LEGAL

THE NEW REAL BOOK

JAZZ CLASSICS
CHOICE STANDARDS
POP-FUSION CLASSICS

FOR ALL INSTRUMENTALISTS AND VOCALISTS

ENDORSEMENTS

"Thanks for 'The New Real Book'. Terrific publication. Great collection of tunes and really nicely presented and printed. Continued success to you."

CHICK COREA

"Finally, it's here! - the book we've all been waiting for. Great tunes, great manuscript and correct chords. Had 'The New Real Book' been published 20 years ago, life would have been so much easier for all jazz musicians. Thanks to Chuck Sher, it's here now."

JAMEY AEBERSOLD

"I love the book! This is a meticulous and eye-opening collection of jazz standards and important originals that deserves the widest possible use in the jazz community. It will set a new standard of excellence and accuracy for years to come."

RICHIE BEIRACH

"'The New Real Book' shows tremendous respect for the music and the musicians. The selections are well-researched, accurate and a visual delight. There's a wonderful range of music here, and I'm very happy to be included. Congratulations!"

DENNY ZEITLIN

"The book looks great! I'm impressed with the job you've done."

RUSS FERRANTE (of the Yellowjackets)

"An outstanding contribution - one of the best I have ever seen. I myself am proud to have two songs in this fine collection. Good luck with it and future publications."

BOB DOROUGH

"You have a hell of a book and I can see where I will have a great time using it. You are to be commended for the marvelous job you have done compiling these wonderful songs and making them available to all the students and lovers of jazz music."

ILLINOIS JACQUET

LEGAL

THE NEW REAL BOOK

JAZZ CLASSICS
CHOICE STANDARDS
POP-FUSION CLASSICS

FOR ALL INSTRUMENTALISTS AND VOCALISTS

From The Publisher of "The World's Greatest Fake Book" and "The Improviser's Bass Method"

Copyright 1988, SHER MUSIC CO., P.O.Box 445, Petaluma, CA 94953
All Rights Reserved. International Copyright Secured. Made in the U.S.A. No part of this book may be reproduced in any form without written permission from the publisher.
ISBN 0-9614701-4-3

CATEGORICAL INDEX

JAZZ CLASSICS Exactly As Recorded By:

MILES DAVIS..... Four
E.S.P.
Nefertiti
Solar
Eighty One
Tune Up
Fall
Joshua
Lady Bird
If I Were A Bell
Dig

BILL EVANS..... Waltz For Debby
Very Early
Gloria's Step
Re: Person I Knew
Laurie
Funkallero
Up With The Lark

THELONIOUS MONK..... Well, You Needn't
Ruby, My Dear
I Mean You
Monk's Mood
Off Minor
In Walked Bud

WAYNE SHORTER..... Footprints
Speak No Evil
Wildflower
Yes And No
Ana Maria
The Three Marias
Endangered Species

FREDDIE HUBBARD..... Little Sunflower
Up Jumped Spring
First Light
Mr. Clean

SONNY ROLLINS..... St. Thomas
Oleo
Airegin
Pent Up House

JOE HENDERSON..... Blue Bossa
Black Narcissus
No Me Esqueca
Fire

CANNONBALL ADDERLEY.... Mercy, Mercy, Mercy
Gemini
Save Your Love For Me
Blue Daniel

McCOY TYNER..... Search For Peace
Blues On The Corner
La Vida Feliz

CHARLES MINGUS..... Reincarnation Of A Lovebird
Remember Rockefellar At Attica
Self Portrait In Three Colors

WES MONTGOMERY..... West Coast Blues
Four On Six
Unit Seven

STAN GETZ..... Voyage

JOHN COLTRANE..... Lush Life
Theme For Ernie

CHARLIE PARKER &
DIZZY GILLESPIE..... Anthropology
Shaw 'Nuff

BUD POWELL..... Bouncin' With Bud
Hallucinations

DUKE ELLINGTON..... Chelsea Bridge
Come Sunday

WOODY HERMAN..... Early Autumn
Four Brothers

QUINCY JONES..... Quintessence
The Midnight Sun Will Never Set

ORNETTE COLEMAN..... Bird Food
Blues Connotation

GERRY MULLIGAN..... Line For Lyons
Bernie's Tune

JIM HALL..... Waltz New
Simple Samba

JOHN ABERCROMBIE..... Madagascar
Nightlake

DENNY ZEITLIN..... Promenade
Time Remembers One Time Once

LAMBERT, HENDRICKS
AND ROSS..... Twisted
Farmer's Market

MOSE ALLISON..... Your Mind Is On Vacation
Foolkiller

DAVE FRISHBERG..... Blizzard Of Lies
My Attorney Bernie

IRENE KRAL..... Small Day Tomorrow
Love Came On Stealthy Fingers

CLIFFORD BROWN..... Sandu
RICHIE BEIRACH..... Elm
RON CARTER..... Little Waltz
OSCAR PETERSON..... Nigerian Marketplace
LES McCANN..... Compared To What
BENNY GOODMAN..... Jersey Bounce
JAMES MOODY..... Last Train From Overbrook
HAROLD LAND..... Rapture
ILLINOIS JACQUET..... Robbin's Nest
MAKOTO OZONE..... Crystal Love
GARY PEACOCK..... Last First
MIKE NOCK..... Doors
SPHERE..... Spiral
BOBBY SHEW..... Breakfast Wine
PETER ERSKINE..... Change Of Mind

LATIN & BRAZILIAN CLASSICS As Written Or Recorded By:

ANTONIO CARLOS JOBIM..... Wave
Desafinado
Triste
Once I Loved
Dindi
Chega De Saudade
Favela
If You Never Come To Me

CAL TJADER..... Soul Sauce (Wachi Wara)

SARAH VAUGHN..... A Little Tear

AIRTO..... Partido Alto
Creek

IVAN LINS..... The Island
Velas
Love Dance

CLARE FISCHER..... Gaviota

RICHIE COLE..... I Love Lucy

RAY BRYANT..... Cubano Chant

CHOICE STANDARDS Including Lyrics And Correct Changes:

All Of Me
All Or Nothing At All*
All The Things You Are
Angel Eyes
Autumn Leaves
Beautiful Love
Basin St. Blues
Blame It On My Youth
But Beautiful
Darn That Dream
Dearly Beloved
Do Nothing Til You Hear From Me*
Don't Get Around Much Anymore*
Don't Go To Strangers
Everything Happens To Me
Gee Baby, Ain't I Good To You
Gone With The Wind
Good Morning Heartache*
Here's That Rainy Day
I Should Care
I Thought About You
If I Were A Bell
I'll Take Romance
I'm All Smiles
I'm Old Fashioned
Imagination
Like Someone In Love
Long Ago And Far Away
The Midnight Sun
Misty*
Moonlight In Vermont
My Romance
My Shining Hour
Polkadots And Moonbeams
Nature Boy
One For My Baby
Out Of This World
Satin Doll
Skylark
Someday My Prince Will Come
A Sleepin' Bee
Speak Low*
Stormy Weather*
Take The 'A' Train
Tenderly
There Will Never Be Another You
These Foolish Things
Watch What Happens
The Way You Look Tonight
A Weaver Of Dreams
We'll Be Together Again
What's New?
Where Is Love?
Who Can I Turn To?
Willow Weep For Me
Witchcraft
Yesterdays

* = STANDARDS SUPPLEMENT - U.S.A. Only

POP-FUSION CLASSICS Exactly As Recorded By:

AL JARREAU..... Boogie Down
Breakin' Away
Mornin'
Sticky Wicket
Easy
Never Givin' Up

GEORGE BENSON..... This Masquerade
Turn Your Love Around
Affirmation

THE CRUSADERS..... Street Life
Put It Where You Want It
Never Make Your Move Too Soon
Keep That Same Old Feeling
It Happens Everyday
Young Rabbits

THE YELLOWJACKETS..... Matinee Idol
Rush Hour
Goin' Home
Sonja's Sanfona
One Family

WEATHER REPORT..... Mr. Gone
Havona
River People
Plaza Real

SPYRO GYRA..... Morning Dance
Shaker Song
Song For Lorraine

JEFF LORBER..... Always There
Black Ice
Delevans

VICTOR FELDMAN..... Let's Go Dancin'
Rio
Haunted Ballroom

DAVE GRUSIN..... Modadji
Friends And Strangers

JACO PASTORIUS..... Portrait Of Tracy
Three Views Of A Secret

STEPS AHEAD..... Safari
Both Sides Of The Coin

MICHAEL BRECKER..... Nothing Personal
BRECKER BROS..... Not Ethiopia

ARETHA FRANKLIN..... Baby, I Love You
Chain Of Fools

ROBERTA FLACK..... Feel Like Makin' Love
Killing Me Softly With His Song

MICHAEL JACKSON..... P.Y.T. (Pretty Young Thing)

DAVE SANBORN..... Hideaway

ANGELA BOFILL..... Let Me Be The One

BOB JAMES..... Sunrunner

GROVER WASHINGTON JR..... Make Me A Memory (Sad Samba)

TOM SCOTT..... Desire

DONALD FAGEN..... The Goodbye Look

RANDY BRECKER &
ELAINE ELIAS..... Guaruja

LEE RITENOUR..... Waterwings

BOB MINTZER..... Papa Lips

MITCHELL FOREMAN..... Monkey's Uncle

NEIL LARSEN..... Sudden Samba

ANDY NARELL..... Oz
La Samba

ALPHABETICAL INDEX

COMPOSITION	AS PLAYED BY	PAGE
AFFIRMATION	George Benson	1
AIREGIN	Sonny Rollins	2
ALL OF ME		3
ALL THE THINGS YOU ARE		4
ALWAYS THERE	Jeff Lorber	5
ANA MARIA	Wayne Shorter	7
ANGEL EYES		9
ANTHROPOLOGY	Charlie Parker	11
AUTUMN LEAVES		12
BABY, I LOVE YOU	Aretha Franklin	13
BASIN STREET BLUES		15
BEAUTIFUL LOVE	Bill Evans	16
BERNIE'S TUNE	Gerry Mulligan	17
BIRD FOOD	Ornette Coleman	18
BLACK ICE	Jeff Lorber	19
BLACK NARCISSUS	Joe Henderson	21
BLAME IT ON MY YOUTH		22
BLIZZARD OF LIES	Dave Frishberg	23
BLUE BOSSA	Joe Henderson	25
BLUE DANIEL	Cannonball Adderley	26
BLUES CONNOTATION	Ornette Coleman	27
BLUES ON THE CORNER	McCoy Tyner	28
BOOGIE DOWN	Al Jarreau	29
BOTH SIDES OF THE COIN	Steps Ahead	35
BOUNCIN' WITH BUD	Bud Powell	37
BREAKFAST WINE	Bobby Shew	39
BREAKIN' AWAY	Al Jarreau	41
BUT BEAUTIFUL		44
CHAIN OF FOOLS	Aretha Franklin	45
CHANGE OF MIND	Peter Erskine	47
CHEGA DE SAUDADE	Antonio Carlos Jobim	49
CHELSEA BRIDGE	Duke Ellington	51
COME SUNDAY	Duke Ellington	52
COMPARED TO WHAT	Les McCann	53
CREEK	Airto	56
CRYSTAL LOVE	Makoto Ozone	57
CUBANO CHANT	Ray Bryant	59
DARN THAT DREAM		61
DEARLY BELOVED		62
DELEVANS	Jeff Lorber	63
DESAFINADO	Antonio Carlos Jobim	65
DESIRE	Tom Scott	67
DIG	Miles Davis	70
DINDI	Antonio Carlos Jobim	71
DON'T GO TO STRANGERS		74
DOORS	Mike Nock	75
EARLY AUTUMN	Woody Herman	76
EASY	Al Jarreau	77
EIGHTY ONE	Miles Davis	79
ELM	Richie Beirach	81
ENDANGERED SPECIES	Wayne Shorter	83
E.S.P.	Miles Davis	90
EVERYTHING HAPPENS TO ME		91
FALL	Miles Davis	93
FARMER'S MARKET	Lambert, Hendricks & Ross	94
FAVELA	Antonio Carlos Jobim	95
FEEL LIKE MAKIN' LOVE	Roberta Flack	96
FIRE	Joe Henderson	97

COMPOSITION	AS PLAYED BY	PAGE
FIRST LIGHT	Freddie Hubbard	98
FOOLKILLER	Mose Allison	99
FOOTPRINTS	Wayne Shorter/Miles Davis	100
FOUR	Miles Davis/Lambert, Hendricks & Ross	101
FOUR BROTHERS	Woody Herman	103
FOUR ON SIX	Wes Montgomery	104
FRIENDS AND STRANGERS	Dave Grusin	105
FUNKALLERO	Bill Evans	108
GAVIOTA	Clare Fischer	109
GEE BABY, AIN'T I GOOD TO YOU		112
GEMINI	Cannonball Adderley	113
GLORIA'S STEP	Bill Evans	118
GOIN' HOME	The Yellowjackets	119
GONE WITH THE WIND		124
THE GOODBYE LOOK	Donald Fagen	125
GUARUJA	Randy Brecker & Elaine Elias	129
HALLUCINATIONS	Bud Powell	131
HAUNTED BALLROOM	Victor Feldman	134
HAVONA	Weather Report	135
HERE'S THAT RAINY DAY		137
HIDEAWAY	Dave Sanborn	139
I LOVE LUCY	Richie Cole	142
I MEAN YOU	Thelonious Monk	143
I SHOULD CARE		145
I THOUGHT ABOUT YOU		146
IF I WERE A BELL	Miles Davis	147
IF YOU NEVER COME TO ME	Antonio Carlos Jobim	150
I'LL TAKE ROMANCE		151
I'M ALL SMILES		153
I'M OLD FASHIONED		155
IMAGINATION		156
IN WALKED BUD	Thelonious Monk	158
THE ISLAND	Mark Murphy/Ivan Lins	159
IT HAPPENS EVERY DAY	The Crusaders	161
JERSEY BOUNCE	Benny Goodman	164
JOSHUA	Miles Davis	165
KEEP THAT SAME OLD FEELING	The Crusaders	167
KILLING ME SOFTLY WITH HIS SONG	Roberta Flack	170
LA SAMBA	Andy Narell	171
LA VIDA FELIZ	McCoy Tyner	173
LADY BIRD	Miles Davis/Tadd Dameron	177
LAST FIRST	Gary Peacock	179
LAST TRAIN FROM OVERBROOK	James Moody	181
LAURIE	Bill Evans	182
LET ME BE THE ONE	Angela Bofill	183
LET'S GO DANCIN'	Victor Feldman	185
LIKE SOMEONE IN LOVE		187
LINE FOR LYONS	Gerry Mulligan	188
LITTLE SUNFLOWER	Freddie Hubbard	189
A LITTLE TEAR	Sarah Vaughn	190
LITTLE WALTZ	Ron Carter	191
LONG AGO AND FAR AWAY		192
LOVE CAME ON STEALTHY FINGERS	Irene Kral/Bob Dorough	193
LOVE DANCE	Diane Schuur/Ivan Lins	195
LUSH LIFE	John Coltrane	197
MADAGASCAR	John Abercrombie	199
MAKE ME A MEMORY (Sad Samba)	Grover Washington Jr.	202
MATINEE IDOL	The Yellowjackets	203
MERCY, MERCY, MERCY	Cannonball Adderley	205
THE MIDNIGHT SUN		207
THE MIDNIGHT SUN WILL NEVER SET	Quincy Jones	208
MODADJI	Dave Grusin	209
MONKEY'S UNCLE	Mitchell Foreman	213

COMPOSITION	AS PLAYED BY	PAGE
MONK'S MOOD	Thelonious Monk	212
MOONLIGHT IN VERMONT		218
MORNIN'	Al Jarreau	219
MORNING DANCE	Spyro Gyra	221
MR. CLEAN	Freddie Hubbard	223
MR. GONE	Weather Report	225
MY ATTORNEY BERNIE	Dave Frishberg	227
MY ROMANCE		229
MY SHINING HOUR		230
NATURE BOY		231
NEFERTITI	Miles Davis	232
NEVER GIVIN' UP	Al Jarreau	233
NEVER MAKE YOUR MOVE TOO SOON	The Crusaders	237
NIGERIAN MARKETPLACE	Oscar Peterson	239
NIGHTLAKE	John Abercrombie	240
NO ME ESQUECA	Joe Henderson	241
NOT ETHIOPIA	The Brecker Bros.	243
NOTHING PERSONAL	Michael Brecker	245
OFF MINOR	Thelonious Monk	247
OLEO	Miles Davis	249
ONCE I LOVED	Antonio Carlos Jobim	250
ONE FAMILY	The Yellowjackets	251
ONE FOR MY BABY (And One More For The Road)		253
OUT OF THIS WORLD		255
OZ	Andy Narell	257
PAPA LIPS	Bob Mintzer	259
PARTIDO ALTO	Airto	261
PENT UP HOUSE	Sonny Rollins	265
PLAZA REAL	Weather Report	267
POLKADOTS AND MOONBEAMS		273
PORTRAIT OF TRACY	Jaco Pastorius	275
PROMENADE	Denny Zeitlin	277
PUT IT WHERE YOU WANT IT	The Crusaders	279
P.Y.T. (Pretty Young Thing)	Michael Jackson	281
QUINTESSENCE	Quincy Jones	283
RAPTURE	Harold Land	284
RE: PERSON I KNEW	Bill Evans	286
REINCARNATION OF A LOVEBIRD	Charles Mingus	287
REMEMBER ROCKEFELLER AT ATTICA	Charles Mingus	290
RIO	Victor Feldman	291
RIVER PEOPLE	Weather Report	294
ROBBIN'S NEST	Illinois Jacquet	297
RUBY, MY DEAR	Thelonious Monk	299
RUSH HOUR	The Yellowjackets	301
SAFARI	Steps Ahead	303
SANDU	Clifford Brown	307
SATIN DOLL	Duke Ellington	308
SAVE YOUR LOVE FOR ME	Cannonball Adderley & Nancy Wilson	309
SEARCH FOR PEACE	McCoy Tyner	312
SELF PORTRAIT IN THREE COLORS	Charles Mingus	313
SHAKER SONG	Manhattan Transfer/Spyro Gyra	315
SHAW 'NUFF	Charlie Parker/Dizzy Gillespie	317
SIMPLE SAMBA	Jim Hall	319
SKYLARK		321
A SLEEPIN' BEE		322
SMALL DAY TOMORROW	Irene Kral	323
SOLAR	Miles Davis	325
SOMEDAY MY PRINCE WILL COME		326
SONG FOR LORRAINE	Spyro Gyra	327
THE SONG IS YOU		329
SONJA'S SANFONA	The Yellowjackets	331
SOUL SAUCE (Wachi Wara)	Cal Tjader	335

COMPOSITION	AS PLAYED BY	PAGE
SPEAK NO EVIL	Wayne Shorter	336
SPIRAL	Sphere	337
ST. THOMAS	Sonny Rollins	340
STICKY WICKET	Al Jarreau	341
STREET LIFE	The Crusaders	345
SUDDEN SAMBA	Neil Larsen	348
SUNRUNNER	Bob James	349
TAKE THE "A" TRAIN	Duke Ellington	351
TENDERLY		353
THEME FOR ERNIE	John Coltrane	354
THERE WILL NEVER BE ANOTHER YOU		355
THESE FOOLISH THINGS		356
THIS MASQUERADE	George Benson	358
THE THREE MARIAS	Wayne Shorter	359
THREE VIEWS OF A SECRET	Jaco Pastorius	367
TIME REMEMBERS ONE TIME ONCE	Denny Zeitlin	369
TRISTE	Antonio Carlos Jobim	370
TUNE UP	Miles Davis	372
TURN YOUR LOVE AROUND	George Benson	373
TWISTED	Lambert, Hendricks & Ross	375
UNIT SEVEN	Wes Montgomery.	377
UP JUMPED SPRING	Art Blakey/Freddie Hubbard	380
UP WITH THE LARK	Bill Evans	381
VELAS (Velas Icadas)	Quincy Jones/Ivan Lins	383
VERY EARLY	Bill Evans	385
VOYAGE	Stan Getz	386
WALTZ FOR DEBBY	Bill Evans	387
WALTZ NEW	Jim Hall	389
WATCH WHAT HAPPENS		390
WATERWINGS	Lee Ritenour	391
WAVE	Antonio Carlos Jobim	393
THE WAY YOU LOOK TONIGHT		395
A WEAVER OF DREAMS		398
WE'LL BE TOGETHER AGAIN		399
WELL, YOU NEEDN'T	Thelonious Monk/Miles Davis	400
WEST COAST BLUES	Wes Montgomery	401
WHAT'S NEW?		402
WHERE IS LOVE?	Irene Kral	403
WHO CAN I TURN TO?		404
WILDFLOWER	Wayne Shorter	405
WILLOW WEEP FOR ME		406
WITCHCRAFT		407
YES AND NO	Wayne Shorter	408
YESTERDAYS		409
YOUNG RABBITS	The Jazz Crusaders	410
YOUR MIND IS ON VACATION	Mose Allison	411

APPENDIXES

APPENDIX I - Sample Drum Parts	413
APPENDIX II - Sources	421

STANDARDS SUPPLEMENT (U.S.A. Only)

ALL OR NOTHING AT ALL		429
DO NOTHING 'TIL YOU HEAR FROM ME	Duke Ellington	431
DON'T GET AROUND MUCH ANYMORE	Duke Ellington	432
GOOD MORNING HEARTACHE		433
MISTY		434
SPEAK LOW		435
STORMY WEATHER		437

PUBLISHER'S FOREWORD ("Why A New Real Book?")

We at Sher Music Co. are proud to bring you the second in a series of great, legal anthologies of jazz and jazz-related compositions (the first was "The World's Greatest Fake Book"). We hope that these books bring you years of pleasure and that they make your job of creating beautiful music easier.

It has been almost twenty years since the old Real Book came out and we hope that "The New Real Book" will become the new standard book for aspiring and professional musicians and singers around the world. Like the old Real Book, "The New Real Book" has been designed to be useful for any musical occasion - casual (club date), jazz gig, rehearsal band, jam session, etc. This book, however, has taken the old Real Book's basic format and improved upon it in several important respects:

1) The standard tunes have been throughly researched and often synthesized from as many as eight different classic recordings as well as the original sheet music. This reliance on the weight of history eliminates the arbitrariness of much of the old Real Book. (See Appendix II - Sources, for complete documentation of this).

2) The jazz classics here have been transcribed by one of the world's great musical minds (and ears!), Bob Bauer - often with the input of those composers who are still living. On those tunes that were also in the old Real Book, Bob has corrected many mistakes. This will become apparent if you compare both books with the original recordings.

3) In response to the request "Play something we can dance to!", this book contains many great, danceable pop-fusion tunes recorded after the old Real Book was already out. We hope that their inclusion will allow you to satisfy the needs of your younger audiences without compromising your own integrity.

4) The last twenty years have been fertile ones for jazz composition and "The New Real Book" (in both the Jazz and Fusion sections) contains many tunes written since 1970 that deserve to become part of the standard repetroire of the jazz player. We hope that you will take the time to play and/or listen to the recordings of those tunes unfamiliar to you - you'll be glad you did!

5) Unlike the old, illegal Real book, we obtained the owner's permission to include each tune in the book, in exchange for royalties paid. Besides acknowledging the composers' rights to benefit from their creations, this has given us access to their own lead sheets and/or approval of our charts, whenever the composers were still living.

One of the pleasant surprises of being in business is how many people are willing to go out of their way to help a worthy project. My sincere thanks to the following people who have been instrumental in making this book a reality: Chris James of Bourne Co., Dave Bickman of MPL Communications, Judy Bell of TRO, Maureen Woods, Ilyce Dawes, Chet Zdrowski of The Mac Garden in San Rafael, Mary Kay Landon of Kazan Typeset Services in S.F., Jim Zimmerman, Jim Marshall, Susan Muscarella-Park and all the other Bay Area musicians who helped with proofreading , and, of course, all the composers and musicians who played on the recordings we used to derive the charts.

Special thanks go to my father, Maury Sher, for all his help; Ann and Morse Bettison, for their invaluable assistance; BobParlocha of KJAZ, one of the world's great jazz DJ's, for his friendship and wealth of information; Michael Smolens and Ann Krinitsky for the amazing calligraphy work; Bob Bauer, for being a superb person, as well as a genius; and my sweet wife, Sueann for all her love and support (and the hand-weaving on the cover!).

Finally, I would like to dedicate this book to the memories of my uncle, Ben Swartz, who was a friend beyond the call of duty, and my mother, Esther Sher, a real beacon of goodness in this world, who showed me that beauty and meaning in life can always be found if we do our part.

CHUCK SHER - Publisher & Editor

MUSICAL EDITOR'S FOREWORD

As musical editor, my job has been to produce the charts in this book, using a wide variety of resources. This involved transcribing records, consulting printed music and manuscripts, communicating with composers, and comparing and synthesizing different recordings of a given tune. In addition, it has been my responsibility to ensure, through a process of proofreading and playing the charts (carried out by myself and others), that errors and weaknesses be found and corrected, so that each chart might be as clear, complete, and accurate as possible.

All the information necessary for proper use of the charts is contained in the General Rules and the table of Chord Symbols. It is my intention in the foreword to describe in some detail the process of producing the charts, and especially to point out certain choices made, priorities set, and criteria established by the publisher and myself which shaped the process.

SOURCES

The various sources - records, sheet music, manuscripts, etc. - are at the heart of the process, and every effort has been made to acquire all pertinent source materials. (See Appendix II, Sources, for a description of types of sources and a listing of the particular sources used for each tune.) We obtained music from publishers, composers, retail stores, and private collections. For records we had access to extensive collections and also ransacked new and used record stores. The gathering of source materials continued throughout the creation of the book, and we often hunted down specific sources or simply additional sources of any kind in order to clear up uncertainties.

It was then necessary to decide which sources would be most useful in creating the final chart for each tune. For most tunes, the sources on paper (lead sheets, sheet music, etc.) fell into a fixed order of usefulness, based on how reliably they conveyed the intent of the composer: 1) Composer's lead sheet (most reliable), 2) Published sheet music, 3) Publisher's lead sheet, 4) Published transcription, and 5) Legal and illegal fake books.

As for the recordings, the following criteria helped determine their usefulness and ultimate contribution:

Historical Importance And Influence. With the help of other jazz fans and historians (especially Bob Parlocha of KJAZ) we were able to select classic versions of some tunes, versions that have had the greatest influence on how the tune is played (e.g., Bird & Diz's "All The Things You Are" and Miles Davis's "I Thought About You" and "If I Were A Bell"). The final chart is often based largely on this classic version.

Agreement With Other Sources. Except in the case of classic versions, versions which differed greatly from the general consensus, wonderful though they may be, were given less emphasis (e.g., Stan Getz's "Here's That Rainy Day" and Miles Davis's "Nature Boy").

Clarity And Consistency. Especially when no sheet music or composer's lead sheet was available, recordings where melody and chords were clear and consistent were more useful than highly interpretive recordings.

Applicability To Small-Group Setting. We assume that most players using this book will do so in small-group settings. Many big band arrangements are not easily transferred to a small-group setting, being too complex or relying too much on dense, colorful harmonies.

Please note that the presence or absence of a metronome marking tells how closely a chart is based on a single recording. Those charts with metronome markings (that is, almost all of the more recent tunes and most of the jazz classics) are based largely or wholly on a single recording, from which the metronome marking derives. Such elements as intros, endings, chords, and melody are most likely to be taken from this predominant recording. On the other hand, those charts without metronome markings (the standards and certain well-worn swing, bebop and latin tunes) are each a synthesis of two or more recordings where no one recording predominates.

THE STANDARDS

The standards (see list of "Choice Standards" in the Index) were the most consistent group of tunes in the book, not only stylistically but also in terms of what resources were available for them. Every standard had published sheet music available (except one: "Weaver Of Dreams"); none had composer's lead sheets. And every standard had been recorded a number of times.

An early choice was made concerning the standards: that their charts, while conveying the composer's intent, should also reflect modern common practice - how the tune is commonly performed today, as demonstrated in recordings by jazz artists. Many elements of a tune may evolve over the years - melody, chords, arrangement, key, tempo, time feel - and to ignore this evolution would limit any chart's current usefulness. Therefore, any consistent change has been incorporated whenever possible. When there is a concensus (agreement among a number of recordings) the change is included in the body of the chart; changes found in only a small number of recordings appear peripherally - as alternate chords or as comments or suggestions accompanying the chart - or not at all.

The keys of the standards reflect common practice. Ignoring vocal renditions (which are transposed to suit a singer's range), there was usually general agreement concerning the key among various instrumental recordings. When two or fewer instrumental versions were available (e.g., "All Of Me" and "Stormy Weather"), the key of the sheet music was given added emphasis. At other times more than one valid key emerged (e.g., "Someday My Prince Will Come" and "Autumn Leaves"). In these cases we looked to the most well-known recording or used our own best sense of contemporary practice.

After much listening and consideration, we determined that, for the standards, trying to reflect common practice regarding melody would be futile - there is far too little agreement amoung different interpretations, or even between the first and last chorus of most single recordings. Therefore, the melody that appears has been taken directly from the sheet music. There are three exceptions to this: 1) change of key (simple transposition), 2) change of rhythmic notation due to modern convention (e.g., dotted eighth - sixteenth figures were turned into two eighth notes), and 3) actual changes in melody reflecting a true concensus (see "All Of Me", "What's New", and "Darn That Dream").

There was a greater concensus concerning the chords of the standards. Often it was clear after listening to only two recordings what common practice was. Other times it was necessary to consult several recordings before a concensus began to emerge. On occasion we hunted far and wide to find recordings which contained certain chords we felt were needed (e.g., the alternate changes in "All The Things You Are" and "Willow Weep For Me"). Sheet music was never used as a direct source for chords, but only to confirm

common practice. Not wishing to be arbitrary, we have provided many alternate chords in addition to the common practice chords (examples abound; see "I Should Care", "One For My Baby", and "Polkadots And Moonbeams"). Certain alternate chords resulting from the most common chord substitutions have been generally omitted. These substitutions include: 1) iimi7 V7 for V7 or vice versa, 2) iiimi7 for Ima7, 3) bII7 for V7, and 4) secondary dominant substitutions at the tritone: bII7/V for V7/V, bII7/ii for V7/ii, etc.

When naming chords, it was necessary to decide whether or not to include the upper extentions (9, 11, 13) or their alterations (b9, #11, etc.) in the chord name. While this issue arose in most of the tunes to some degree, it was most prevalent in the standards. Extentions are only included in the chord name when present in the melody and are more likely to be included when any of the following are true: 1) the melody note falls on a strong beat, 2) the rhythmic value of the note is a half note or greater, 3) the chord lasts for an entire measure, 4) the melody note does not resolve, 5) the tune has a large number of melodic 'color tones' (upper extentions) throughout, 6) a particular extention is used repeatedly in the melody or one section of the melody, or 7) the chord in question has a dominant function or quality.

OTHER TUNES

Those tunes which are not standards fall into two broad categories: jazz classics and contemporary tunes (including jazz, fusion and pop tunes). Within these stylistic categories, however, a consistent treatment was not possible - the available resources varied too greatly. It is therefore more useful to consider the following categories of tunes which received similar treatment: 1) Tunes for which the composer's lead sheet was available, 2) Tunes for which no chart was available, and 3) Tunes for which published sheet music, a published transcription, or a publisher's lead sheet was available.

Composer's lead sheet available. Some composers were kind enough to provide us with their original lead sheets. Certain elements not present in the composer's lead sheet have been added if they form an important part of the recording(s). These elements include intros, endings, horn parts, bass lines, grace notes, and "diacritical markings" (accents, staccato marks, scoops, etc.) The melody has been taken directly from the composer's lead sheet unless it was necessary to change the octave to correspond to the record. Sometimes the rhythmic notation has been adjusted to conform to the record, without changing where the notes fall. Chord symbols have been changed only to conform to our system of chord naming or for consistency within a tune. The final charts have been sent to the composers for their approval, and even composers who provided no charts originally were later able to give us helpful and much appreciated feedback.

No chart available. When no chart was available, it was necessary to work solely from recordings. Corresponding sections were compared both between different recorded versions and within single versions. In this way it was possible, for the most part, to distinguish composition from interpretation. Some recordings were fairly straightforward melodically, rhythmically, and harmonically, making accurate transcription an easy task (e.g., "Blue Bossa" and "Mercy, Mercy, Mercy"). Others were more complex or more freely interpreted and careful choices and educated reconstruction were necessary (e.g., "Save Your Love For Me", "Theme For Ernie", and "Quintessence"). Certain blues-based tunes have been recorded in such a highly interpretive style that uncovering an "original melody" is neither possible nor desirable (e.g., "Compared To What" and the Mose Allison and Aretha Franklin tunes). These have simply been transcribed directly as performed, with a few rough edges polished.

Published sheet music, publisher's lead sheet or published transcription available. With rare exception, publisher's lead sheets, published transcriptions, and even published sheet music for those tunes other than standards all apear to be someone's transcription of a particular recording of a tune. Though these charts had some use, we did not wish to rely too heavily on the work of others with different priorities and abilities. Therefore, these tunes were all transcribed from scratch, much as if no chart were available.

As with the standards, it has been our intention to provide alternatives. If two valid ways of approaching a tune exist, we have tried to include both in some way.

COMPLETENESS AND CLARITY

One of our highest priorities has been to include everything considered essential to recreating each tune. To this end, the charts will be found to contain intros, endings, solo sections, metronome markings, descriptions of the time feel, indications of instrumentation, kicks, breaks, dynamics, diacritical markings, rehearsal letters, chord rhythms, alternate changes, sample bass lines, sample solos and fills, and plentiful comments and instructions. In addition, many charts have separate bass parts, horn parts, sample drum parts, and lyrics. Indeed, the degree of completeness distinguishes this volume (and *The World's Greatest Fake Book*) from most other fake books or jazz books of any kind, and makes possible a full, musical rendering of the tunes.

Another priority concerns the layout of the charts - how they appear on the page. A number of things have been done to make the charts clear and easy to follow. Major sections of a tune have been arranged to begin at the start of a line and rehearsal letters have been provided. The *segno* (𝄋) has also been placed at the start of a line whenever possible. Page turns have been kept to an absolute minimum, with every two-page chart placed on facing pages. The form of each tune is explicitly stated (or implied in the simplest cases - see 'General Rules') so that the proper progression of a tune from the intro, through the head, solos, last head, to the ending is always clear. Finally, the charts have been copied clearly, cleanly, and beautifully by our calligraphers, Michael Smolens and Ann Krinitsky. Michael's contribution, moreover, extends far beyond his excellent calligraphy. He is chiefly responsible for the system of chord symbols we used (see Chord Symbols in the General Rules section). He has also been consulted on numerous technical matters such as chord naming, enharmonics, stacking of chords and accidentals, stemming, layout, and much more.

THE OLD REAL BOOK

The old *Real Book* has been for some time one of the few printed sources for a number of classic jazz tunes and jazz versions of standards, and its contribution to the jazz community must be acknowledged. Though *The New Real Book* contains more than fifty tunes in common with the old *Real Book* , these tunes have all been transcribed anew from the sources we list - the *Real Book* and other fake books were never used as direct sources.

The present charts contain a wealth of information not found in the old *Real Book*. This includes all of the elements listed above under "completeness" as well as entire new sections (e.g., the intro to "All The Things You Are" and the intro and interlude for "Take

The 'A' Train"). The charts also offer more performance alternatives in the form of alternate changes and sample lines. In addition, many elements of the charts differ from the old *Real Book* in their greater faithfulness to common practice as found on recordings. These elements include the keys of tunes (e.g., "Here's That Rainy Day", "Triste", and "Once I Loved") as well as numerous notes, rhythms, and chords (e.g., the turnaround in "Footprints").

Perhaps more importantly, many errors in the old *Real Book* will not be found in the present volume. Every chart has been compared to the old *Real Book* and all areas of difference have been scrupulously checked against our sources, including composer's lead sheets. Some of the major corrections include: a number of chords &/or melody notes in "Wildflower","Speak No Evil", "Self Portrait In Three Colors", "Eighty One", and "Ana Maria", four bars previously missing from the middle of "Desafinado", and the key of "Reincarnation Of A Lovebird". On first hearing, these and other tunes which have been corrected may sound just plain wrong to those who learned them from the old *Real Book* and have become accustomed to hearing them that way, errors and all. Some time may be needed to appreciate these corrections and to come to hear the tunes in a new way.

Even after a long and careful process of eliminating faults, it is inevitable that errors remain in a book of this complexity. I am confident, however, that those errors we failed to discover are few and relatively minor. This aside, no chart can capture a tune absolutely or for all time. Thus, we do not claim that the charts within represent the only proper way to perform these tunes, only that they accurately reflect the current concensus. With these charts as a starting point, an unlimited number of arrangements and interpretations are possible. We encourage you to let your creativity run free.

One of the great pleasures in producing this book was that of working with Chuck Sher. His vision guided this project at every step, and he was always willing to do everything necessary to ensure the highest quality. I also wish to acknowledge Michael Smolens and Ann Krinitsky for their consistently fine work. My thanks to Bill Ganz for ongoing support and for help with the Foreword, and to those who helped with proofreading. Finally, I thank the composers and recording artists for their gift of music.

BOB BAUER - Musical Editor

NOTES FROM THE MUSIC CALLIGRAPHERS

The style of calligraphy that appears here is a combination of an "engraved style" found in printed music (e.g., thin ledger lines, beams, and accidentals, all made with a straight edge) and a "manuscript style" found in common practice and recording studios (e.g., new key and clef warning arches and non-traditional placement of seconds in chords). It was our intention to present the music with the level of clarity and balance that honors Jazz - the music and the tradition - as one would honor any great art form.

The chord compendium in the General Rules section is designed to act both as a "dictionary of chords" and as a system that we hope the jazz community will adopt. It was developed with the musical editor over the course of producing both this and our previous volume as an alternative to the often unclear and inconsistent chord names found elsewhere.

The calligraphy for this project was divided between myself, who handled the layout and all note-related symbols, and my assistant, Ann Krinitsky, who produced the chord symbols as well as the written directions. I initially trained Ann to copy my style of chord notation, and it became clear early on that she could render these peculiar symbols with an elegance and uniformity rarely seen in handwritten music.

When the music called for several parts within one system, every effort was made to line up the voices in a rhythmically accurate fashion, especially in the funk tunes. This facilitates sightreading and provides the player with a "drummer's view" of the music.

Finally, I'd like to acknowledge Bob Bauer for his untiring support throughout the project and Chuck Sher for conceiving this historic collection of jazz compositions.

MICHAEL SMOLENS

(With Feeling): My only words are words of thanks - to Chuck for giving me this opportunity; to Michael, for training me; and to my family and friends (you know who you are) for their love and support throughout the project and always.

ANN KRINITSKY

GENERAL RULES FOR USING THIS BOOK

FORM

1. Key signatures will be found at the top of page one, and at the top of page three for tunes longer than two pages. Any change of key will be noted not only where it occurs but also at the start of the next line. The key signature holds even if there is a change of clef, and is not restated. A change of key to C Major will appear as a clef followed by the naturals needed to cancel the previous key signature.
2. The Coda sign is to be taken only when ending the tune unless otherwise stated. Some tunes have dual Codas (and) to make it possible to fit a complex tune on two pages.
3. All repeats are observed during a 'D.C. al Coda' or 'D.S. al Coda' except in the following cases:
   a) when a Coda sign appears in a repeated section; the Coda is taken before repeating (unless marked 'on repeat').
   b) when an instruction to the contrary appears (e.g. 'D.S. al 2nd ending al Coda').
4. A Coda sign just within repeats is taken before repeating. A Coda sign just outside of repeats is taken after repeating.
5. When no solo form is specified, the whole tune is used for solos (except any Coda).
6. Till Cue | On Cue signifies dual endings for a section that repeats indefinitely. The 'till cue' ending is played until cue, at which point the 'on cue' ending is played instead.
7. A section marked `4x's´ is played four times (repeated three times).
8. A section marked 'ENDING' is played to end a tune; it directly follows the last bar of the head.

CHORDS

9. Chords fall on the beat over which they are placed.
10. Chords carry over to the next bar when no other chords or rests appear.
11. Chords in parentheses are optional except in the following cases:
    a) turn arounds
    b) chords continued from the line before
    c) verbal comment explaining thier use (for solos, for bass but not piano, only at certain times, etc.)
12. Optional chords in parentheses last as long as the chord they are written over or until the closing parenthesis is encountered, whichever is longer.
13. Written-out piano or guitar voicings are meant to be played as written. Chord symbols appearing with such voicings often will not describe the complete voicing; they are meant to aid sight reading and are often used for solos.
14. Multiple voices playing different rhythms are separated by having their stems lie in opposite directions whenever possible.

TERMS

15. An 'altered ' dominant chord is one in which neither the fifth nor the ninth appears unaltered. Thus it contains b5 &/or #5, and b9 &/or #9.
16. 'Freely' signifies the absense of a steady tempo.
17. During a 'break. . . . . ' piano, bass and drums all observe the same rests. The last beat played is notated as or to the left of the word 'break'.
18. A 'sample bass line', 'sample solo', or 'sample fill' is a transcribed line given as a point of reference.

TRANSPOSITIONS

19. Bass lines are always written to be read by a bass player, i.e. one octave higher than they sound.
20. Tenor sax and guitar lines are often written an octave higher than they sound and flute lines an octave lower to put them in a more readable range. There will be a verbal note to this effect in every case.
21. All horn and harmony parts are written in concert key (not transposed).

ABBREVIATIONS

15ma . . . . . two octaves higher
15ma b. . . . . two octaves lower
8va . . . . . one octave higher
8va b. . . . . one octave lower
accel. . . . . accelerando
alt . . . . . altered
bari . . . . . baritone saxophone
bkgr. . . . . background
bs. . . . . bass
cresc. . . . . crescendo
decres. . . . . decrescendo
dr. . . . . drums
elec. bs. . . . . electric bass
elec. pn. . . . . electric piano
fl. . . . . flute
gliss. . . . . glissando
gtr. . . . . guitar
indef . . . . . indefinite (till cue)
L.H. . . . . piano left hand
Med. . . . . Medium
N.C. . . . . No Chord
Orig. . . . . Original
perc. . . . . percussion
pn. . . . . piano
rall. . . . . rallentando
R.H. . . . . piano right hand
rit. . . . . ritardando
sop. . . . . soprano saxophone
stac. . . . . staccato
susp. . . . . suspended
synth. . . . . synthesizer
ten. . . . . tenor saxophone
trb. . . . . trombone
trbs. . . . . trombones
trp. . . . . trumpet
trps. . . . . trumpets
unis. . . . . unison
V.S. . . . . Volti Subito (quick page turn)
w/ . . . . . with
x . . . . . time
x's . . . . . times

ORNAMENTS AND SYMBOLS

Slide into the note from a short distance below

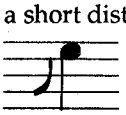

Slide into the note from a greater distance below

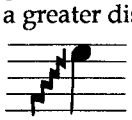

Fall away from the note a short distance

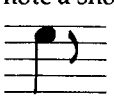

Fall away from the note a greater distance

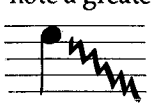

Top note of a complete voicing

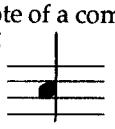

A rapid variation of pitch upward, much like a trill

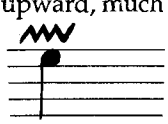

Mordent

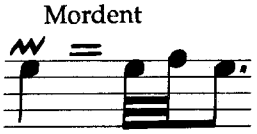

A muted or optional pitch

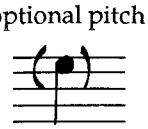

Note with indeterminate pitch

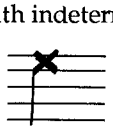

Rhythm played by drums or percussion

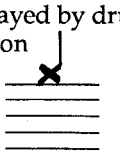

CHORD SYMBOLS

The chord symbols used in this book follow (with some exceptions) the system outlined in "Standard Chord Symbol Notation" by Carl Brandt and Clinton Roemer. It is hoped you will find them clear, complete and unambiguous.

Below are two groups of chord spellings:

1) The full range of chords normally encountered, given with a C root, and

2) Some more unusual chords, all of which appear in tunes in this book. (Note: some groups of notes below could be given different names, depending on context. See previous page for a definition of 'altered' chords).

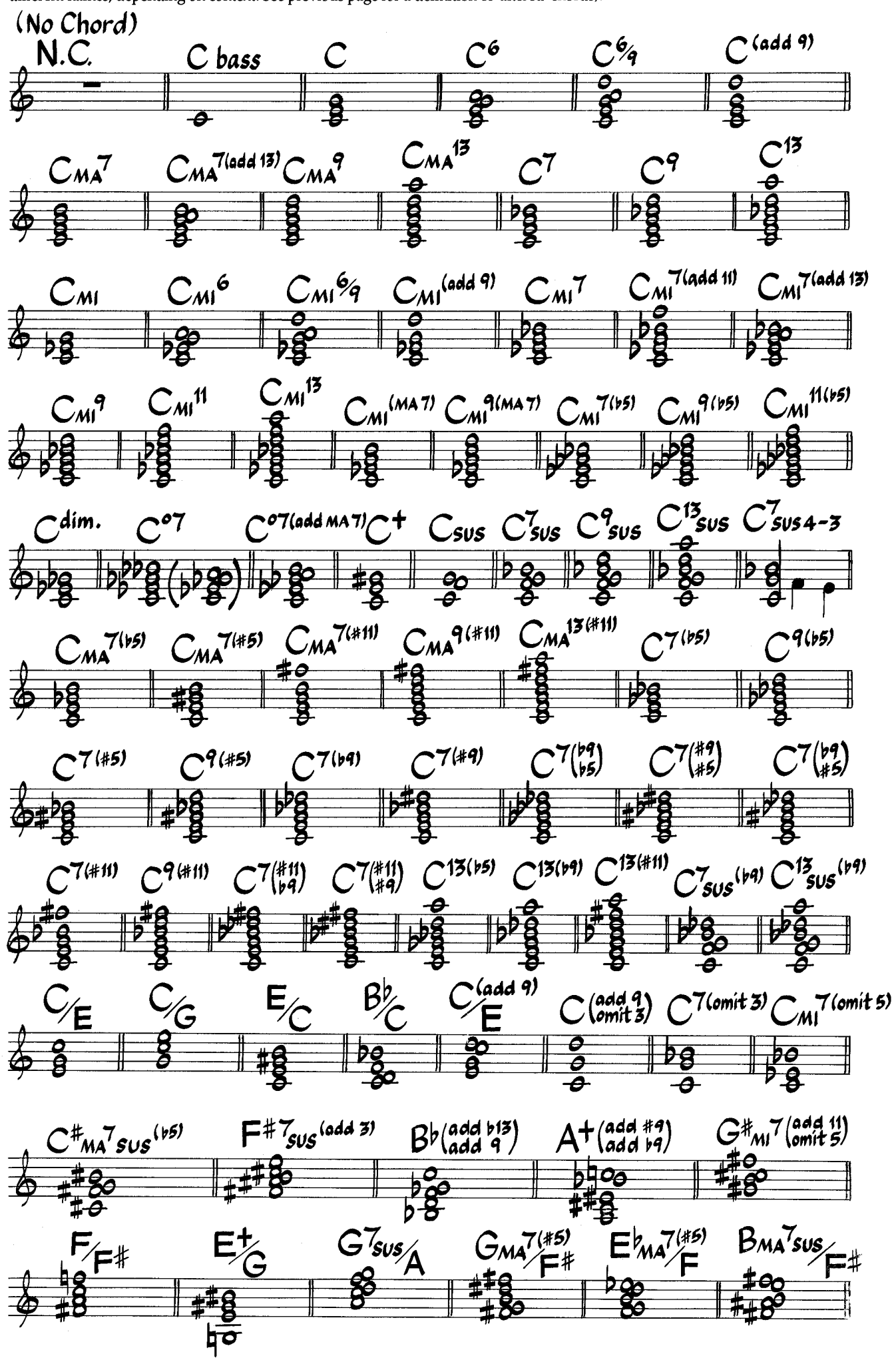

Affirmation

Medium Funk/Rock

♩= 108

Jose Feliciano
(As played by George Benson)

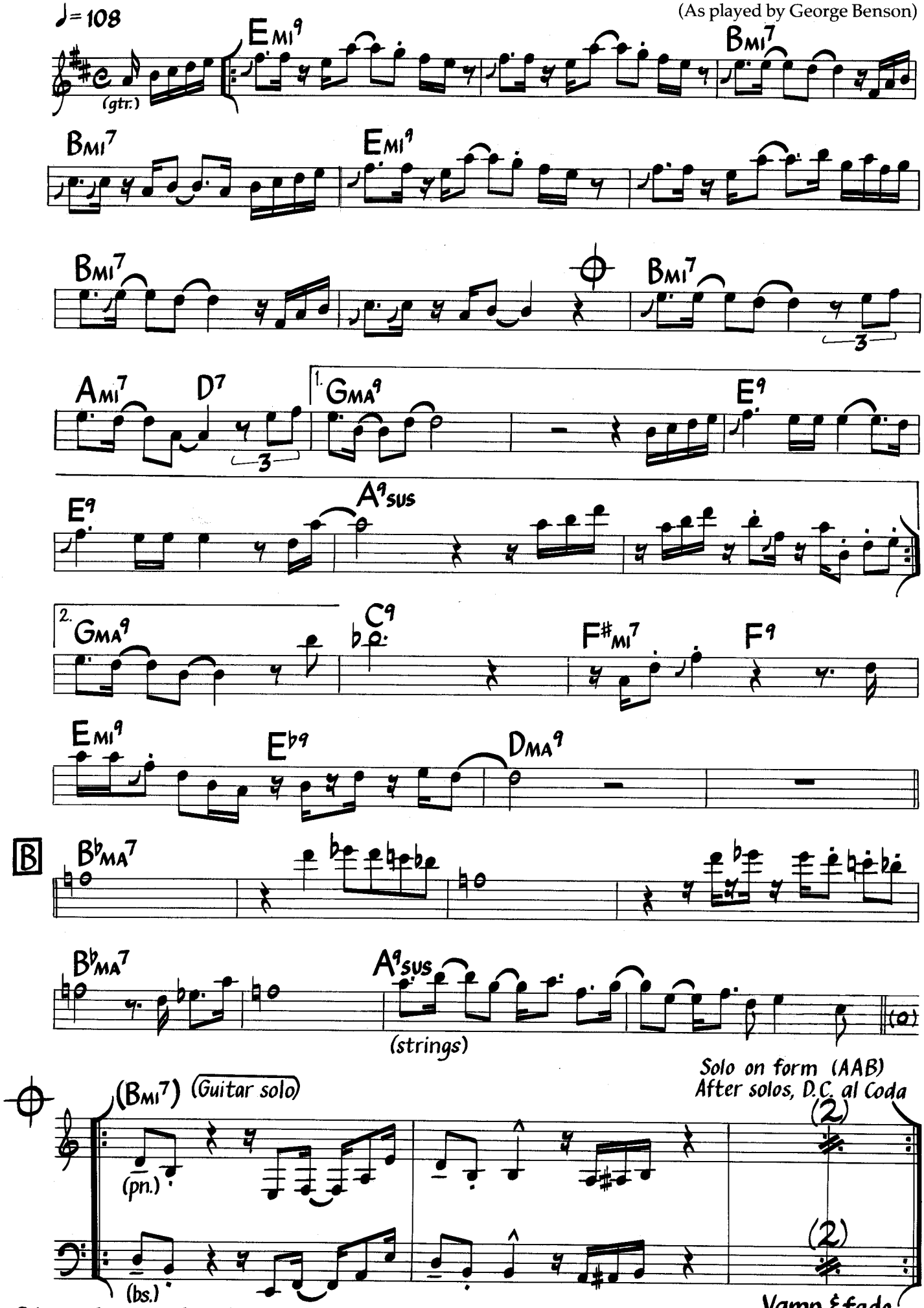

Guitar sounds one octave lower than written. Coda may be used as an interlude between solos (vamp til cue).

©1976 Feliciano Enterprises. Used By Permission.

Airegin

Sonny Rollins
(As played by Miles Davis)

Medium-Up Latin
(Head Swings)
♩ = 232

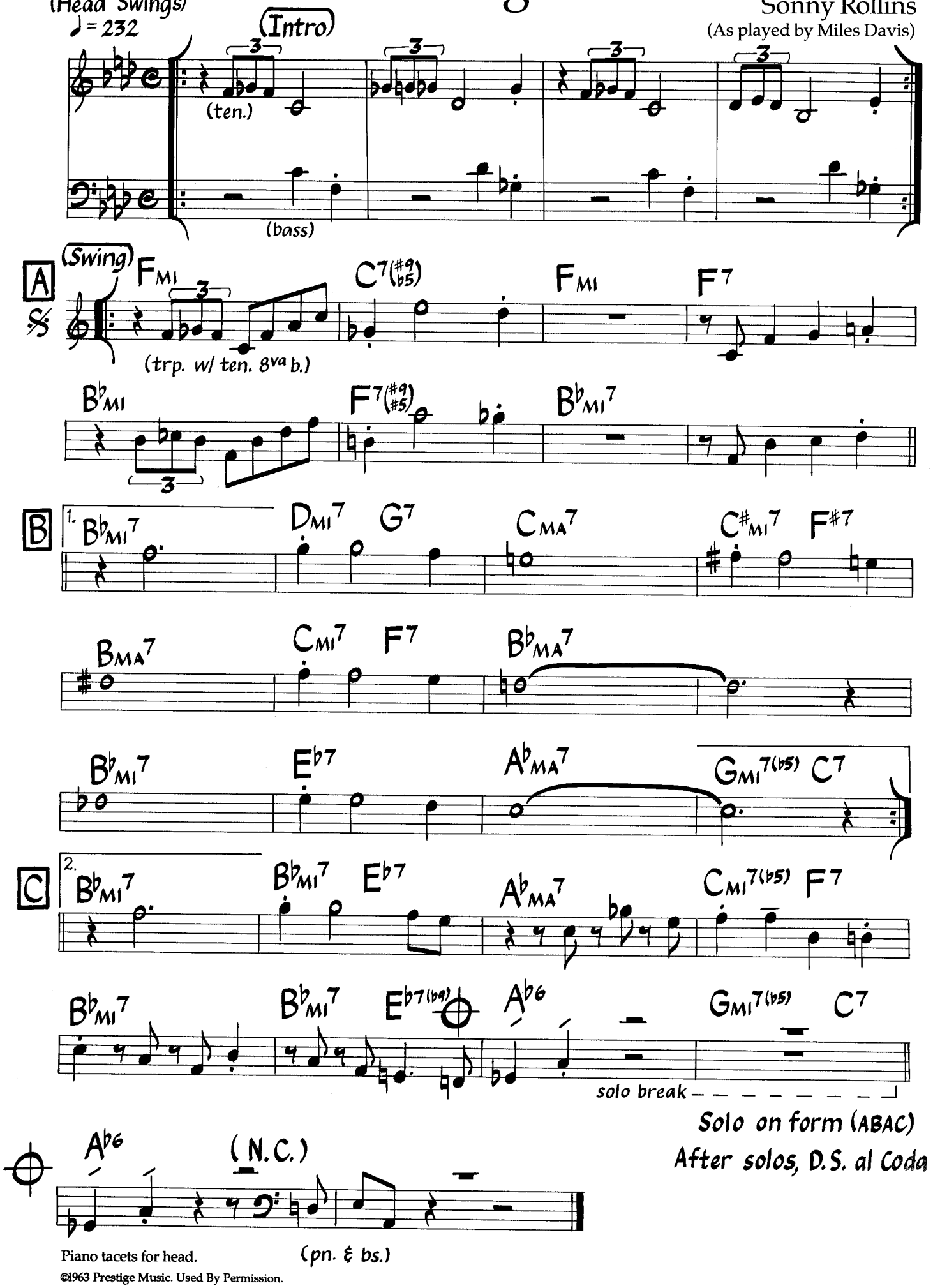

Solo on form (ABAC)
After solos, D.S. al Coda

Piano tacets for head.

©1963 Prestige Music. Used By Permission.

Always There

Ronnie Laws
William Jeffrey
(As played by Jeff Lorber)

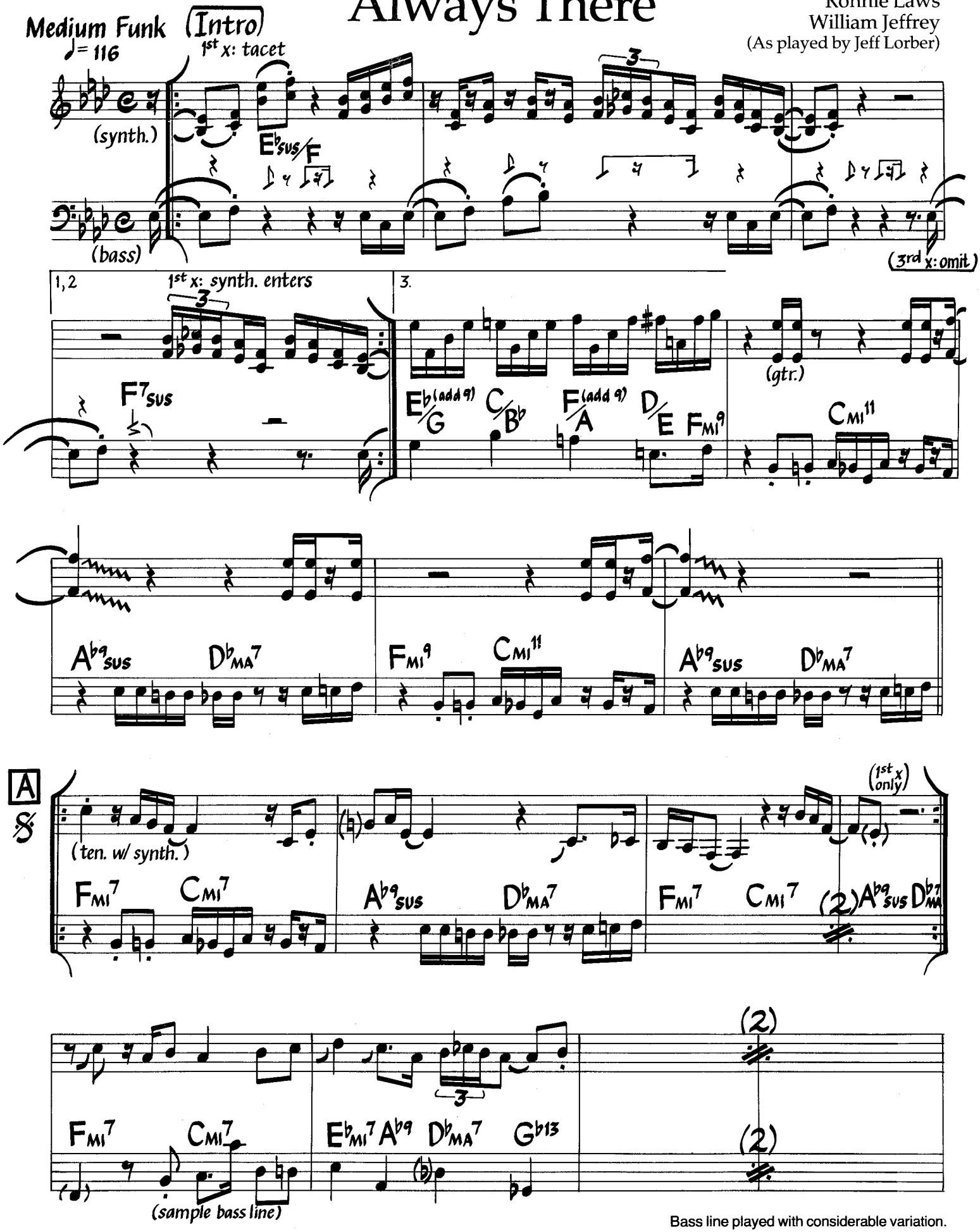

Bass line played with considerable variation.

©1975 National League Music,At Home Music, Fizz Music, Administered by National League Music. Used By Permission.

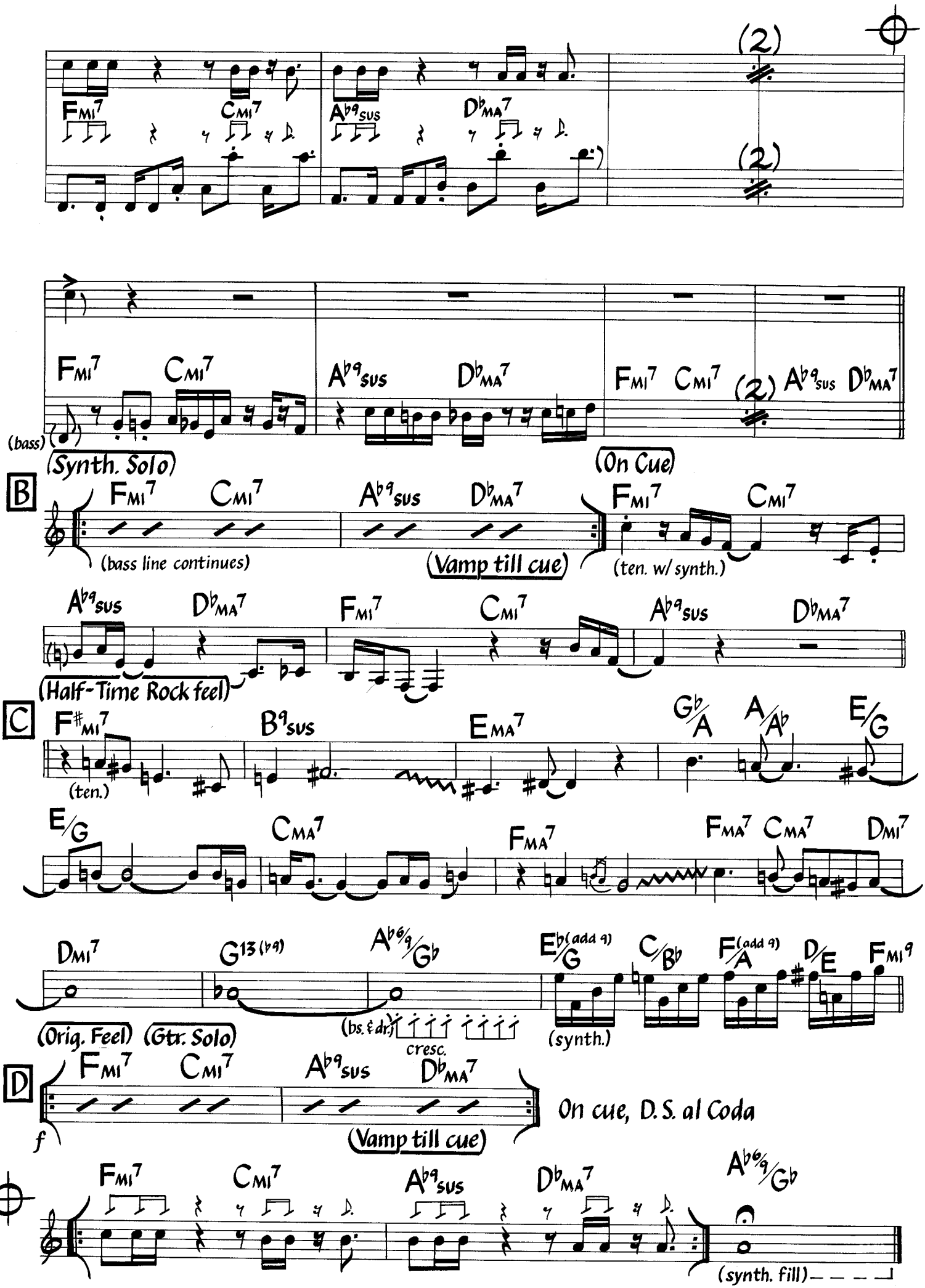
(2)
FMI7 CMI7 A♭9sus D♭MA7
(bass)
(Synth. Solo)
(On Cue)
B
(bass line continues)
(Vamp till cue)
(ten. w/ synth.)
(Half-Time Rock feel)
C
(ten.)
G♭/A A/A♭ E/G
E/G CMA7 FMA7 FMA7 CMA7 DMI7
DMI7 G13(♭9) A♭6/9/G♭ E♭(add 9)/G C/B♭ F(add 9)/A D/E FMI9
(bs. & dr.)
cresc.
(synth.)
(Orig. Feel) (Gtr. Solo)
D
f
On cue, D.S. al Coda
(Vamp till cue)
(synth. fill)

Ana Maria

Wayne Shorter

Half-time Rock Feel

♩ = 124

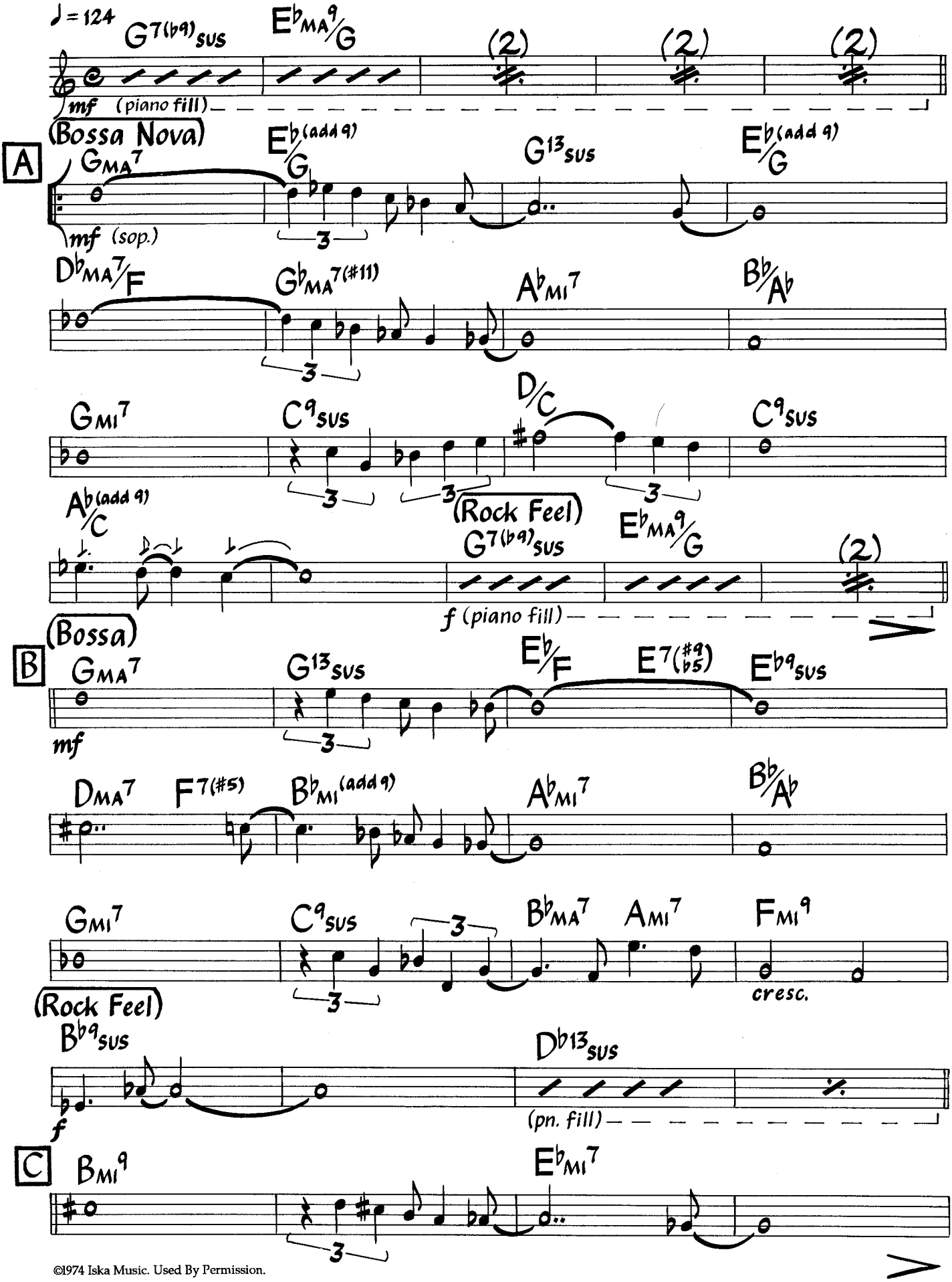

©1974 Iska Music. Used By Permission.

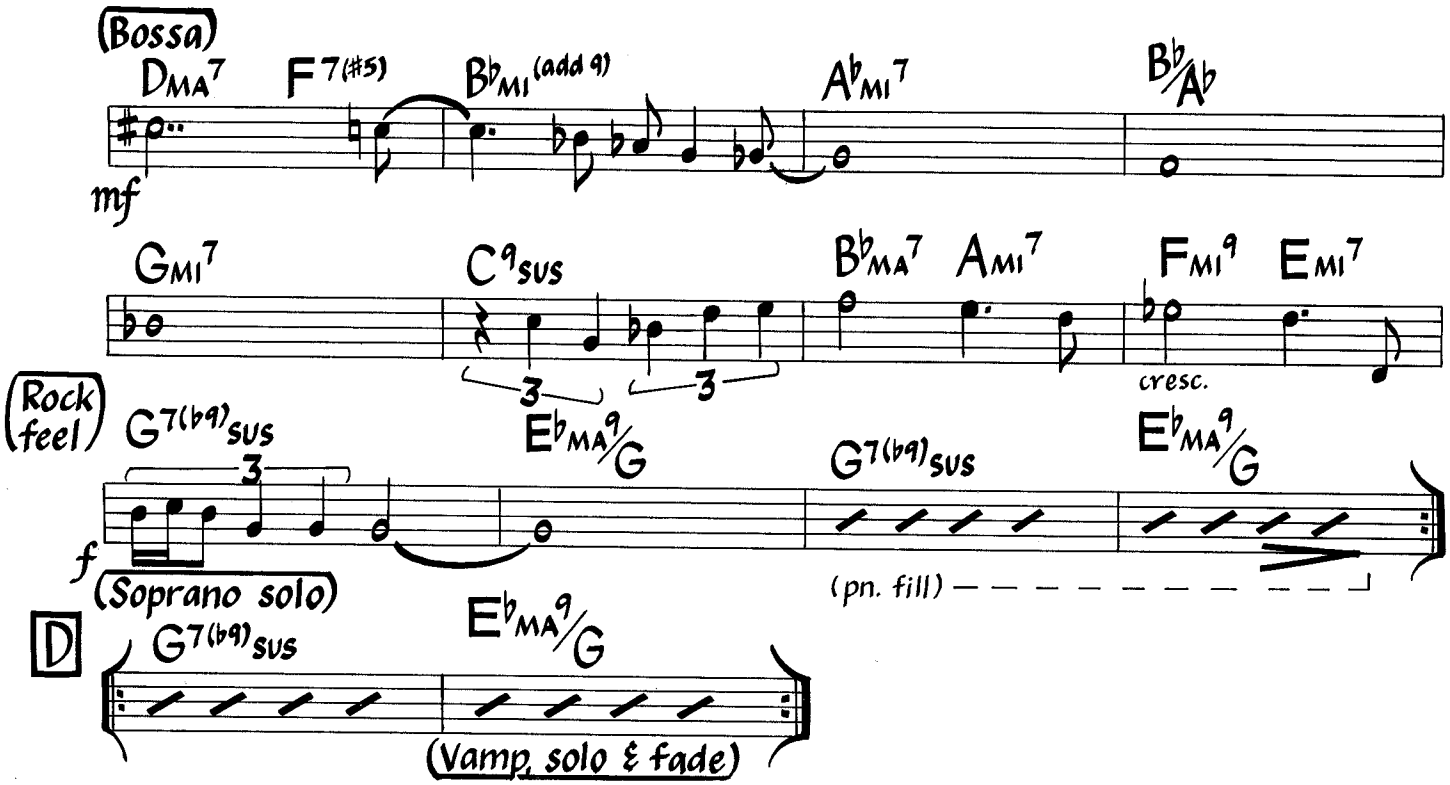

'Rock Feel' is half time each time it occurs (backbeat on beat 3 only).

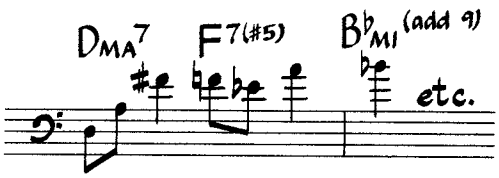

Bassline at 5th bar of letters B & C:

Angel Eyes

Music by Matt Dennis
Lyric by Earl Brent

Med. Ballad

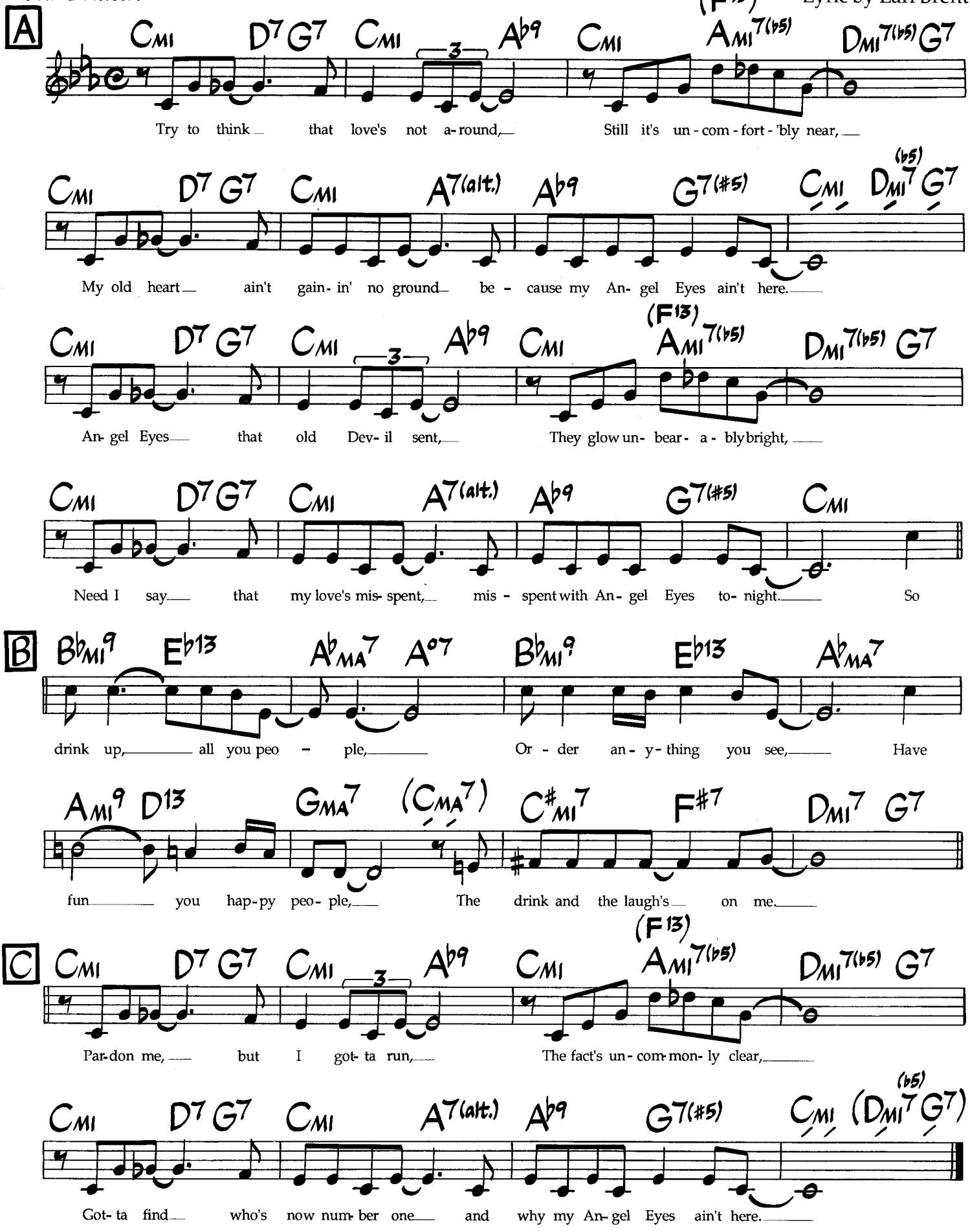

©1946 (Renewed) by Dorsey Bros. Music, a Div. of Music Sales Corp (ASCAP). International Copyright Secured. All Rights Reserved. Used By Permission.

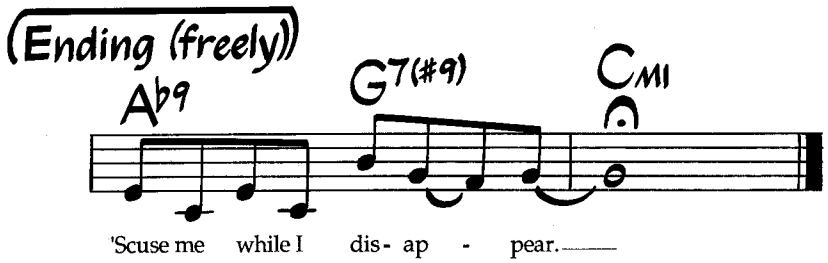

Alternate changes for bars 1 & 2, 5 & 6, 9 & 10, 13 & 14, 25 & 26, 29 & 30:

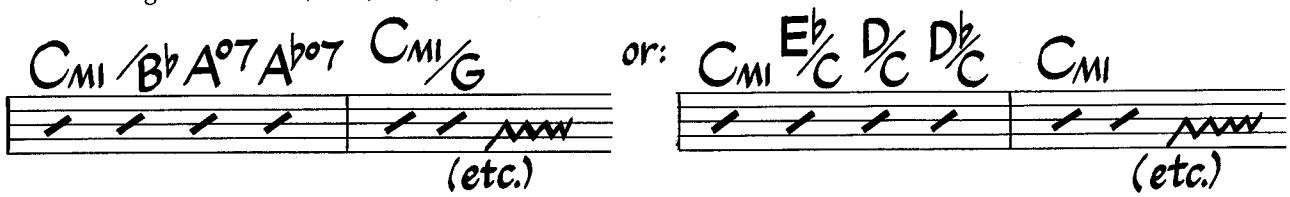

Fast Bebop

Anthropology

Charlie Parker
Dizzy Gillespie

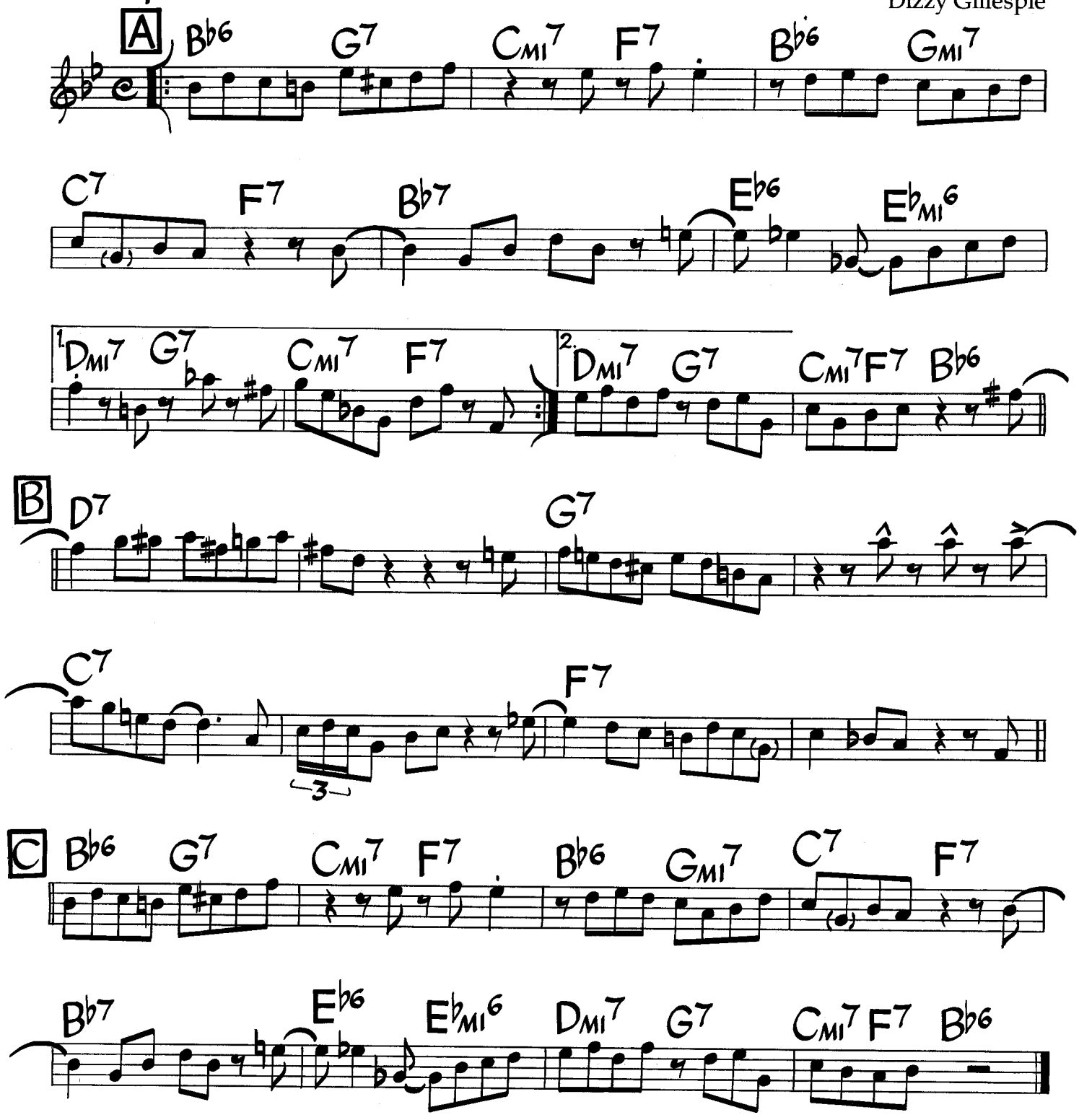

©1946 (Renewed) by Consolidated Music Publishers, A Division of Music Sales Corp. (ASCAP) and Criterion Music Corp. International Copyright Secured. All Rights Reserved. Used By Permission.

Autumn Leaves

(Les Feuilles Mortes)

Music by Joseph Kosma
English Lyric by Johnny Mercer

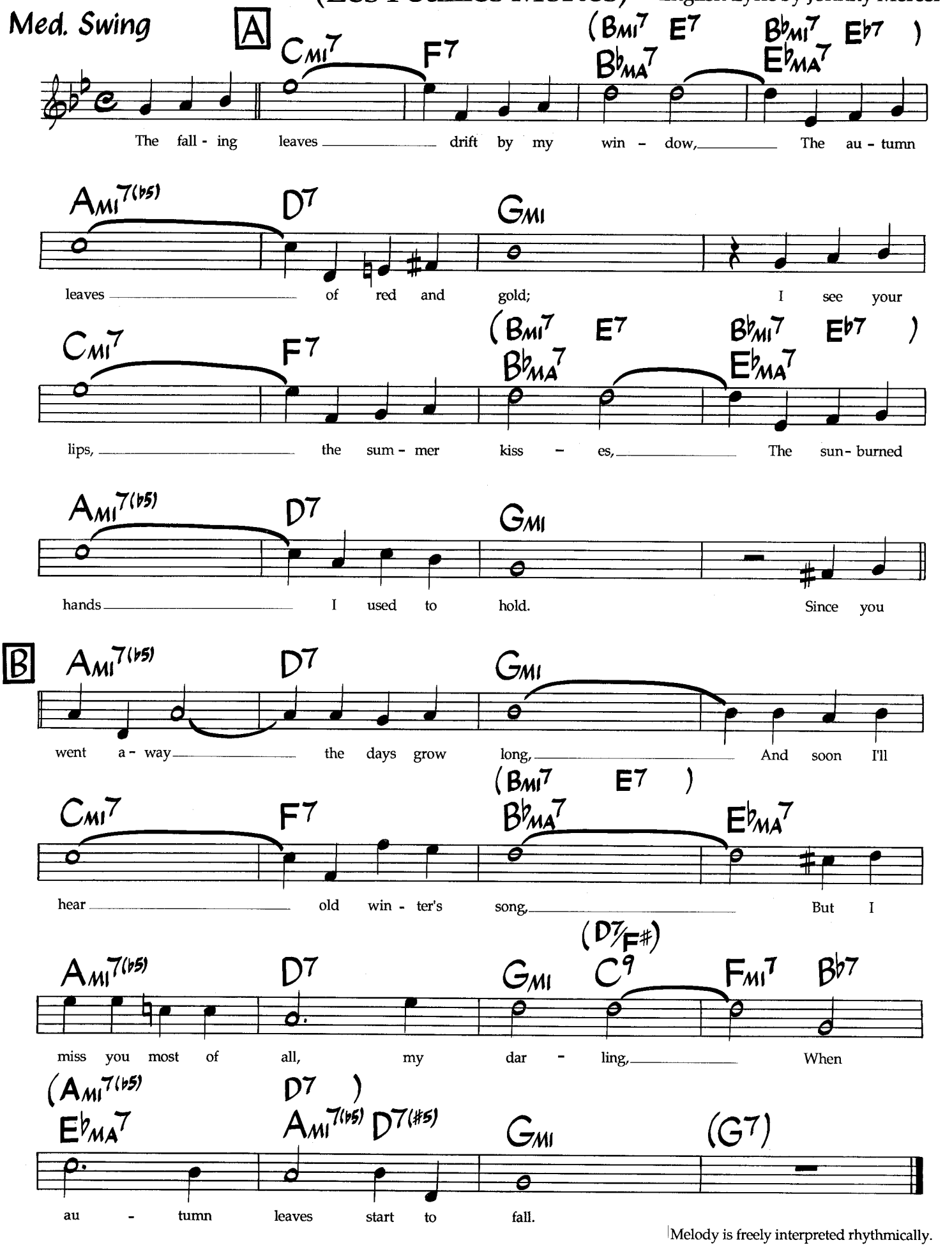

Melody is freely interpreted rhythmically.

©1947,1950,1987 Enoch Et Cie. Renewed 1975,1978 Enoch Et Cie. Sole Selling Agent For U.S.A. (Including its Territories and Possesions) & Dominion of Canada: Morley Music Co., by agreement with Enoch Et Cie. Sub-publisher in British Commonwealth is Peter Maurice Co. Ltd. ,London. International Copyright Secured. All Rights Reserved. Used By Permission.

Med.-Slow
Funky Rock

Baby, I Love You

Ronnie Shannon
(As sung by Aretha Franklin)

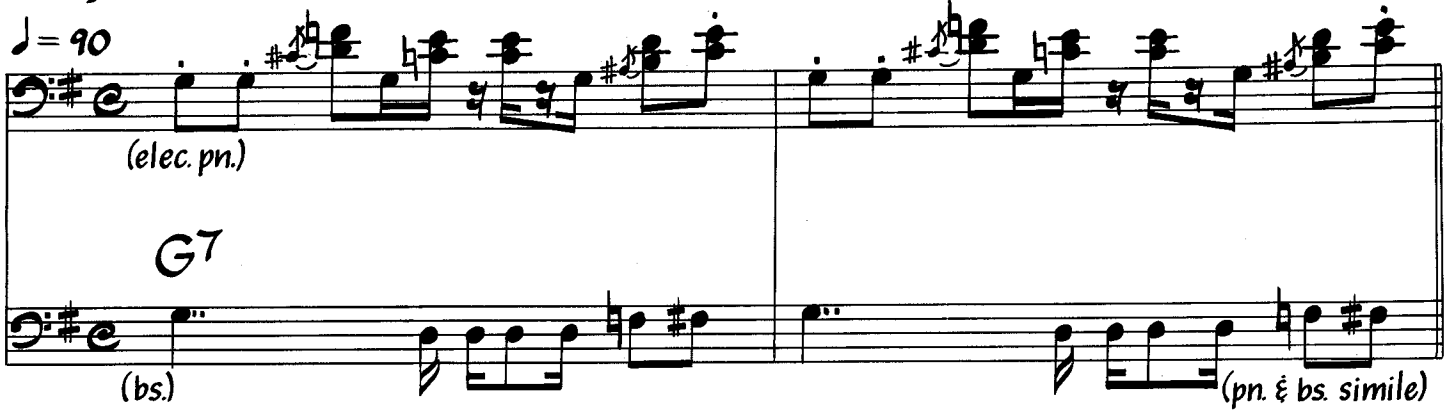

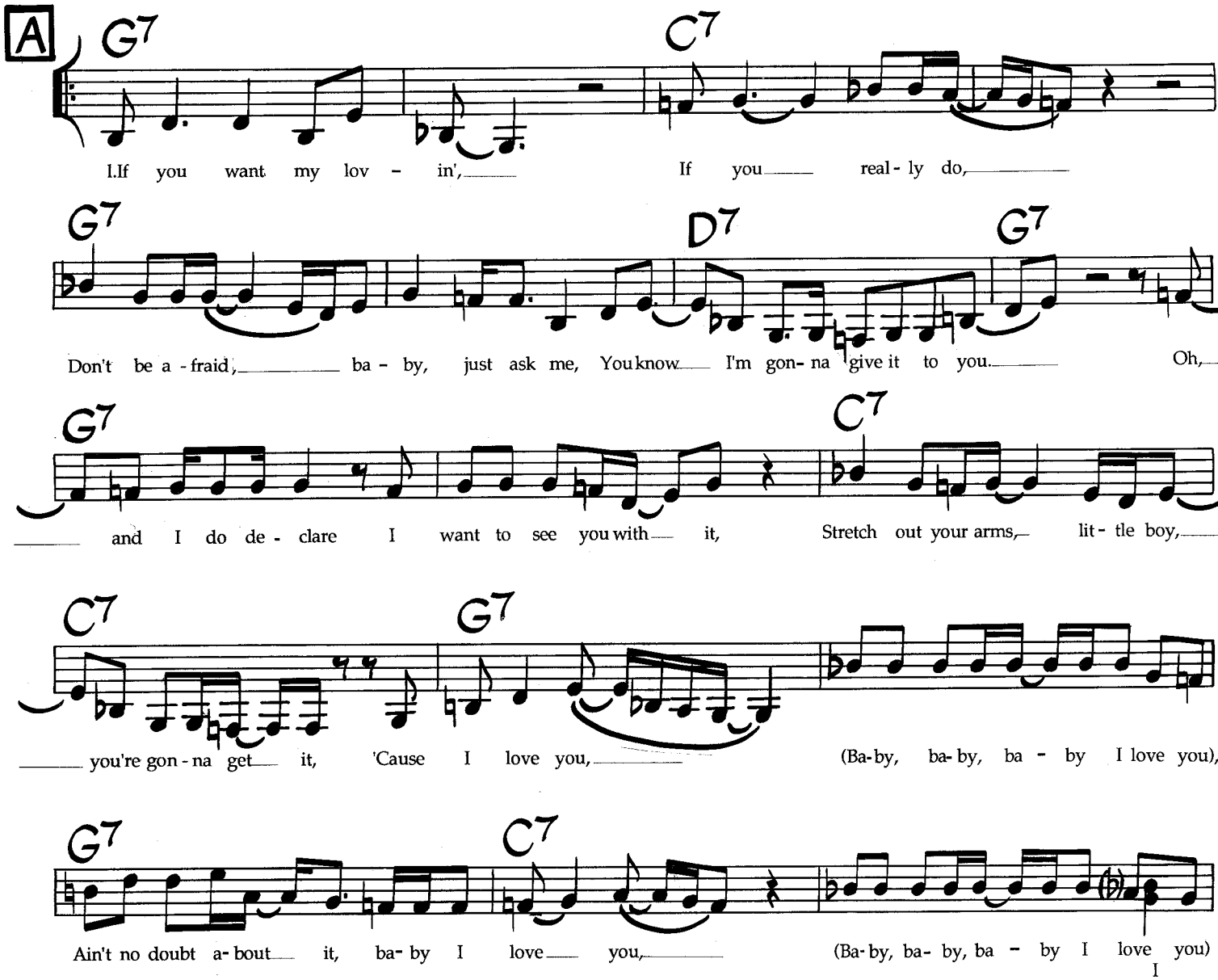

©1967 Pronto Music & Fourteenth Hour Music. Used By Permission. All Rights Reserved.

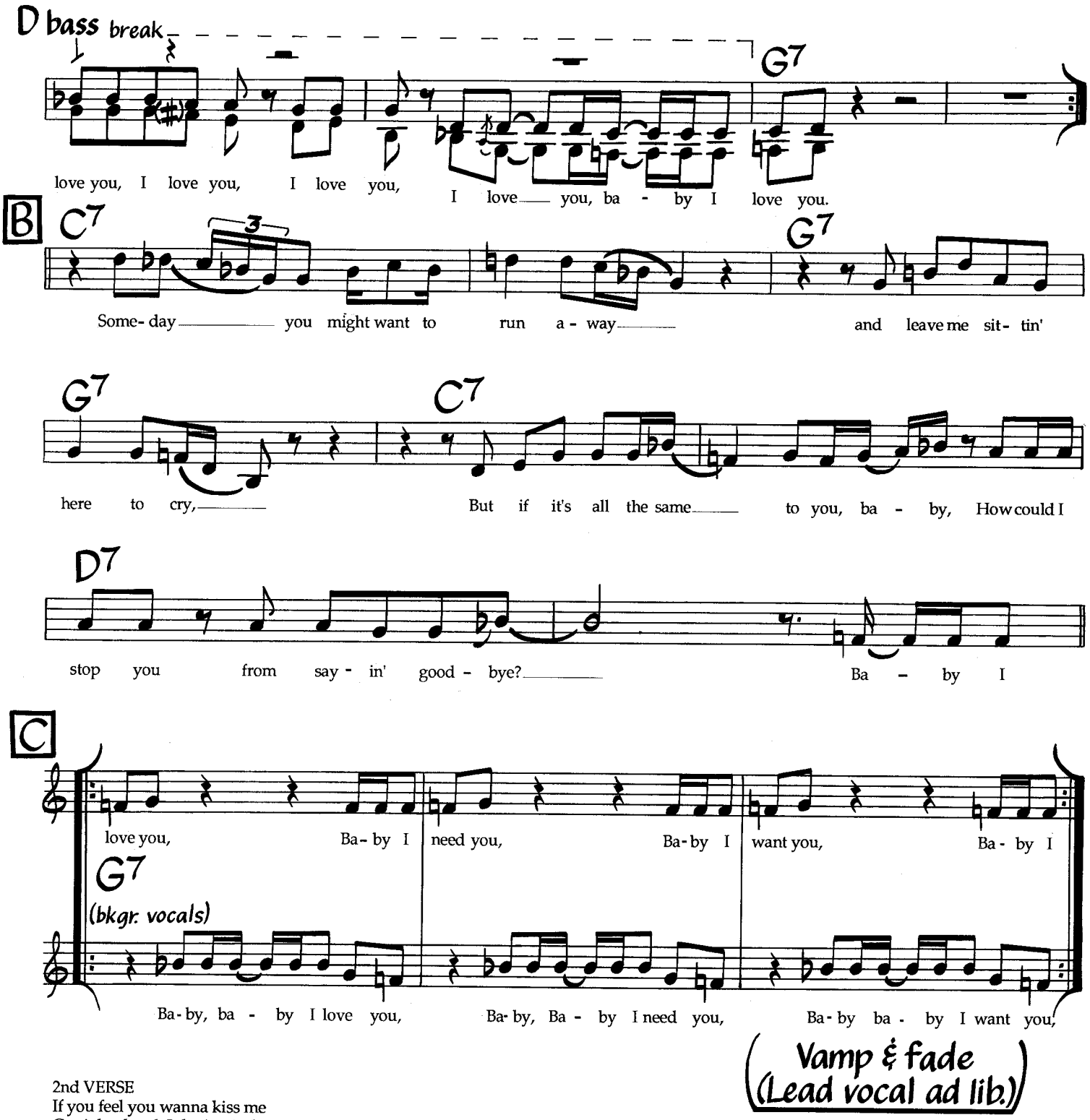

2nd VERSE
If you feel you wanna kiss me
Go right ahead, I don't mind.
All you got to do is snap your fingers
And I'll come a-runnin', I ain't lyin'.
Ah, oh, what you want, little boy, you know you got it.
I'd deny my own self before I see you without it
'Cause I love you (etc.)

Melody is freely interpreted. Piano riff (like intro) is out at letter B, back in at letter C.

Basin Street Blues

Spencer Williams

Med.- Slow Swing
(Dixieland)

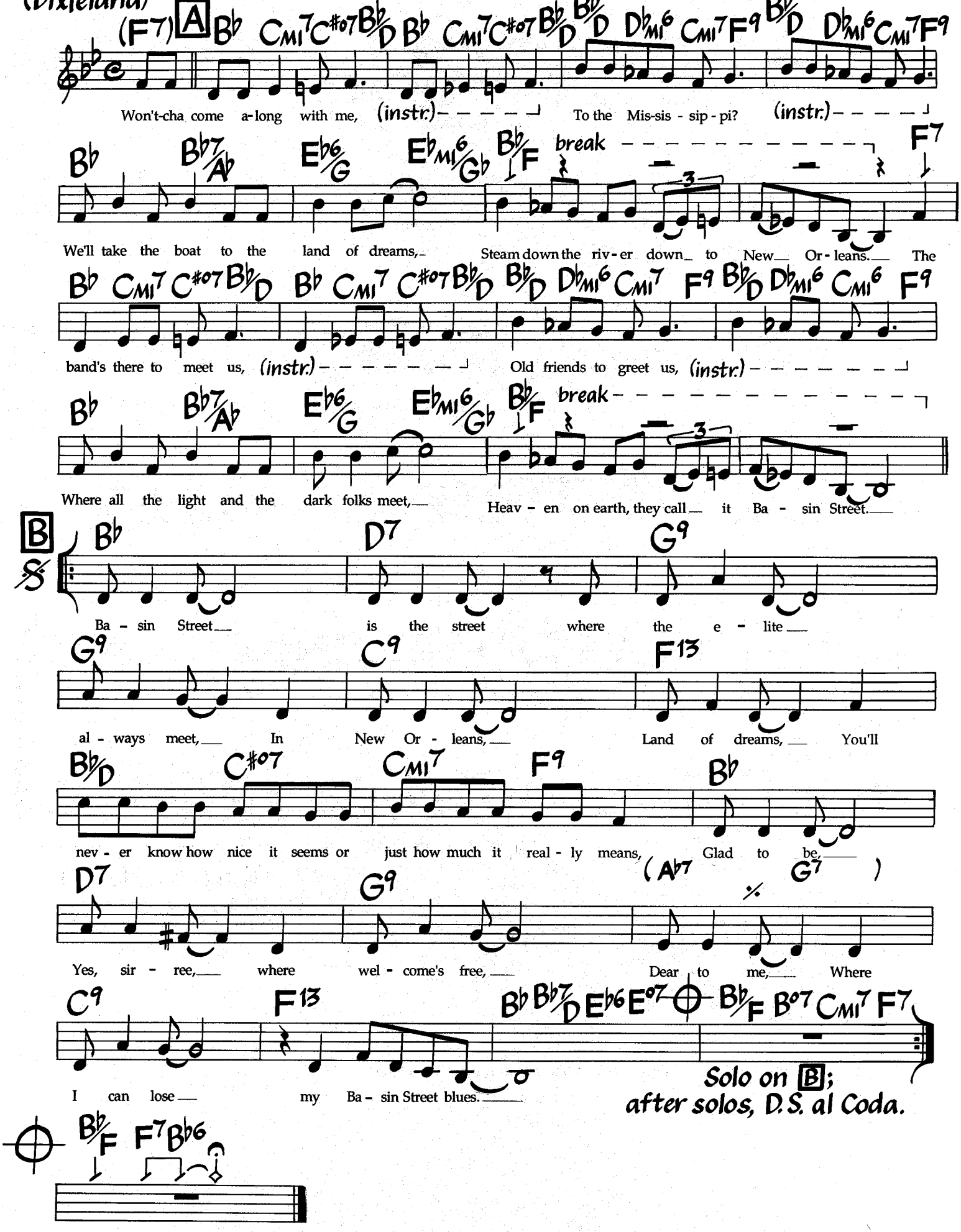

©1928,1929,1933,1987 Edwin H. Morris & Co., A Division of MPL Communications, Inc. ©Renewed 1956,1962 Edwin H. Morris & Co., A Division Of MPL Communications, Inc. International Copyright Secured. All Rights Reserved. Used By Permission.

Beautiful Love

Music by V. Young,
W. King & E. Van Alstyne
Lyric by Haven Gillespie
(As played by Bill Evans)

Medium Swing

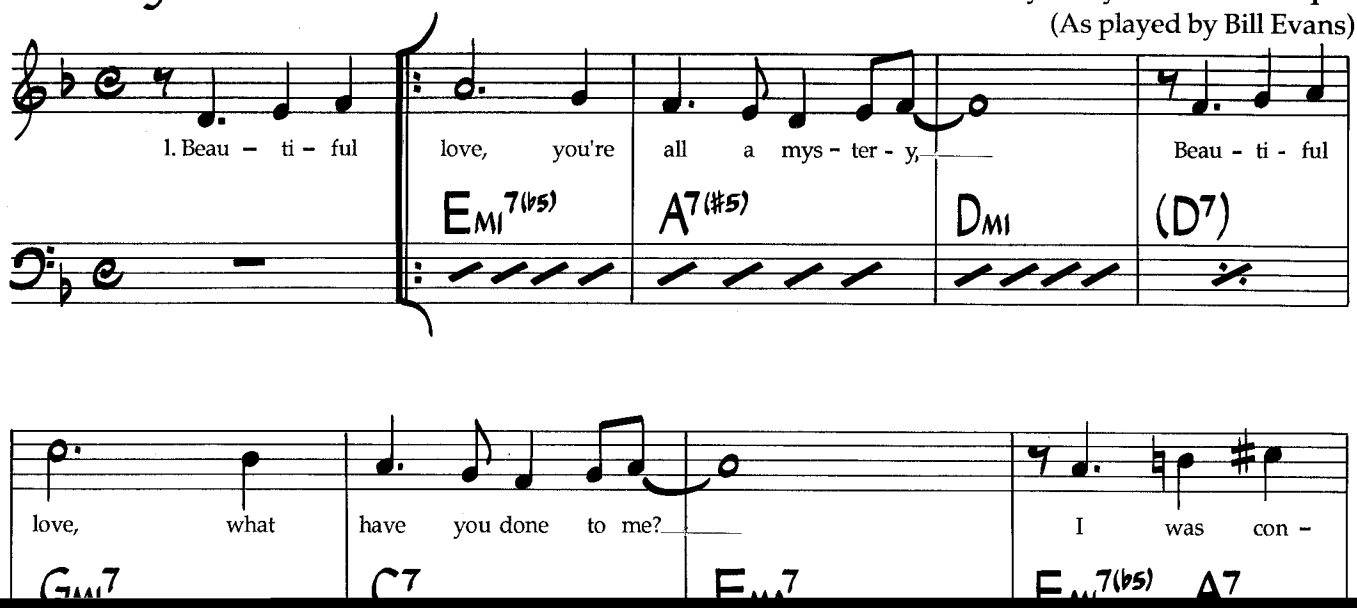

Bernie's Tune

Medium Swing

Bernie Miller
(As played by Gerry Mulligan)

Black Ice

Jeff Lorber

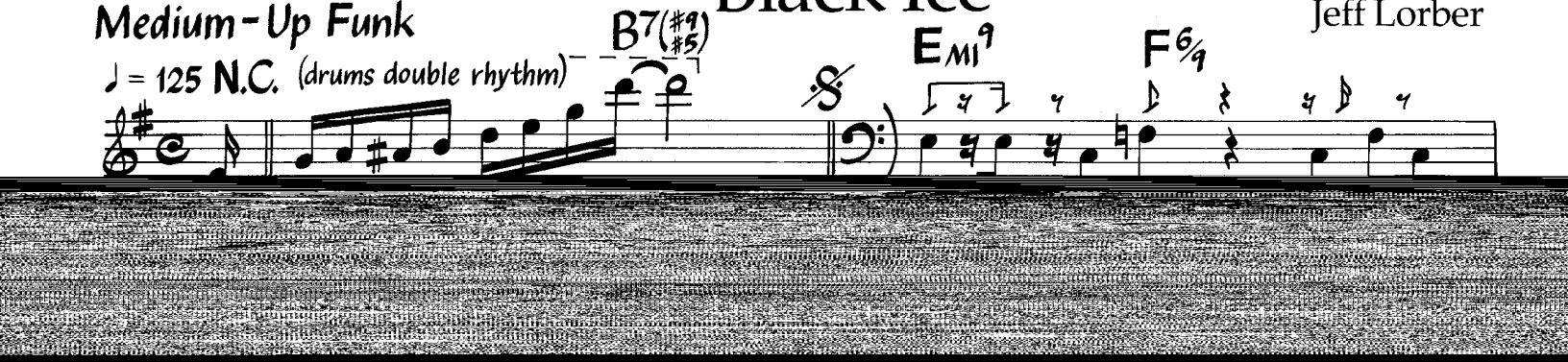

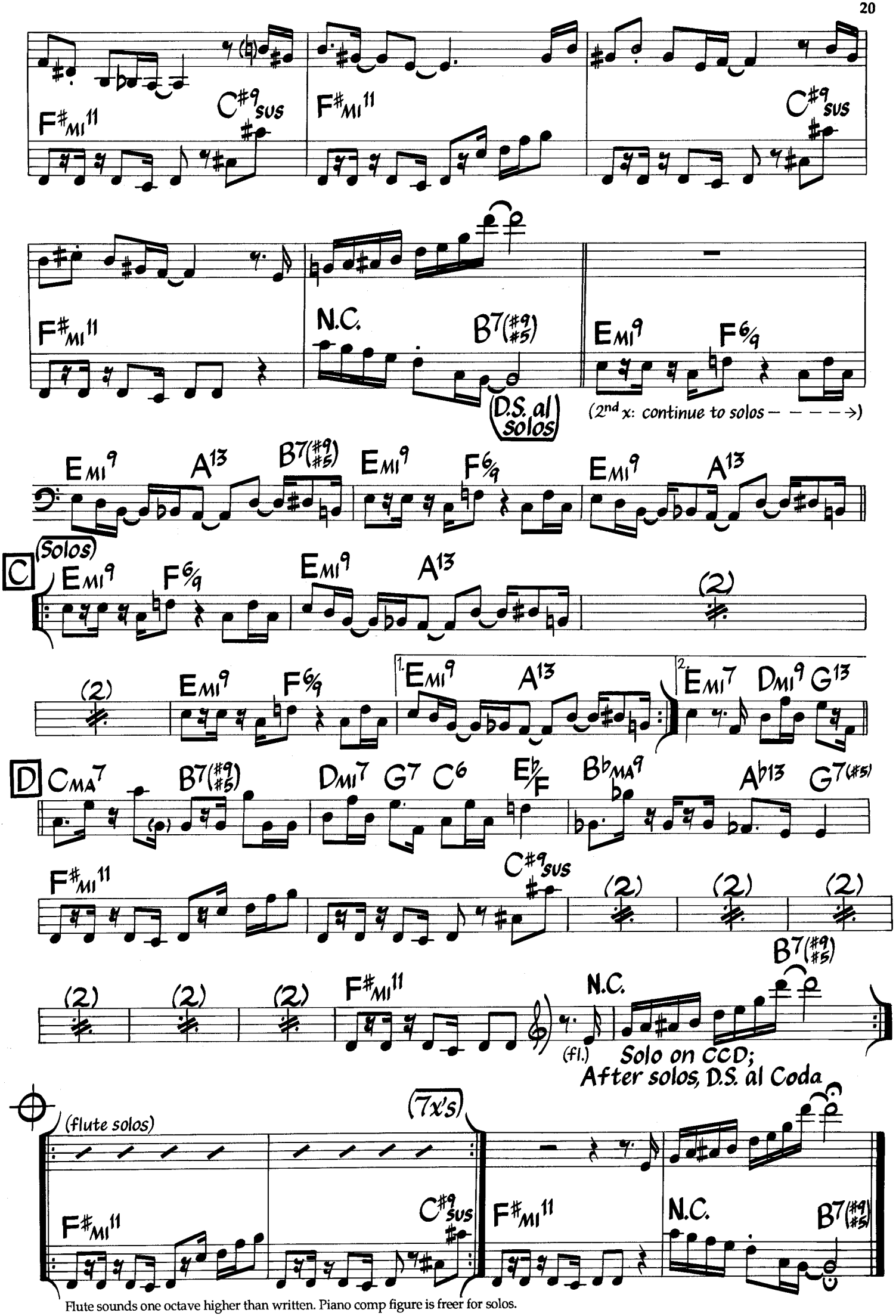

Flute sounds one octave higher than written. Piano comp figure is freer for solos.

Medium Jazz Waltz

♩ = 130

Black Narcissus

Joe Henderson

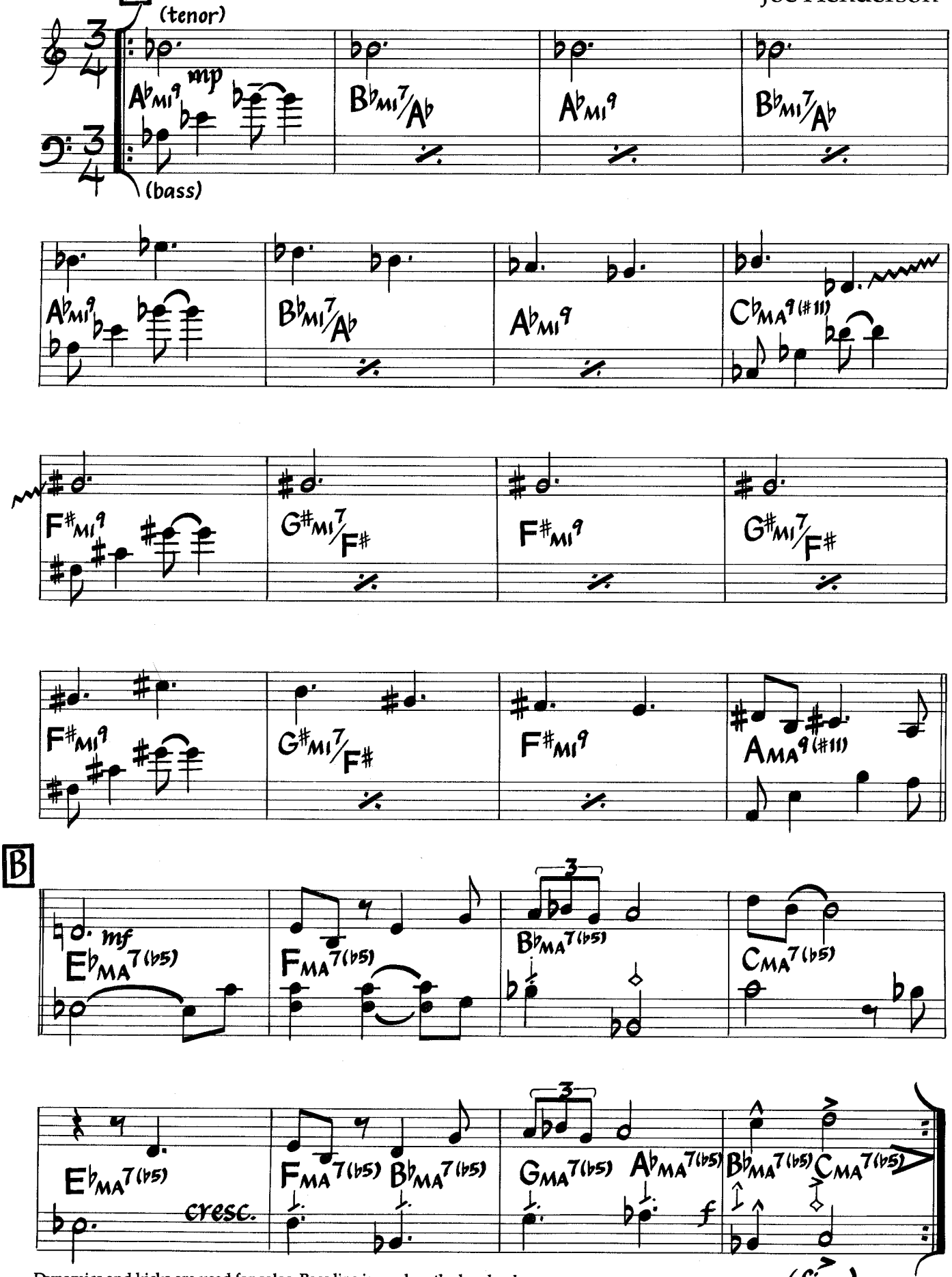

Dynamics and kicks are used for solos. Bass line is used on the head only.
Head is played twice before and after solos.

©1980 Johen Music. Used By Permission.

Blame It On My Youth

Med. Ballad

Music by Oscar Levant
Lyric by Edward Heyman

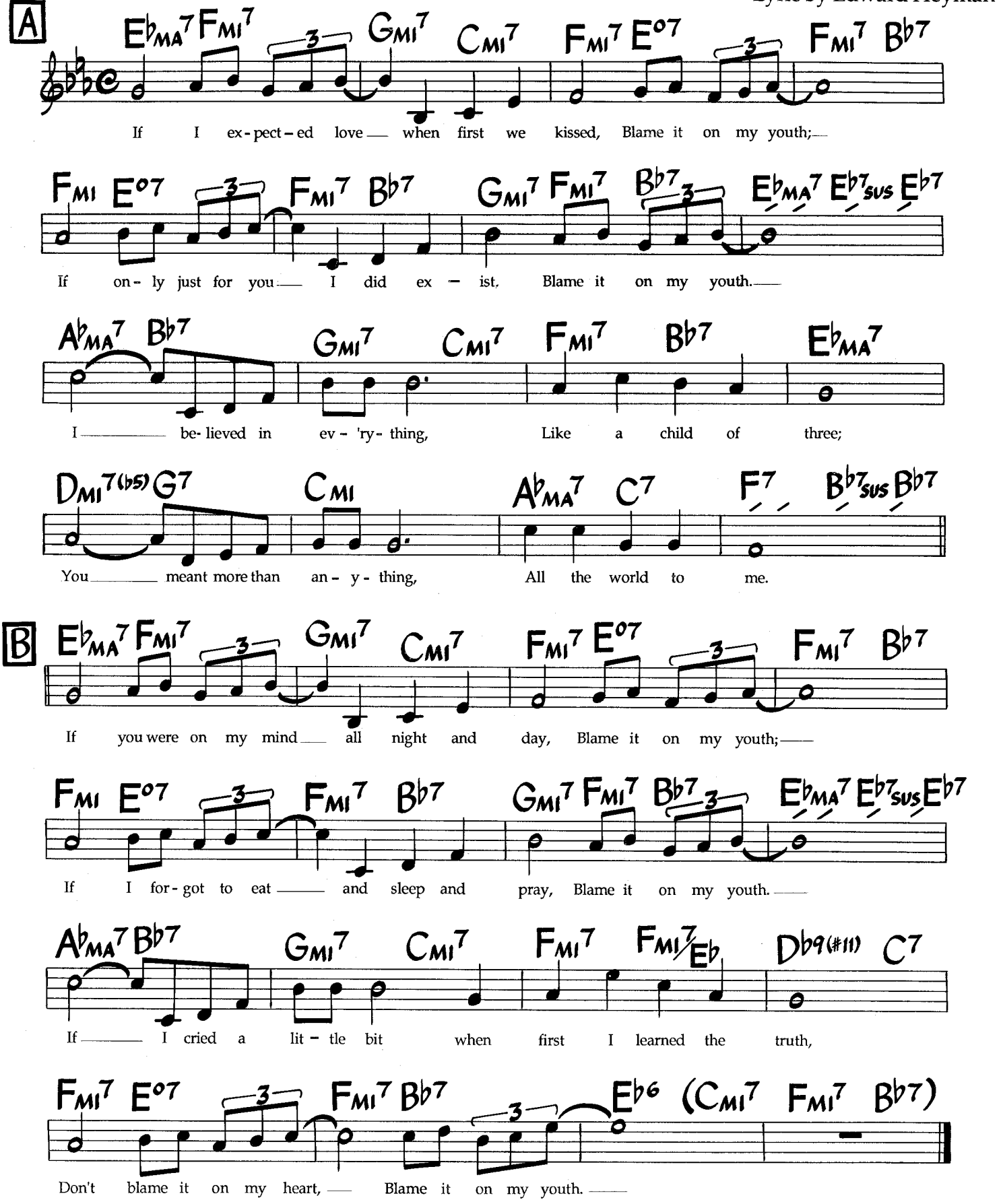

©1934 T.B.Harms Co. Copyright Renewed. c/o The Welk Music Group, Santa Monica, CA 90401. Authorized Selling Agent in Japan: High Note Publishing Co., Ltd. - used by permission of JASRAC License #8670719. International Copyright Secured. All Rights Reserved. Used By Permission.

Blizzard of Lies

Dave Frishberg
Samantha Frishberg

Med. Swing
♩ = 130

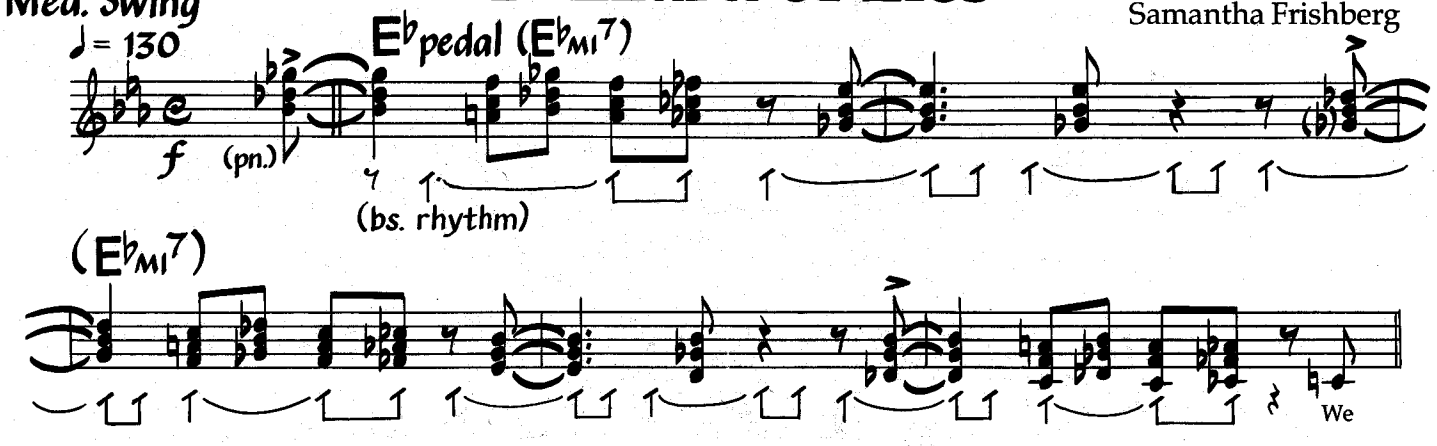

A

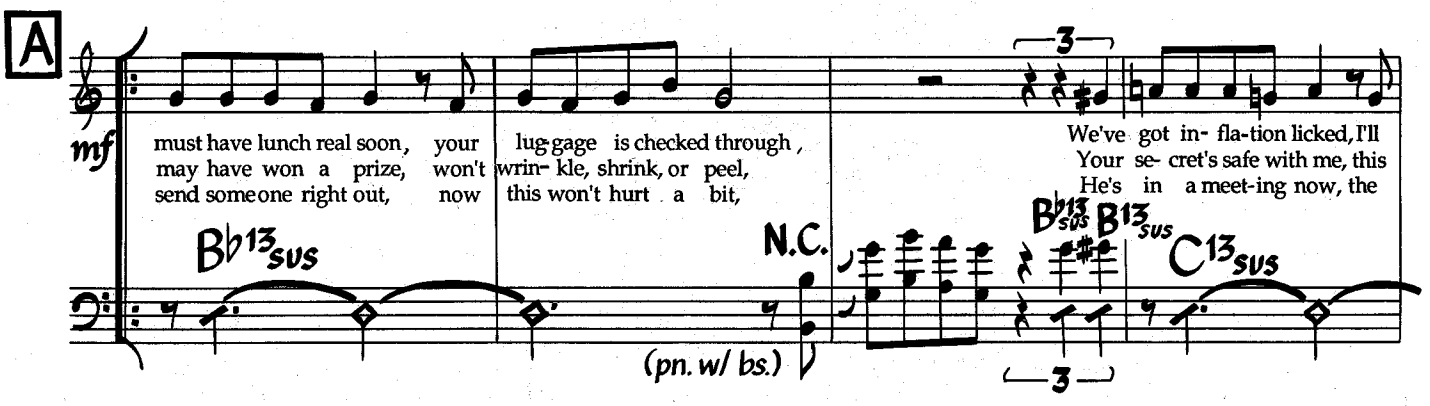

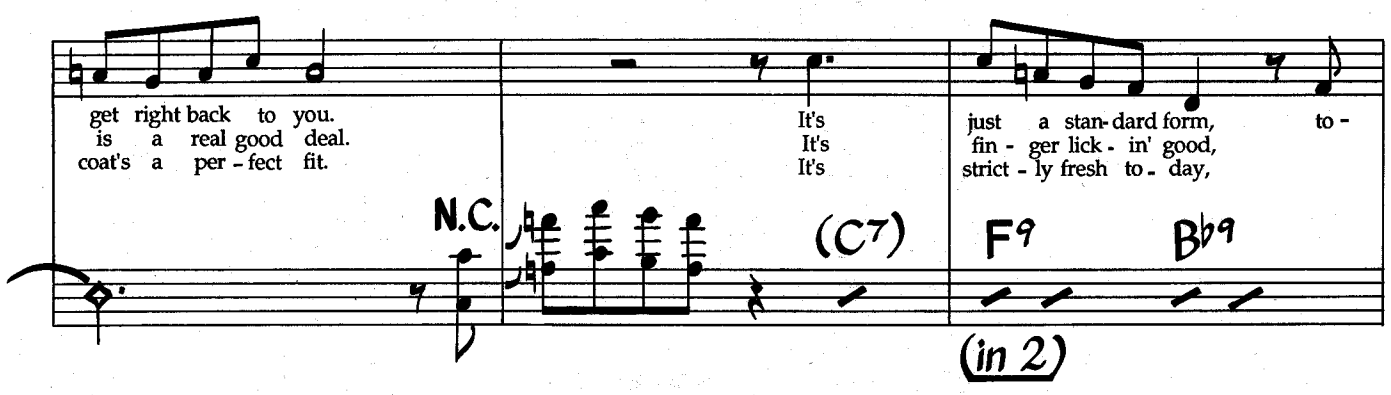

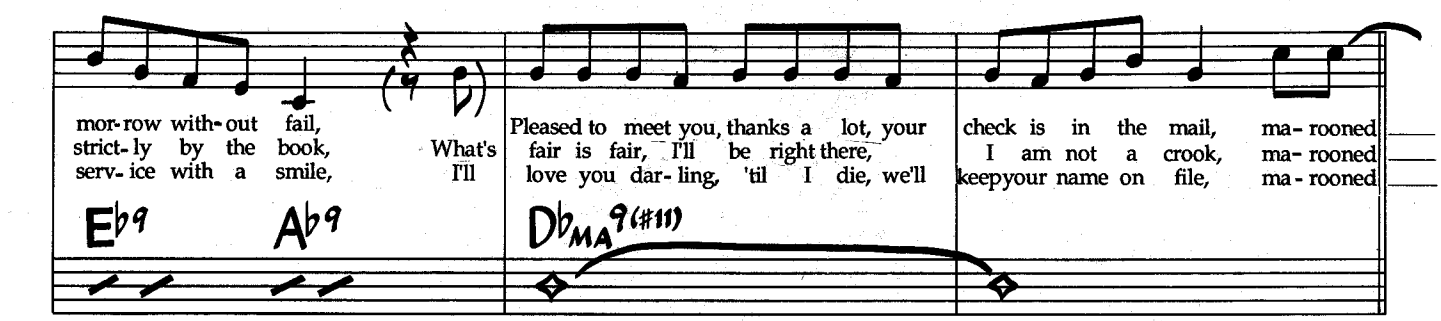

B

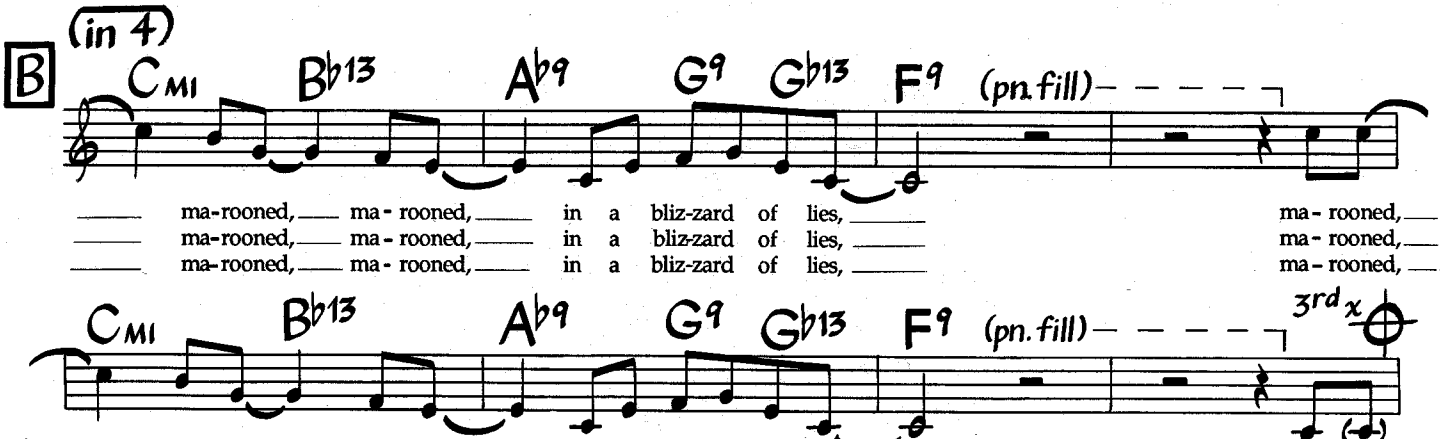

©1983 Swiftwater Music. Used By Permission.

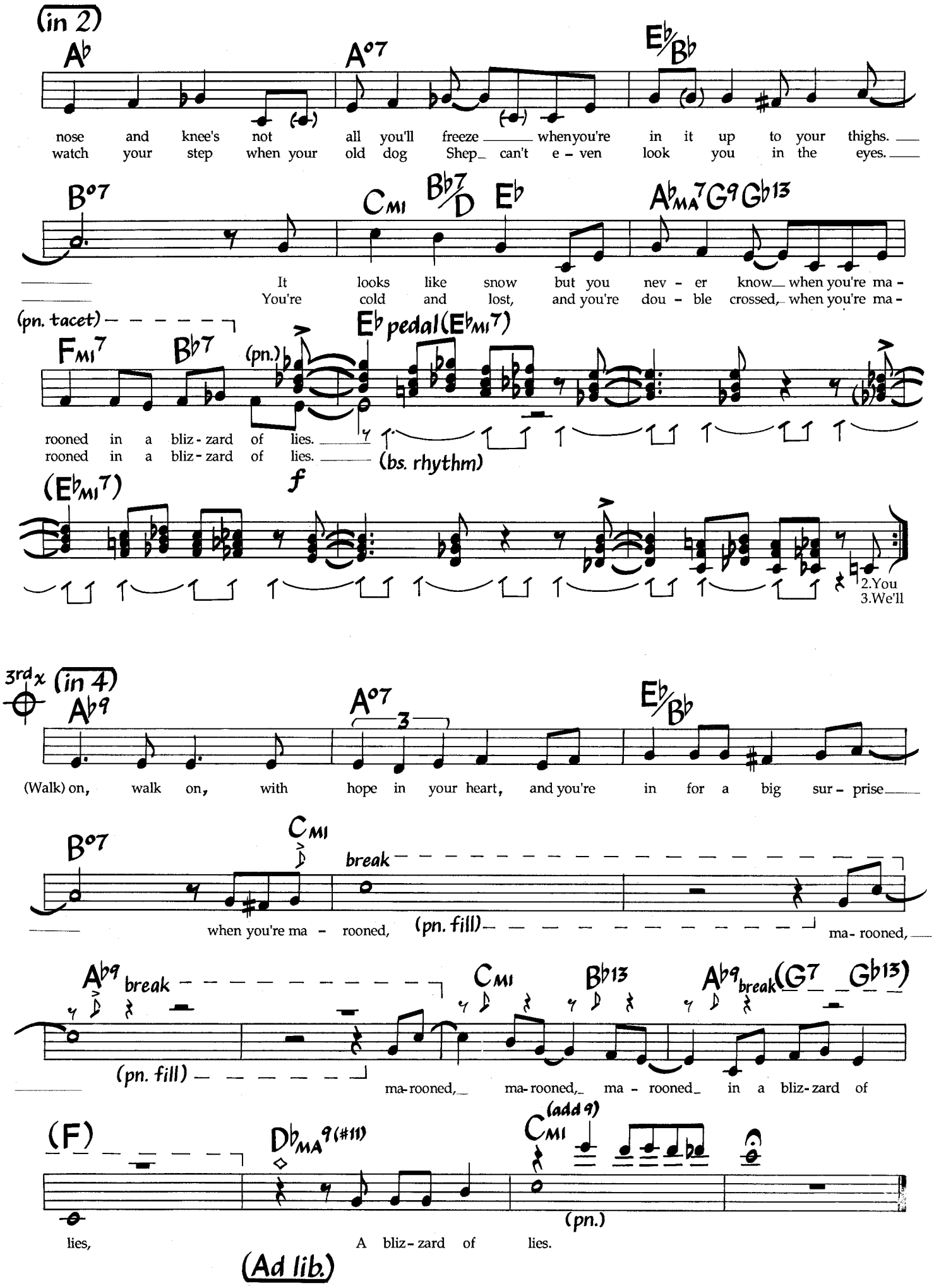
(in 2)
A♭
A°7
E♭/B♭
nose and knee's not all you'll freeze when you're in it up to your thighs.
watch your step when your old dog Shep can't e - ven look you in the eyes.
B°7
C MI
B♭7/D
E♭
A♭MA7 G9 G♭13
It looks like snow but you nev - er know when you're ma -
You're cold and lost, and you're dou - ble crossed, when you're ma -
(pn. tacet)
F MI7
B♭7
(pn.)
E♭ pedal (E♭MI7)
rooned in a bliz - zard of lies.
rooned in a bliz - zard of lies.
(bs. rhythm)
(E♭MI7)
f
2.You
3.We'll
3rd x
(in 4)
A♭9
A°7
3
E♭/B♭
(Walk) on, walk on, with hope in your heart, and you're in for a big sur - prise
B°7
C MI
break
when you're ma - rooned,
(pn. fill)
ma - rooned,
A♭9
break
C MI
B♭13
A♭9
break
(G7 G♭13)
(pn. fill)
ma - rooned, ma - rooned, ma - rooned in a bliz - zard of
(F)
D♭MA9(#11)
C MI
(add 9)
(pn.)
lies,
A bliz - zard of lies.
(Ad lib.)

Blue Bossa

Kenny Dorham

(As played by Joe Henderson)

Medium-Up Bossa

♩=160

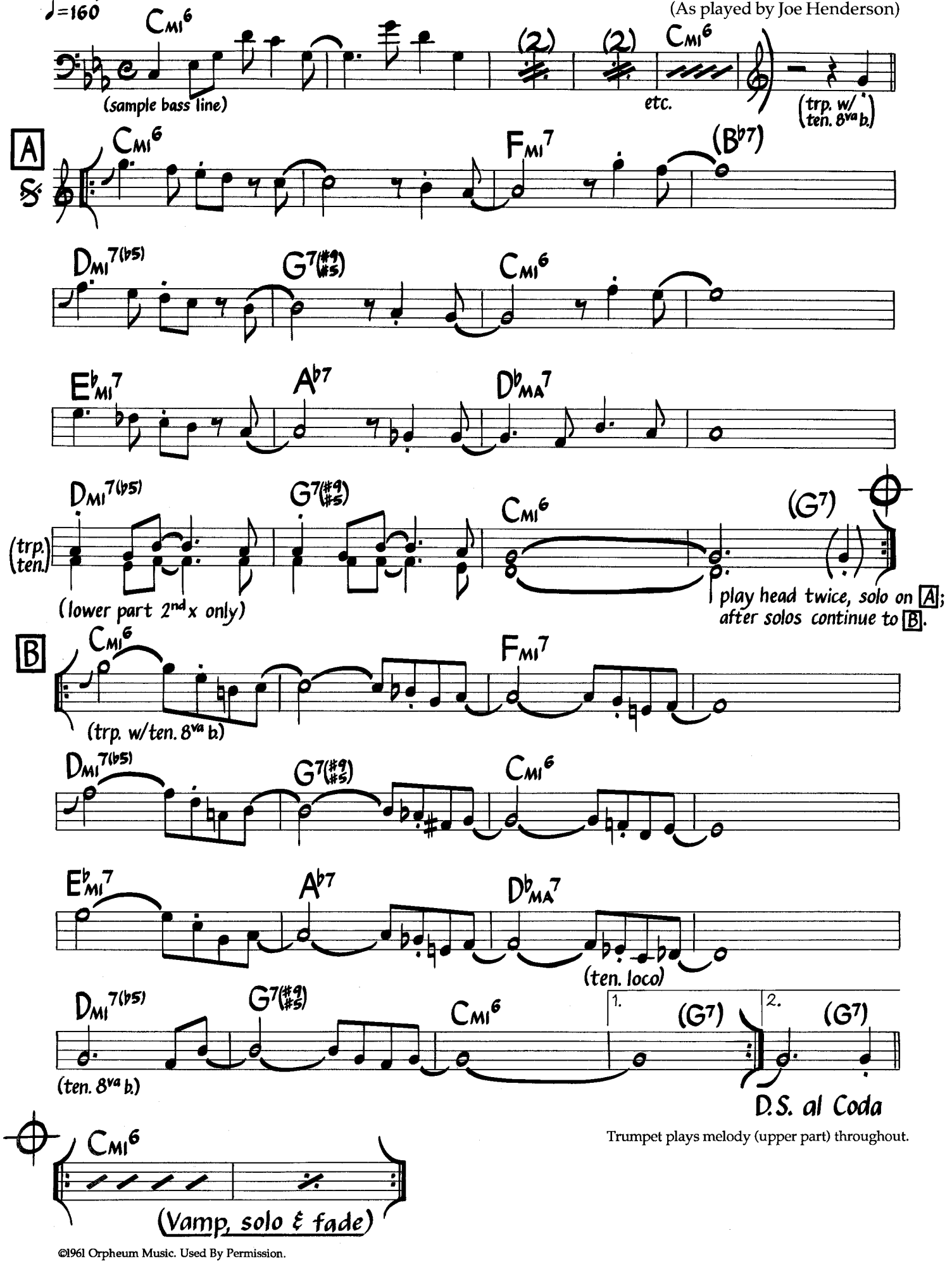

Trumpet plays melody (upper part) throughout.

©1961 Orpheum Music. Used By Permission.

Blue Daniel

Medium Jazz Waltz

Frank Rosolino
(As played by Cannonball Adderley)

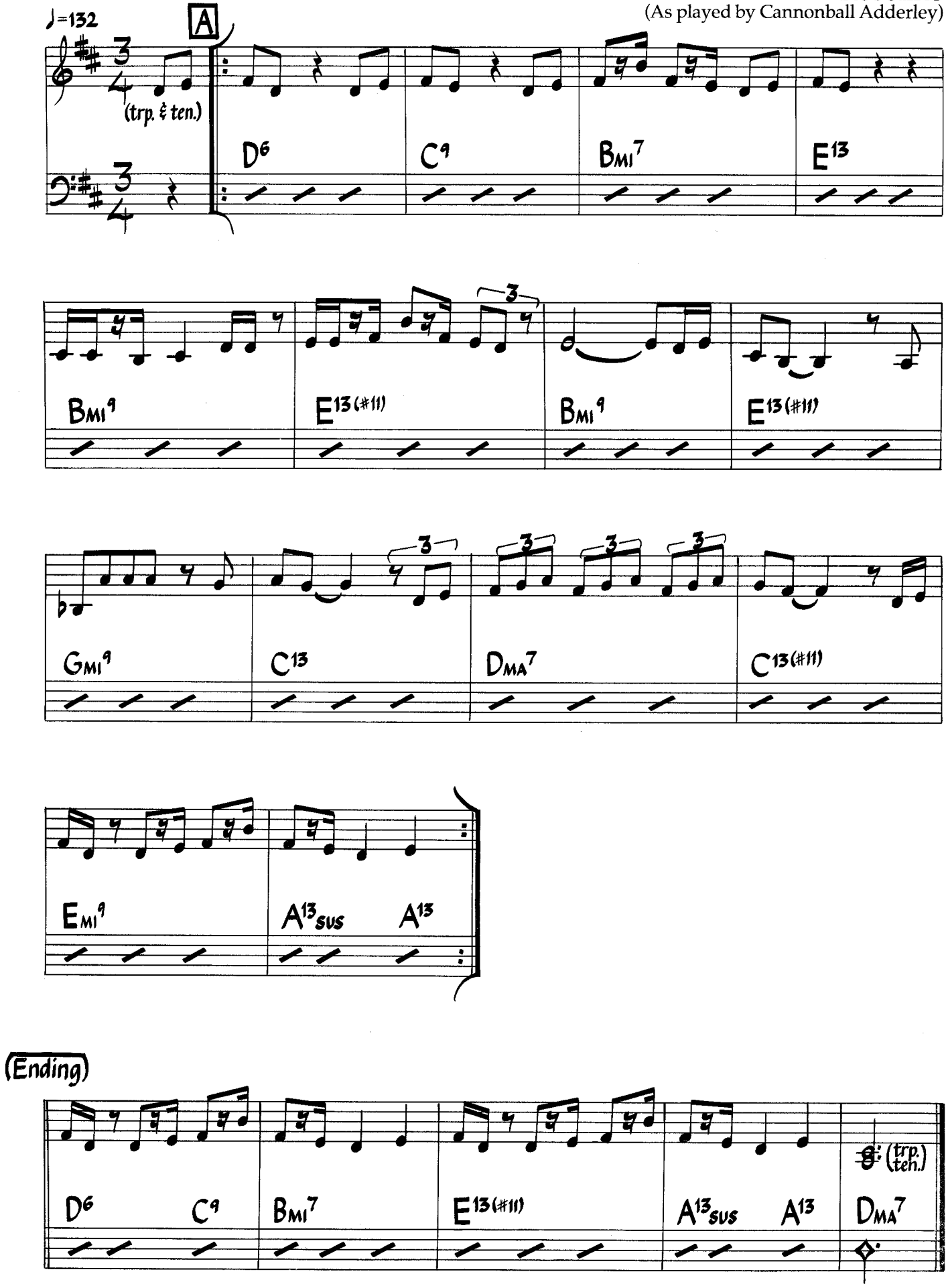

©1959 Composer's Music. Used By Permission.

Blues Connotation

Ornette Coleman

Fast Swing
♩= 264

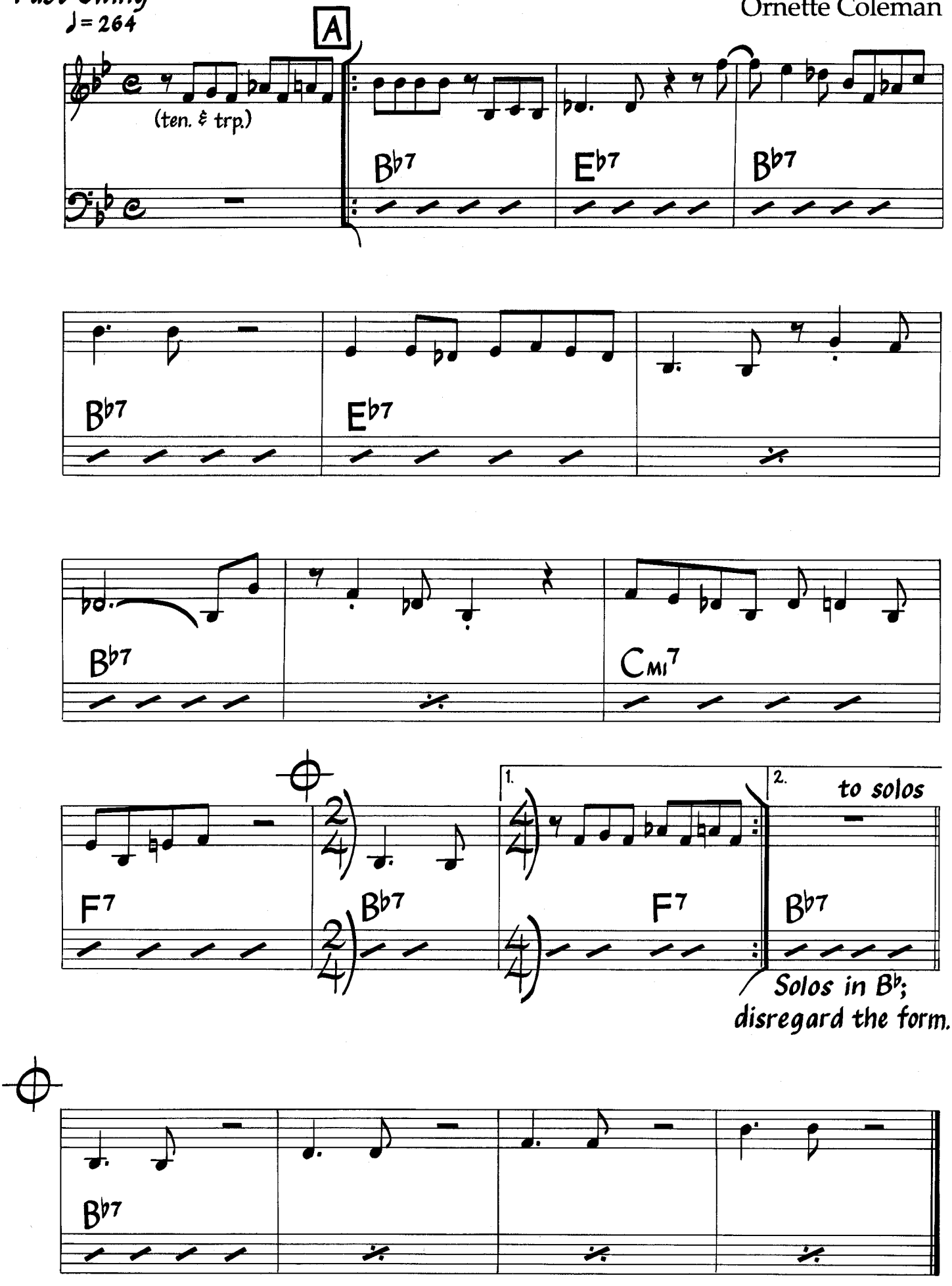

Chords suggested only (no chordal instrument on recording).

©1962,1988 by MJQ Music Inc.,Rights assigned to Essex Musikvertrieb Gmbh, Koln for Germany, Austria, Switzerland, Hungary, Bulgaria, Rumania, Czechoslovakia, Yugoslavia, Poland, Greece, Turkey, Saudi Arabia, Iraq and Jordan. All Rights Reserved Including Public Performance For Profit. International Copyright Secured. Used By Permission.

Med. Swing

Blues On The Corner

McCoy Tyner

♩= 118 A

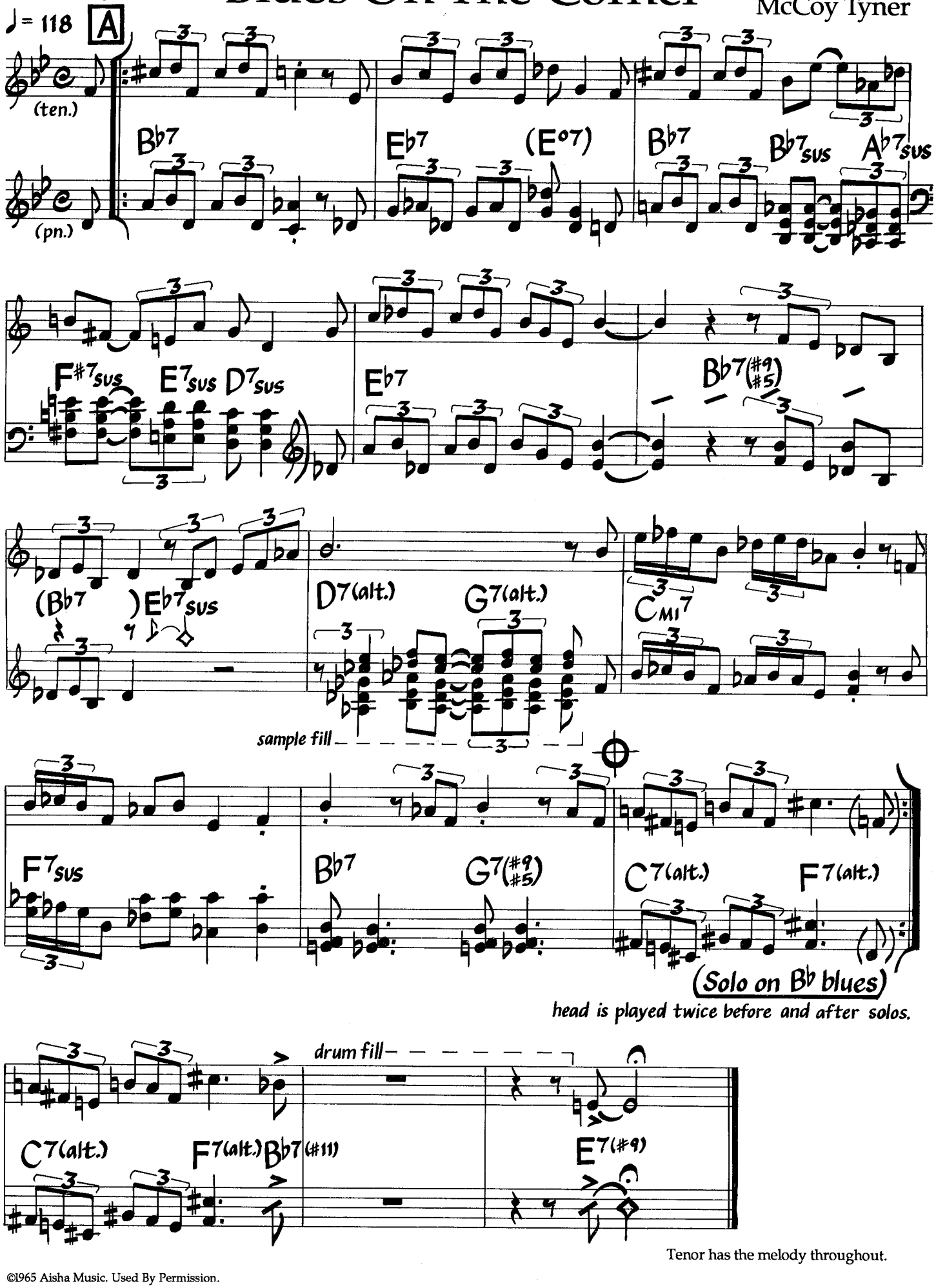

Tenor has the melody throughout.

©1965 Aisha Music. Used By Permission.

Boogie Down

Al Jarreau
Michael Omartian

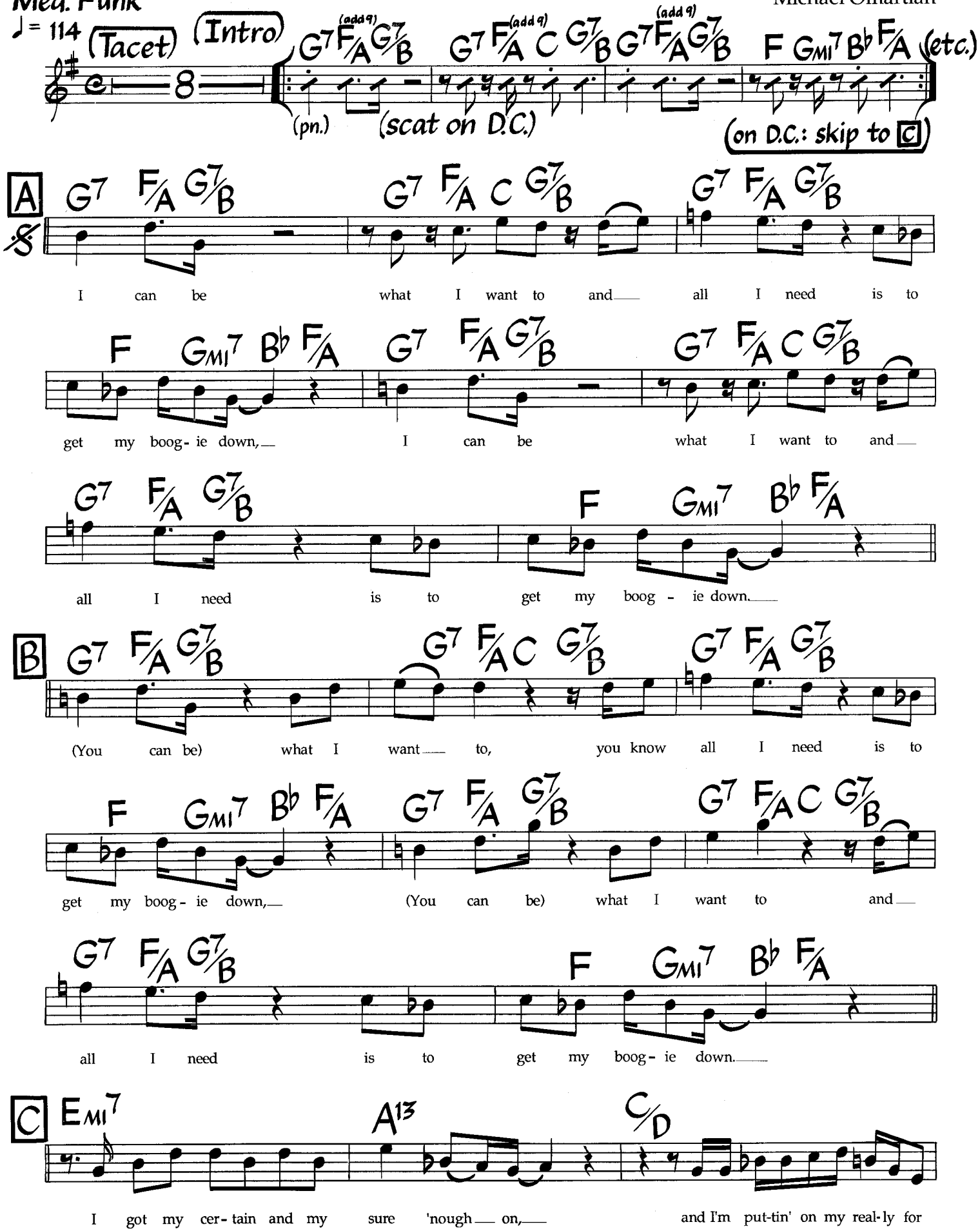

©1982 See This House Music & Al Jarreau Music. Used By Permission.

Med. Swing

Blues On The Corner

McCoy Tyner

♩= 118 A

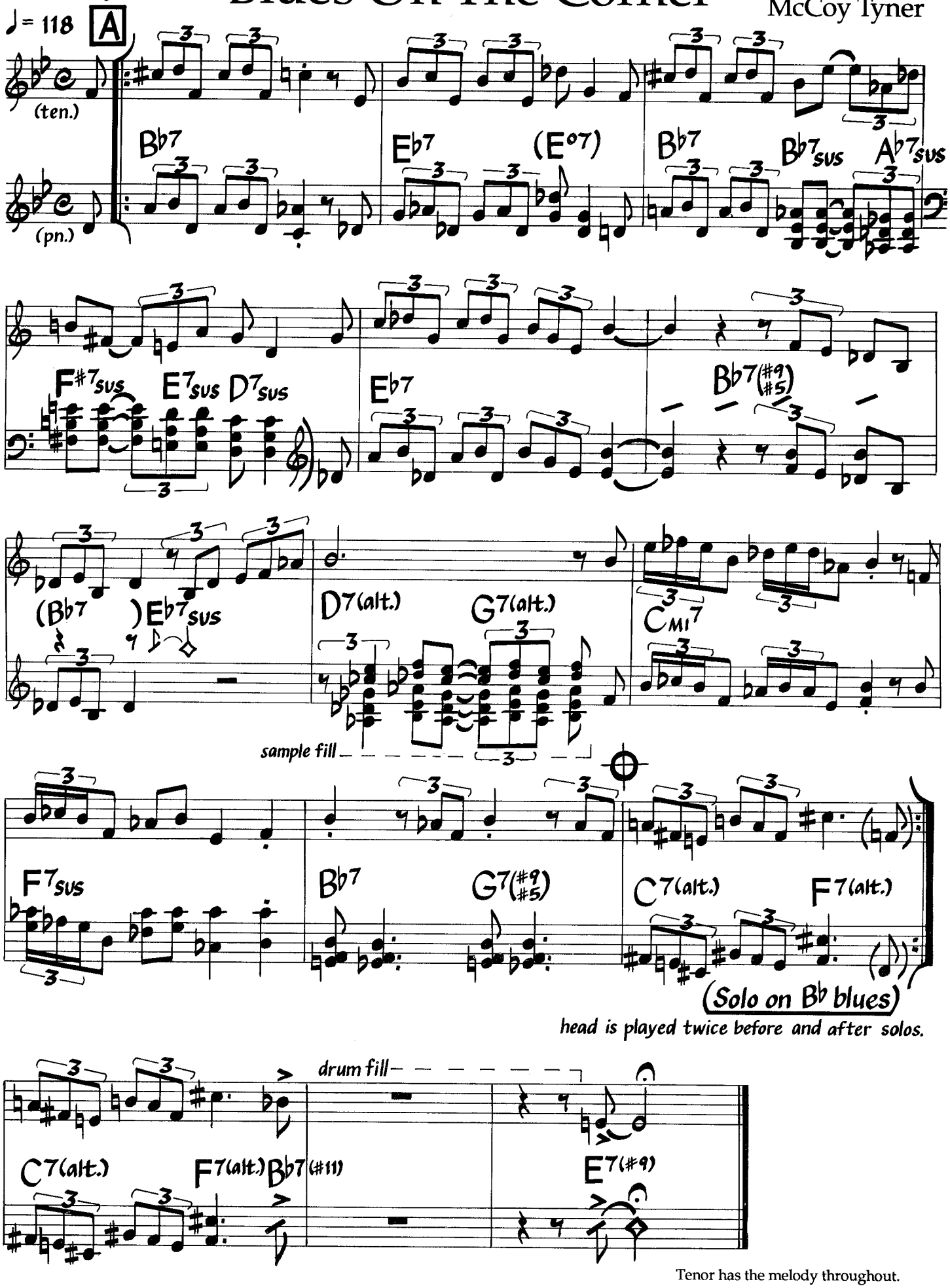

Tenor has the melody throughout.

©1965 Aisha Music. Used By Permission.

Boogie Down

Al Jarreau
Michael Omartian

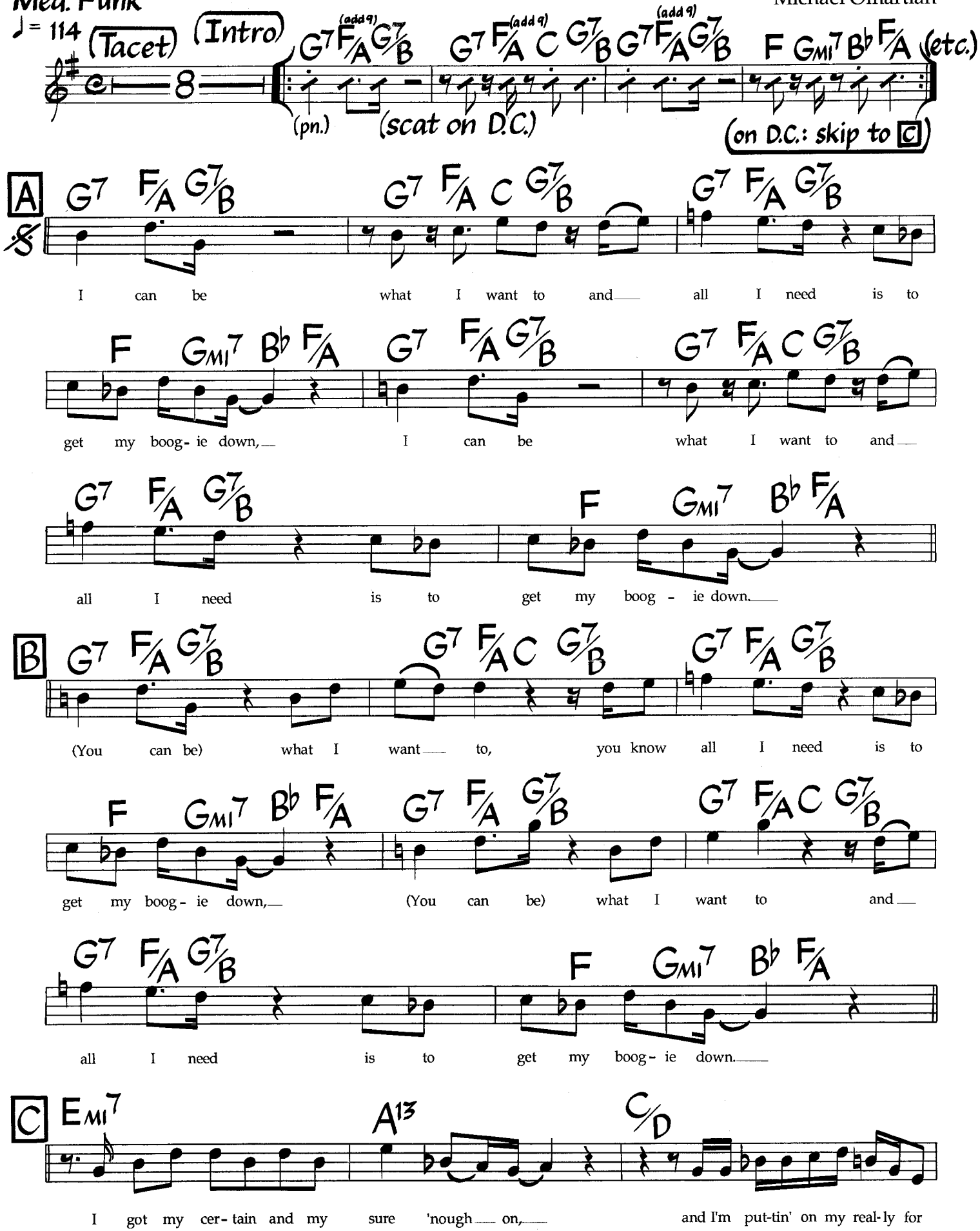

©1982 See This House Music & Al Jarreau Music. Used By Permission.

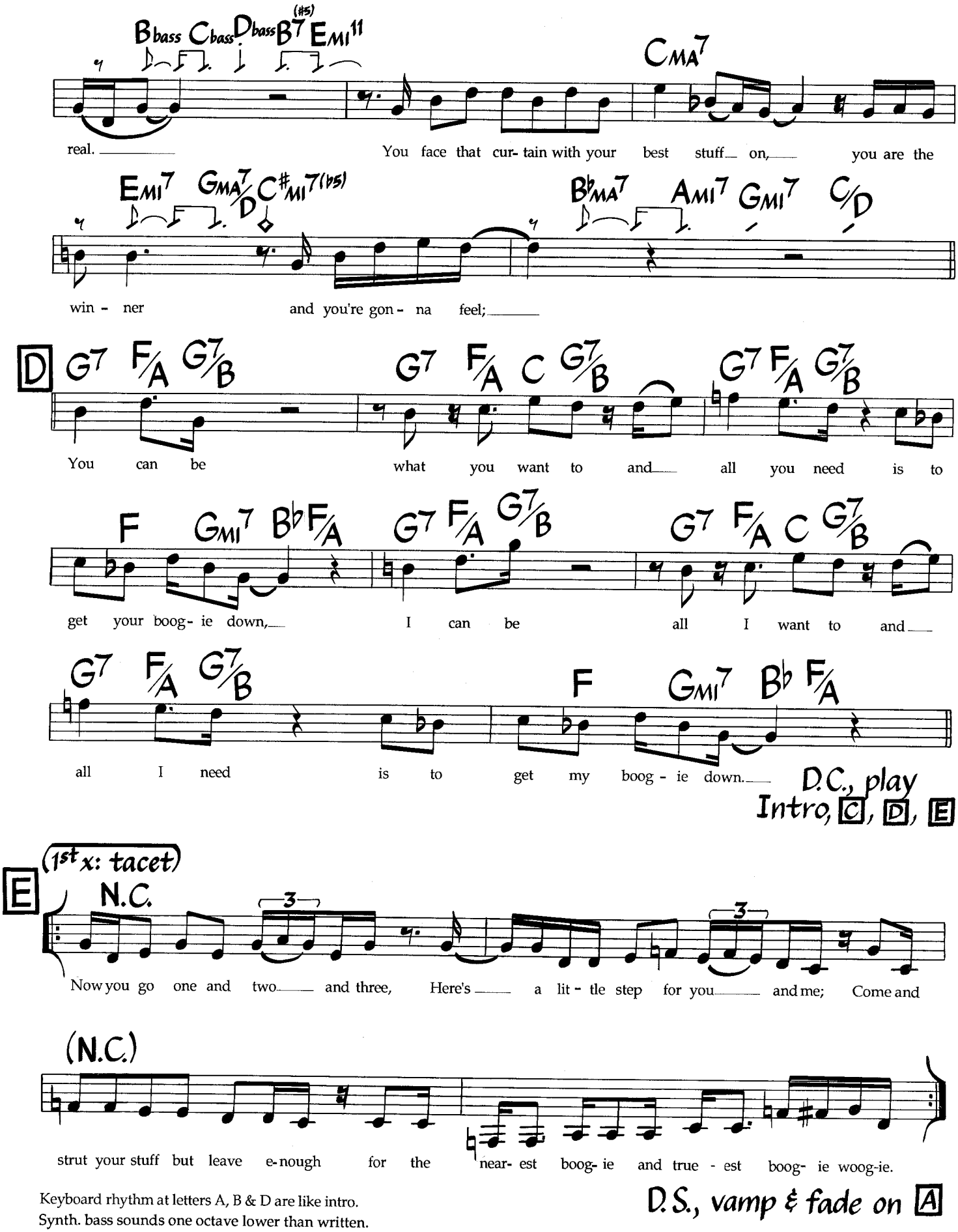

Keyboard rhythm at letters A, B & D are like intro.
Synth. bass sounds one octave lower than written.

Boogie Down (Rhythm Section)

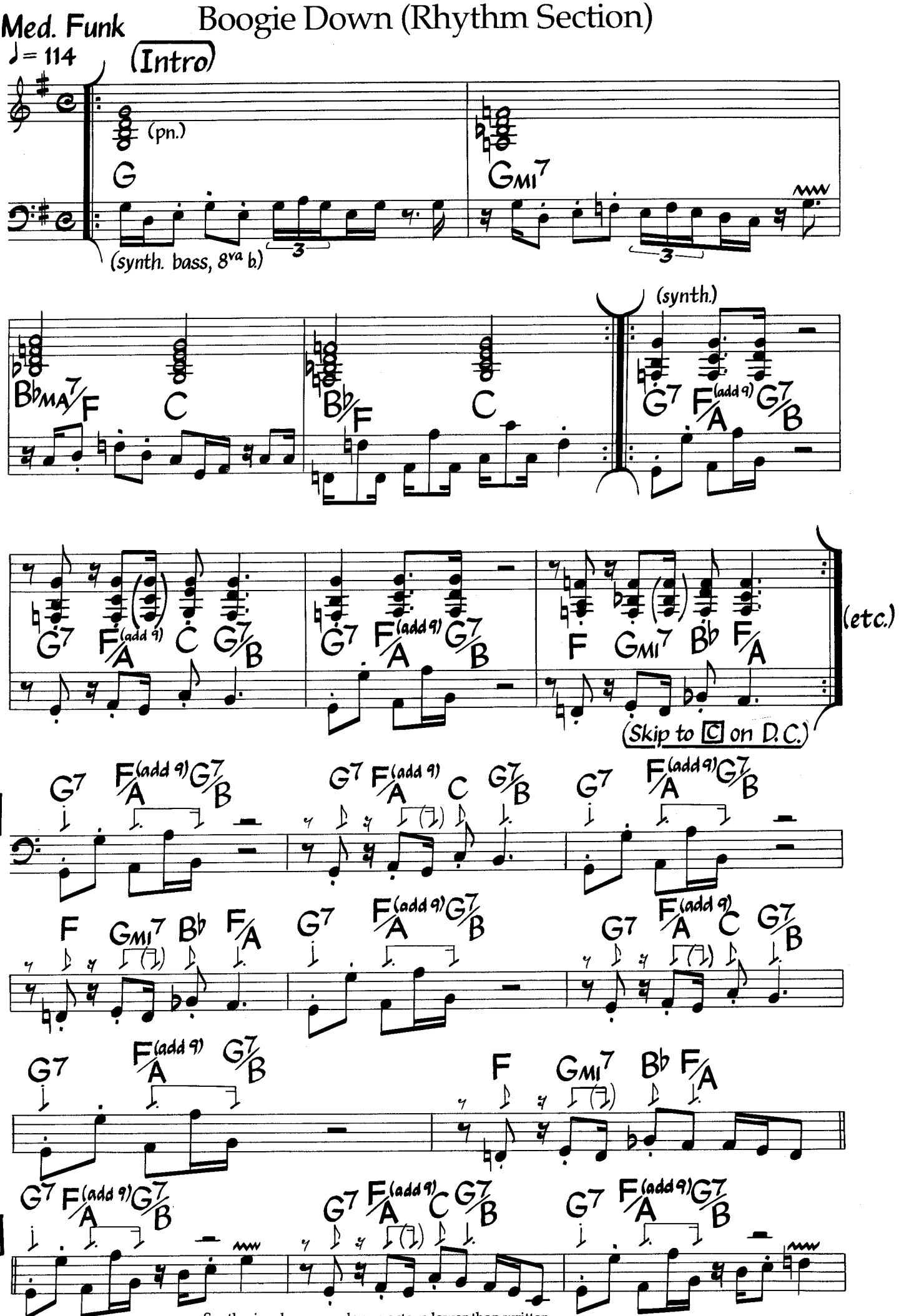

Synthesizer bass sounds one octave lower than written.

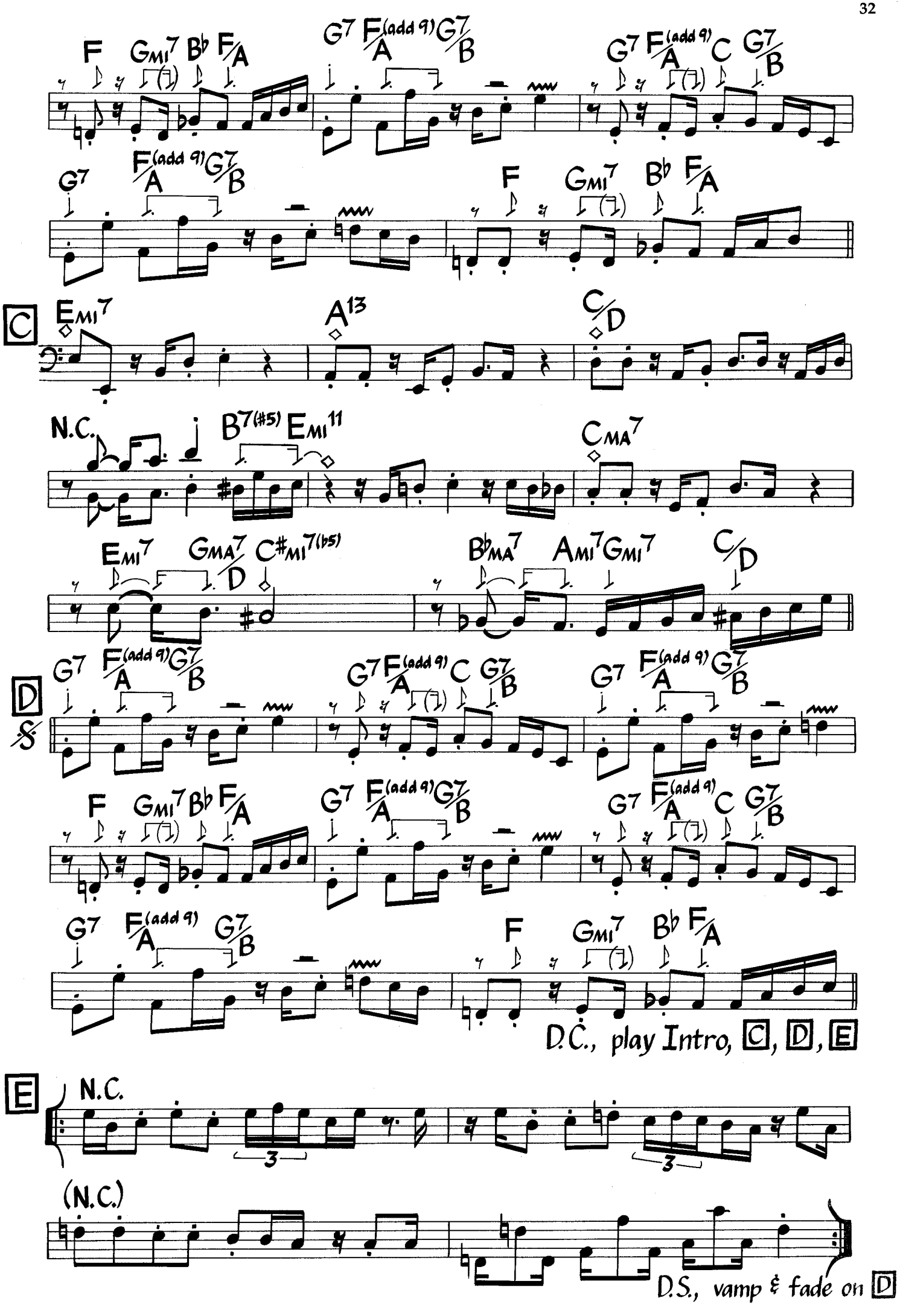
F Gmi7 Bb F/A
G7 F/A (add 9) G7/B
G7 F/A (add 9) C G7/B
G7 F/A (add 9) G7/B
F Gmi7 Bb F/A
C
Emi7
A13
C/D
N.C.
B7(#5) Emi11
CMA7
Emi7 GMA7/D C#mi7(b5)
BbMA7 Ami7 Gmi7 C/D
D
S
G7 F/A (add 9) G7/B
G7 F/A (add 9) C G7/B
G7 F/A (add 9) G7/B
F Gmi7 Bb F/A
G7 F/A (add 9) C G7/B
G7 F/A (add 9) G7/B
F Gmi7 Bb F/A
D.C., play Intro, C, D, E
E
N.C.
3
3
(N.C.)
D.S., vamp & fade on D

Boogie Down (Brass)

Med. Funk (Intro)
♩ = 114

(1st x: tacet)
(trps. w/ trbs. 8va b.)
omit on D.C.

(1st x: tacet)
(on D.C.)
omit on D.C.

A Tacet 8 B

(Skip to C on D.C.)

C

D

D.C., play Intro, C, D, E

E Tacet 4

D. S., vamp & fade on D

Optional line at D for final vamp
(starts 3rd x)

(very straight rhythms, sempre staccato)

1, 3...

2, 4...

Photo by Tom Copi ©1988

MICHAEL BRECKER

Both Sides Of The Coin

Bright Latin/Rock

Michael Brecker
(As played by Steps Ahead)

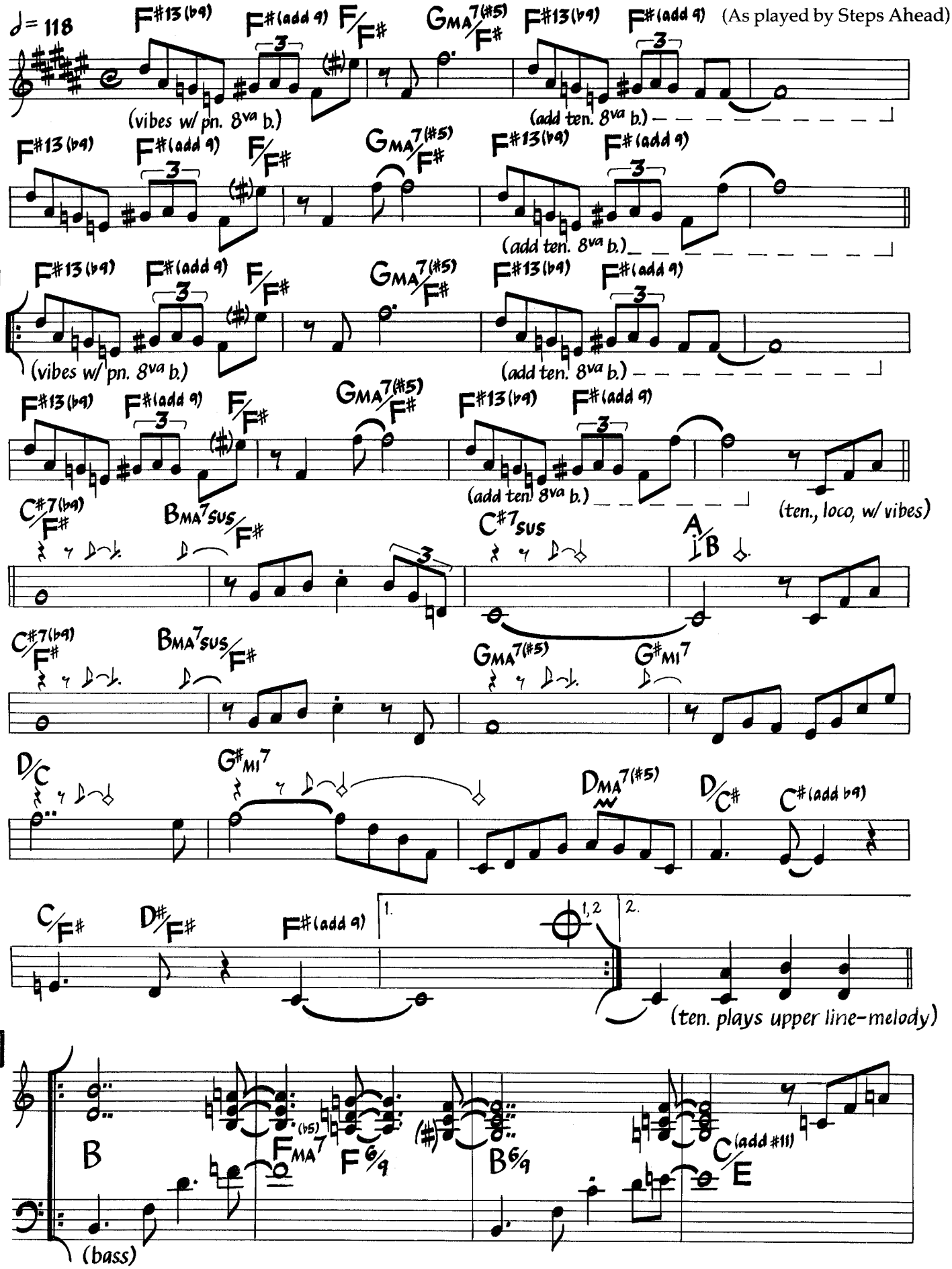

Tenor trills the melody notes while marimba (vibes)tremolos during the lst 7 bars of letter C.
Bass plays whole notes through much of the head; bass plays where chord symbols lie (usually on first beat). Piano plays kicks.

©1983 Grand Street Music. Used By Permission.

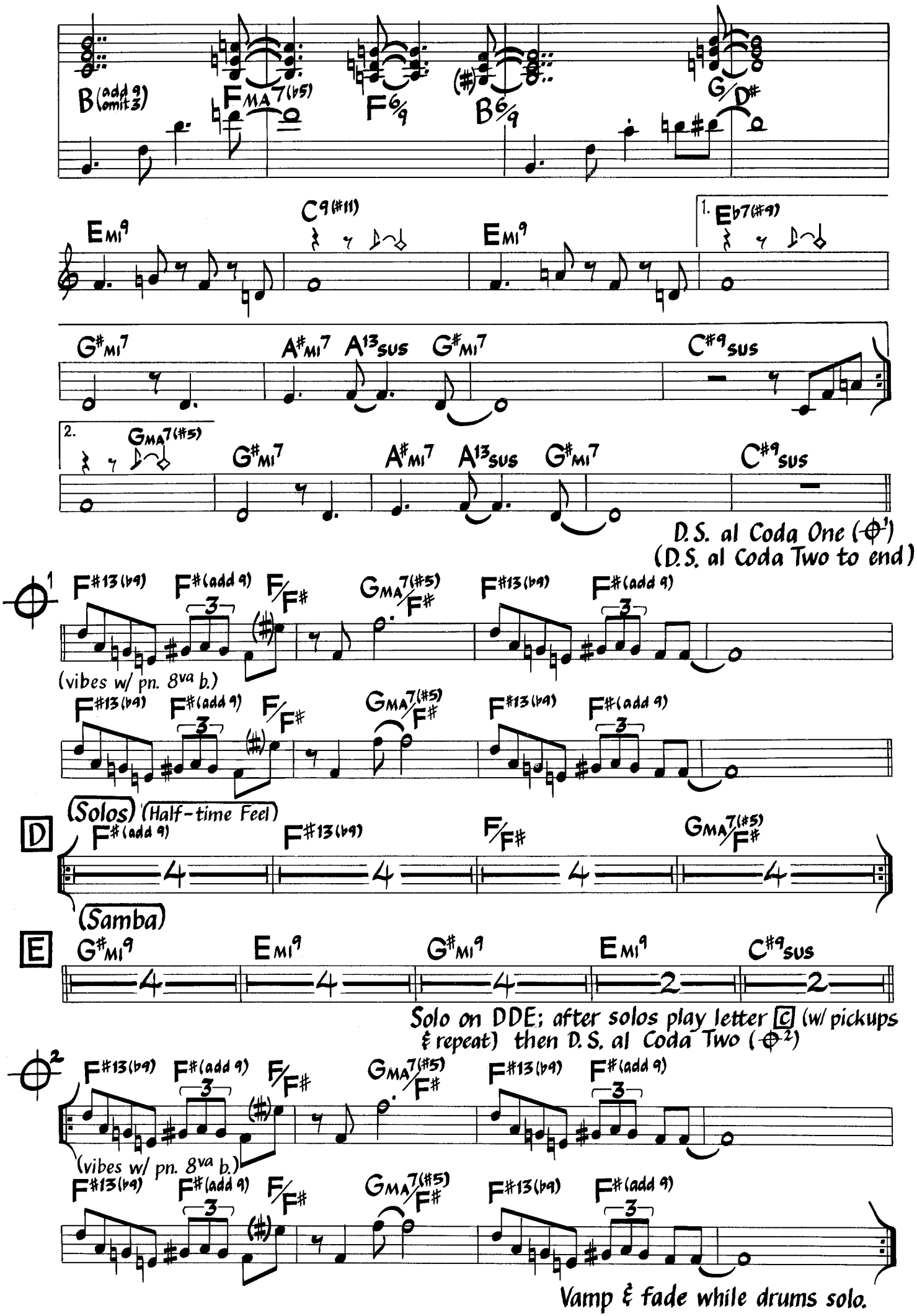
B(add 9)(omit 3)
FMA7(b5)
F6/9
B6/9
G/D#
EMI9
C9(#11)
EMI9
1.
Eb7(#9)
G#MI7
A#MI7
A13SUS
G#MI7
C#9SUS
2.
GMA7(#5)
G#MI7
A#MI7
A13SUS
G#MI7
C#9SUS
D.S. al Coda One (⊕1)
(D.S. al Coda Two to end)
1
F#13(b9)
F#(add 9)
F/F#
GMA7(#5)/F#
F#13(b9)
F#(add 9)
(vibes w/ pn. 8va b.)
(Solos)
(Half-time Feel)
D
(Samba)
E
G#MI9
EMI9
G#MI9
EMI9
C#9SUS
Solo on DDE; after solos play letter [C] (w/ pickups & repeat) then D.S. al Coda Two (⊕2)
2
Vamp & fade while drums solo.

Bouncin' With Bud

Med. (-Up) Swing

Bud Powell

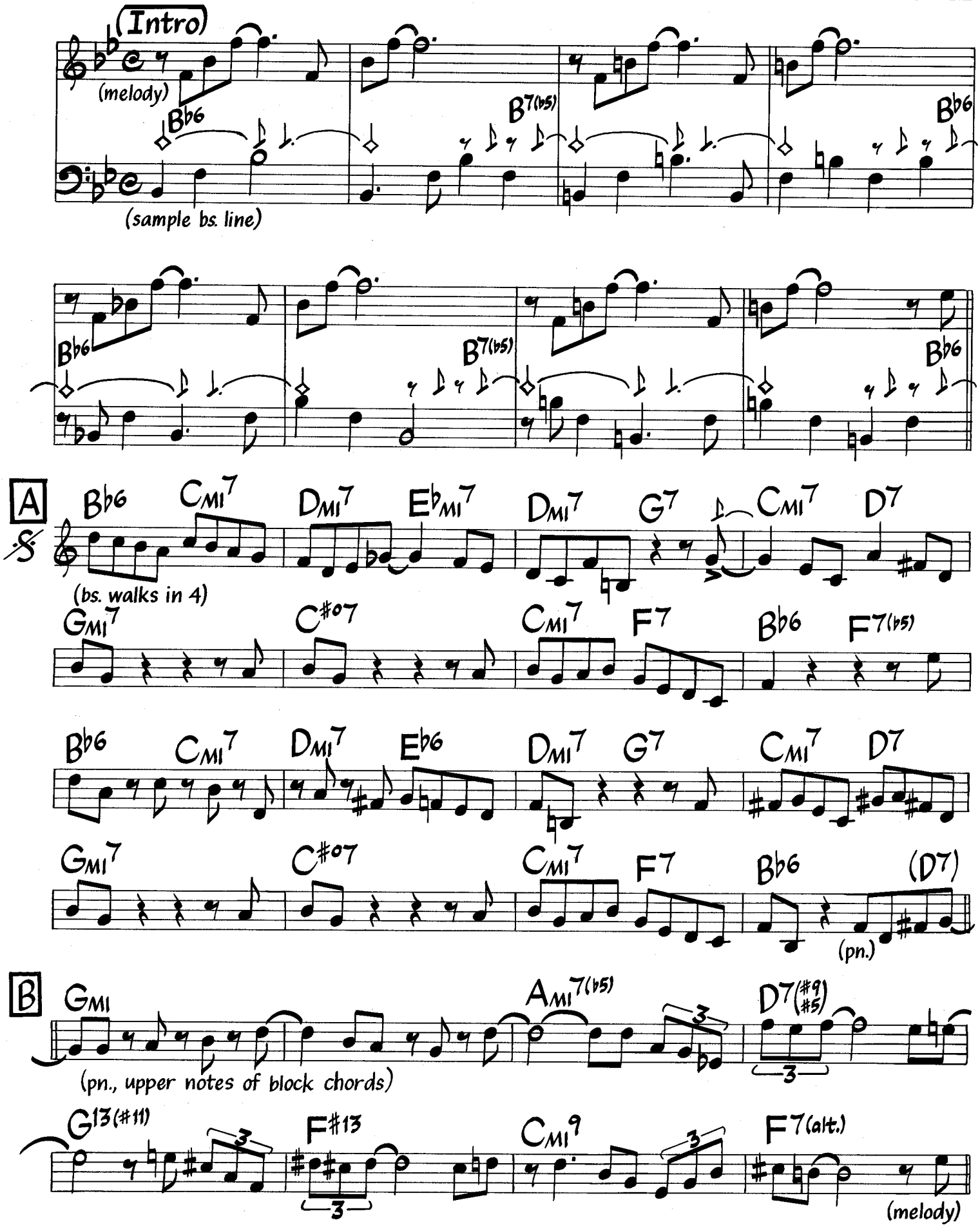

©1947 (Renewed) By Embassy Music Corp. (BMI). International Copyright Secured. All Rights Reserved. Used By Permission.

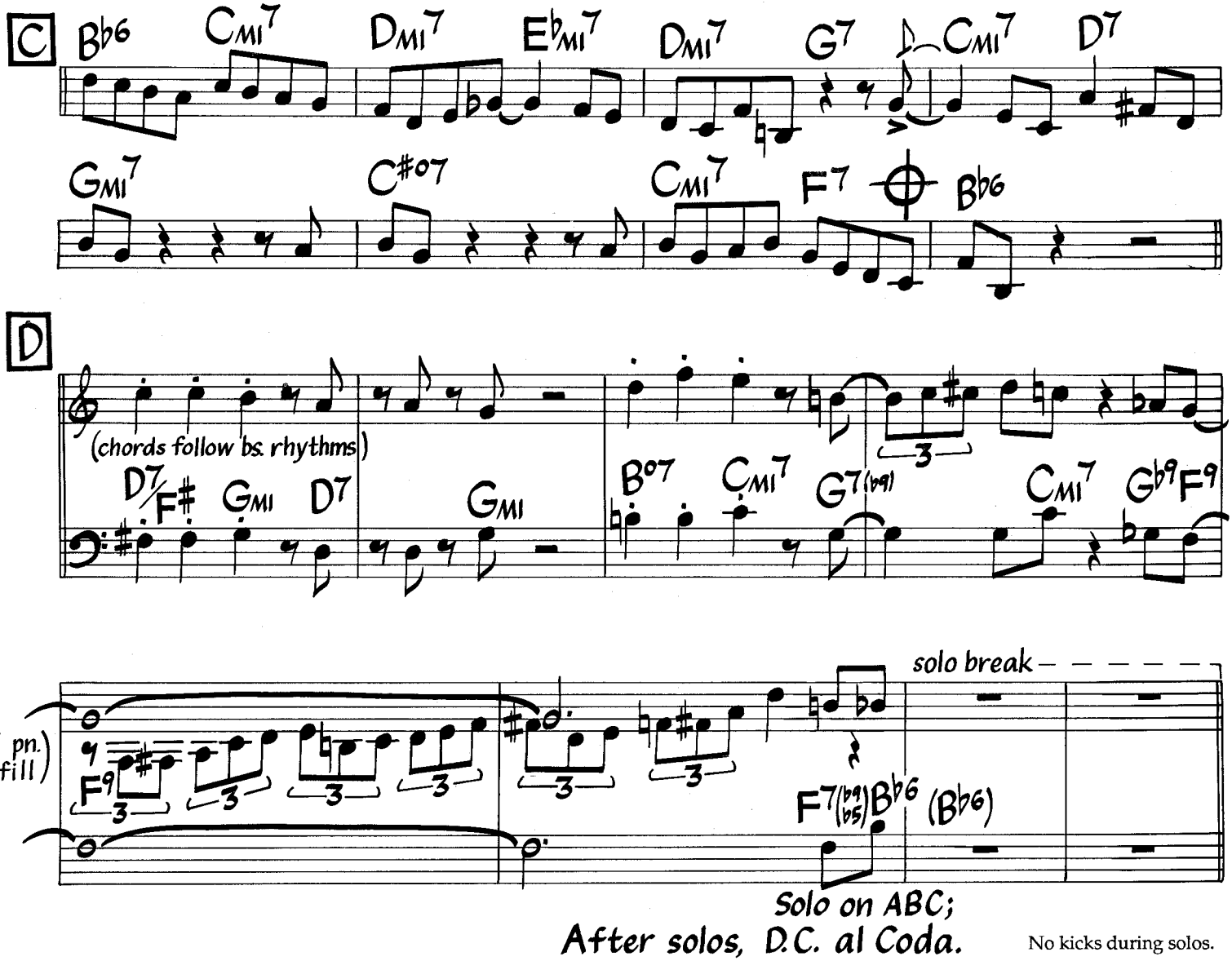

Solo on ABC;
After solos, D.C. al Coda.

No kicks during solos.

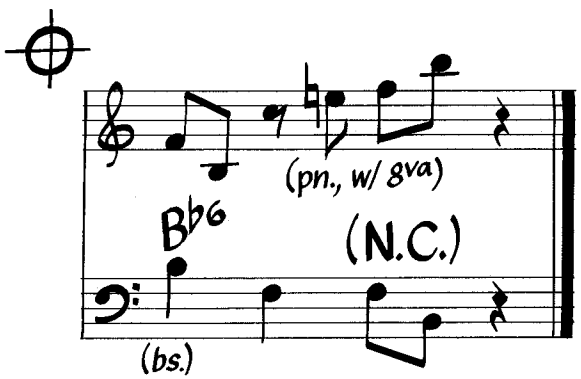

background echoes at 5 & 6 and 13 & 14 of letter A and bars 5 & 6 of letter C:

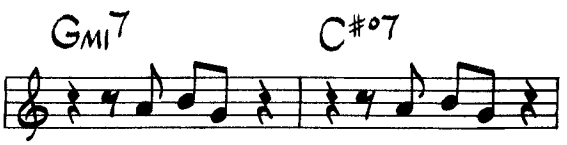

Breakfast Wine

Randy Aldcroft
(As played by Bobby Shew)

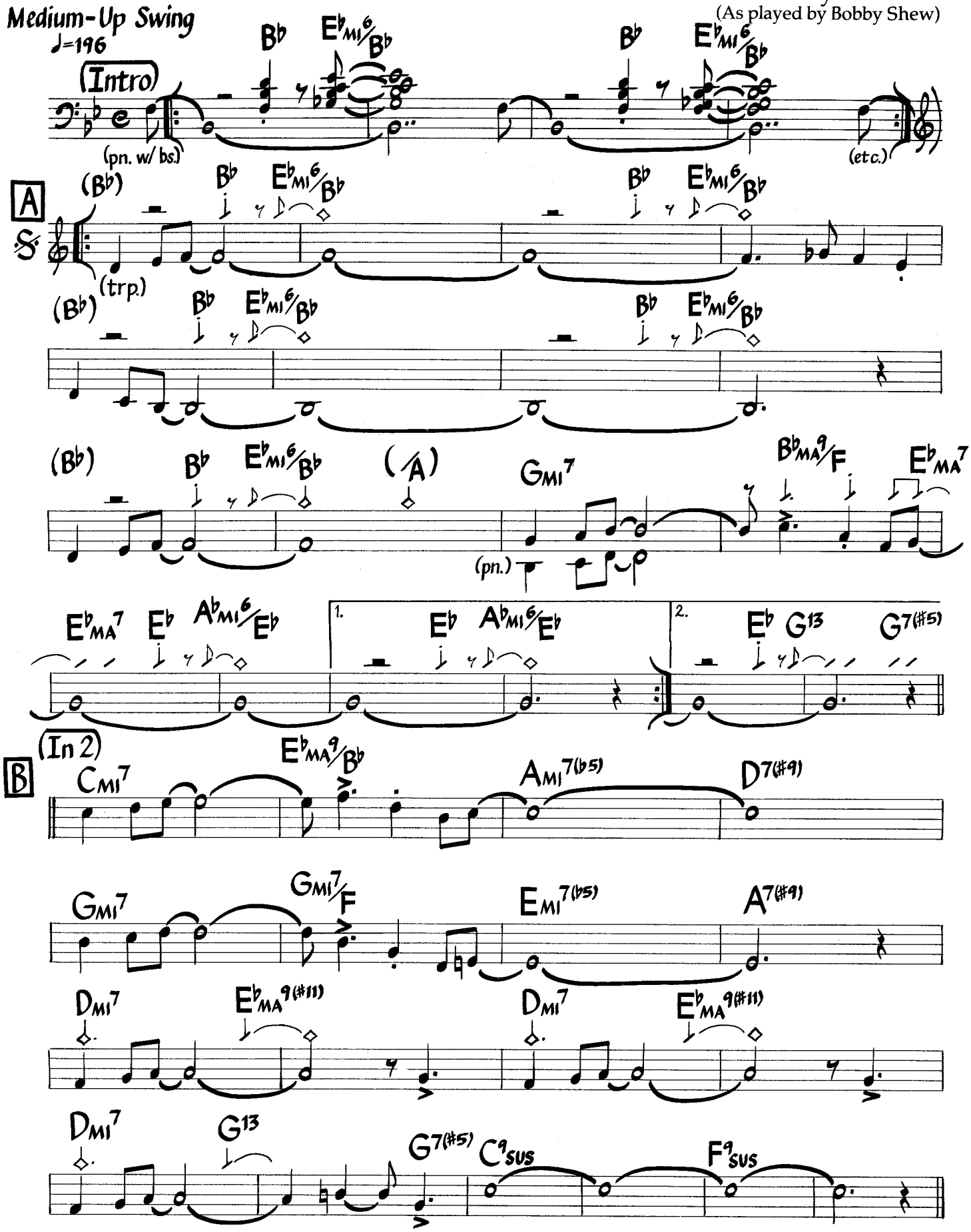

©1975 Randy Guy Music. Used By Permission.

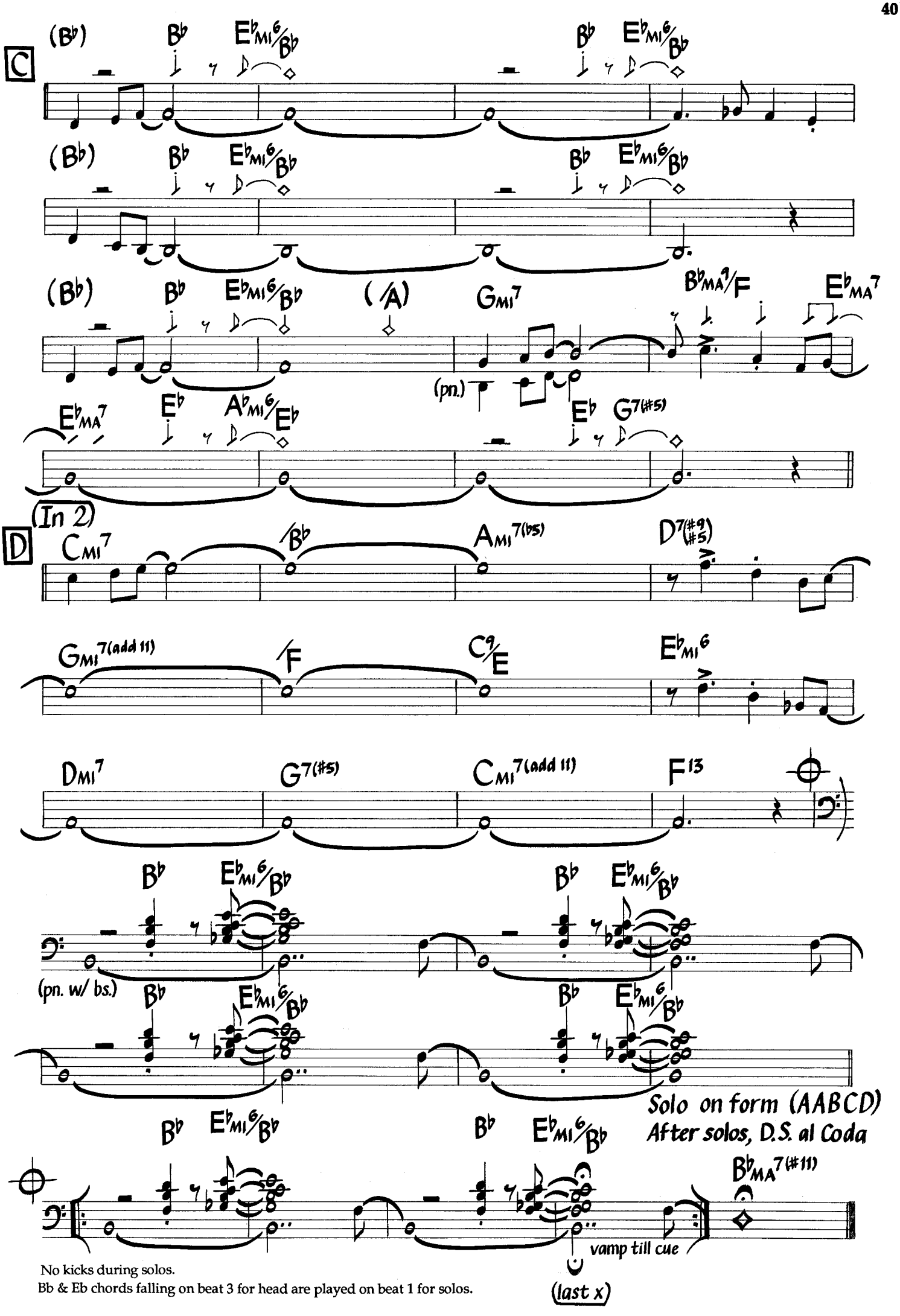

No kicks during solos.
Bb & Eb chords falling on beat 3 for head are played on beat 1 for solos.

Breakin' Away

Al Jarreau
Tom Canning
Jay Graydon

Half-time Funk Shuffle

♩ = 144 (back beat on 3)

mf (trb.)

(pn.) F^{13}_{sus} E^{13}_{sus} (etc.)

(bs. w/ pn. LH in octaves)

(pn.)

F^{13}_{sus} E^{13}_{sus}

(unis.)

A

mf trp., tacet 1st x

$A_{MA}{}^{9}$

Well, look what you've done for me,

$D_{MA}{}^{9}$ $F^{\#}_{MI}{}^{7}$ $F^{\#}_{MI}{}^{7}/E$ $(A_{MA}{}^{9})$

(on repeat)

1st x: no lyric

You're mak-in' more fun for me.

trp., tacet 1st x

Trou - ba - dour me, Dest- ined to be,

$D_{MA}{}^{7}$ $A_{MA}{}^{7}/C^{\#}$ $B_{MI}{}^{7}$ $A^{(add\ 9)}/C^{\#}$

(bs.)

©1983 Al Jarreau Music, Desperate Music & Garden Rake Music. Used By Permission.

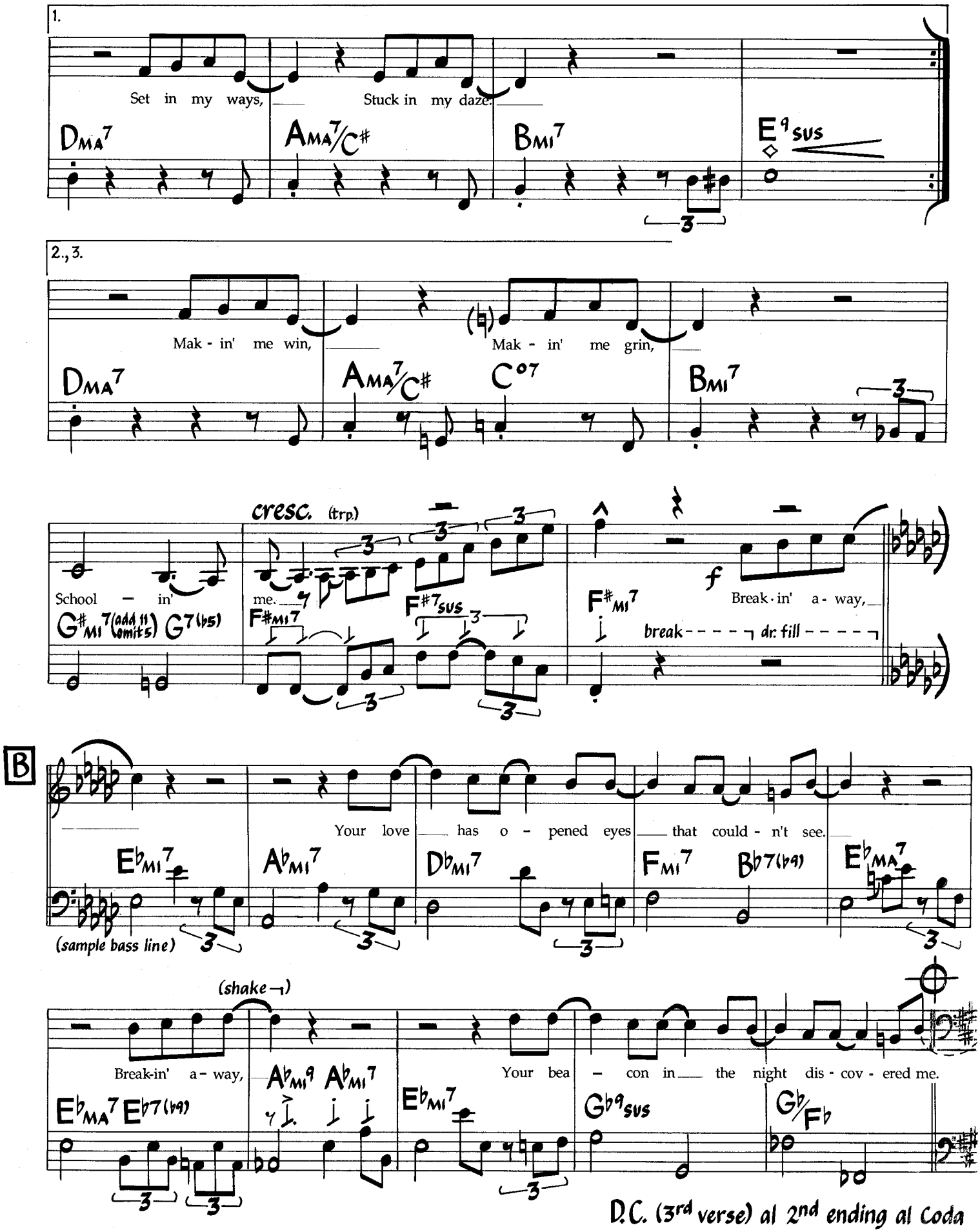

2nd VERSE
You were the butterfly, winkin' at me.
Makin' my fires fly.
Brought me romance, taught me to dance.
Makin' me win, makin' me grin. Schoolin' me.

3rd VERSE
Show me some parachutes (Away, today, sail away).
As long as I'm here, bring me some climbing boots.
Open the door, give me some more.
Fasten me in, loosen the pin. Pull for me.

(Continued on next page)

V.S.

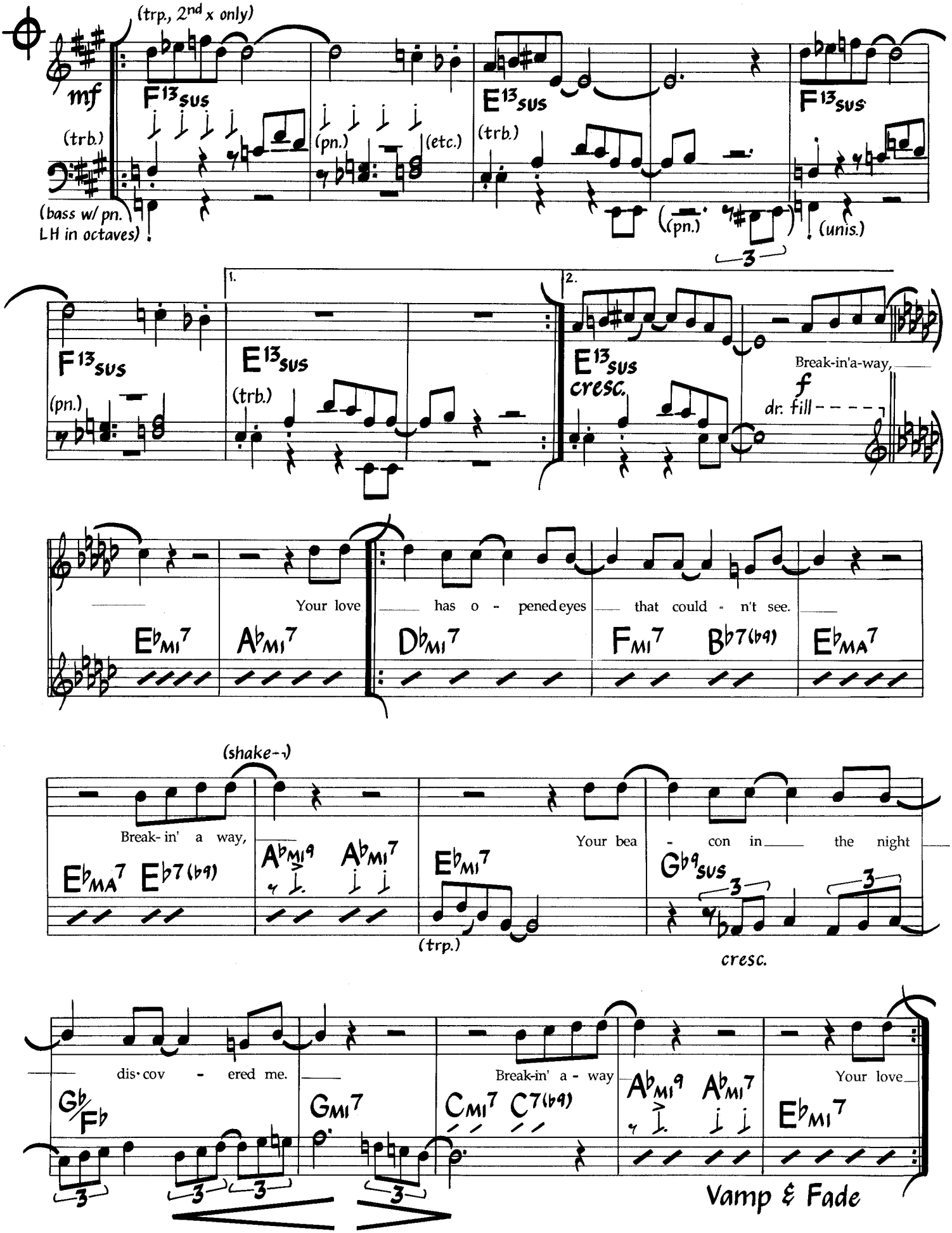
(trp., 2nd x only)
mf
F13sus
(trb.)
(pn.)
(etc.)
E13sus
(trb.)
F13sus
(bass w/ pn. LH in octaves)
(pn.)
(unis.)
3
1.
2.
F13sus
(pn.)
E13sus
(trb.)
E13sus
cresc.
Break-in'a-way,
f
dr. fill
Your love has o - pened eyes that could - n't see.
EbMI7
AbMI7
DbMI7
FMI7
Bb7(b9)
EbMA7
(shake-)
Break- in' a way,
EbMA7
Eb7(b9)
AbMI9
AbMI7
EbMI7
Your bea - con in the night
Gb9sus
(trp.)
cresc.
dis- cov - ered me.
Gb/Fb
GMI7
Break-in' a - way
CMI7
C7(b9)
AbMI9
AbMI7
Your love
EbMI7
Vamp & Fade

But Beautiful

Music by Jimmy Van Heusen
Lyric by Johnny Burke

Med. Ballad

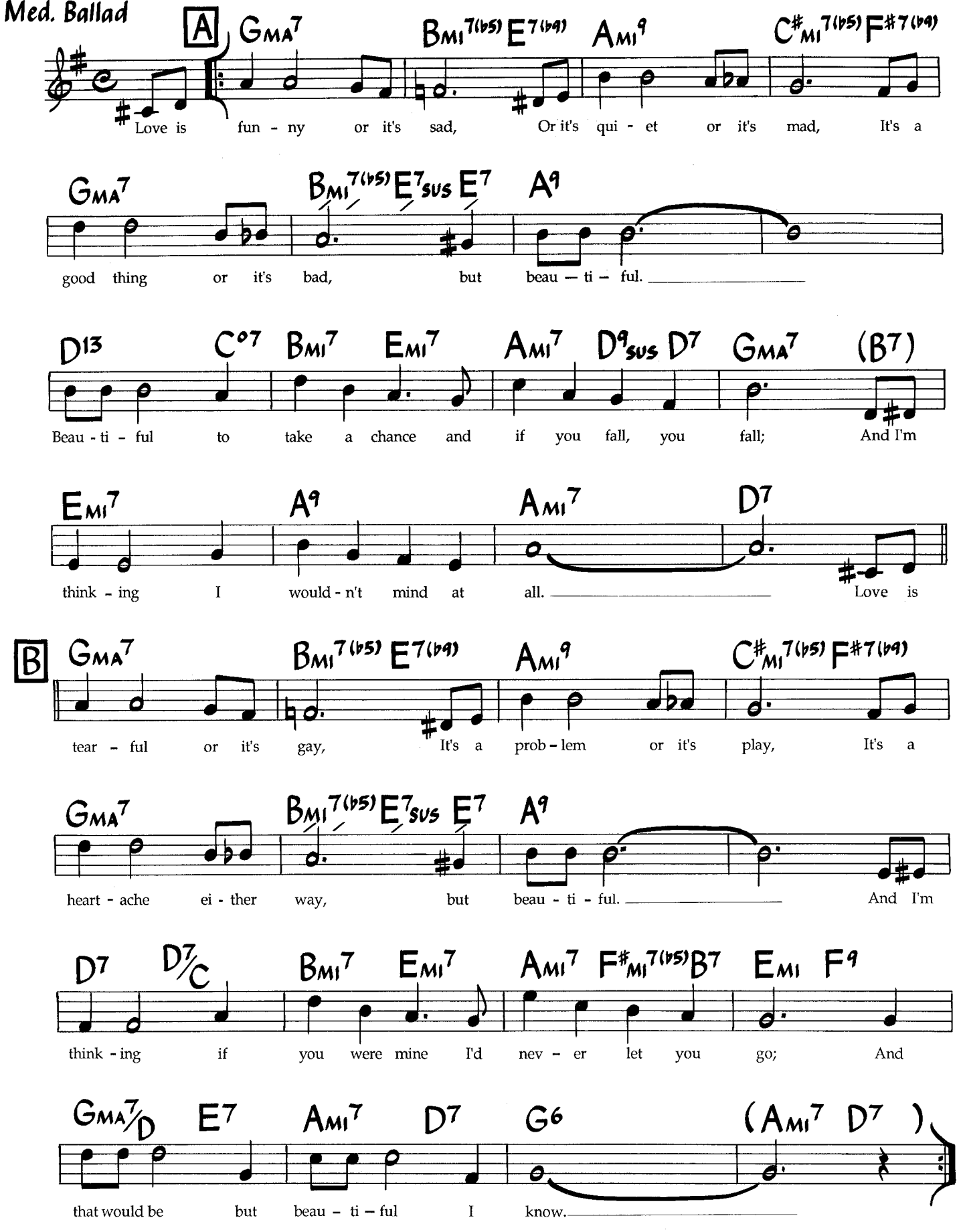

©1947 by Burke & Van Heusen, now Bourne Co. and Dorsey Bros. Music.Copyright Renewed. All Rights Reserved. International Copyright Secured. Used By Permission. Rights for Germany, Austria, Switzerland & CSSR, assigned to Melodie Der Welt, J. Michel KG, Musikverlag. Rights for Japan assigned to Chappell/Interson K.K., used by permission of JASRAC License #8670719.

Chain Of Fools

Don Covay
(As sung by Aretha Franklin)

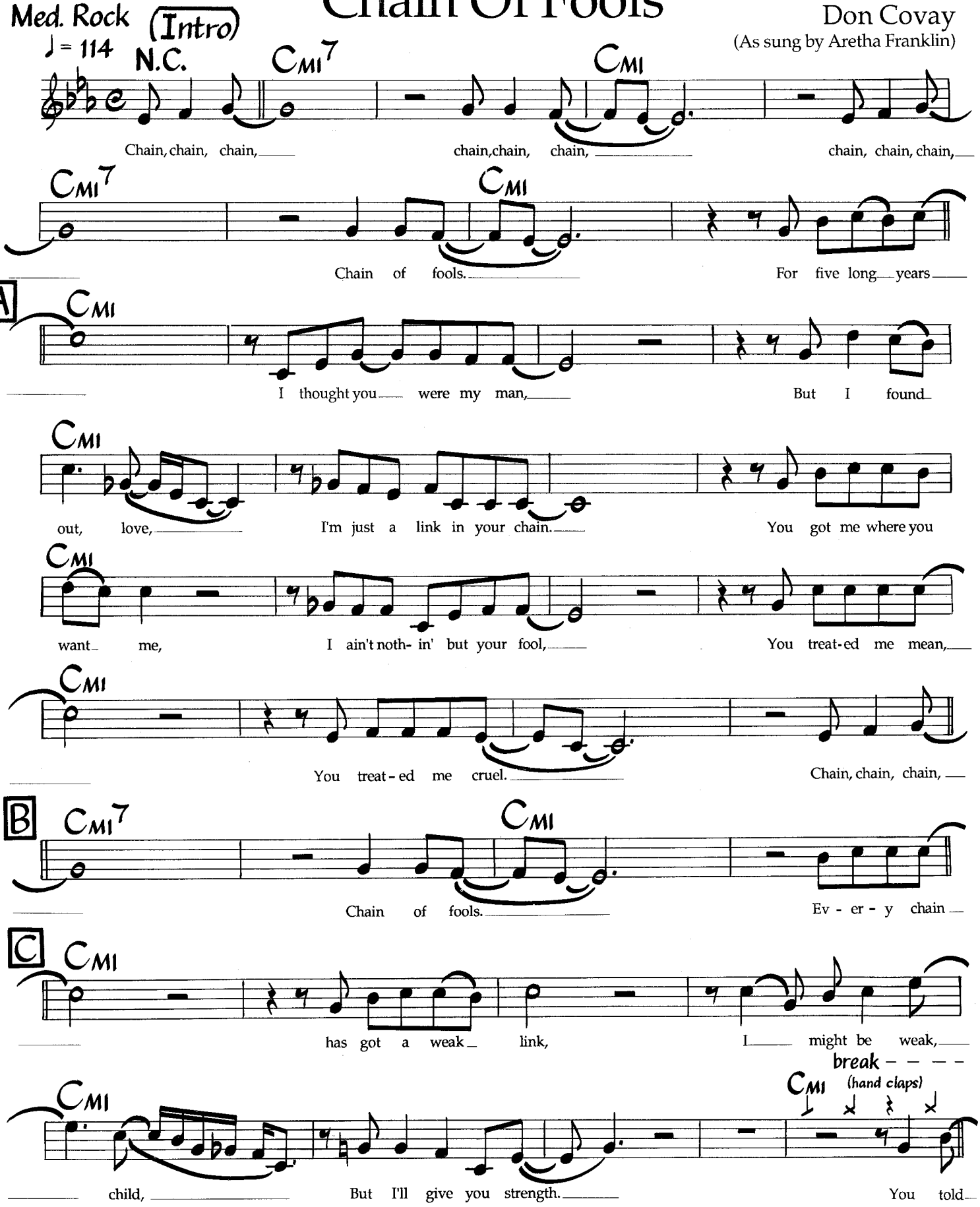

©1967 Pronto Music & Fourteenth Hour Music. Used By Permission. All Rights Reserved.

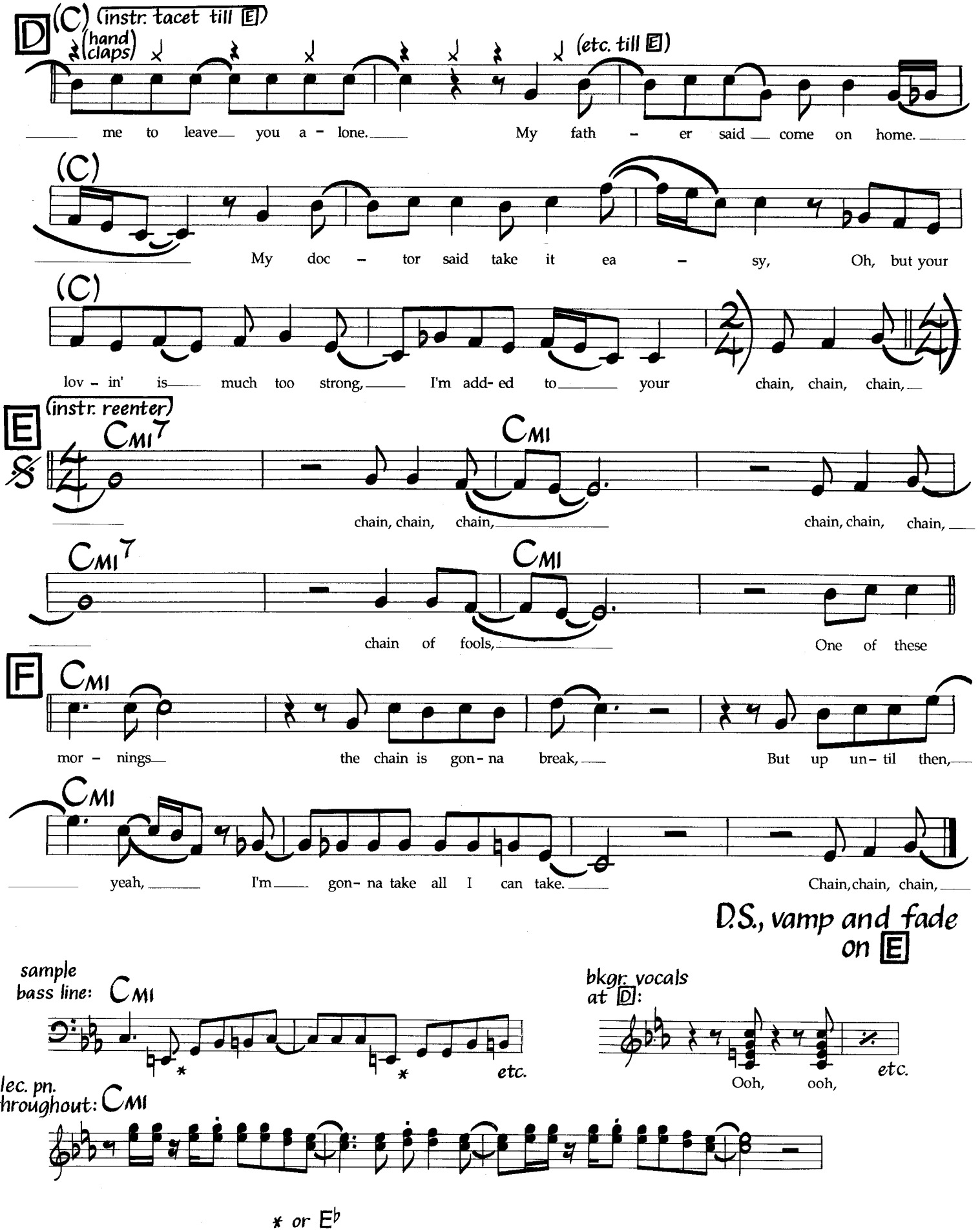
D
(C) (instr. tacet till E)
(hand claps)
(etc. till E)
me to leave you a - lone. My fath - er said come on home.
(C)
My doc - tor said take it ea - sy, Oh, but your
(C)
lov - in' is much too strong, I'm add- ed to your chain, chain, chain,
E
(instr. reenter)
CMI7
CMI
chain, chain, chain, chain, chain, chain,
CMI7
CMI
chain of fools, One of these
F
CMI
mor - nings the chain is gon - na break, But up un - til then,
CMI
yeah, I'm gon - na take all I can take. Chain, chain, chain,
D.S., vamp and fade on E
sample bass line: CMI
etc.
bkgr. vocals at D:
Ooh, ooh,
etc.
elec. pn. throughout: CMI
* or E♭

Medium Swing
♩= 132

Change Of Mind

Bob Mintzer
(As played by Peter Erskine)

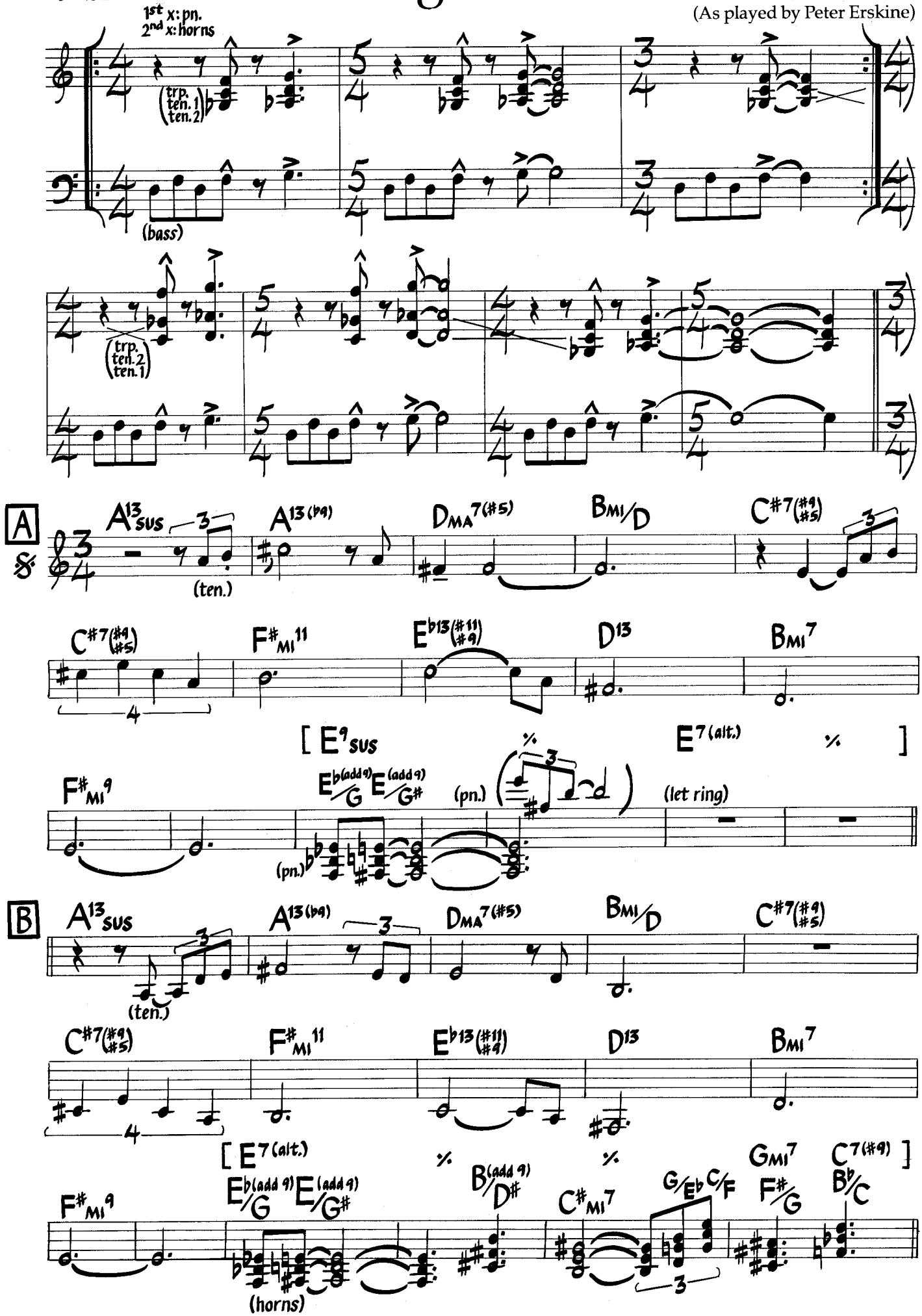

©1986 Mintzer Music. Used By Permission.

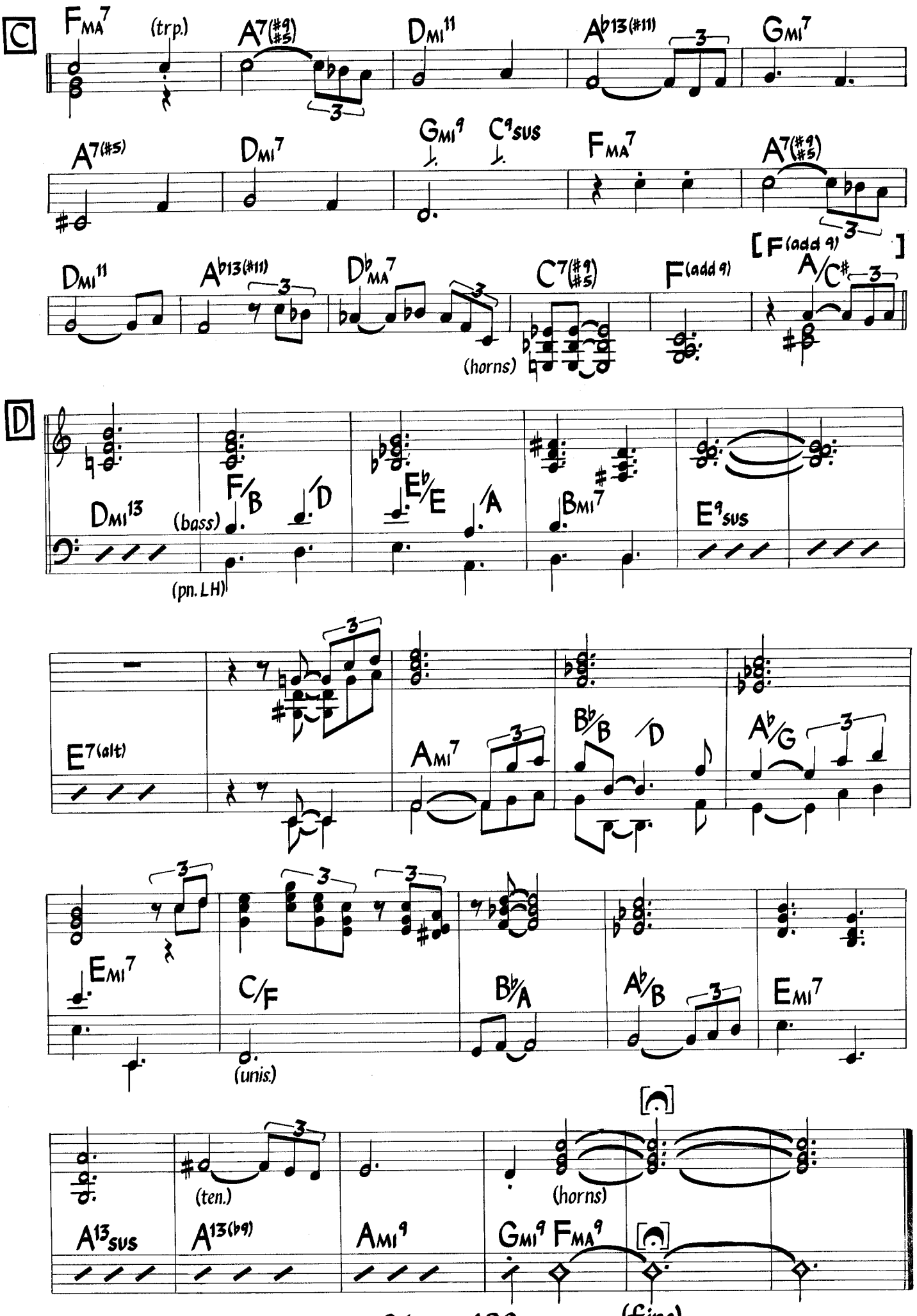

Chords in brackets are used for solos.

Chega De Saudade
(No More Blues)

Music by
Antonio Carlos Jobim
Lyric by Jon Hendricks
& Jessie Cavanaugh

Med. Bossa Nova

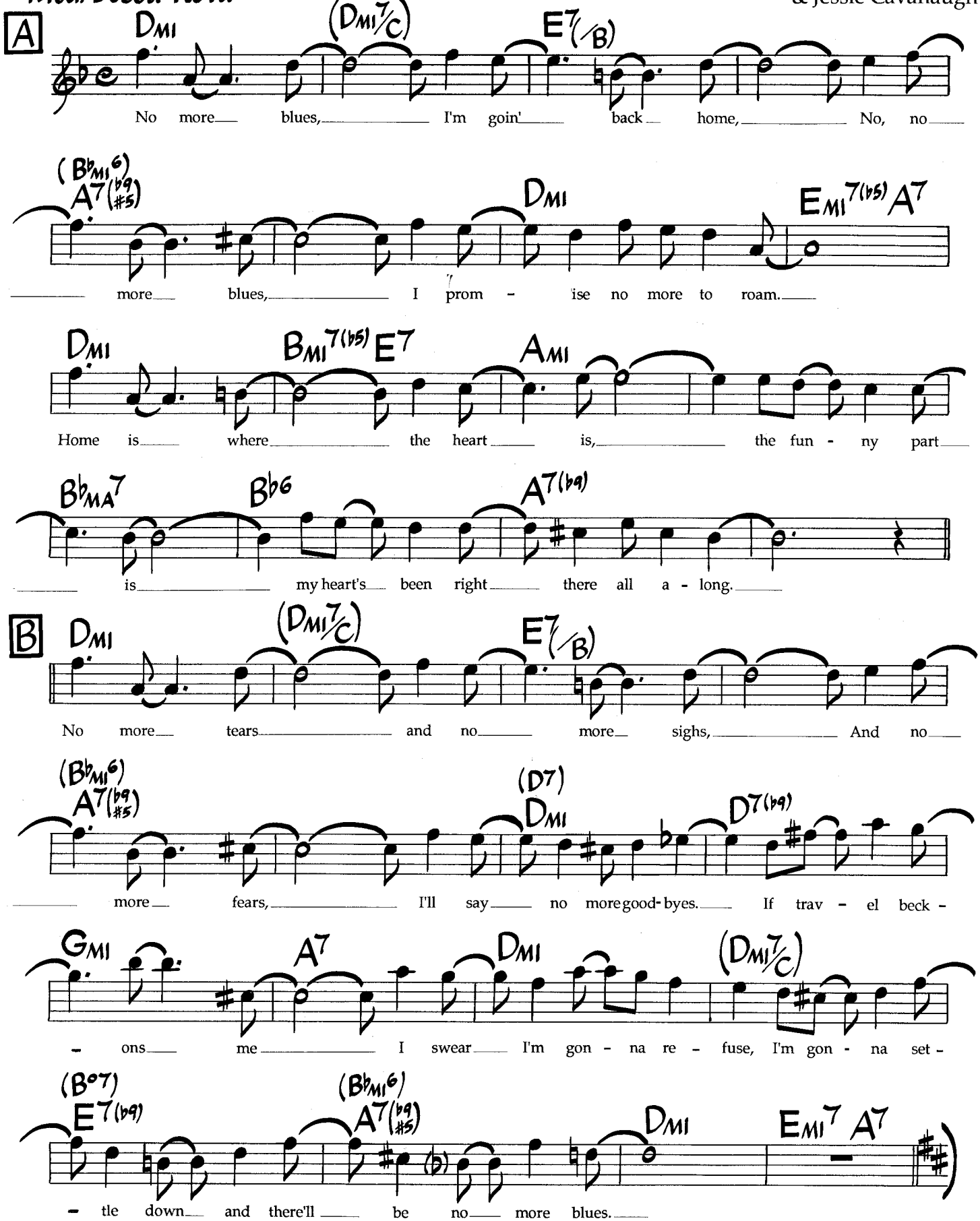

©1962,1967 Editora Musical Arapua, Sao Paulo, Brazil. TRO-Hollis Music Inc., New York, controls all publication rights for the U.S.A. and Canada.
International Copyright Secured. Made In The U.S.A. All Rights Reserved Including Public Performance For Profit. Used By Permission.

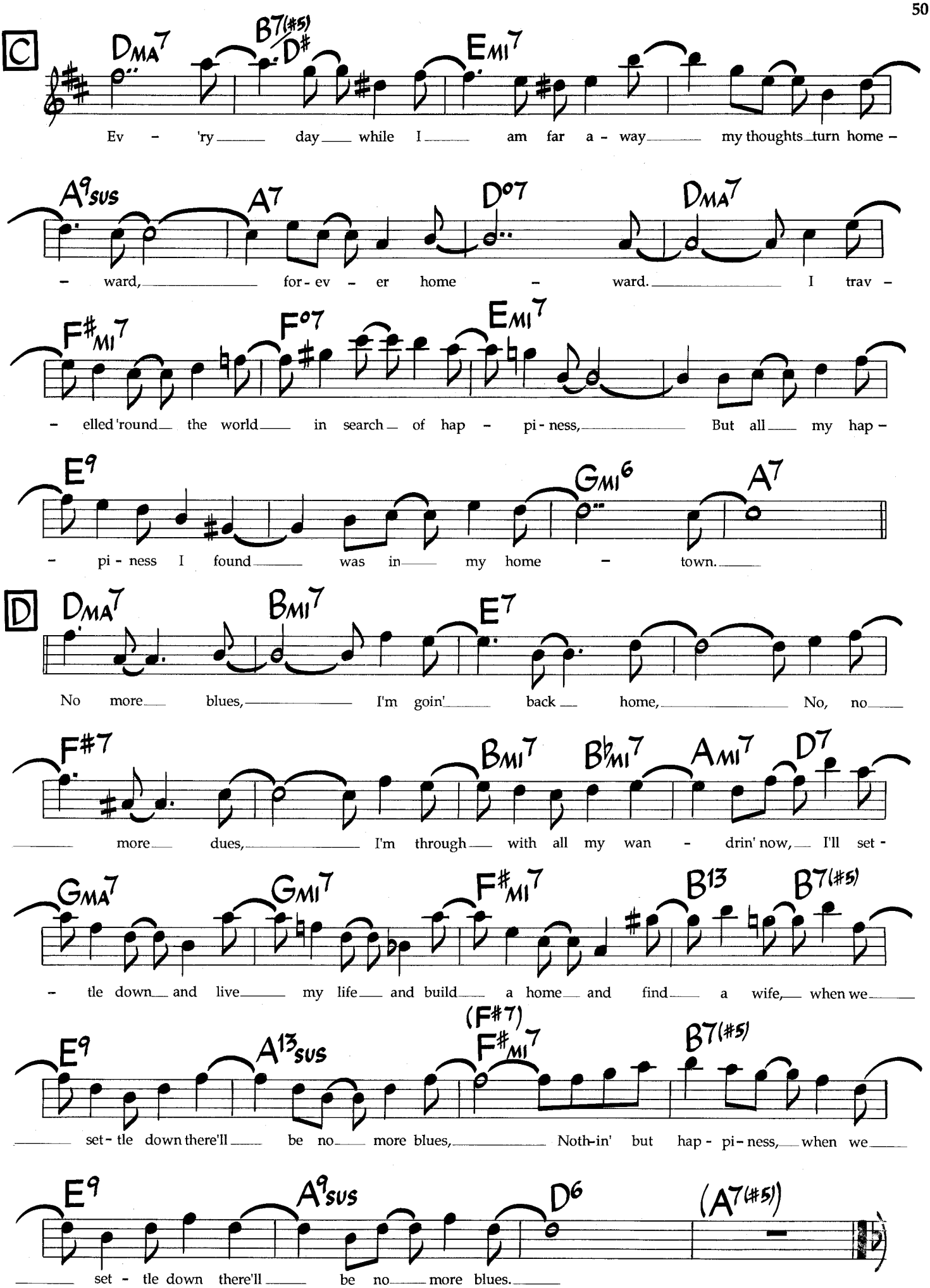

Chords in parentheses are optional.

Chelsea Bridge

Billy Strayhorn

Med. Ballad

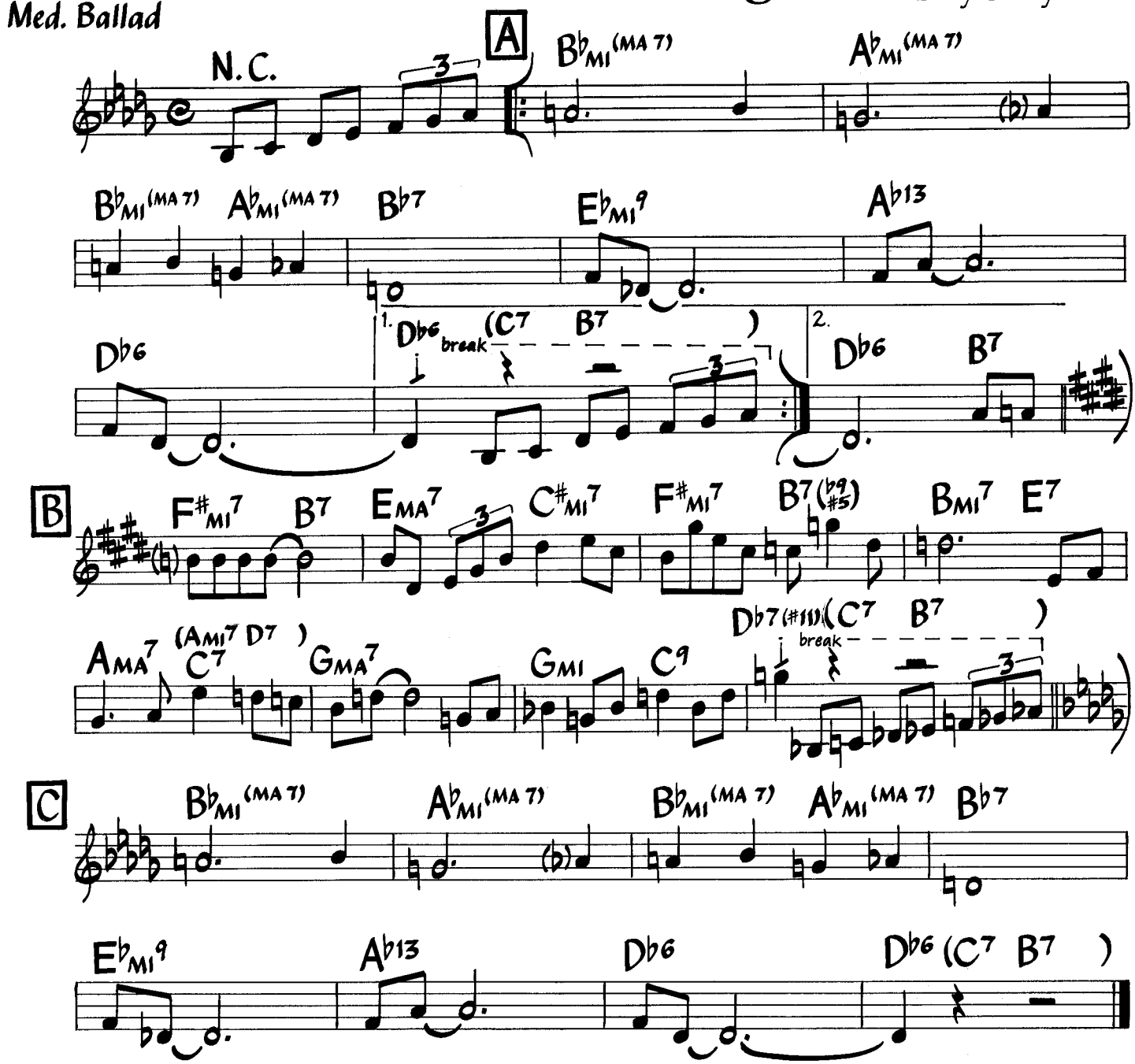

E♭9(♯11) may be substituted for B♭MI(MA 7) and D♭9(♯11) for A♭MI(MA 7) throughout, in which case bar 8 of A, B and C may be played: D♭ C7 B7 B♭7

©1941,1942, renewed 1966 Tempo Music. Used By Permission.

Come Sunday

Med.-Slow Gospel Ballad

Duke Ellington

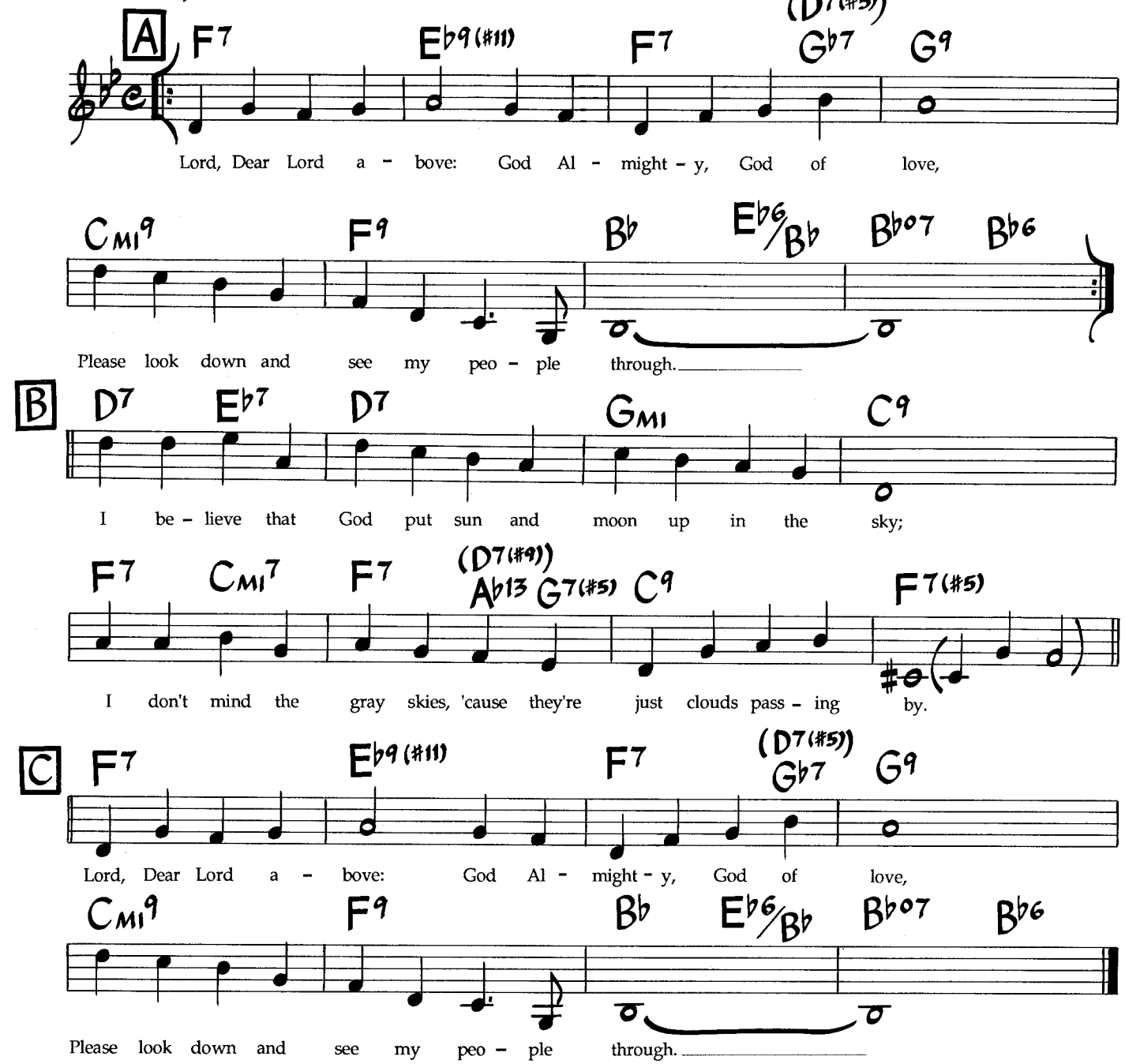

ALTERNATE LYRICS

Optional changes in parentheses.

A (2nd x)
Up and down 'til sunset,
Man work hard all the day.
Come Sunday, oh, come Sunday,
That's the day.

B
Often we'll feel weary but He
Knows our every care.
Go to Him in secret,
He will hear your every prayer.

C
He'll give peace and comfort
To every troubled mind.
Come Sunday, oh come Sunday
That's the day.

©1946,1958,1966 Tempo Music. Used By Permission.

Compared To What

Med. Gospel/Rock

Eugene McDaniels
(As sung by Les McCann)

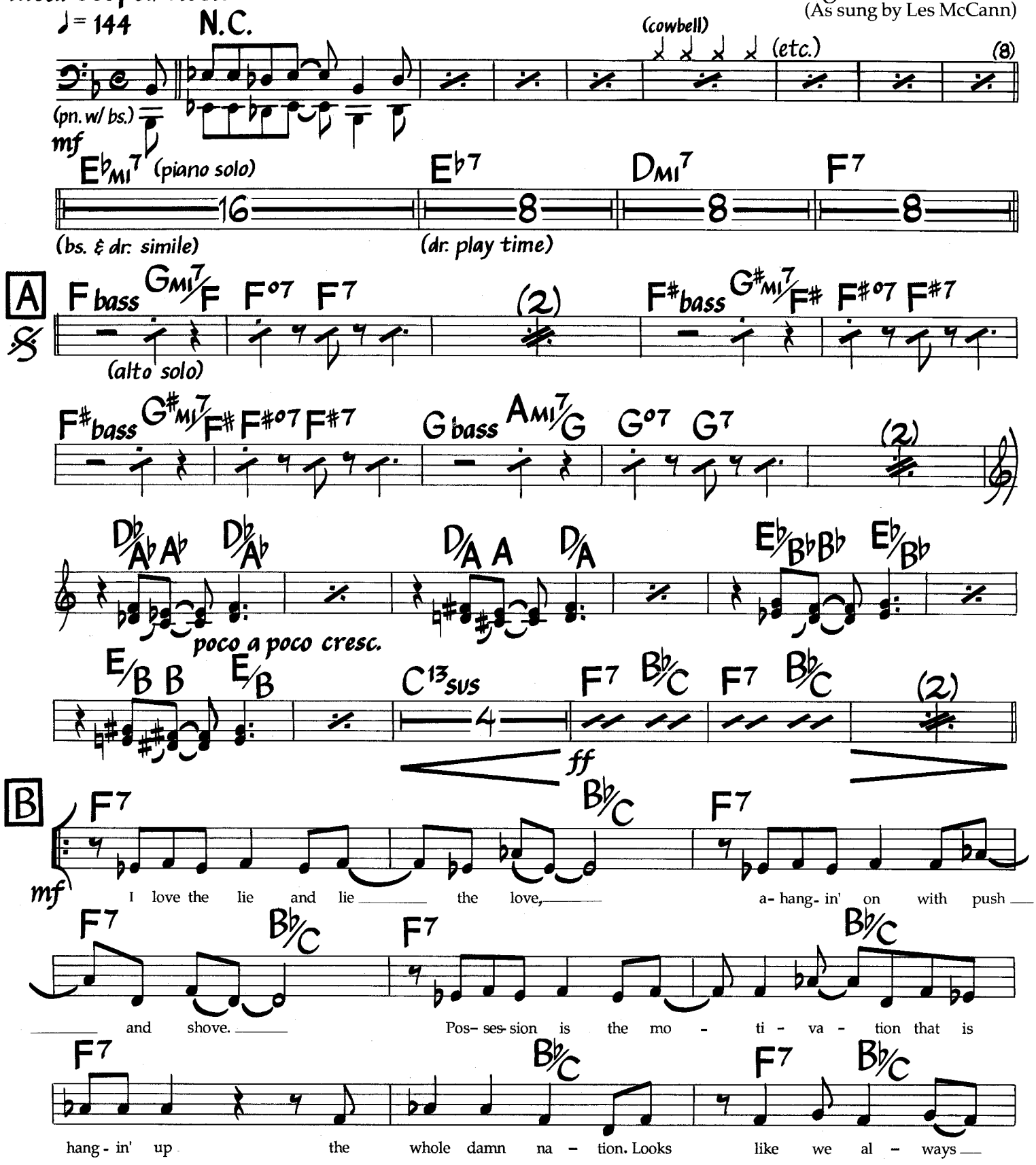

Bass plays variations on original bass line throughout. Vocal sounds one octave lower than written. Coda vamp is played 24 times on recording (three 16 bar phrases).

©1969 Lonport Music Co. Used By Permission.

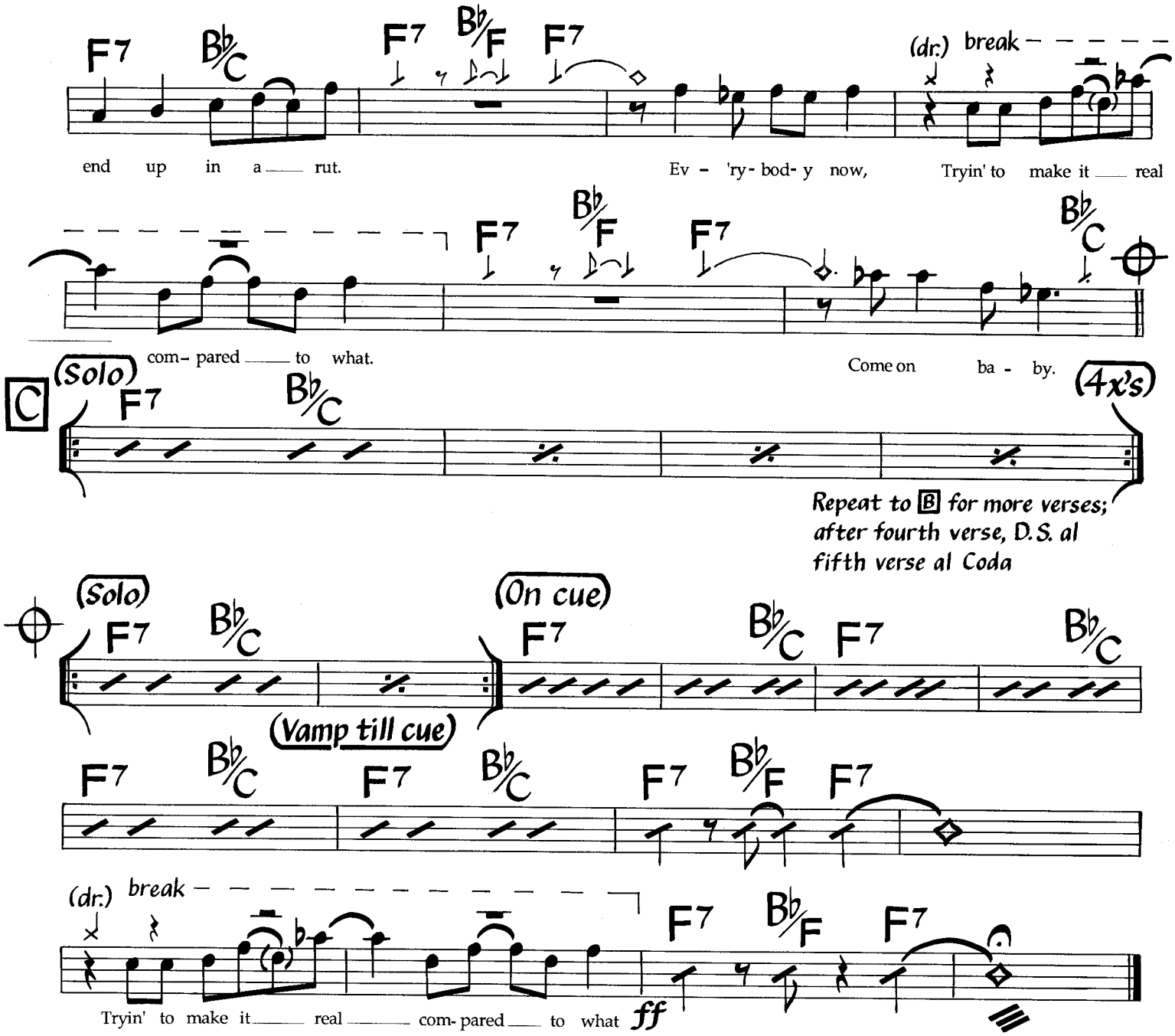

2nd VERSE
Slaughterhouses are killin' hogs; twisted children are killin' frogs;
Poor dumb rednecks rollin' logs; tired old ladies kissin' dogs.
I hate the human love of that stinkin' mutt. I can't use it.
Tryin' to make it real compared to what. (Come on baby, now).

3rd VERSE
The President he's got his war; folks don't know just what it's for.
Nobody gives us rhyme or reason; have one doubt, they call it treason.
We're chicken feathers all without one gut. God damn it.
Tryin' to make it real compared to what. (Sock it to me).

4th VERSE
Church on Sunday, sleep and nod; tryin' to duck the wrath of God.
Preachers fillin' us with fright; they all tryin' to teach us what they think is right.
They really got to be some kind of nut. I can't use it.
Tryin' to make it real compared to what.

5th VERSE
Where's that bee and where's that honey? Where's my God and where's my money?
Unreal values, crass distortion; unwed mothers need abortions.
Kind of brings to mind old young King Tut. He did it now.
Tryin' to make it real compared to what.

Melody is freely interpreted and varies with each verse.

AIRTO

Creek

Victor Brasil
(As played by Airto)

Bright Samba
♩=272

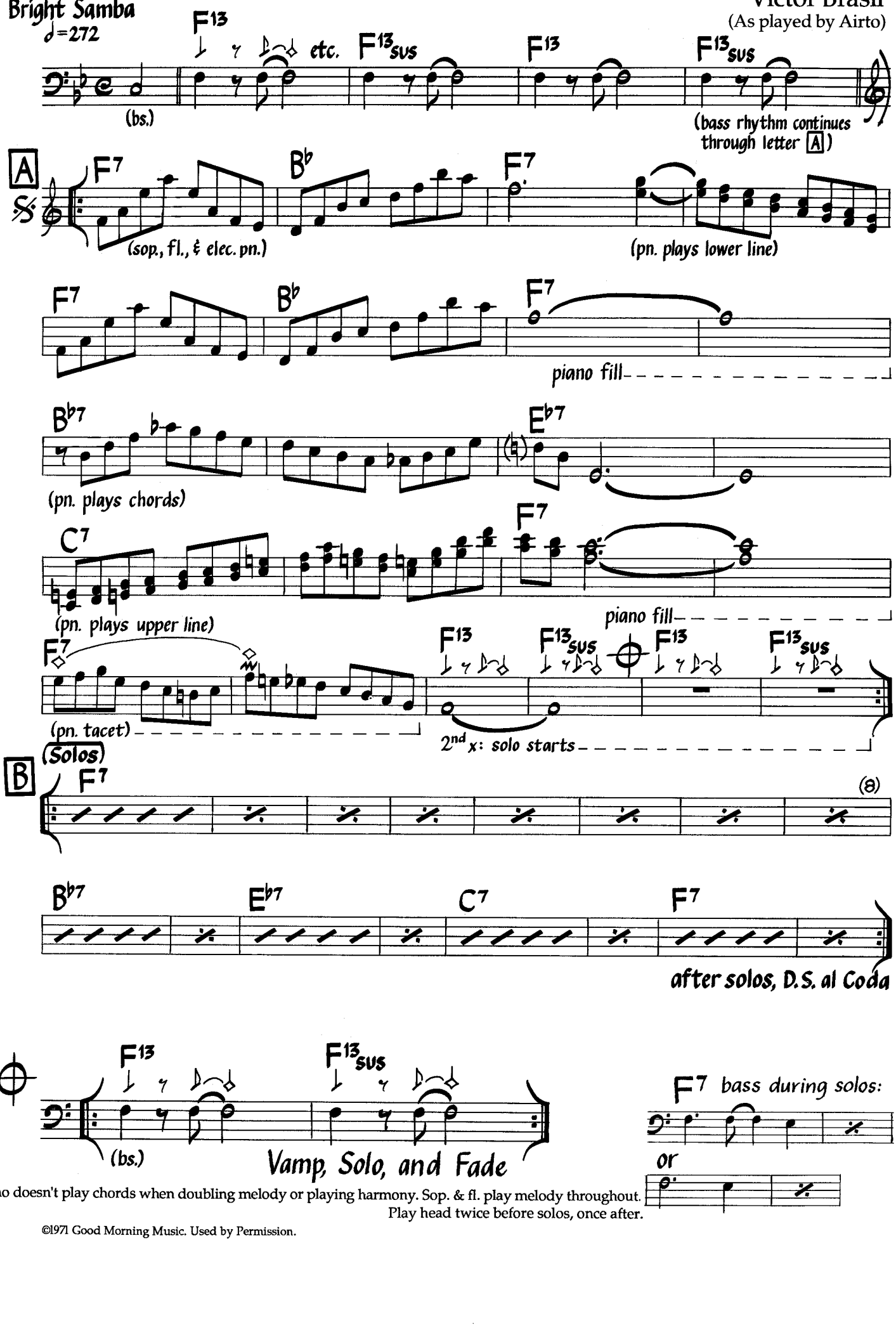

Piano doesn't play chords when doubling melody or playing harmony. Sop. & fl. play melody throughout.
Play head twice before solos, once after.

©1971 Good Morning Music. Used by Permission.

Crystal Love

Makoto Ozone

Med. Straight 1/8's

♩ = 95

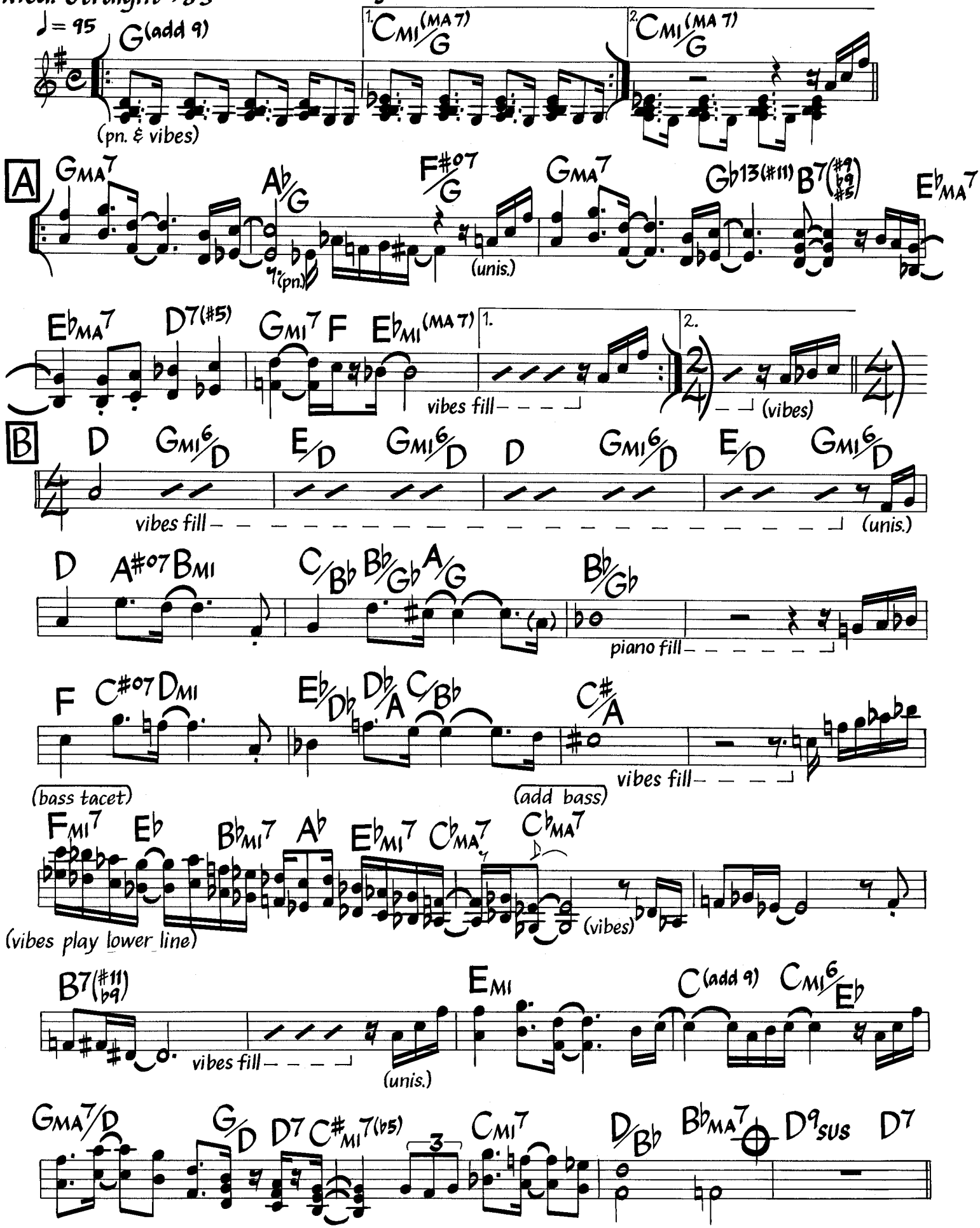

©1984 Makoto Music. Used By Permission.

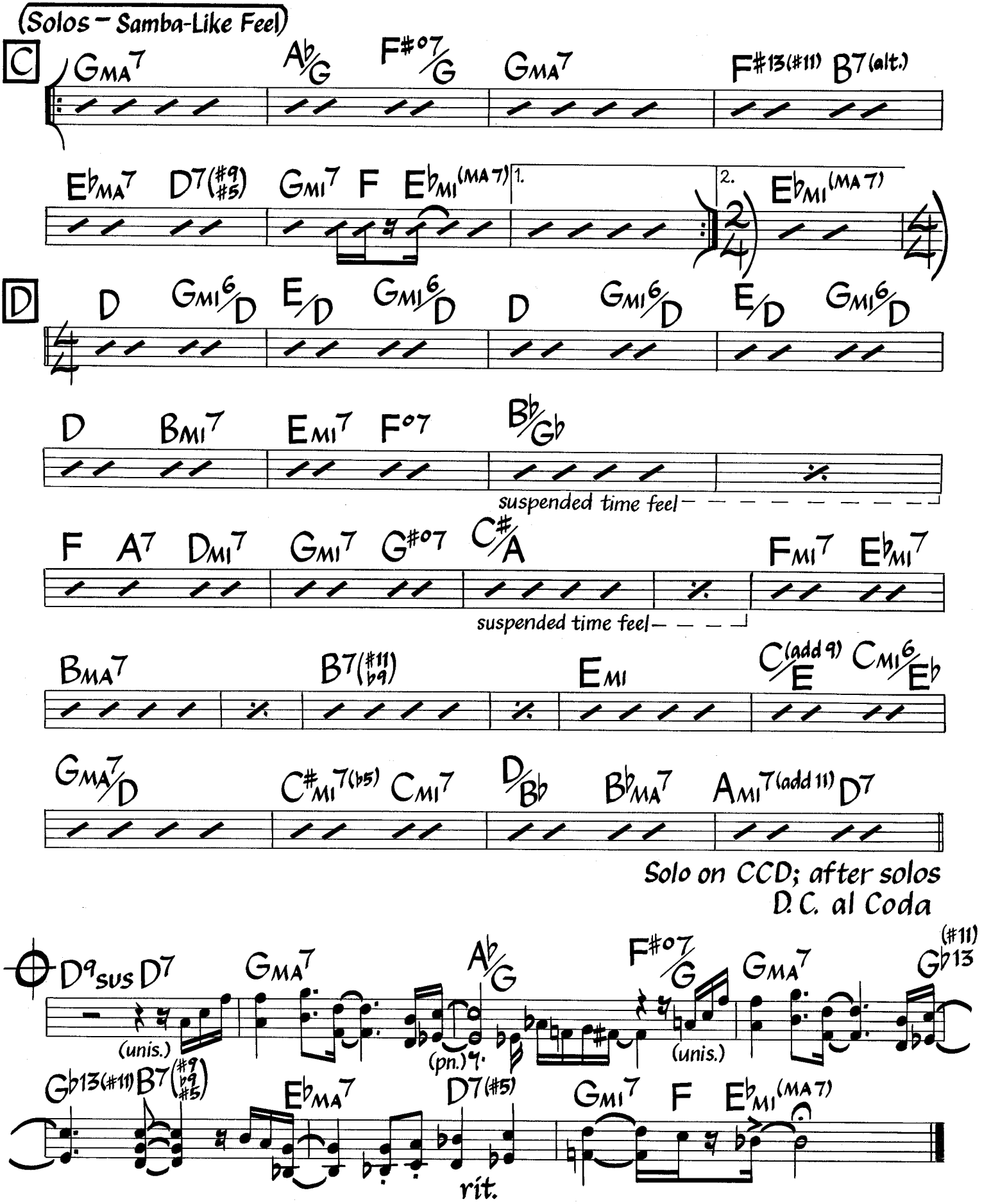
(Solos – Samba-Like Feel)
C
GMA7 Ab/G F#07/G GMA7 F#13(#11) B7(alt.)
Eb MA7 D7(#9 #5) GMI7 F Eb MI(MA7) 1. 2. Eb MI(MA7)
D
D GMI6/D E/D GMI6/D D GMI6/D E/D GMI6/D
D BMI7 EMI7 F07 Bb/Gb
suspended time feel
F A7 DMI7 GMI7 G#07 C#/A FMI7 Eb MI7
suspended time feel
BMA7 B7(#11 b9) EMI C(add 9)/E CMI6/Eb
GMA7/D C#MI7(b5) CMI7 D/Bb Bb MA7 AMI7(add 11) D7
Solo on CCD; after solos
D.C. al Coda
D9sus D7 GMA7 Ab/G F#07/G GMA7 Gb13(#11)
(unis.) (pn.) (unis.)
Gb13(#11) B7(#9 b9 #5) Eb MA7 D7(#5) GMI7 F Eb MI(MA7)
rit.

Cubano Chant

Ray Bryant

Medium-Up
Funky Latin
♩= 192 (Intro)

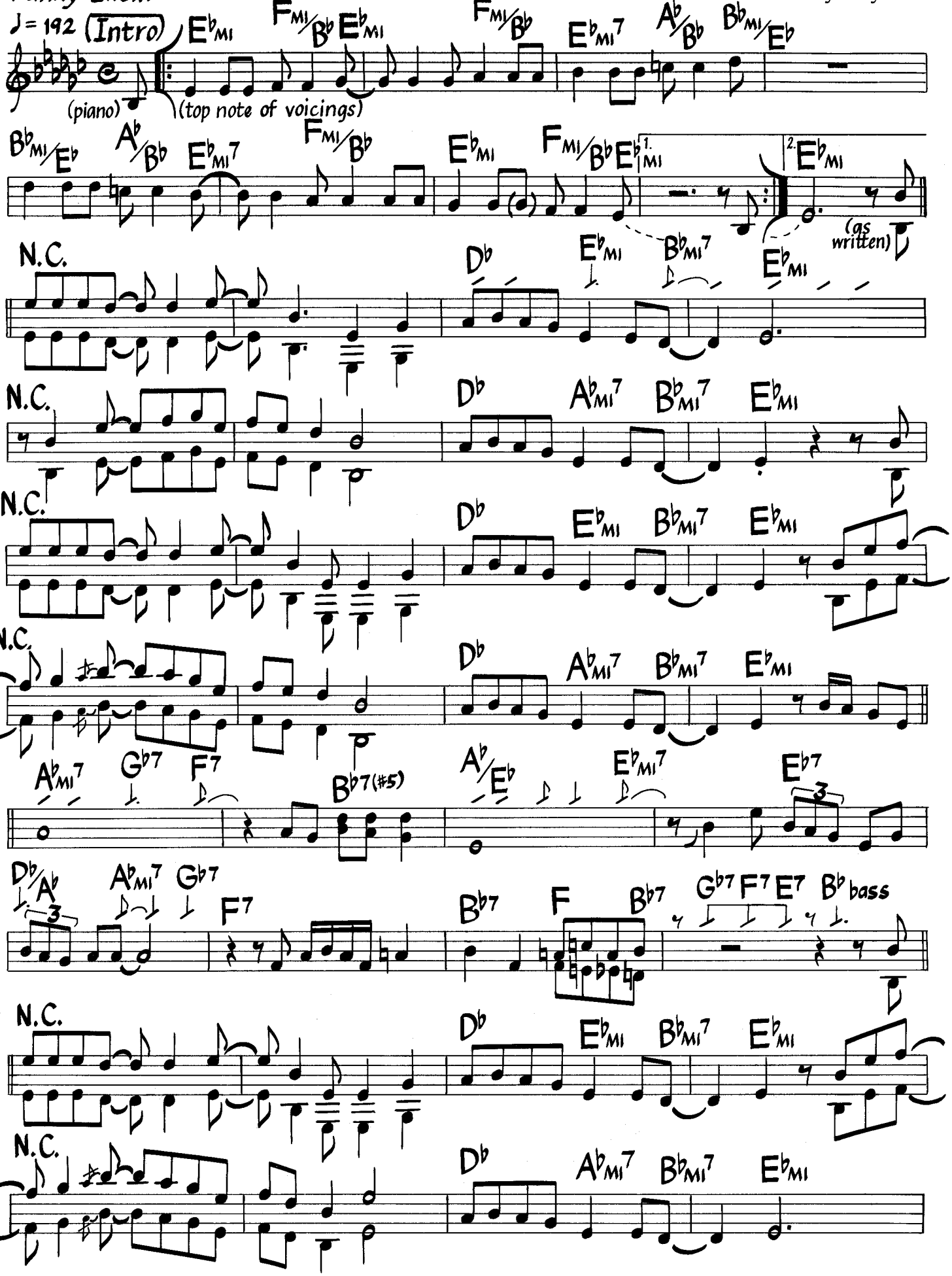

©1957 Delta R & E. Used By Permission.

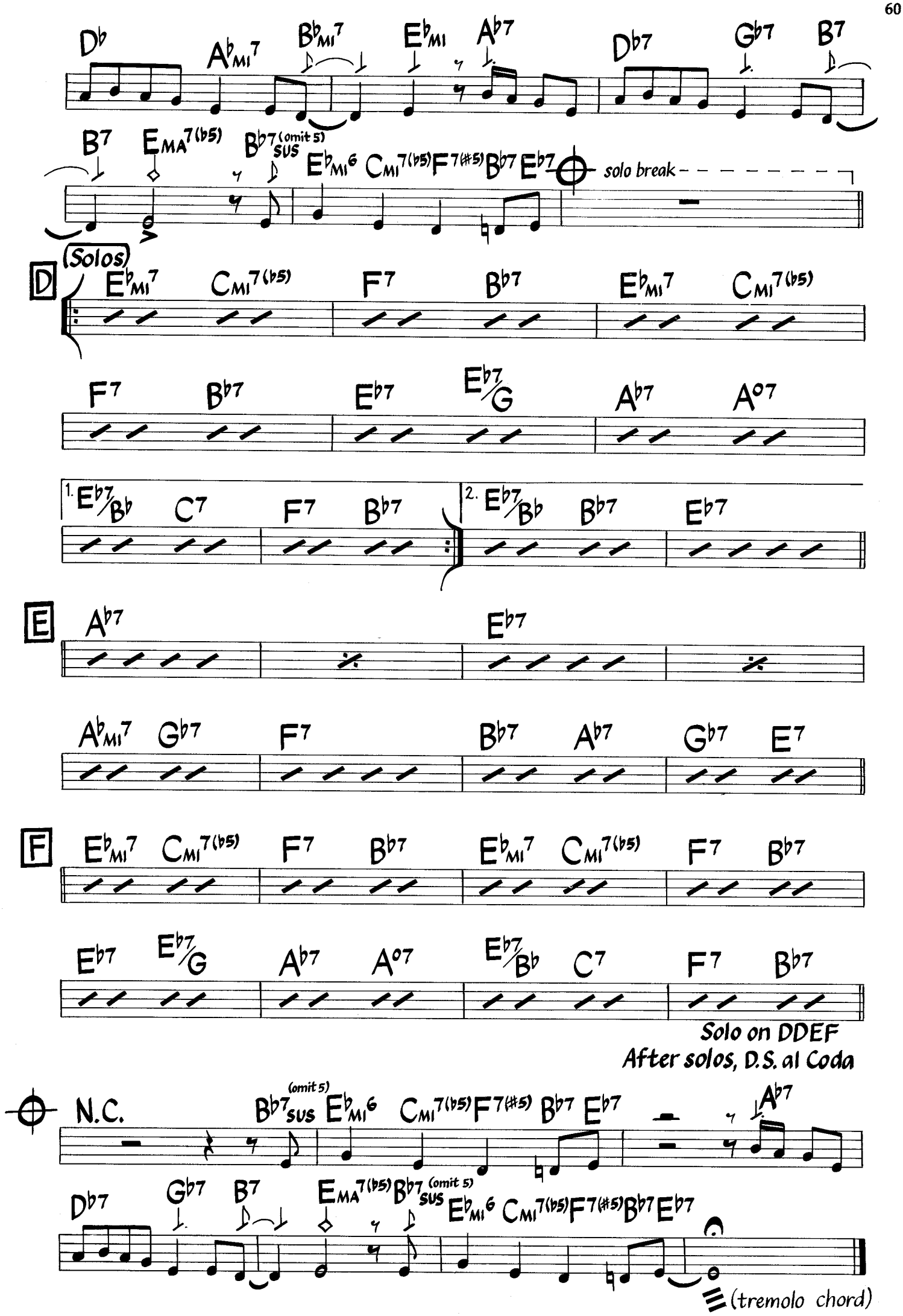
Db Ab MI7 Bb MI7 Eb MI Ab7 Db7 Gb7 B7
B7 E MA7(b5) Bb7 SUS (omit 5) Eb MI6 C MI7(b5) F7(#5) Bb7 Eb7
solo break
D (Solos)
Eb MI7 C MI7(b5) F7 Bb7 Eb MI7 C MI7(b5)
F7 Bb7 Eb7 Eb7/G Ab7 A°7
1. Eb7/Bb C7 F7 Bb7
2. Eb7/Bb Bb7 Eb7
E
Ab7 Eb7
Ab MI7 Gb7 F7 Bb7 Ab7 Gb7 E7
F
Eb MI7 C MI7(b5) F7 Bb7 Eb MI7 C MI7(b5) F7 Bb7
Eb7 Eb7/G Ab7 A°7 Eb7/Bb C7 F7 Bb7
Solo on DDEF
After solos, D.S. al Coda
N.C. Bb7 SUS (omit 5) Eb MI6 C MI7(b5) F7(#5) Bb7 Eb7 Ab7
Db7 Gb7 B7 E MA7(b5) Bb7 SUS (omit 5) Eb MI6 C MI7(b5) F7(#5) Bb7 Eb7
(tremolo chord)

Darn That Dream

Med. Ballad

Music by Jimmy Van Heusen
Lyric by Eddie DeLange

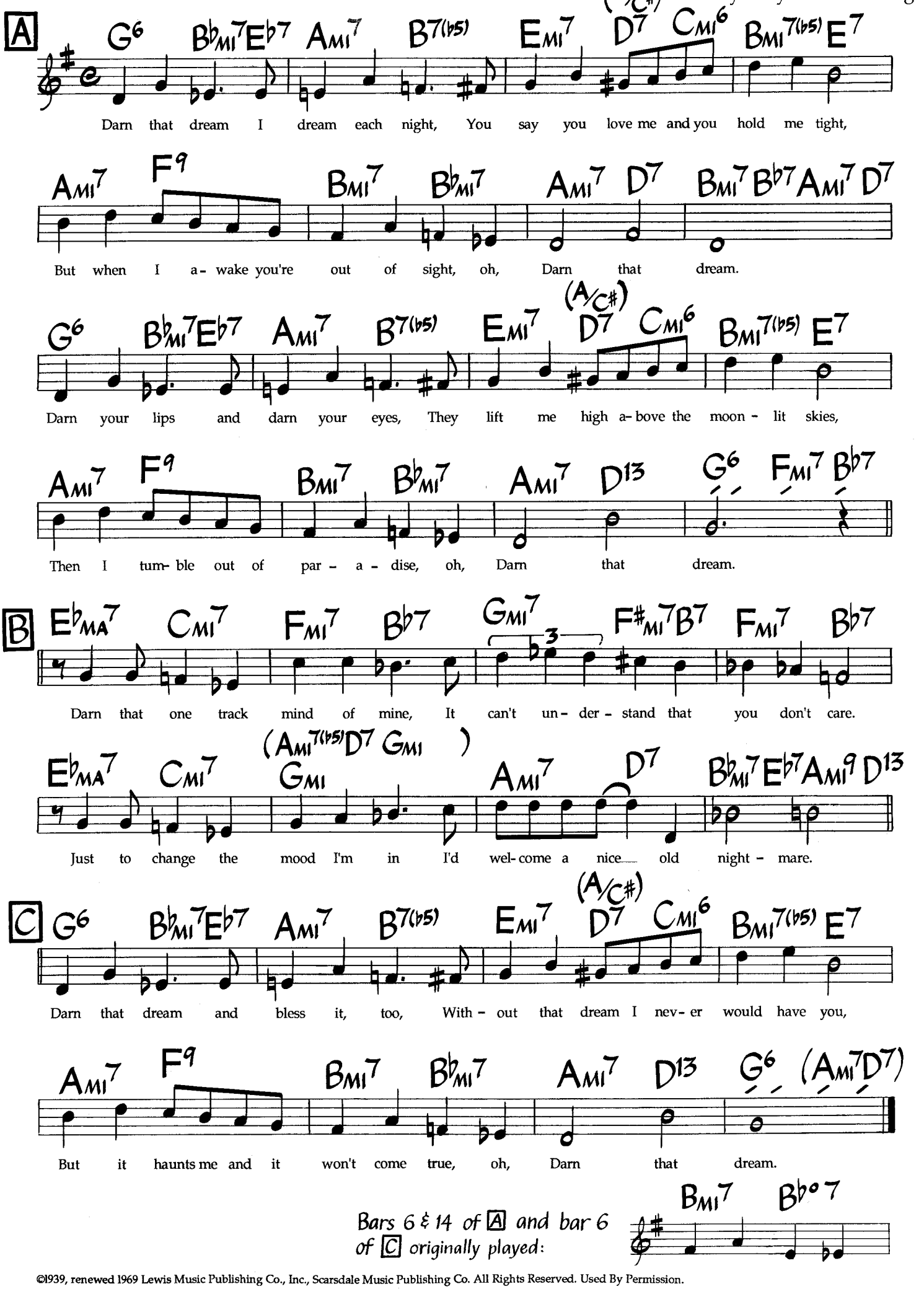

©1939, renewed 1969 Lewis Music Publishing Co., Inc., Scarsdale Music Publishing Co. All Rights Reserved. Used By Permission.

Dearly Beloved

Med. Swing

Music by Jerome Kern
Lyric by Johnny Mercer

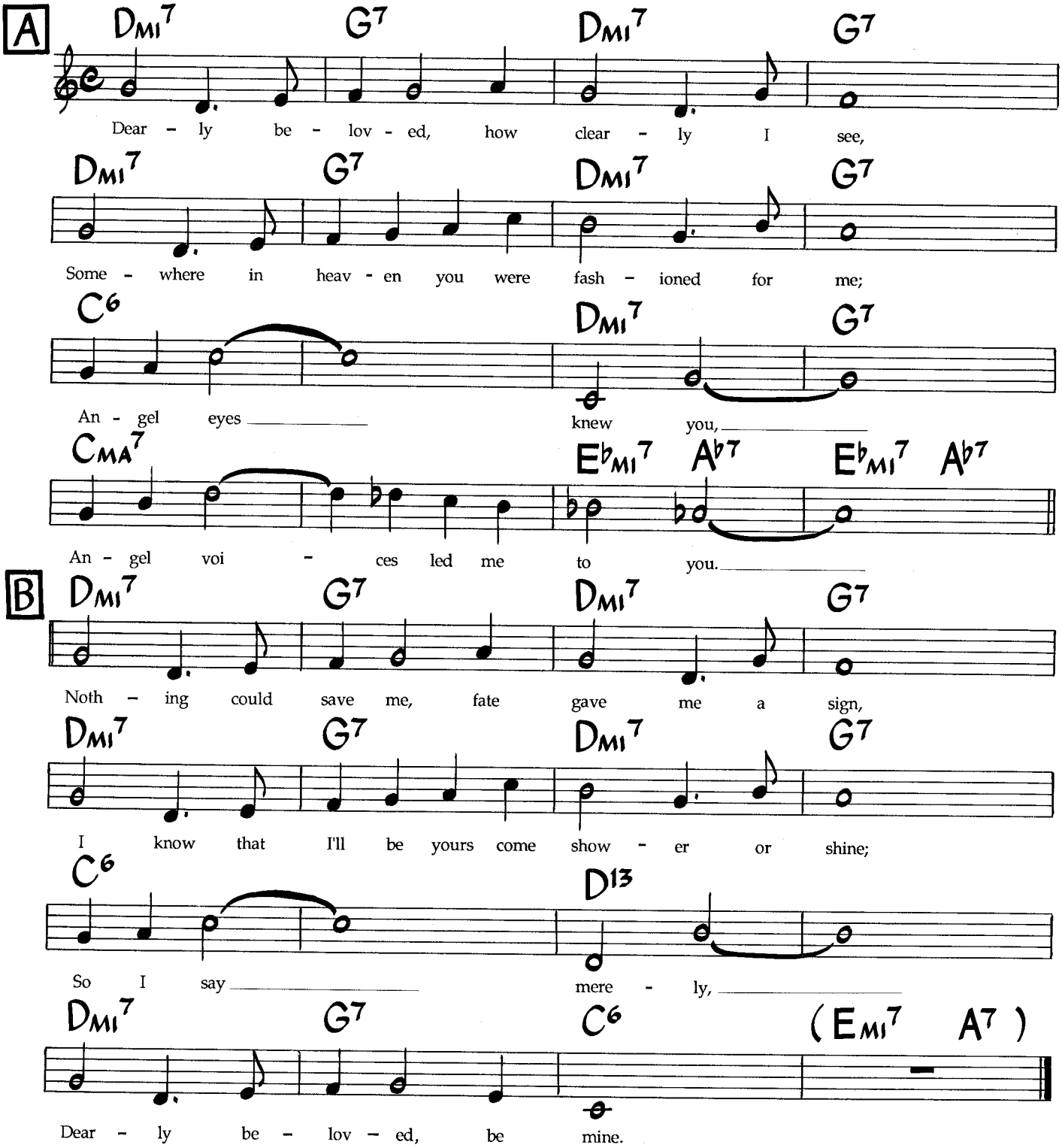

First 8 bars of letters A and B may be played over a G pedal.

©1942 T.B.Harms Co. Copyright Renewed c/o The Welk Music Group, Santa Monica, CA 90401. Authorized Selling Agent in Japan: High Note Publishing Co., Ltd. - used by permission of JASRAC License #8670719. International Copyright Secured. All Rights Reserved. Used By Permission.

Med. Funk Shuffle
♪ = 98 (1/16 notes swing)

Delevans

Jeff Lorber

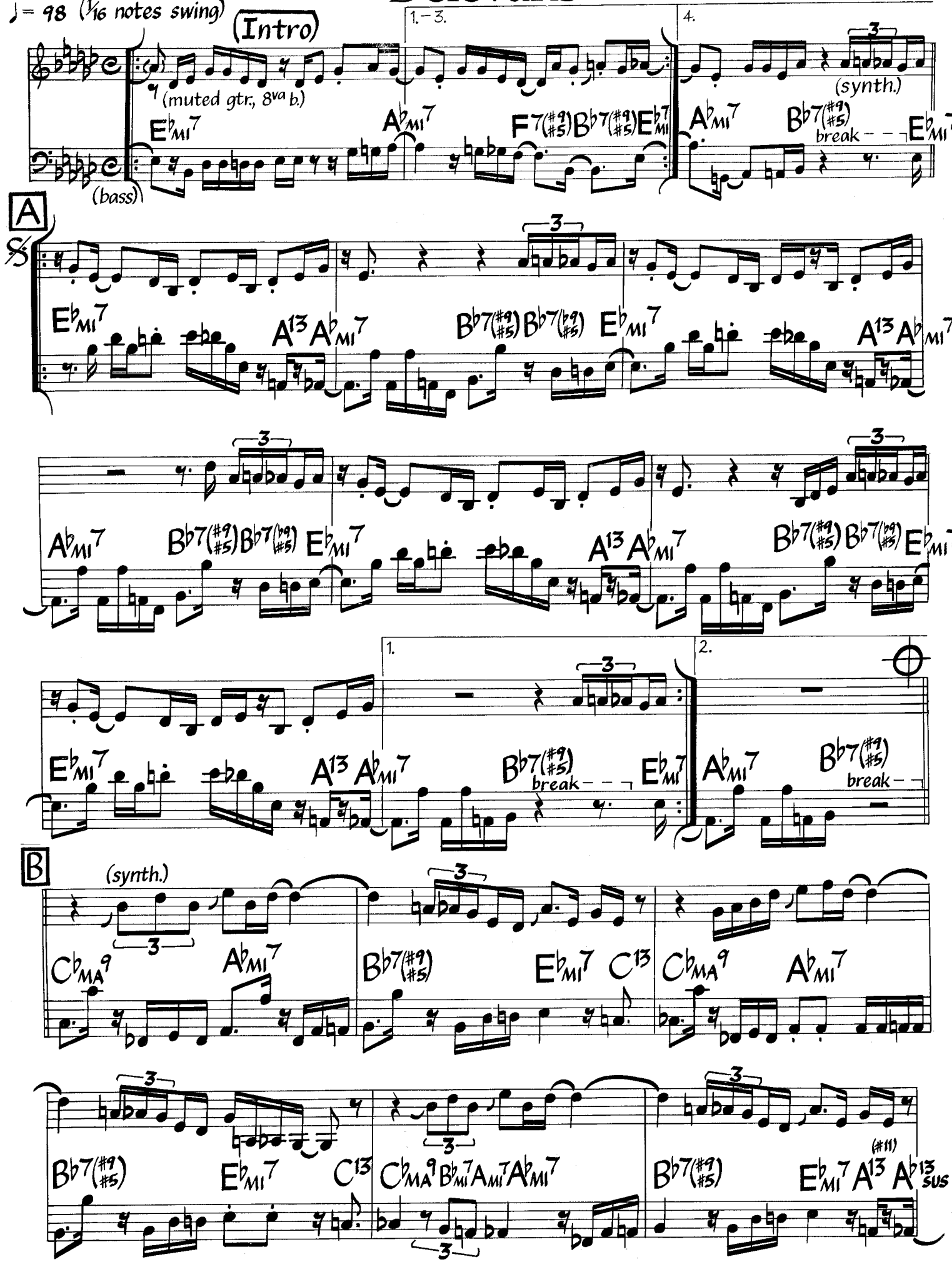

©1982 Kuzu Music. Used By Permission.

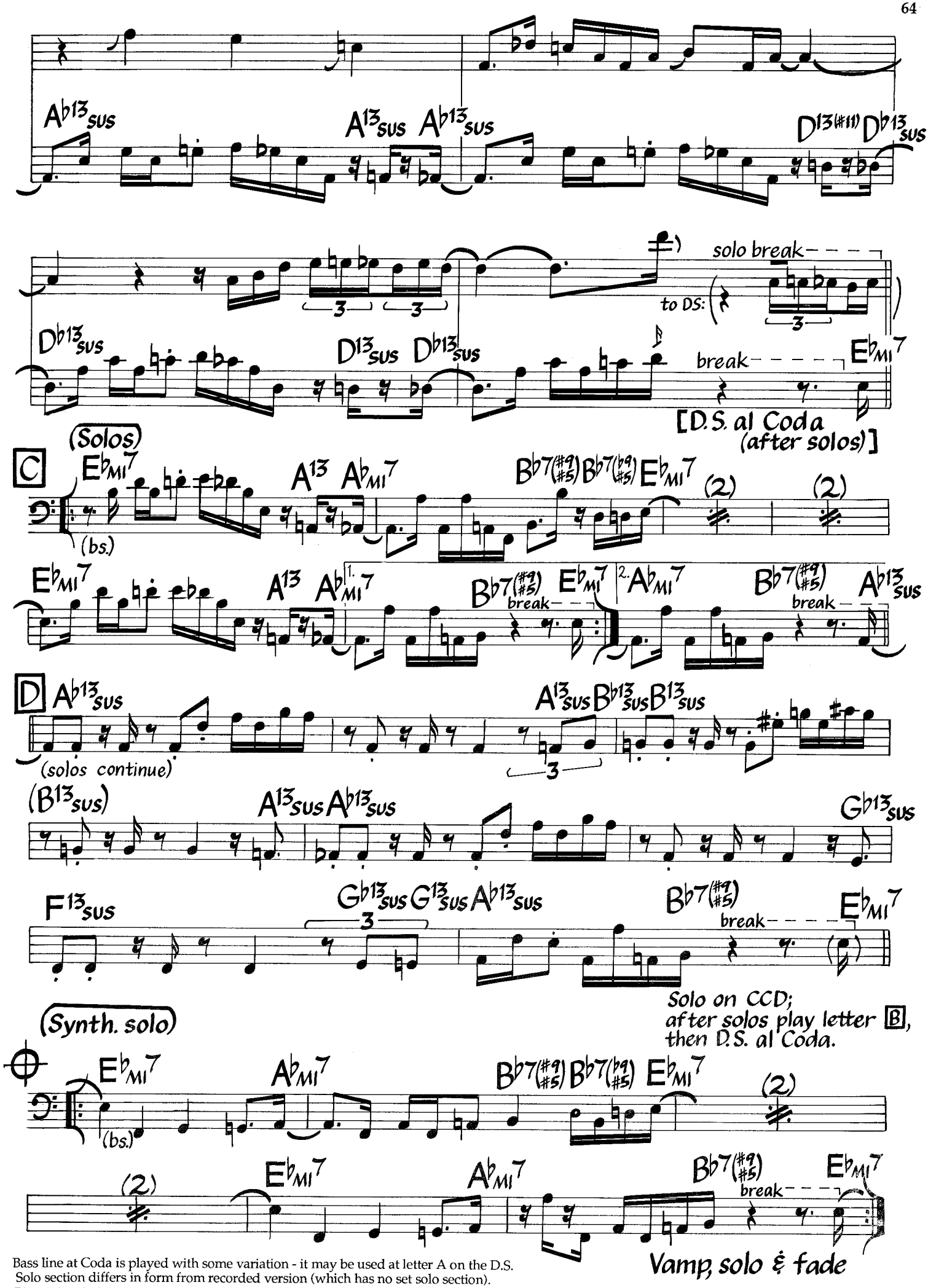

Bass line at Coda is played with some variation - it may be used at letter A on the D.S.
Solo section differs in form from recorded version (which has no set solo section).
Piano chords follow bass rhythm and syncopations (where written above bass notes).

Desafinado

Music by Antonio Carlos Jobim
Lyrics by Jon Hendricks
& Jessie Cavanaugh

Med. Bossa Nova

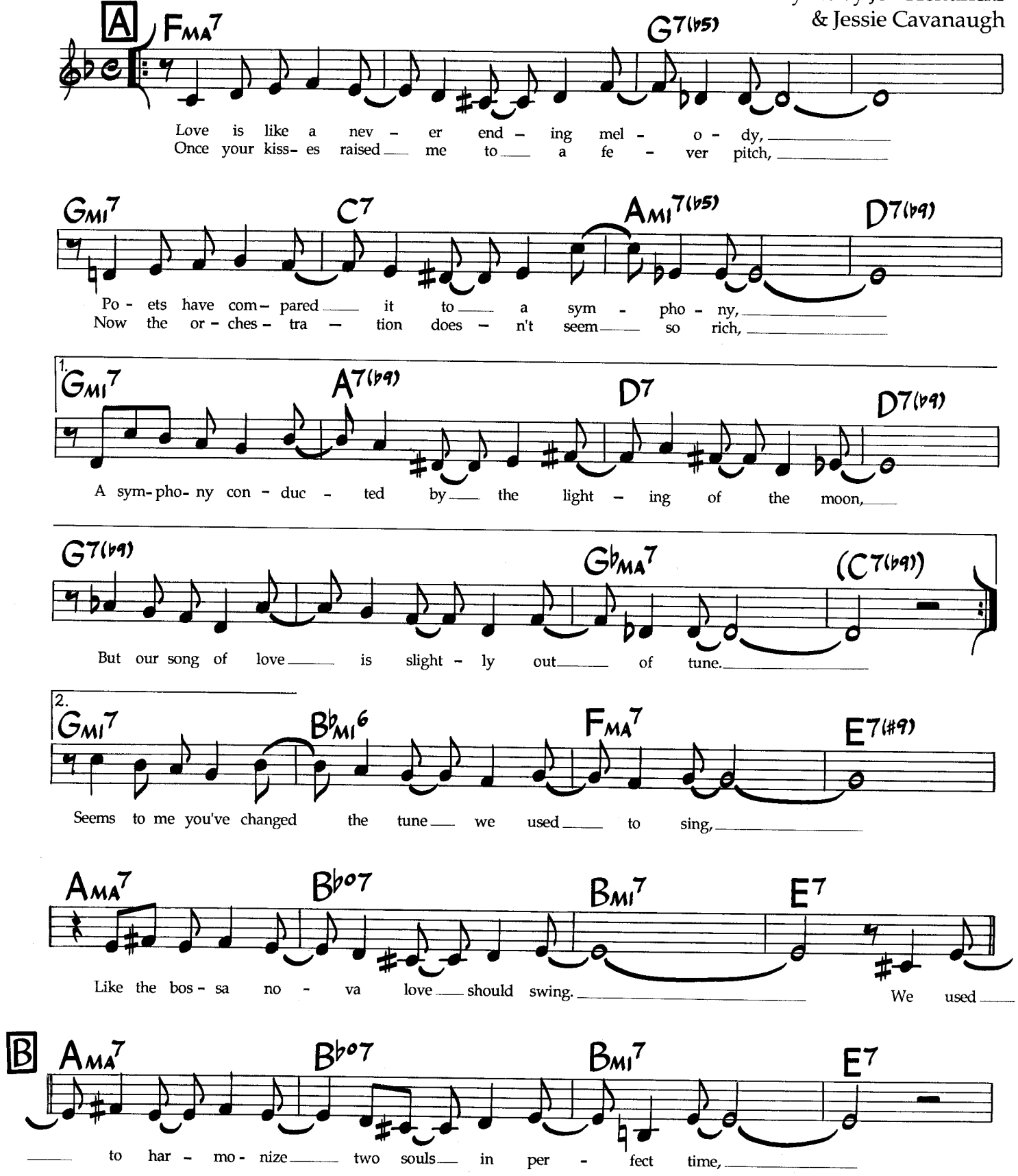

©1959,1962 Editora Musical Arupua, Sao Paulo, Brazil. TRO - Hollis Music, Inc., New York, controls all publication rights for the U.S.A. and Canada.
International Copyright Secured. Made In The USA. All Rights Reserved Including Public Performance For Profit. Used By Permission.

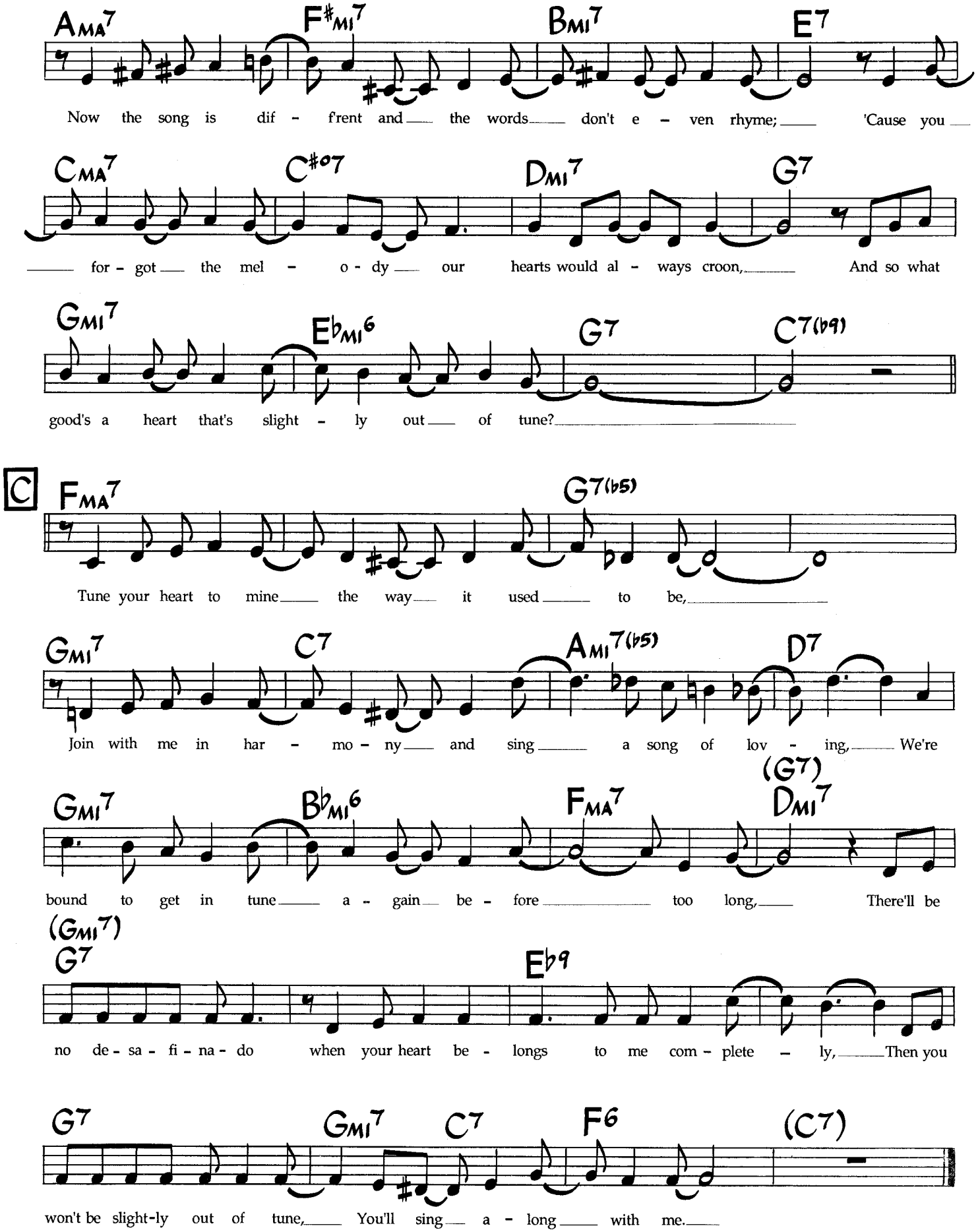
AMA7 F#MI7 BMI7 E7
Now the song is dif - frent and the words don't e - ven rhyme; 'Cause you
CMA7 C#07 DMI7 G7
for - got the mel - o - dy our hearts would al - ways croon, And so what
GMI7 EbMI6 G7 C7(b9)
good's a heart that's slight - ly out of tune?
C
FMA7 G7(b5)
Tune your heart to mine the way it used to be,
GMI7 C7 AMI7(b5) D7
Join with me in har - mo - ny and sing a song of lov - ing, We're
GMI7 BbMI6 FMA7 (G7) DMI7
bound to get in tune a - gain be - fore too long, There'll be
(GMI7) G7 Eb9
no de - sa - fi - na - do when your heart be - longs to me com - plete - ly, Then you
G7 GMI7 C7 F6 (C7)
won't be slight-ly out of tune, You'll sing a - long with me.

Desire

Tom Scott

Med. Funk (Intro)

♩ = 120

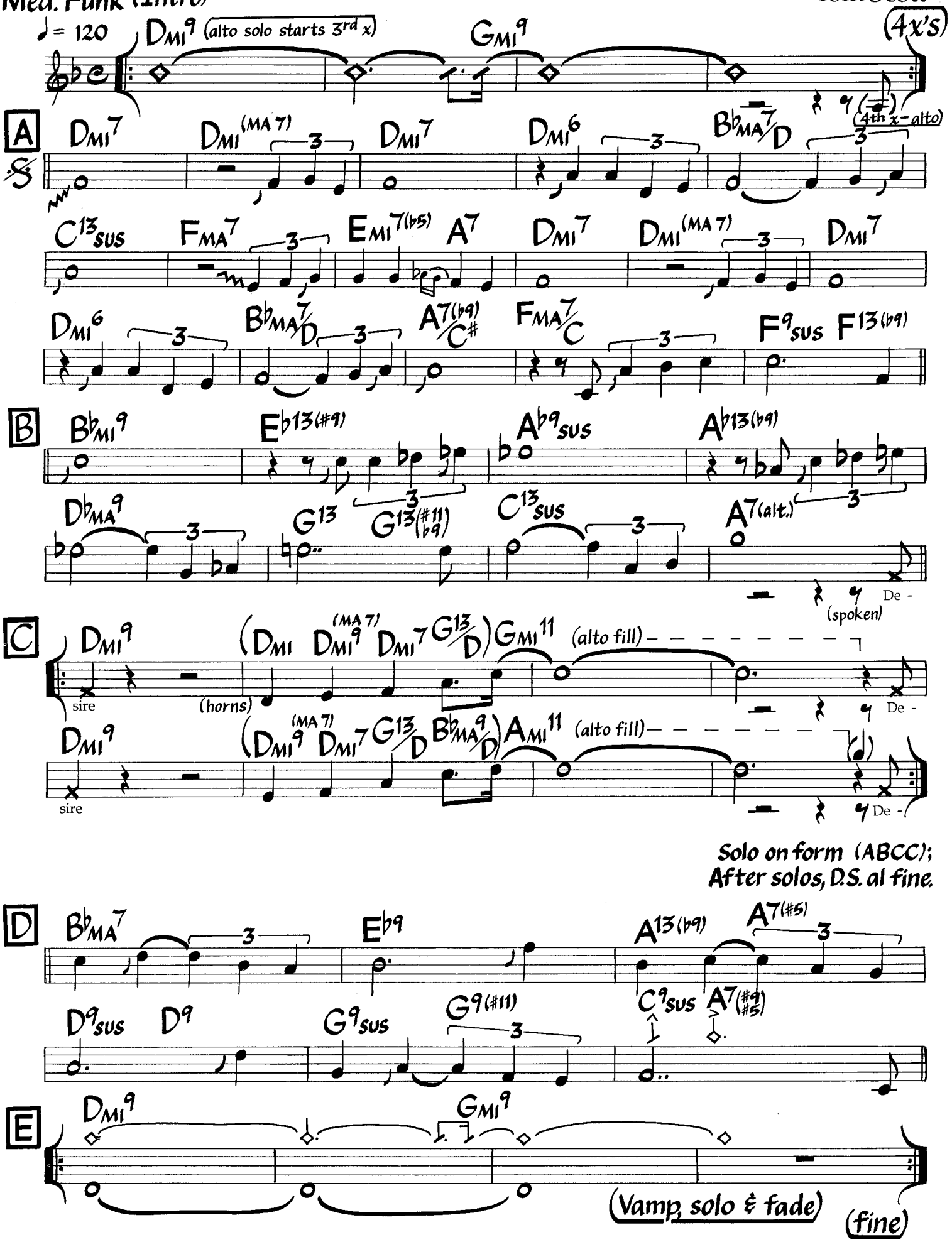

Solo on form (ABCC);
After solos, D.S. al fine.

©1982 Tomscott Music. Used By Permission.

Use G above the staff as pickup to letter D.

Desire (Bass)

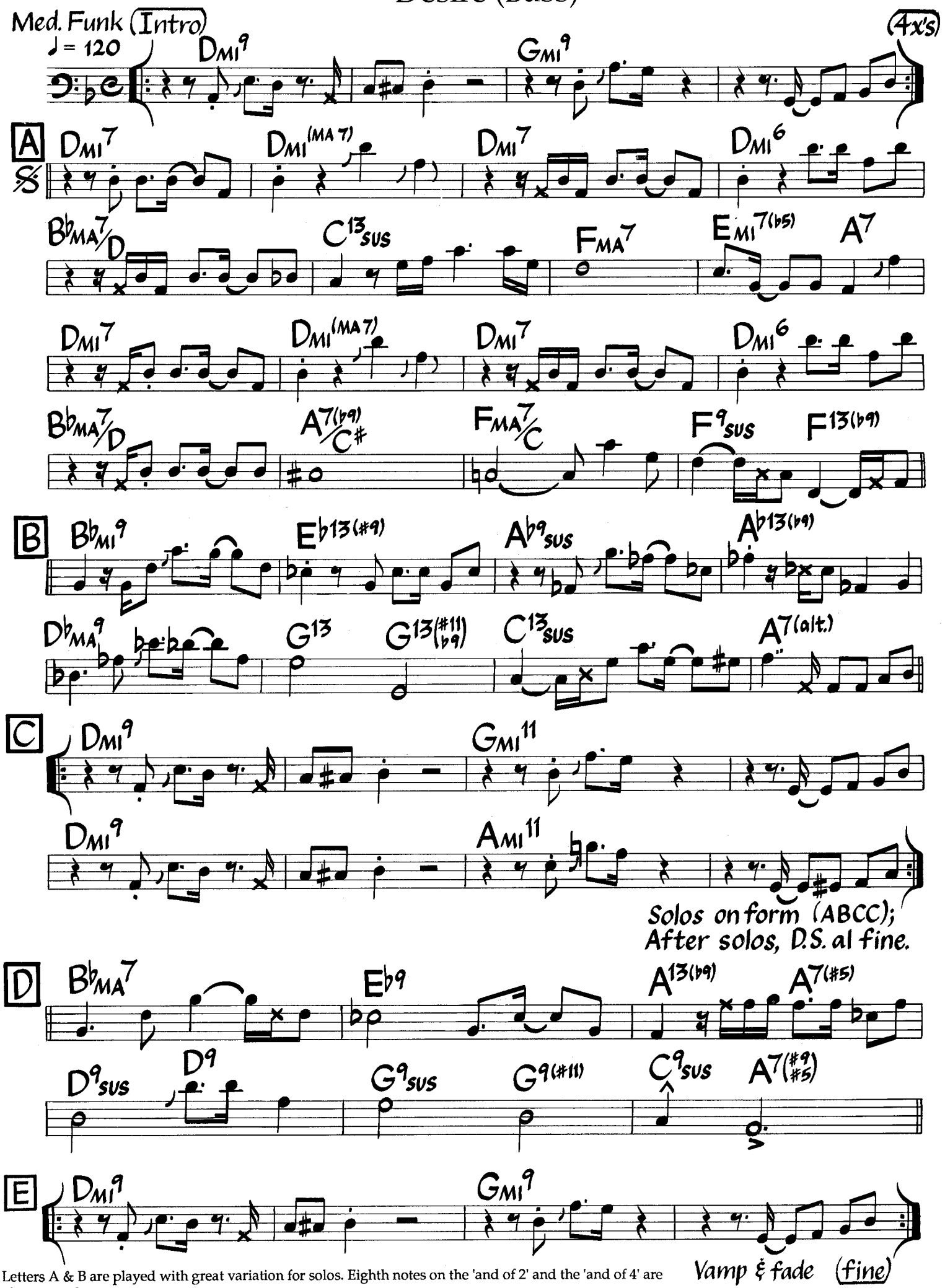

Letters A & B are played with great variation for solos. Eighth notes on the 'and of 2' and the 'and of 4' are often played staccato.

Photo by Jim Marshall ©1988

MILES DAVIS

Dig

Miles Davis

Medium-Up Swing
♩=240

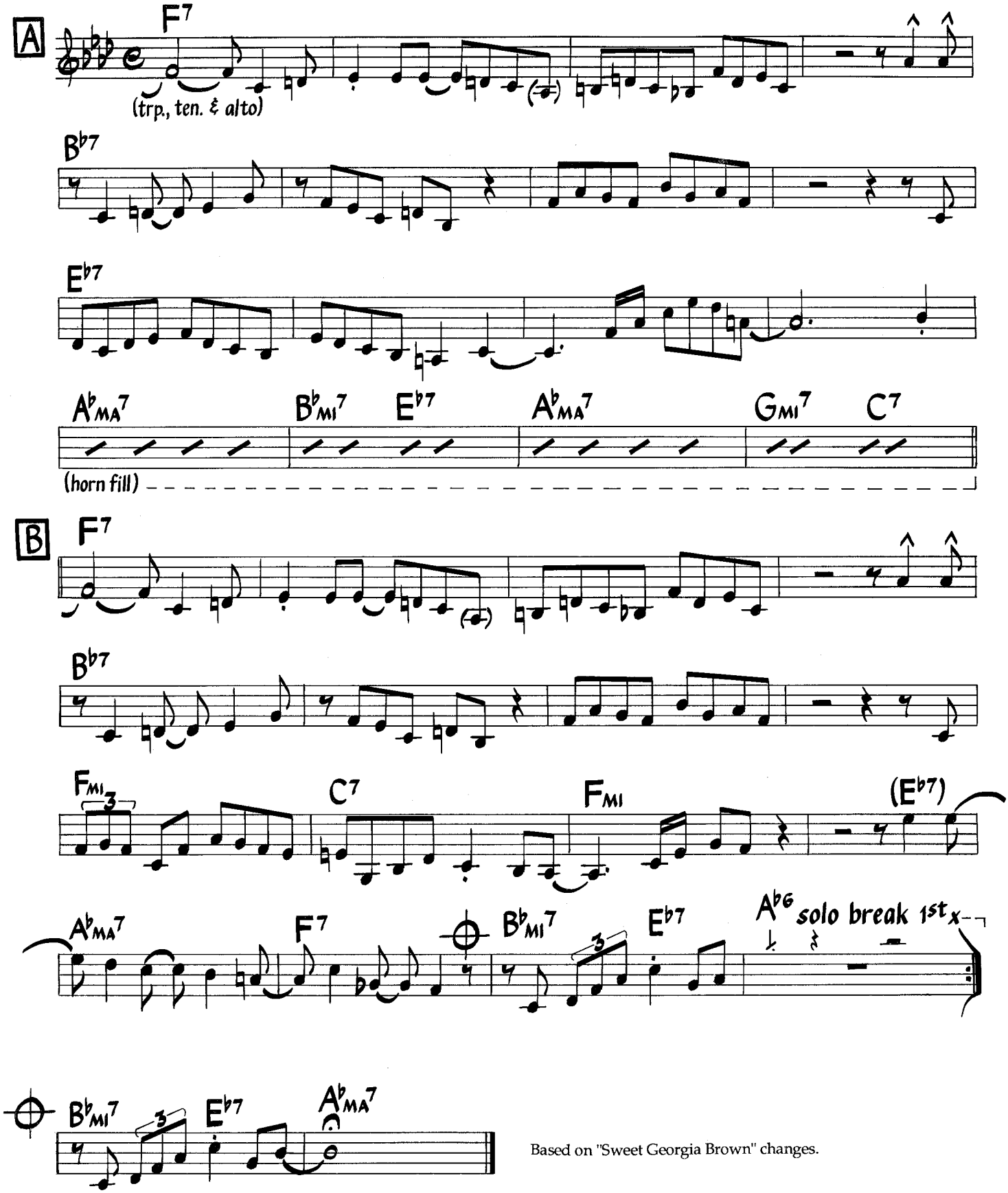

Based on "Sweet Georgia Brown" changes.

©1964 Prestige Music. Used By Permission.

Dindi

Music by Antonio Carlos Jobim
English Lyric by Ray Gilbert

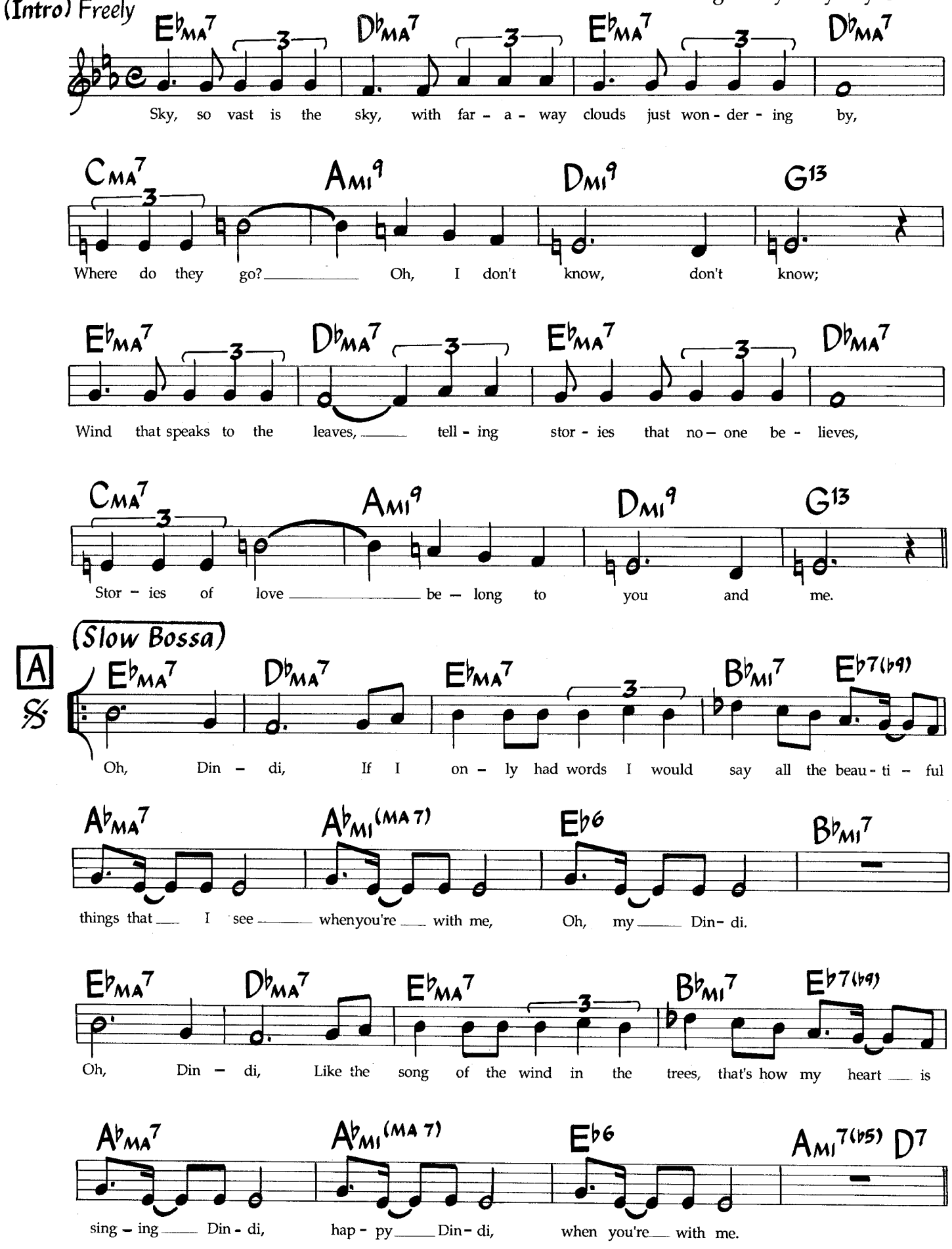

©1965 Ipanema Music. Used By Permission.

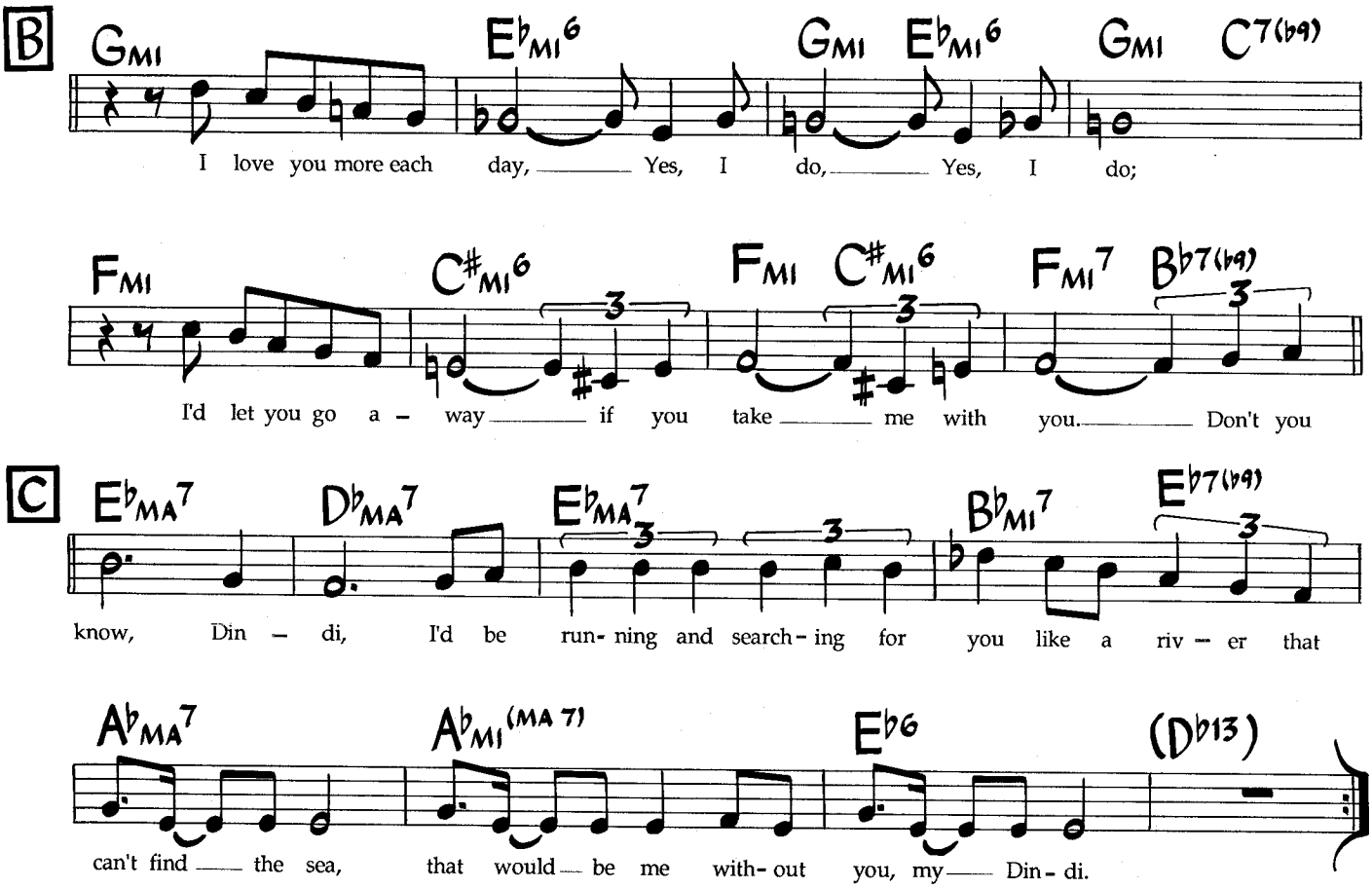

Db13(#11) may be substituted for Abmi(ma7) in letters A and C.

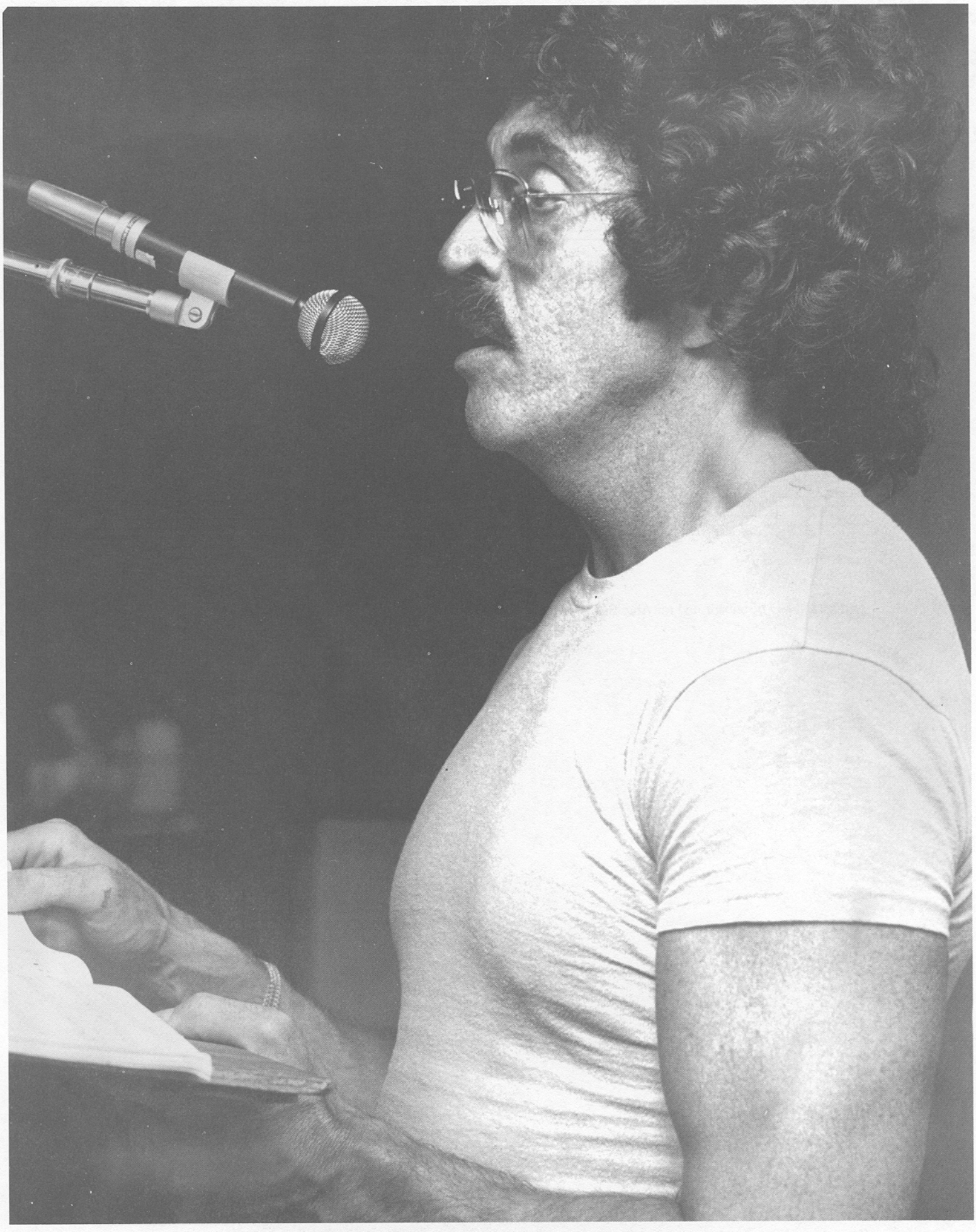

MARK MURPHY

Photo by Tom Copi ©1982

Don't Go To Strangers

Music by Arthur Kent
and Dave Mason
Lyric by Redd Evans

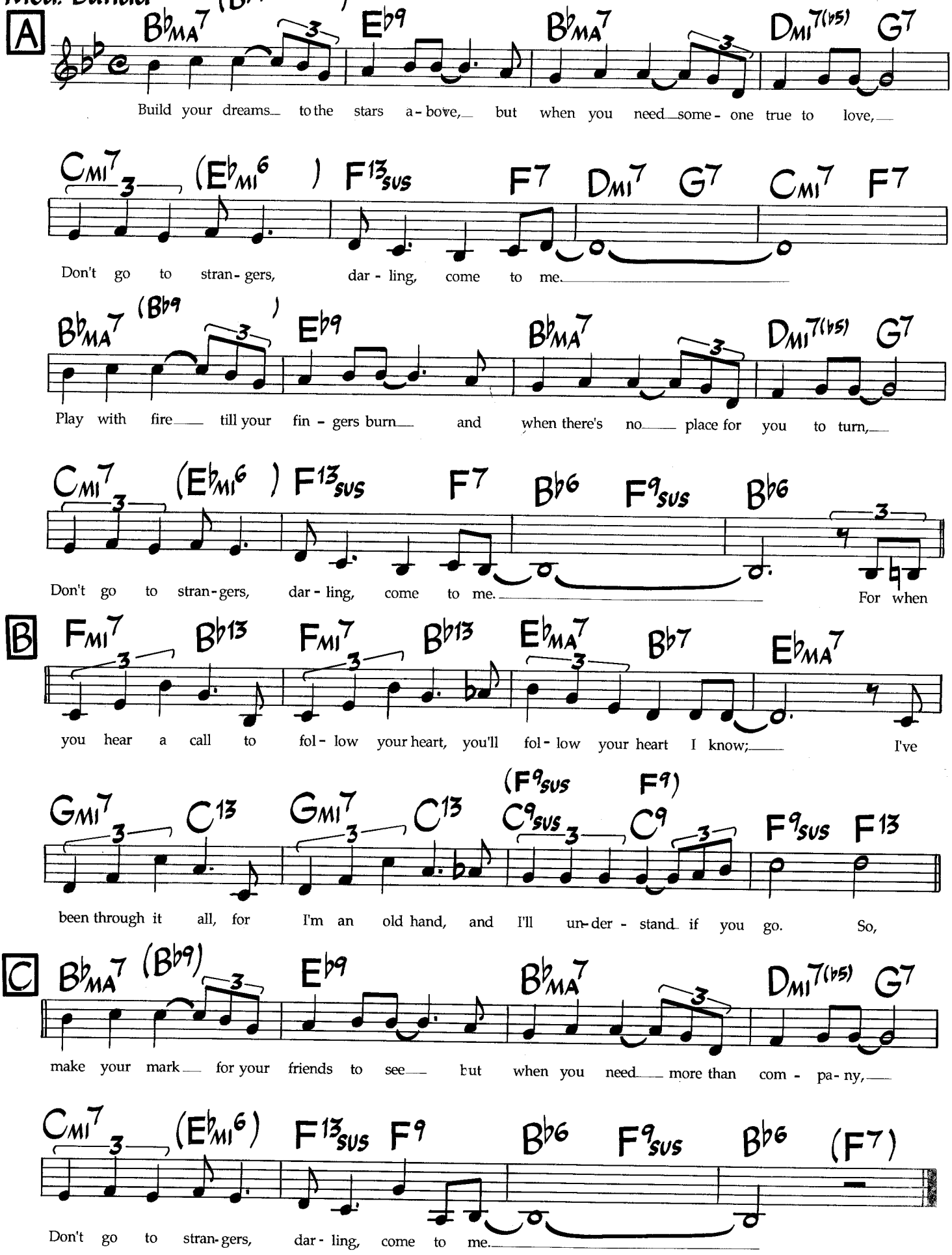

©1954 (Renewed) by Music Sales Corp. (ASCAP). International Copyright Secured. All Rights Reserved. Used By Permission.

Doors

Mike Nock

Med. Straight 1/8's
(quasi 1/16-note March)
♩ = 130

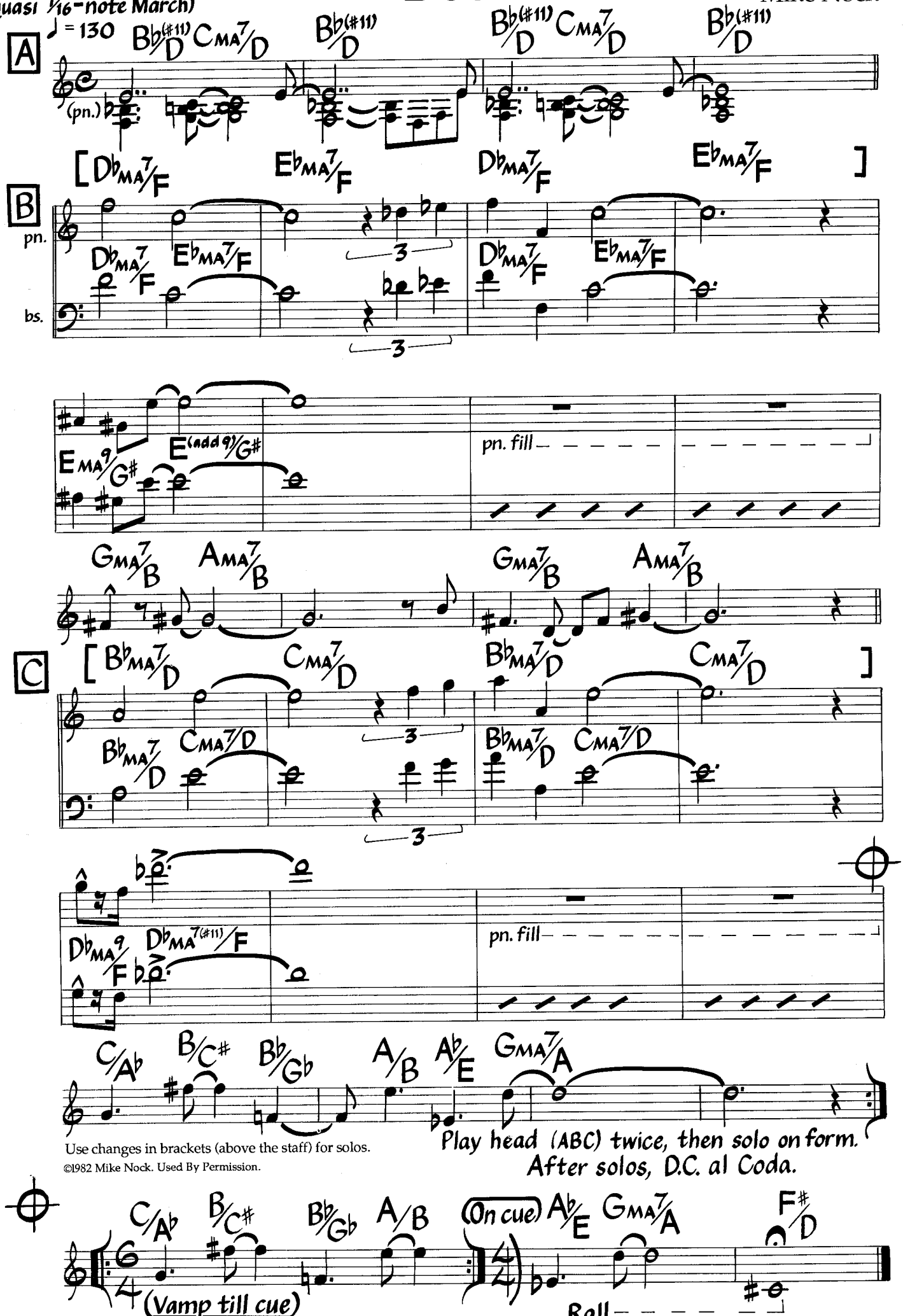

Use changes in brackets (above the staff) for solos.

Play head (ABC) twice, then solo on form.
After solos, D.C. al Coda.

(play melody first four times and last time before going on)

Letter A may be played as B♭(#11)/D throughout for solos.

©1982 Mike Nock. Used By Permission.

Early Autumn

Music by Ralph Burns
& Woody Herman
Lyric by Johnny Mercer

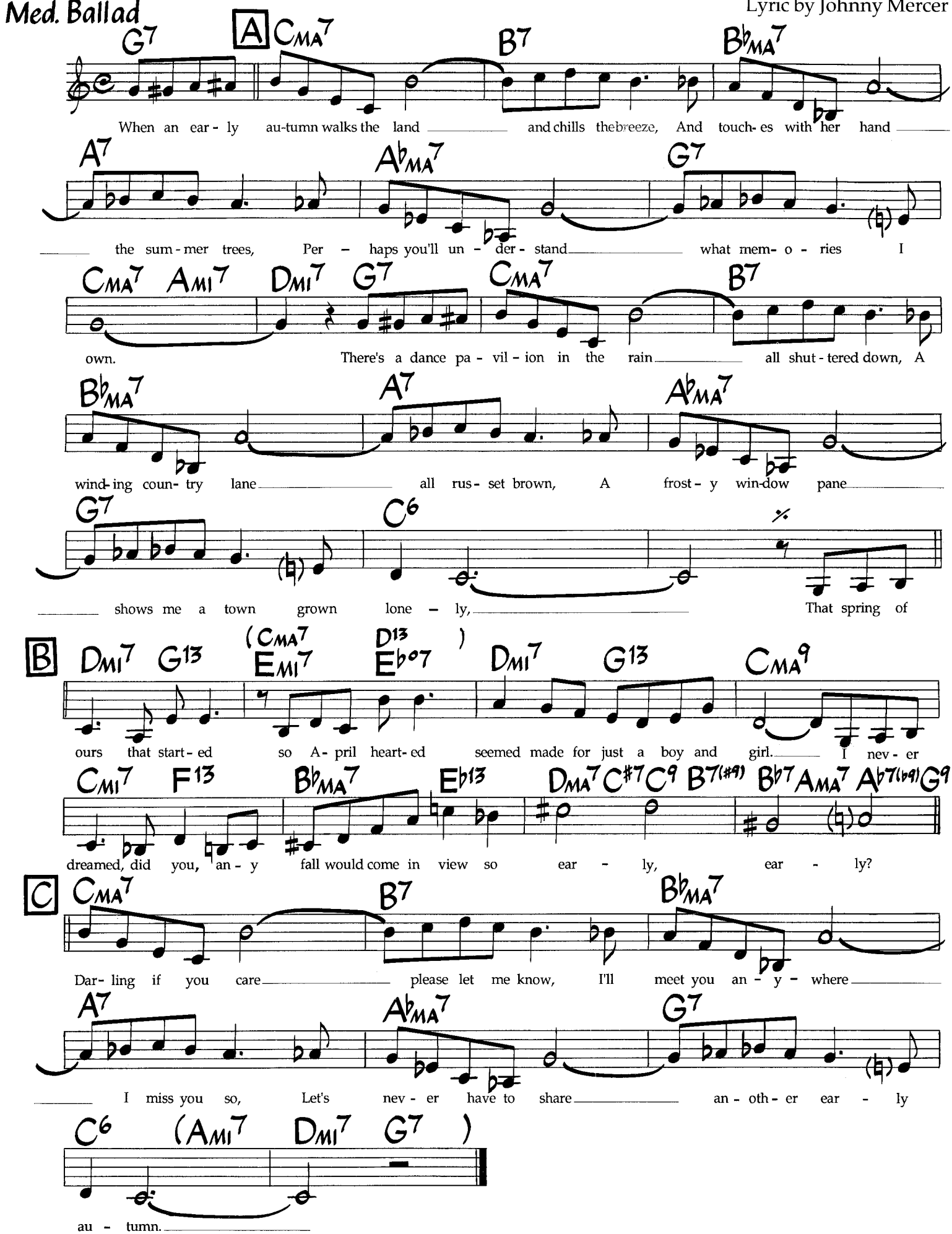

Tro - © 1949 (renewed 1977) and 1952 (renewed 1980) Cromwell Music, Inc. and Warner Bros. Music, New York, NY. International Copyright Secured. Made in U.S.A. All Rights Reserved Including Public Performance For Profit. Used By Permission.

Easy

Al Jarreau
Tom Canning
Jay Graydon

Medium
Funk/ Samba
♩= 114

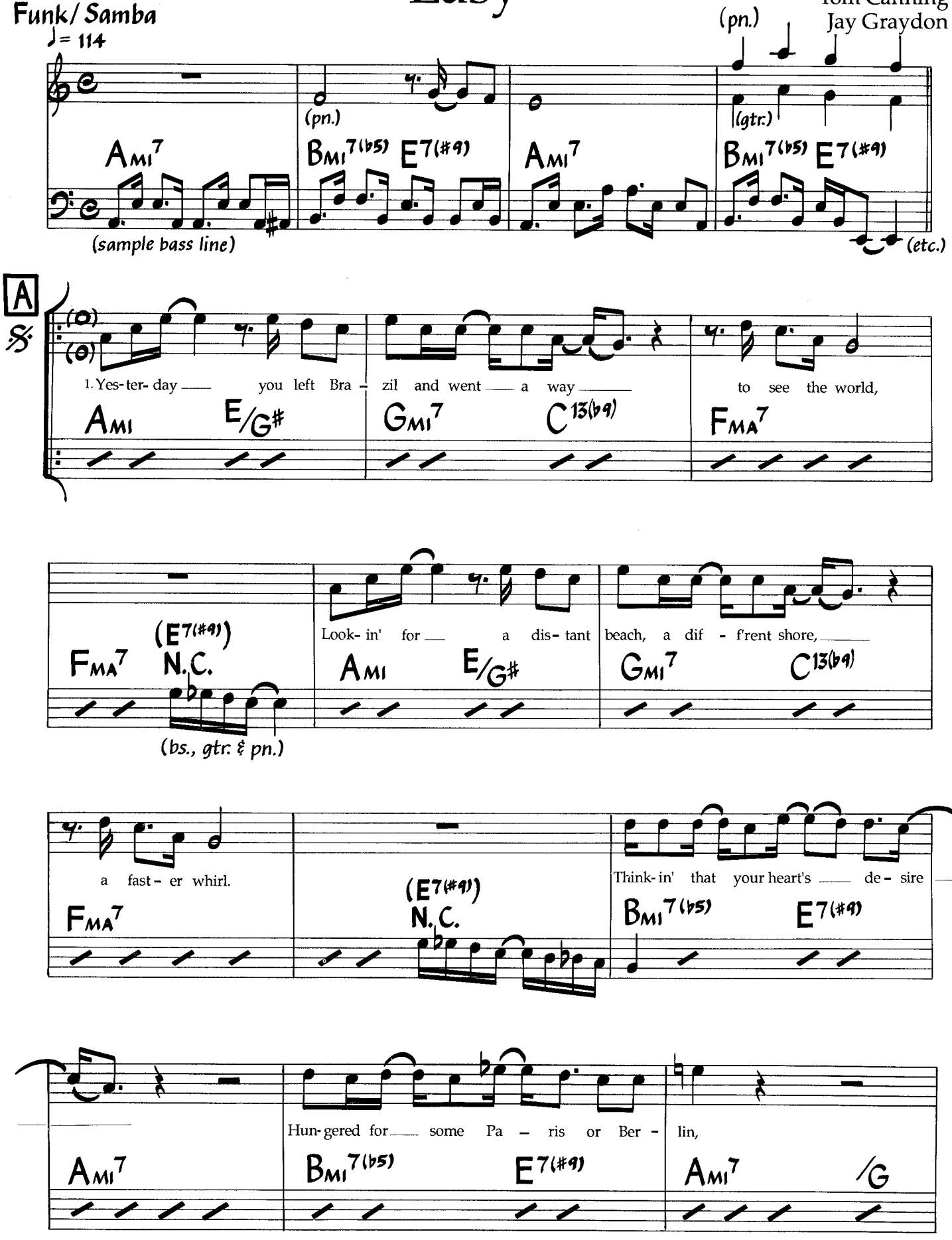

©1983 Al Jarreau Music, Desperate Music & Garden Rake Music. Used By Permission.

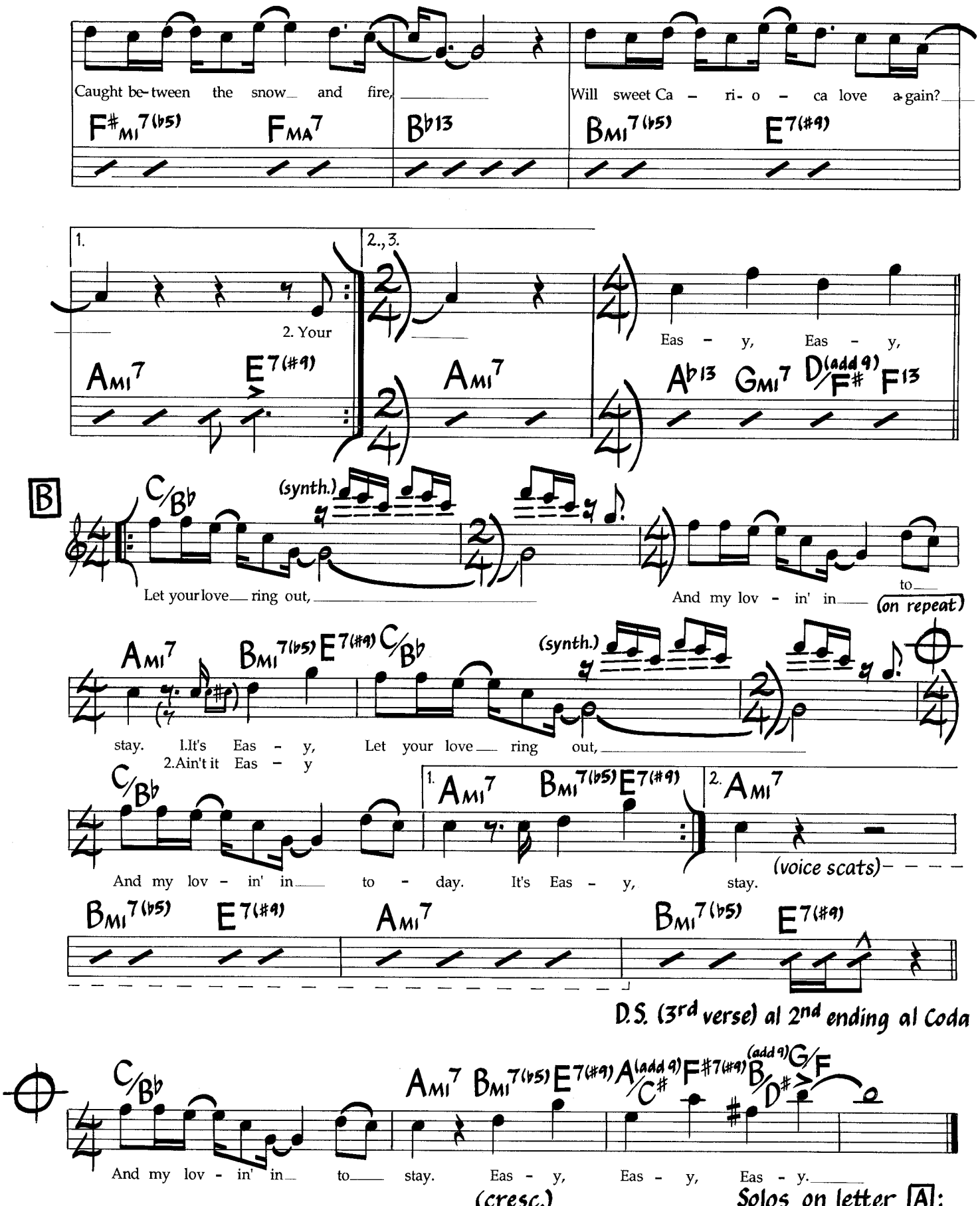

Solos on letter A;
take 2nd ending at end of last solo,
vamp & fade on letter B.

2nd VERSE
Your superman gonna do the super--best he can
To free the pearl.
Giving you the superness that he can do.
Believe me, girl.
That everyday your need is higher.
But love is not Chicago or L.A.
Home is where the heart's on fire
And where that restless snowbird melts away.

3rd VERSE
Settle down, there ain't no need to run around.
It's really clear, that I'm the man
Who's gonna do the super--best he can, to keep you near.
Everyday your need soars higher. Love is not
Chicago or L.A. Home is where your heart's on fire.
Can't deny this love is here to stay.

Eighty One

Ron Carter
(As played by Miles Davis)

Med. Latin/Rock

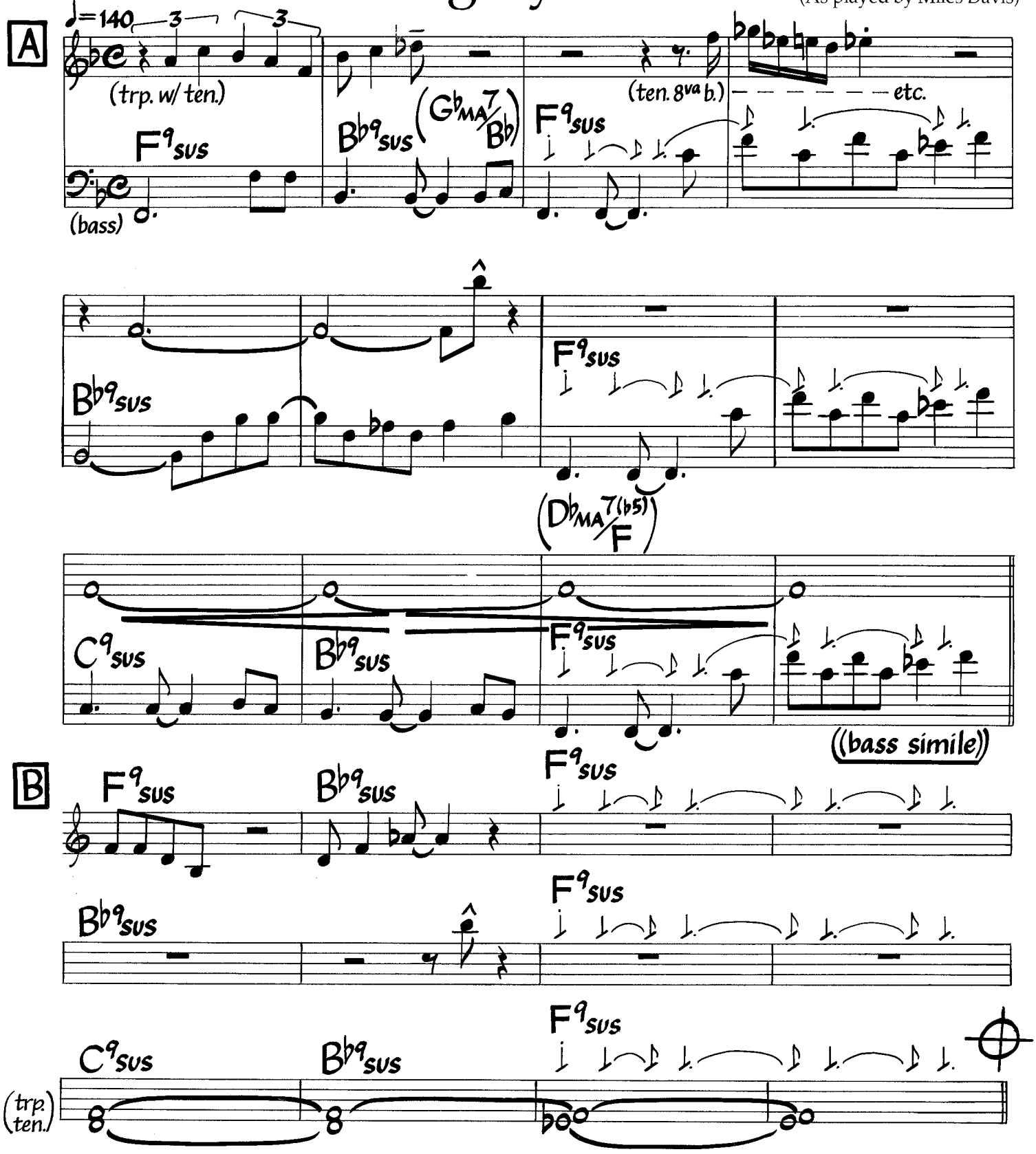

©1965 Retrac Productions Inc. Used By Permission.

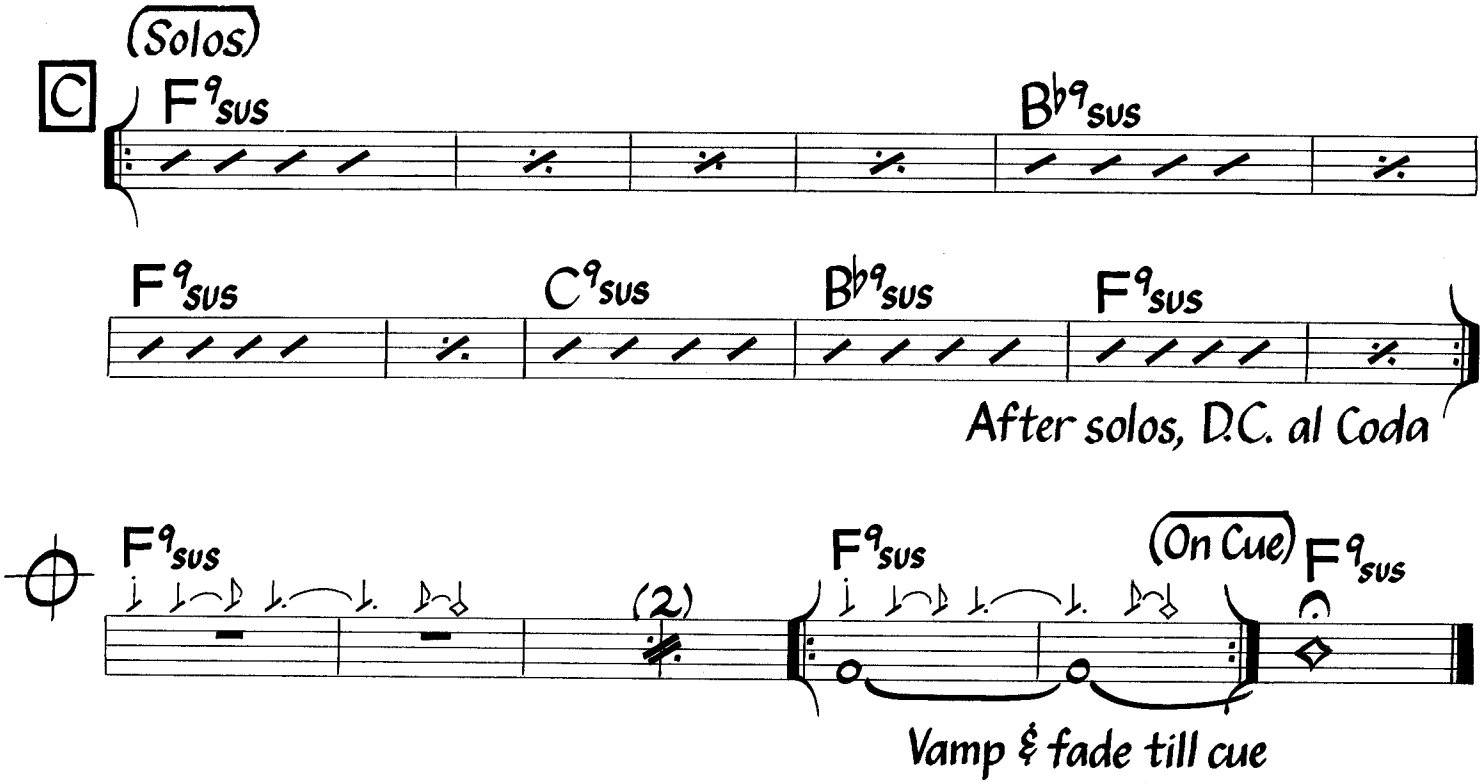

Bass line is played with great variation (especially for solos). Each solo progresses from Latin to swing feel. 'Sus' chords are sometimes played as dominant 9th chords (with 3rd). Chords in parentheses are optional. Chord rhythms suggested only.

Med.- Slow
Straight-Eighths
♩= 110

Elm

Richie Beirach

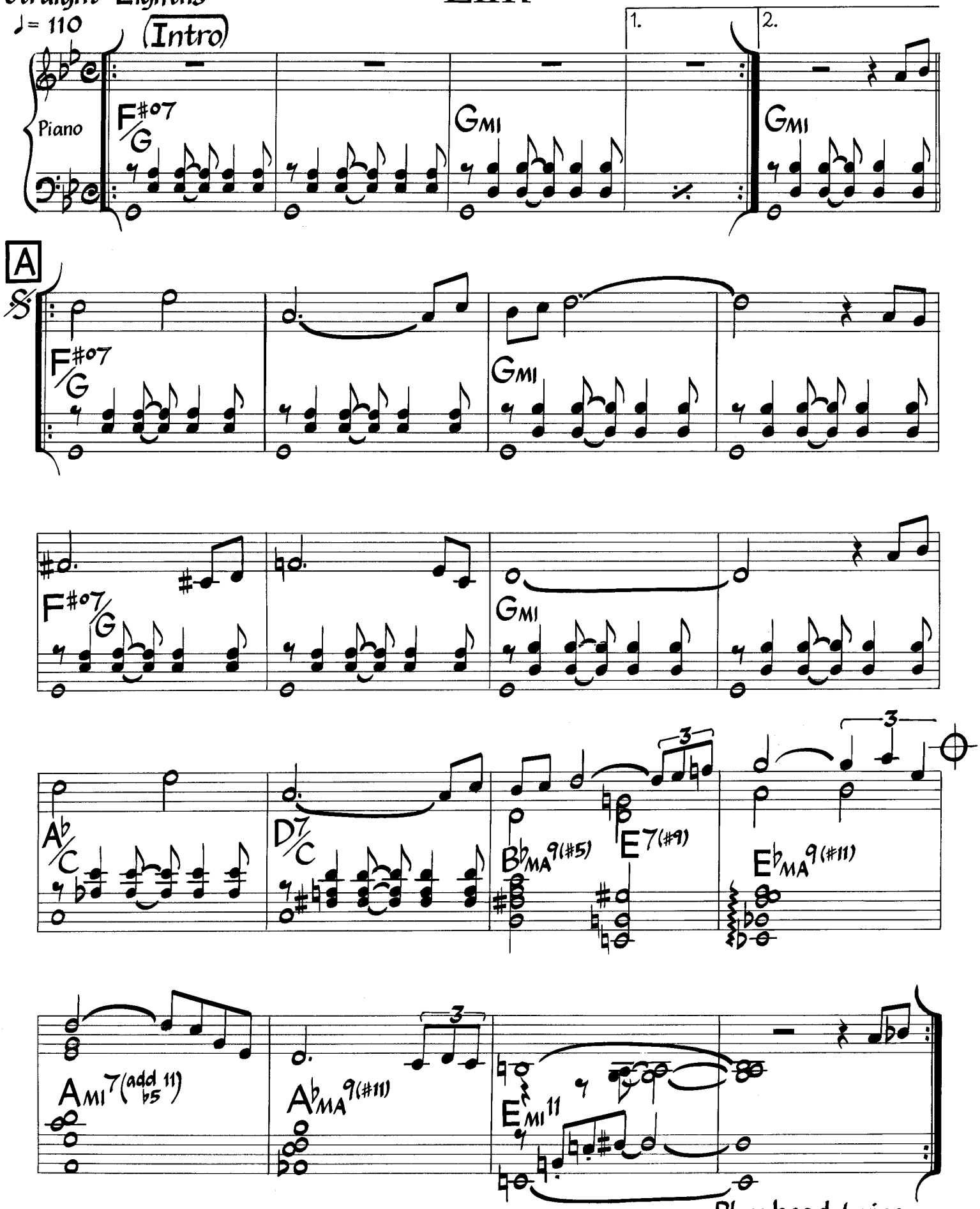

©1979 Beirach Music. Used By Permission.

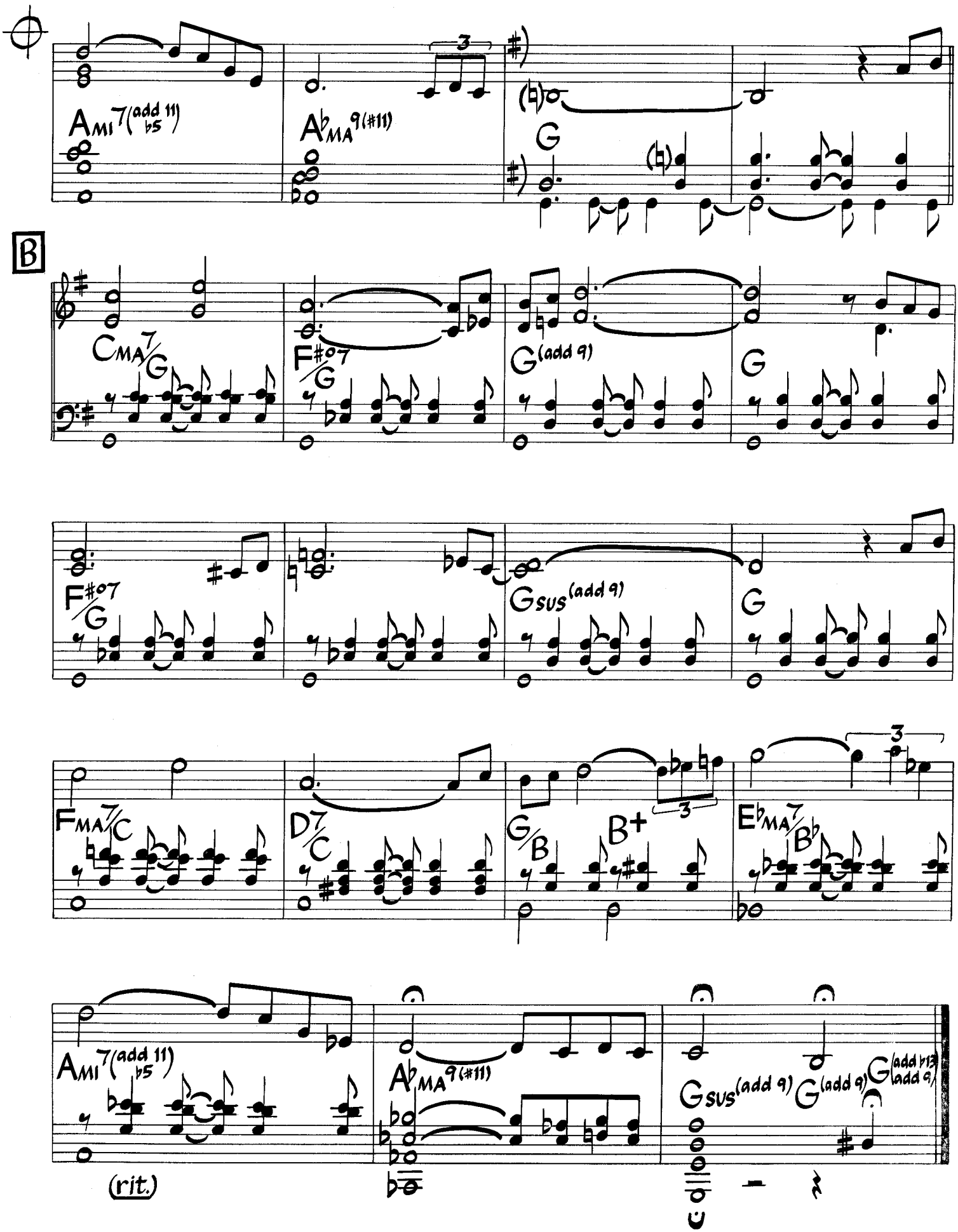
Ami7(add 11)
A♭MA9(#11)
G
B
CMA7/G
F#o7/G
G(add 9)
G
F#o7/G
Gsus(add 9)
G
FMA7/C
D7/C
G/B
B+
E♭MA7/B♭
Ami7(add 11)
A♭MA9(#11)
Gsus(add 9)
G(add 9)
G(add ♭13 add 9)
(rit.)

Endangered Species

Wayne Shorter
Joseph Vitarelli

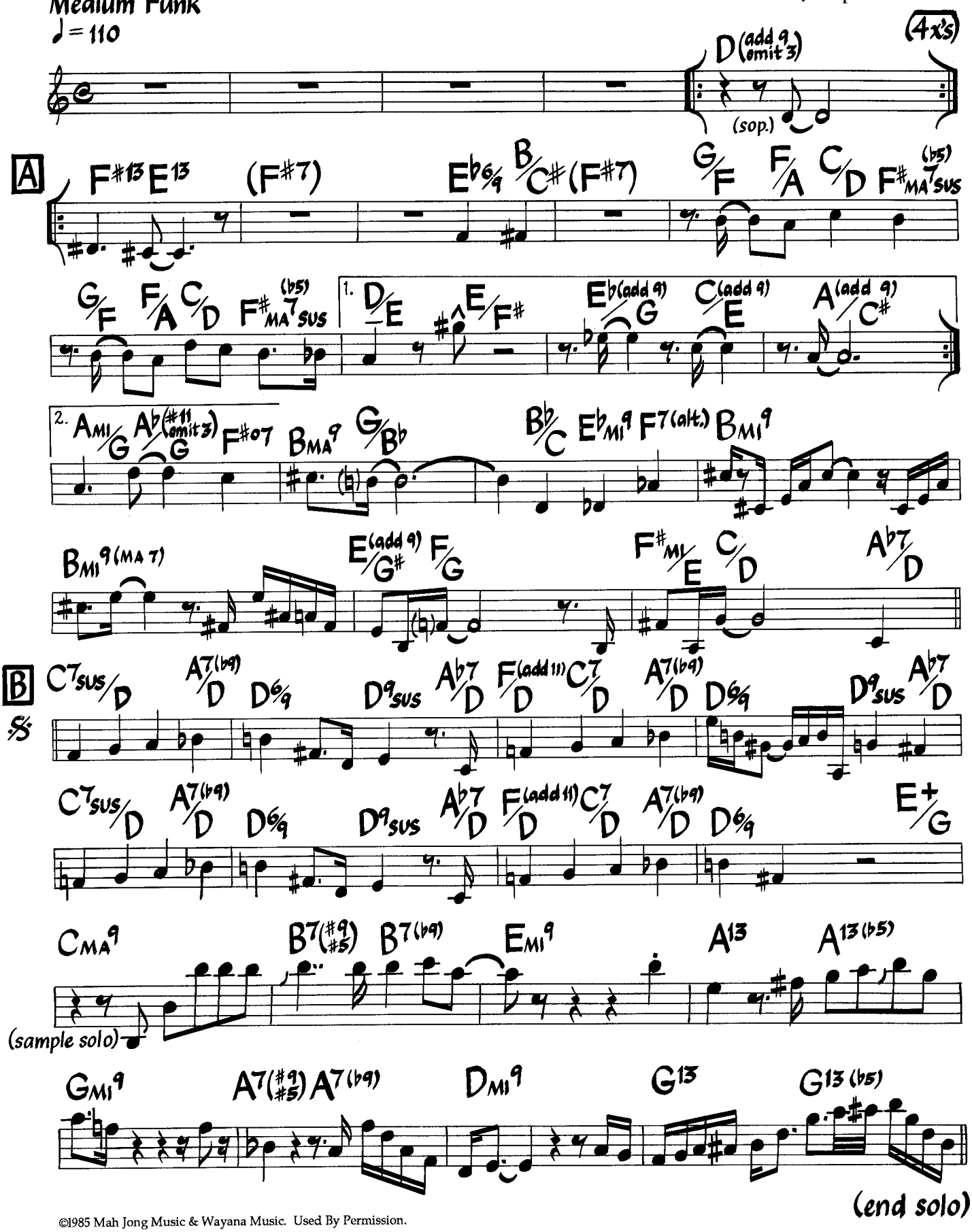

©1985 Mah Jong Music & Wayana Music. Used By Permission.

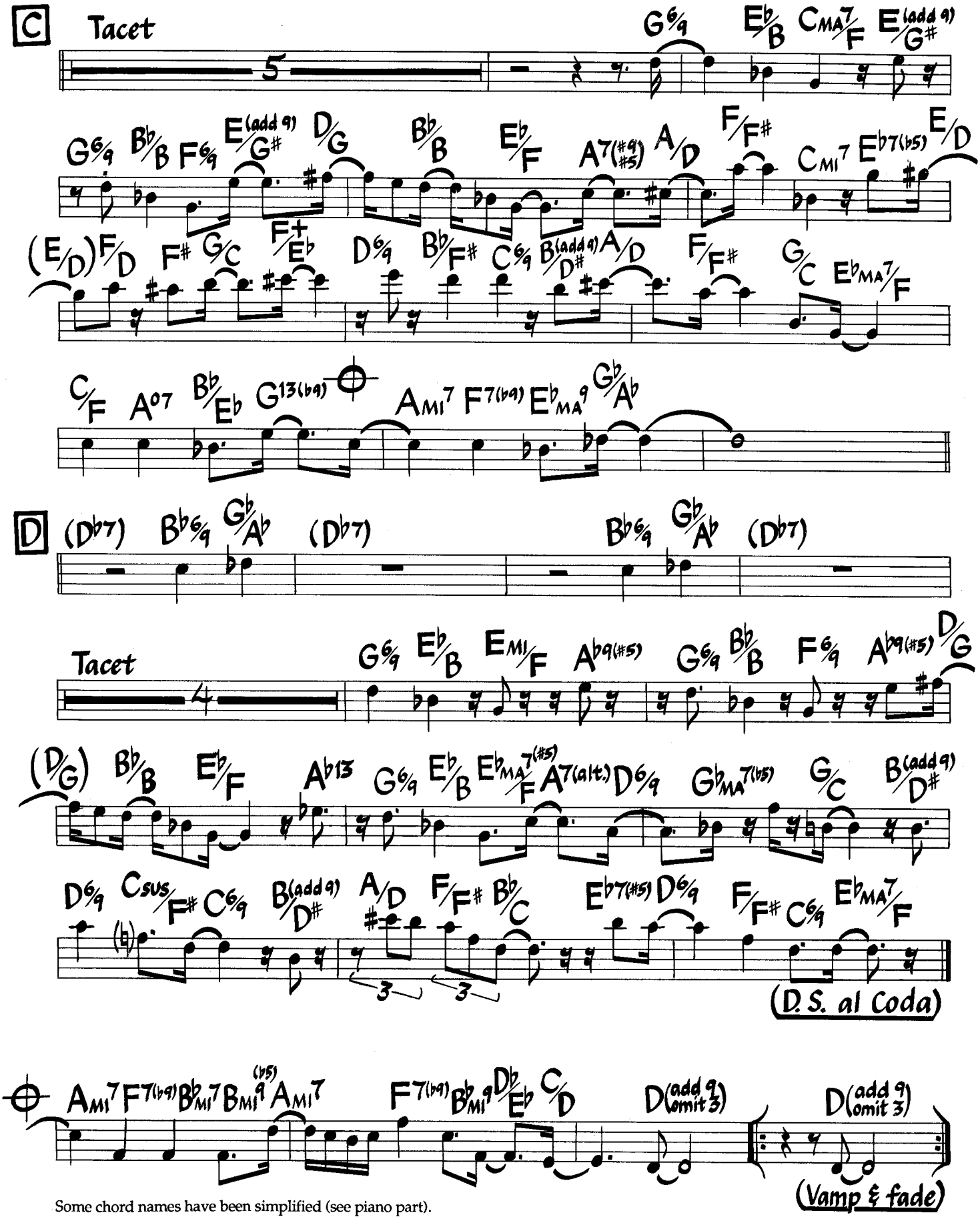

Some chord names have been simplified (see piano part).

Endangered Species (Bass)

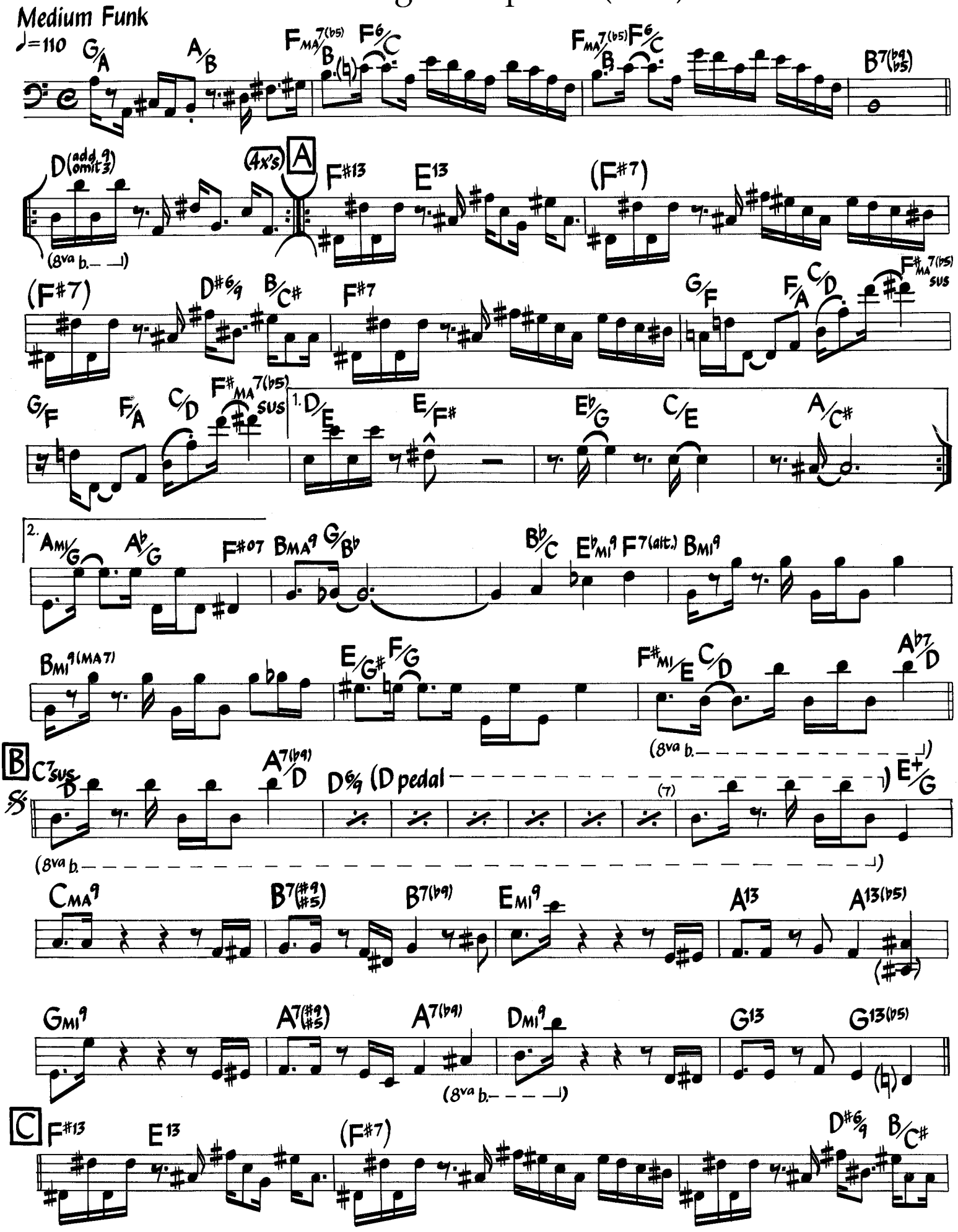

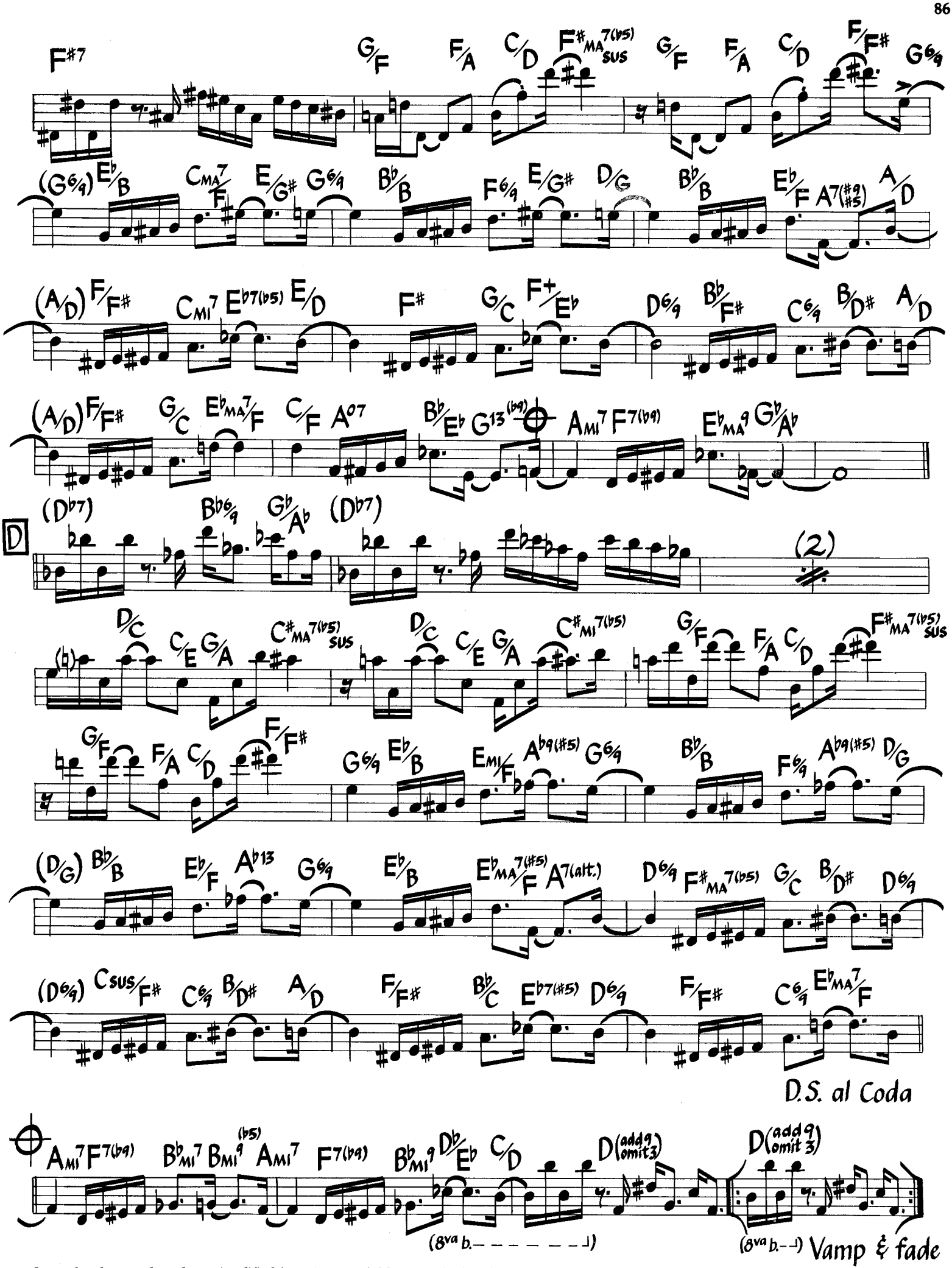

Some chord names have been simplified (see piano part). Notes marked 8vab. are played one octave lower on recording (although lower than normal bass range).

Endangered Species (Keyboard)

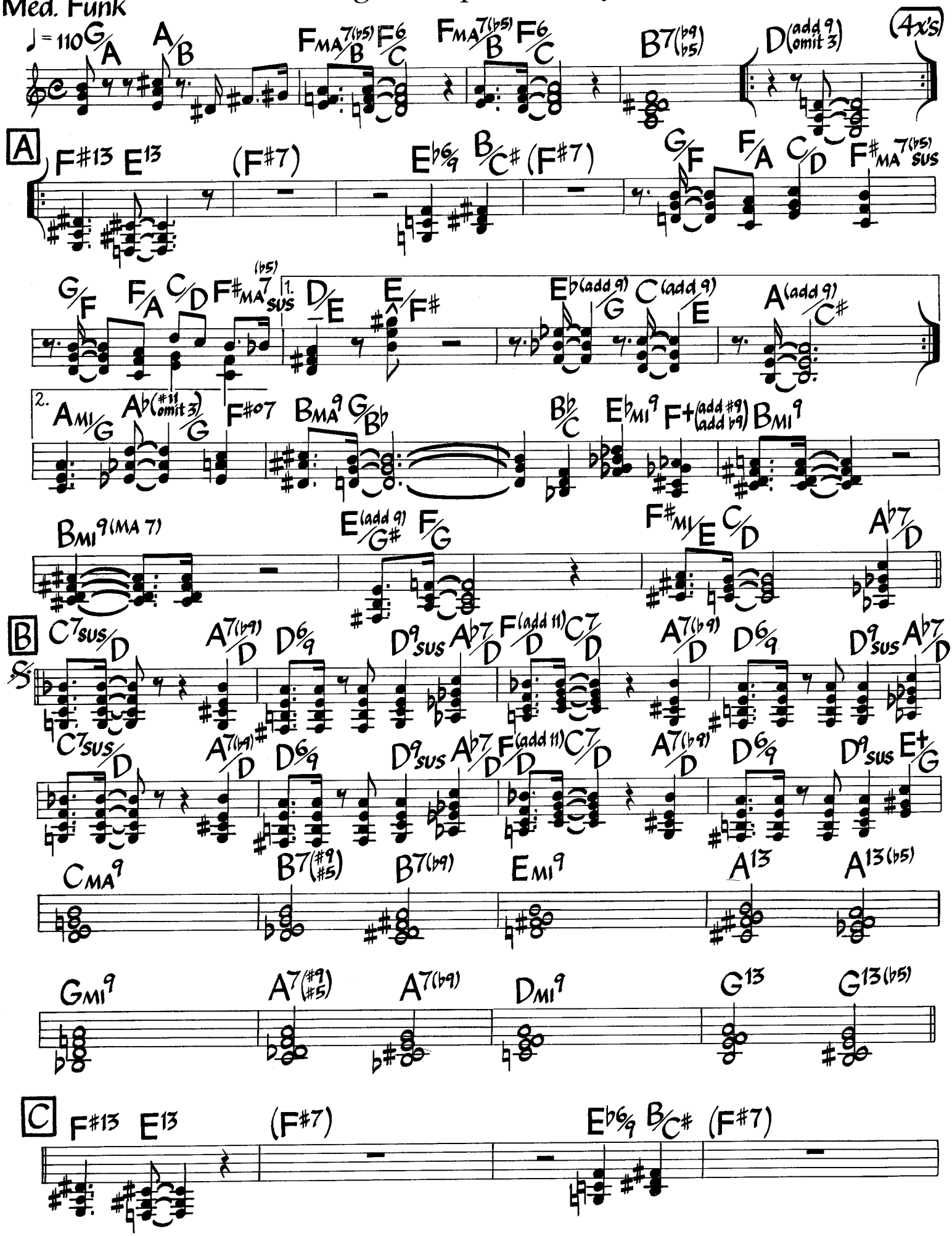

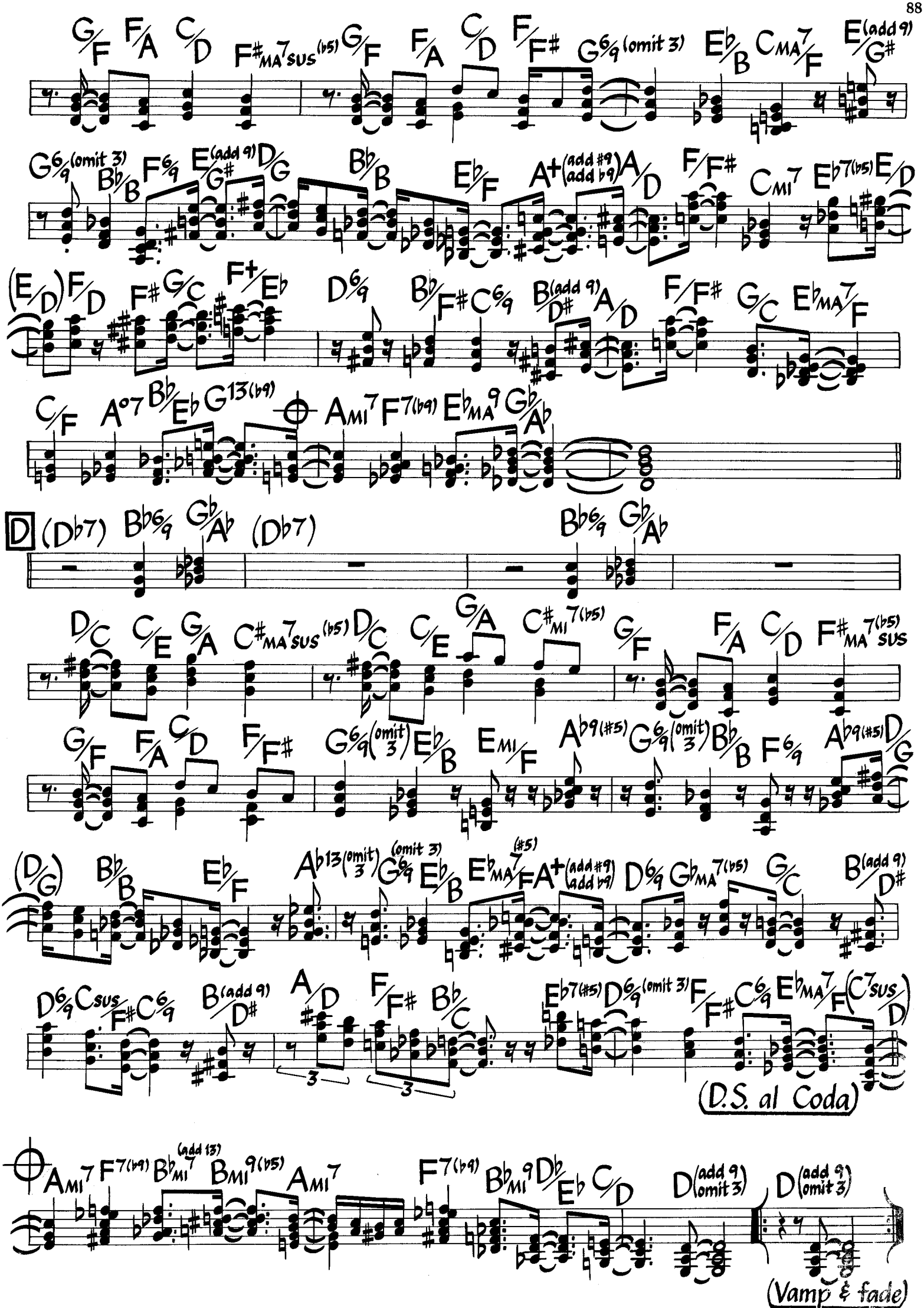
G/F F/A C/D F#MA7SUS(b5) G/F F/A C/D F/F# G6/9(omit 3) Eb/B CMA7/F E(add 9)/G#
G6/9(omit 3) Bb/B F6/9 E(add 9)/G# D/G Bb/B Eb/F A+(add #9)(add b9)/A D/F F/F# CMI7 Eb7(b5) E/D
(E/D) F/D F#/G C/F# F+/Eb D6/9 Bb/F# C6/9 B(add 9)/D# A/D F/F# G/C EbMA7/F
C/F A°7 Bb/Eb G13(b9) AMI7 F7(b9) EbMA9 Gb/Ab
D (Db7) Bb6/9 Gb/Ab (Db7) Bb6/9 Gb/Ab
D/C C/E G/A C#MA7SUS(b5) D/C C/E G/A C#MI7(b5) G/F F/A C/D F#MA7(b5)SUS
G/F F/A C/D F/F# G6/9(omit 3) Eb/B EMI/F Ab9(#5) G6/9(omit 3) Bb/B F6/9 Ab9(#5) D/G
(D/G) Bb/B Eb/F Ab13(omit 3) G6/9(omit 3) Eb/B EbMA7(#5) FA+(add #9)(add b9) D6/9 GbMA7(b5) G/C B(add 9)/D#
D6/9 Csus F#/C6/9 B(add 9)/D# A/D F/F# Bb/C Eb7(#5) D6/9(omit 3) F/F# C6/9 EbMA7/F (C7sus/D)
(D.S. al Coda)
AMI7 F7(b9) Bb(add 13)MI7 BMI9(b5) AMI7 F7(b9) BbMI9 Db/Eb C/D D(add 9)(omit 3) D(add 9)(omit 3)
(Vamp & fade)

Photo by Jim Marshall ©1988

WAYNE SHORTER

E.S.P.

Wayne Shorter
(As played by Miles Davis)

Fast Swing
♩ = 268

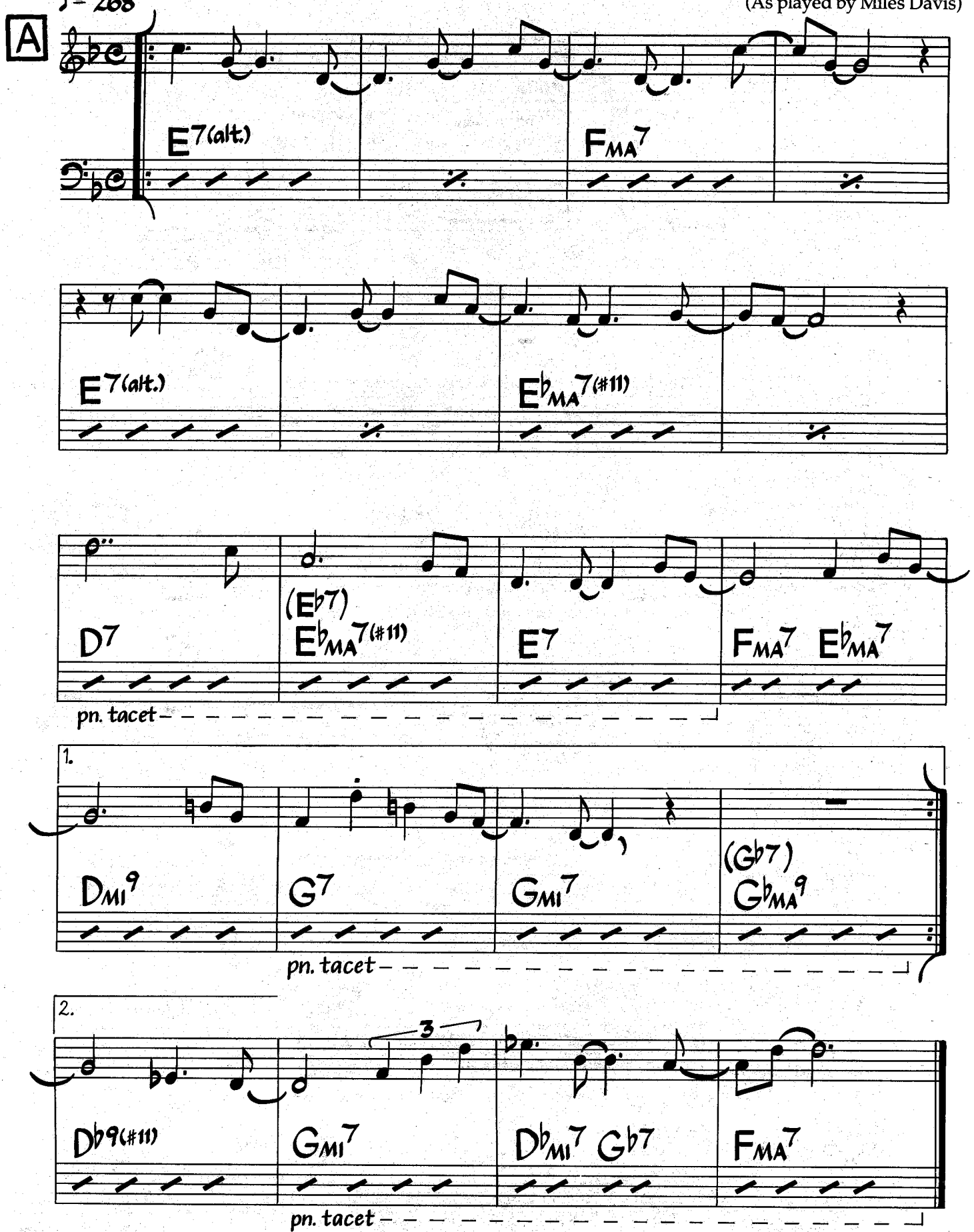

Bass walks in 2 for head, 4 for solos. "pn. tacet" sections are observed during the head only.

©1965, 1984 Miyako Music. Used By Permission.

Everything Happens To Me

Music by Matt Dennis
Lyric by Tom Adair

Med. Ballad

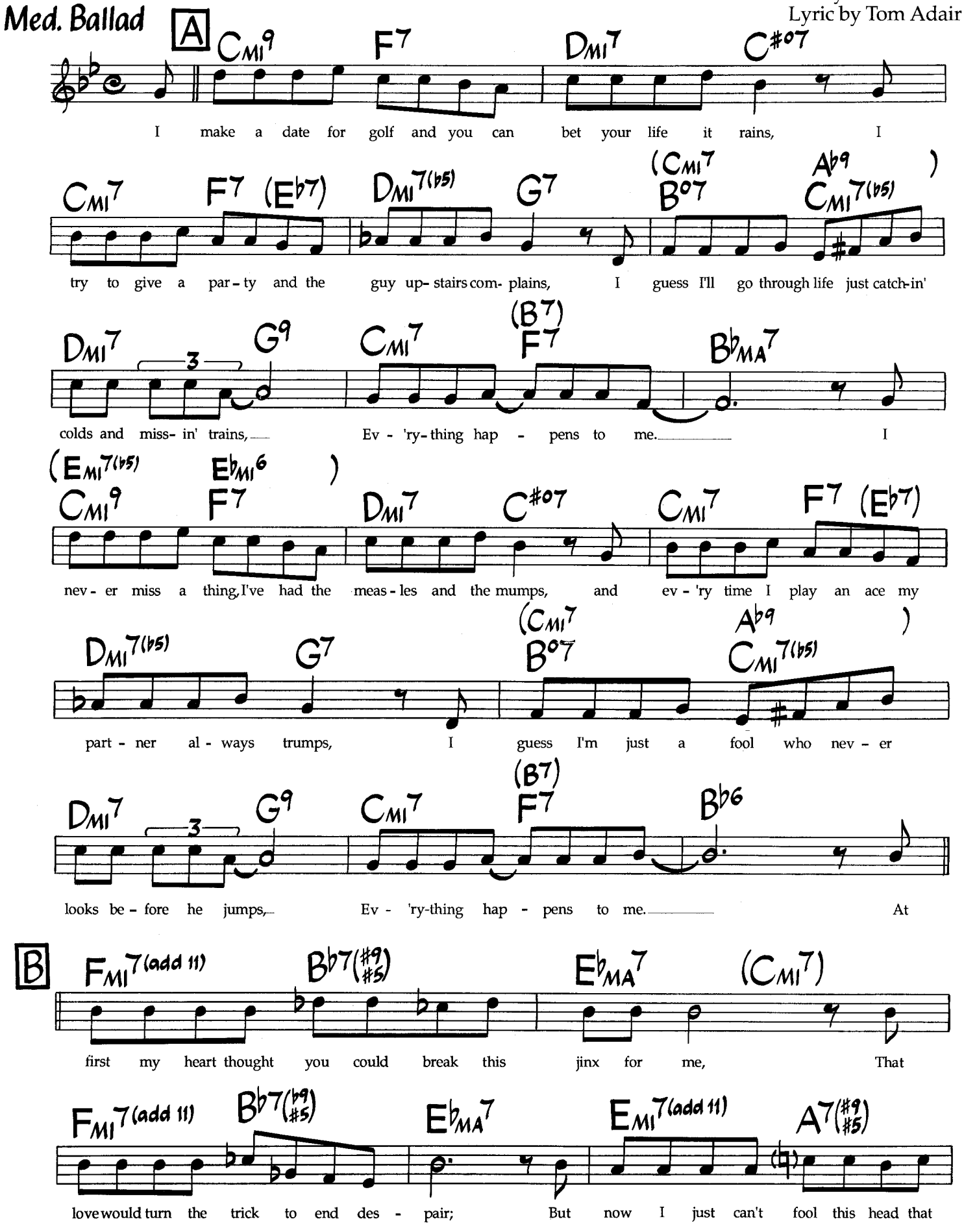

©1941 (Renewed) by Dorsey Bros. Music, A Div. of Music Sales Corp. (ASCAP) and Criterion Music Corp. International Copyright Secured. All Rights Reserved. Used By Permission.

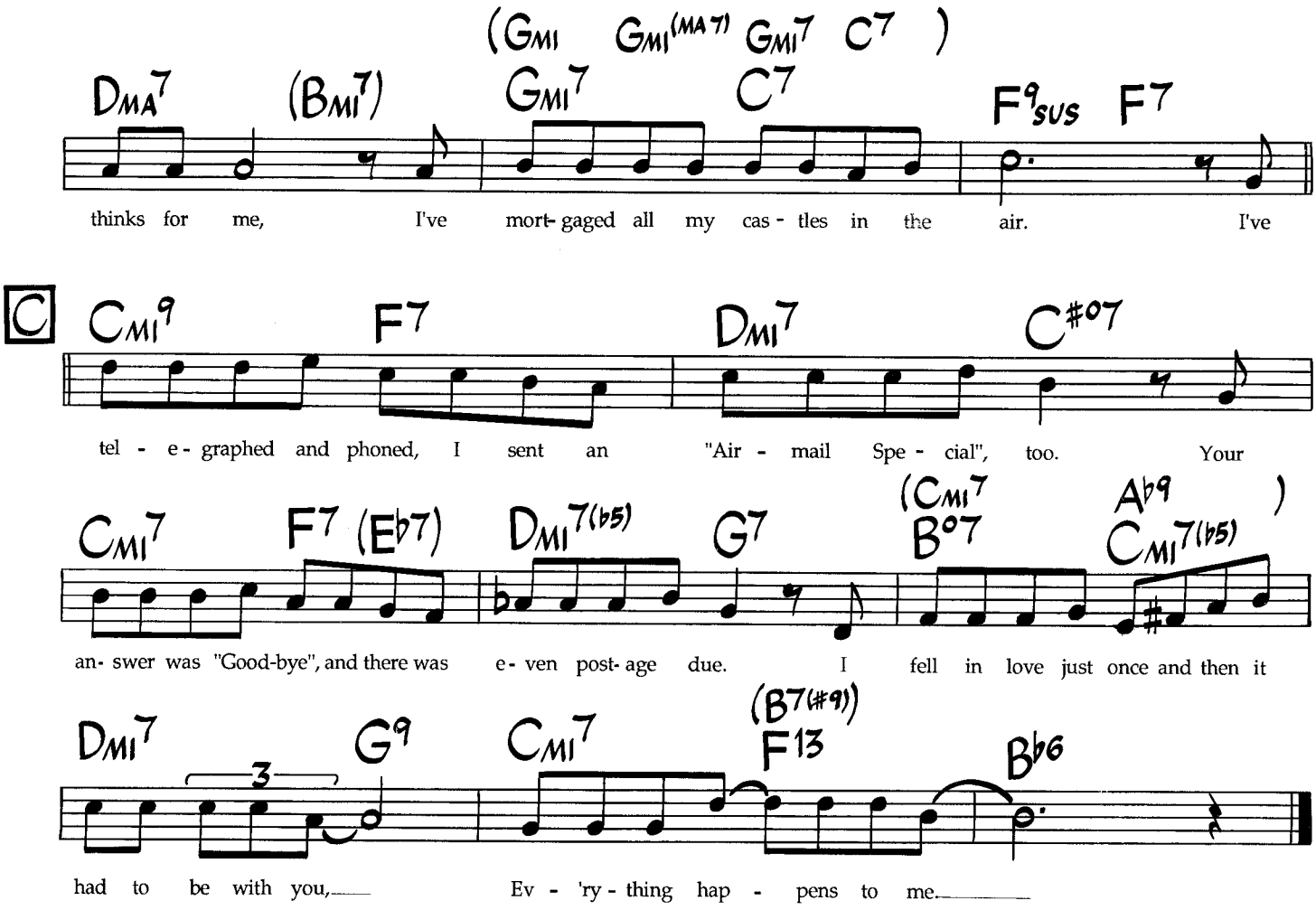
(GMI GMI(MA7) GMI7 C7)
DMA7 (BMI7) GMI7 C7 F9SUS F7
thinks for me, I've mort- gaged all my cas - tles in the air. I've
C
CMI9 F7 DMI7 C#07
tel - e - graphed and phoned, I sent an "Air - mail Spe - cial", too. Your
CMI7 F7 (Eb7) DMI7(b5) G7 (CMI7 B07 Ab9 CMI7(b5))
an- swer was "Good-bye", and there was e- ven post- age due. I fell in love just once and then it
DMI7 3 G9 CMI7 (B7(#9)) F13 Bb6
had to be with you, Ev - 'ry - thing hap - pens to me.

Fall

Medium Ballad
(with triplet undercurrent)
♩ = 82

Wayne Shorter
(As played by Miles Davis)

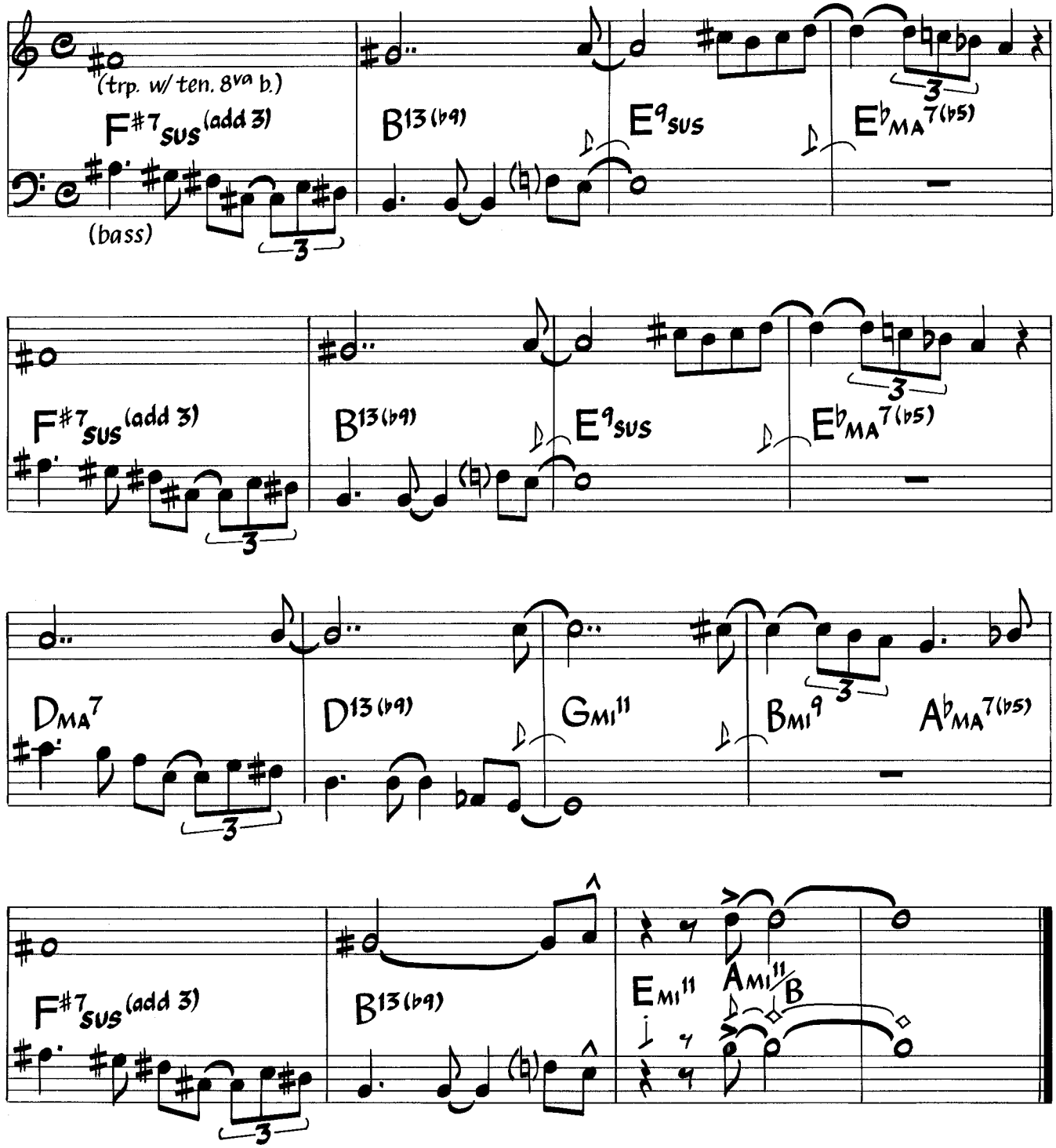

Bass has melody; it is played with great variation. Treble line continues underneath solos.

©1968 Miyako Music. Used By Permission.

Farmer's Market

Med.-Up Swing

Music by Art Farmer
Lyric by Annie Ross

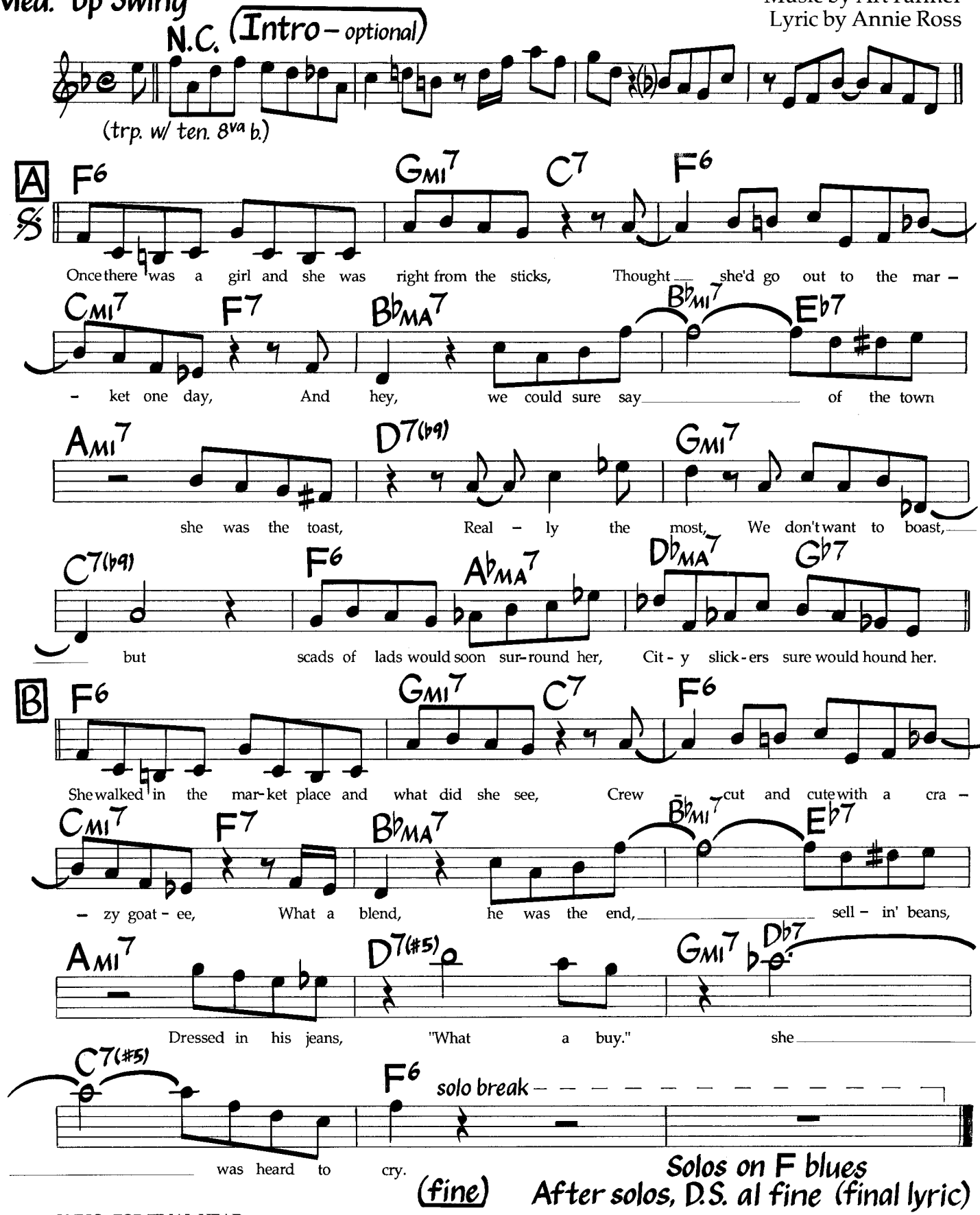

LYRIC FOR FINAL HEAD
Once there was a drummer who was straight from New York,
Tourin' the country with Wardell Gray
And hey, we could sure say of the drums, he was the toast,
Really the most, We don't wanna boast, but
All the crazy chicks would hound him, all the swingin' bands would sound him.
Then one day he saw the one that made his head whirl,
He met and married the same little girl,
What a blend, they are the end, they're real cool, house with a pool,
Crazy scenes, blame it on the beans.'

©1952, renewed 1980 Raybird Music Inc. & Art Farmer Music. International Copyright Secured. Used By Permission.

Favela

Antonio Carlos Jobim

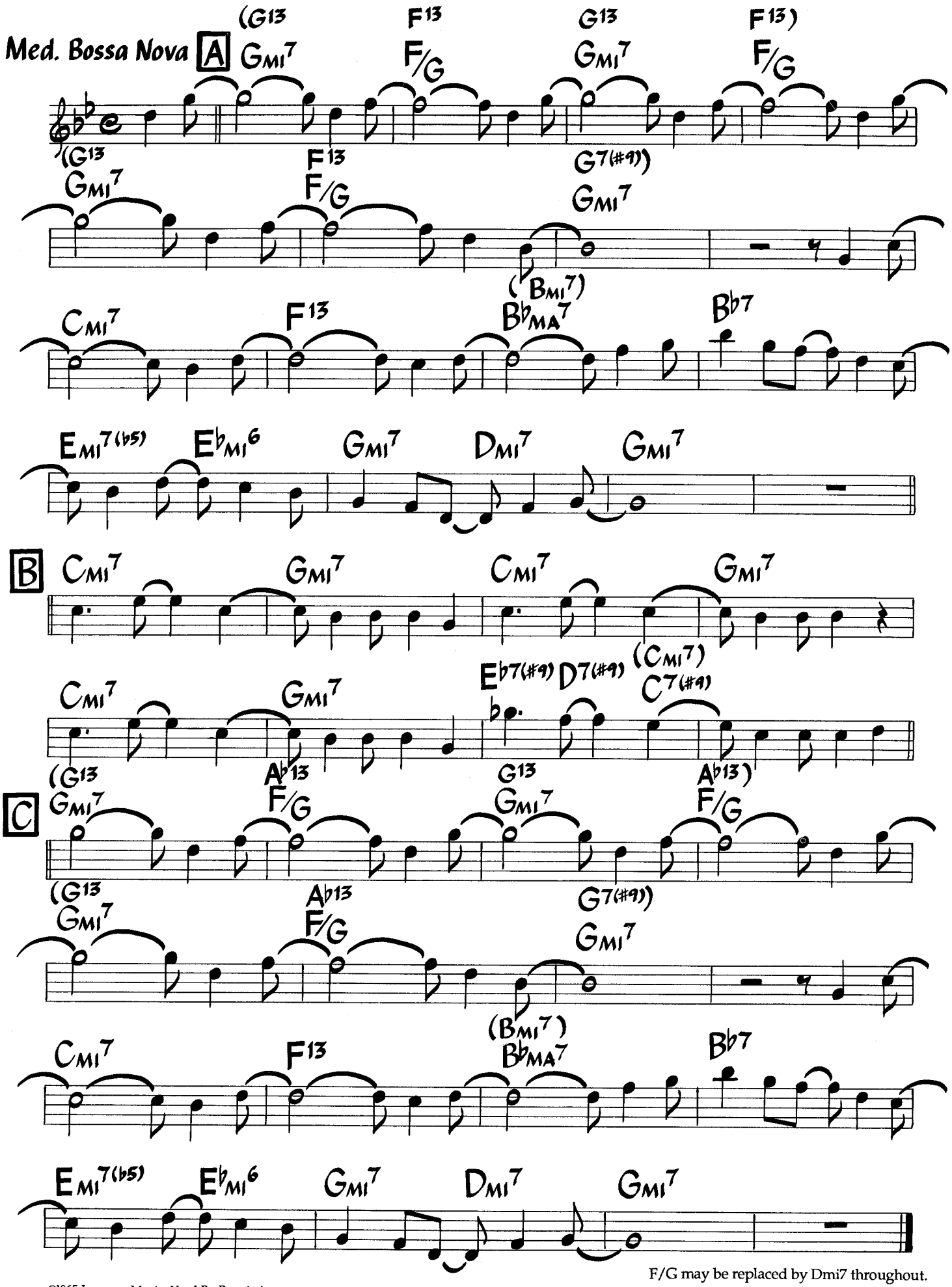

F/G may be replaced by Dmi7 throughout.

©1965 Ipanema Music. Used By Permission.

Feel Like Makin' Love

Medium Latin/Rock
♩= 92

Eugene McDaniels
(As sung by Roberta Flack)

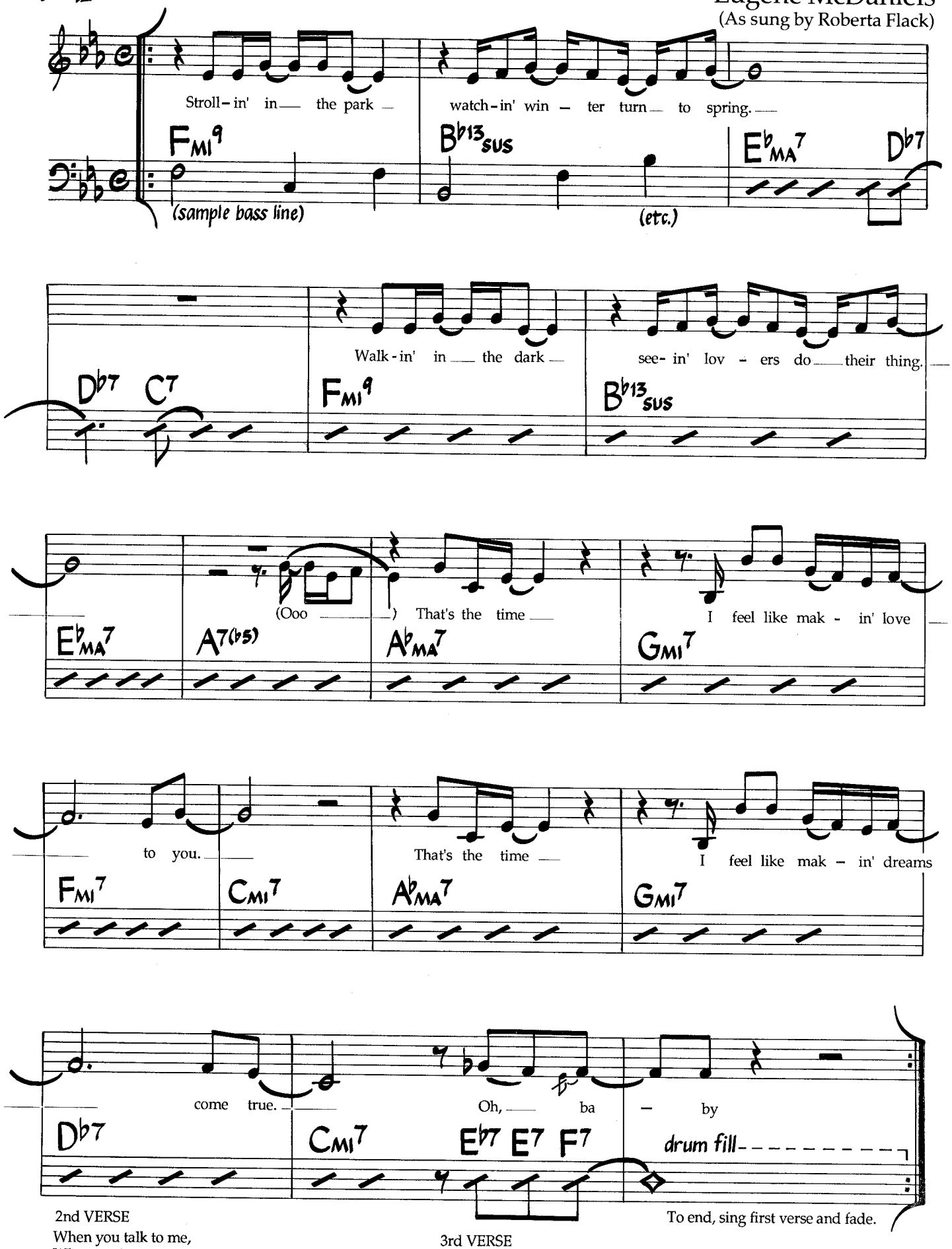

2nd VERSE
When you talk to me,
When you're moanin' sweet and low.
When you're touchin' me,
And my feelings start to show. That's the time.....(etc.)

3rd VERSE
In a restaurant, holding hands by candlelight.
When I'm touchin' you, wanting you with all my might.
That's the time...(etc.)

To end, sing first verse and fade.

©i973 Skyforest Music. Used By Permission.

Fire

Joe Henderson

Med. Latin
♩= 110

N.C.

(bs.)

(Vamp till cue)

(bass simile till B)

(On Cue)

A

Ami 6/9

(ten.)

(Ami 6/9)

(Ami 6/9)

(Ami 6/9)

(Ami 6/9)

(Ami 6/9)

(Tenor Solo)

B

Emi 11

(bs.)

(Vamp till cue)

C

(On Cue – Solo continues)

Ami 6/9

(Vamp till cue)

On cue, D.S., play head (A), continue to next solo,
After last solo, D.S. al Coda

(Emi 11)

(pn.)

(bs. w/ pn. 8va b.)

(Vamp & fade)

Sample piano voicing at letter A:

(Ami 6/9)

Piano comp figure at letter A is suggested only. Vamp at letter B is long, vamp at letter C much shorter.
Tenor sounds one octave lower than written. Melody may be doubled by other instruments.

©1974 Johen Music. Used By Permission.

First Light

Medium Latin

♩ = 154

Freddie Hubbard

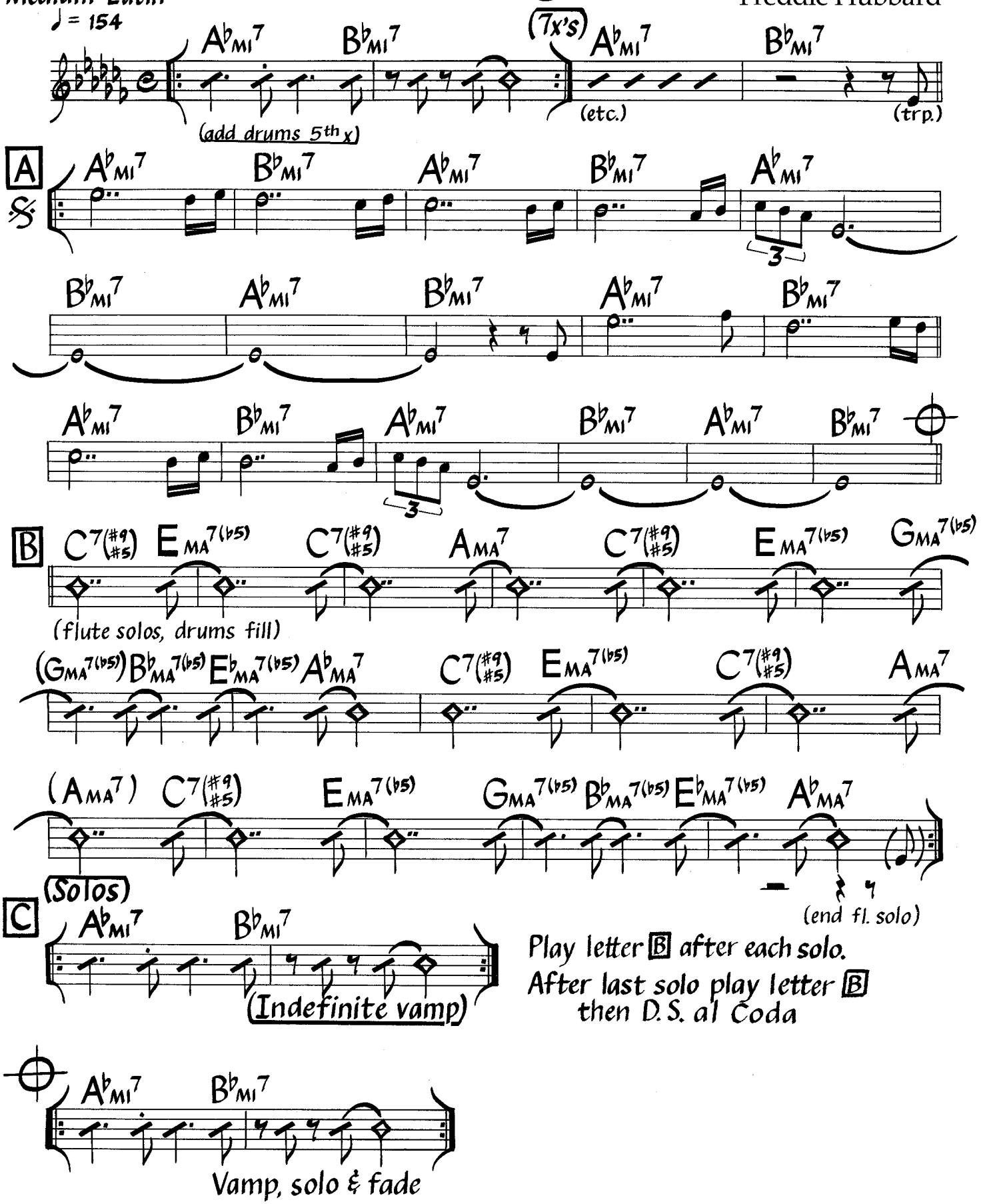

©1972 Hubtones Music. Used By Permission.

Medium-Up Funky Latin

♩= 174 (Intro)

Foolkiller

Mose Allison

E♭7 A♭7

(piano solo)

E♭7 B♭7 E♭7 1. 2. E♭7

I was

A E♭7

walk - in' down a back street just the oth - er night, I got a fun - ny feel in' that

E♭7

things weren't right, I heard some heav - y foot - steps right be - hind, and I

E♭7 break A7(♭5) A♭7

know it was - n't just in my mind. The fool - kil - ler's com - in',

E♭7 A♭7

get - tin' clos - er ev - 'ry day. Oh, yes the fool - kil - ler's com - in',

A♭7 F7 break B♭7 E♭7 1. E♭7 B♭7

I got to try to make my get - a - way. pn. fill 2.I've been

B 2. E♭7 A♭7 B♭7

(pn. solo)

A♭7 B♭7 E♭7 B♭7

D. C. al 2nd ending al Coda
(sing 3rd verse)

E♭7 B♭7 E♭7

pn. fill

Melody varies with each verse. The word 'fool' can be held longer than notated.

2nd VERSE
(I've been) livin' in this country eight years,
Scrapin' and a scrappin' for that dollar bill.
Eight million people livin' on the make,
Waitin' for that one big break.
The foolkiller's comin', I do believe it's true.
Well, the foolkiller's comin',
I think he's got his eye on me and you.

3RD VERSE
(If you've) never been a fool then you don't have to worry;
You know you have, better get in a hurry.
Just to be on the safe side, get yourself a place to hide.
'Cause the foolkiller's comin', gettin' closer every day.
The foolkiller's comin', I got to try to make my getaway.

©1961 Audre Mae Music. Used By Permission.

Footprints

Wayne Shorter

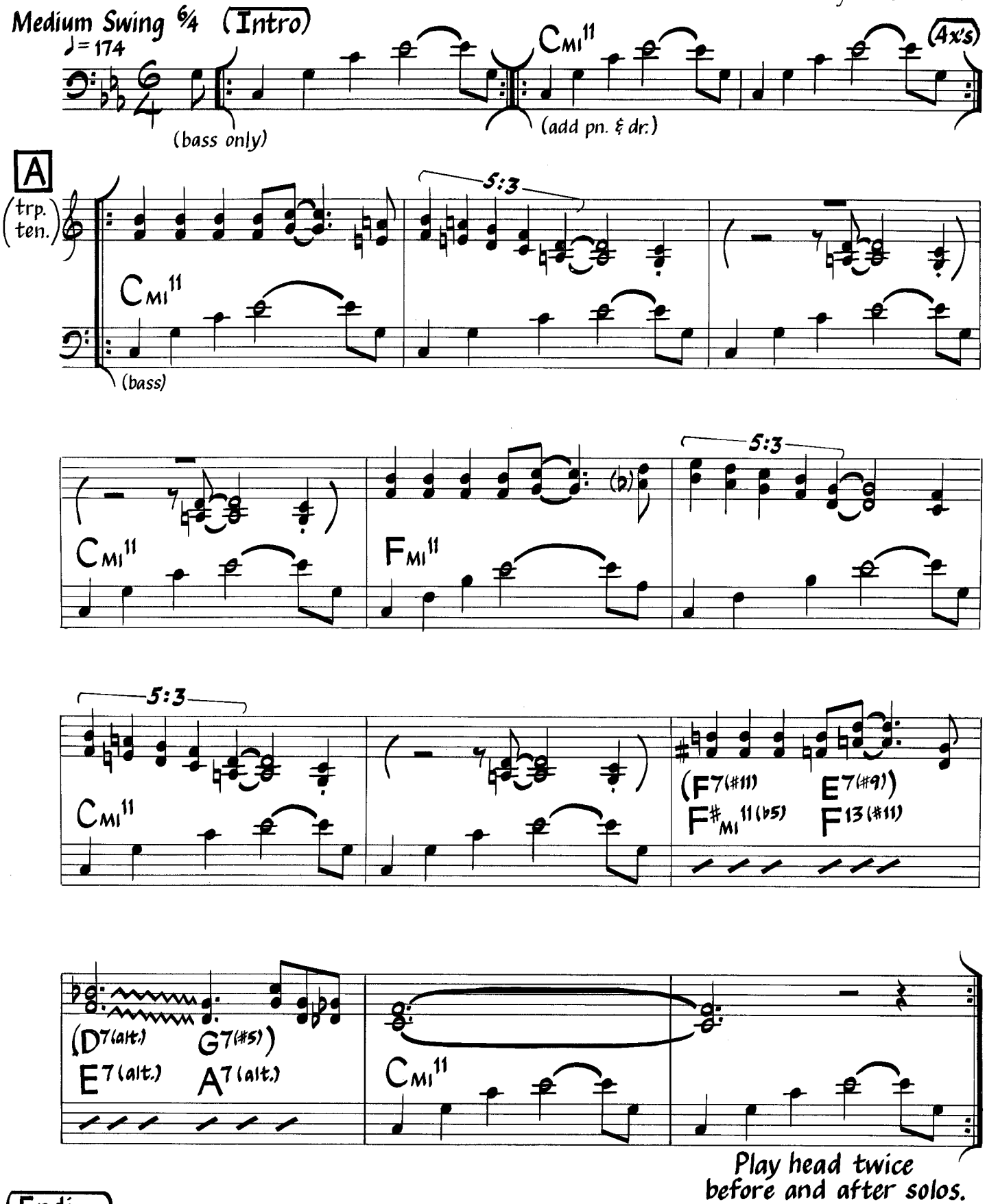

Upper line is melody. Harmony line is optional.

©1967 Miyako Music. Used By Permission

Four

Music by Miles Davis
Lyric by Jon Hendricks

Med. Swing ♩ = 178

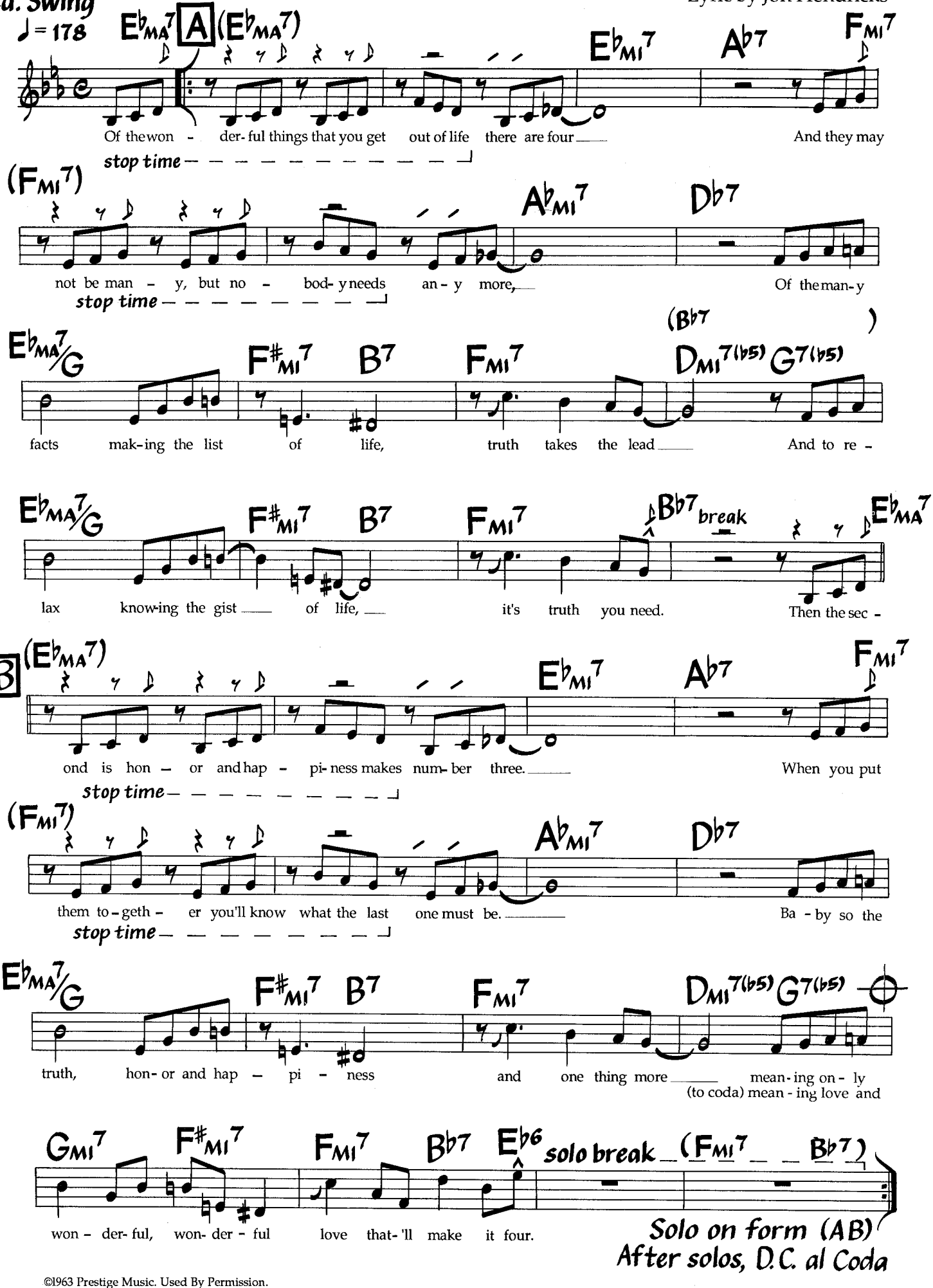

©1963 Prestige Music. Used By Permission.

Melody played oginally on trumpet.

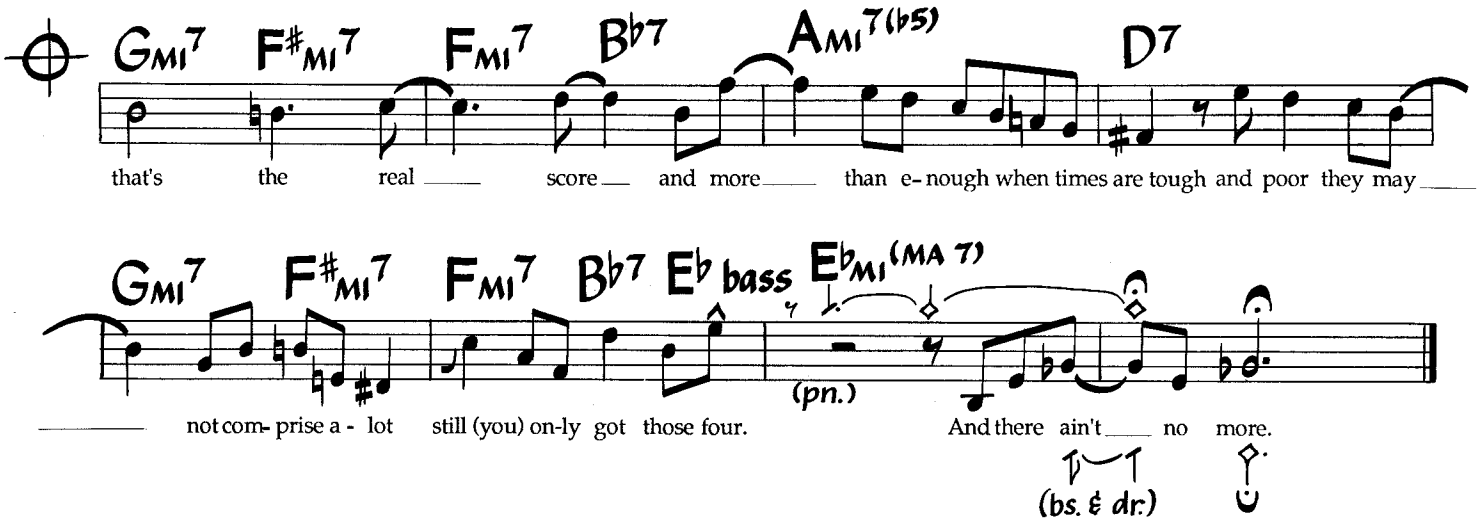

Chords in parentheses are used for solos. Solos are straight ahead (no breaks or stop-time) except for solo break before each solo. Bass may play notes other than roots during stop time.

Four Brothers

Jimmy Giuffre
(As played by Woody Herman)

Med.-Up Swing
♩= 220

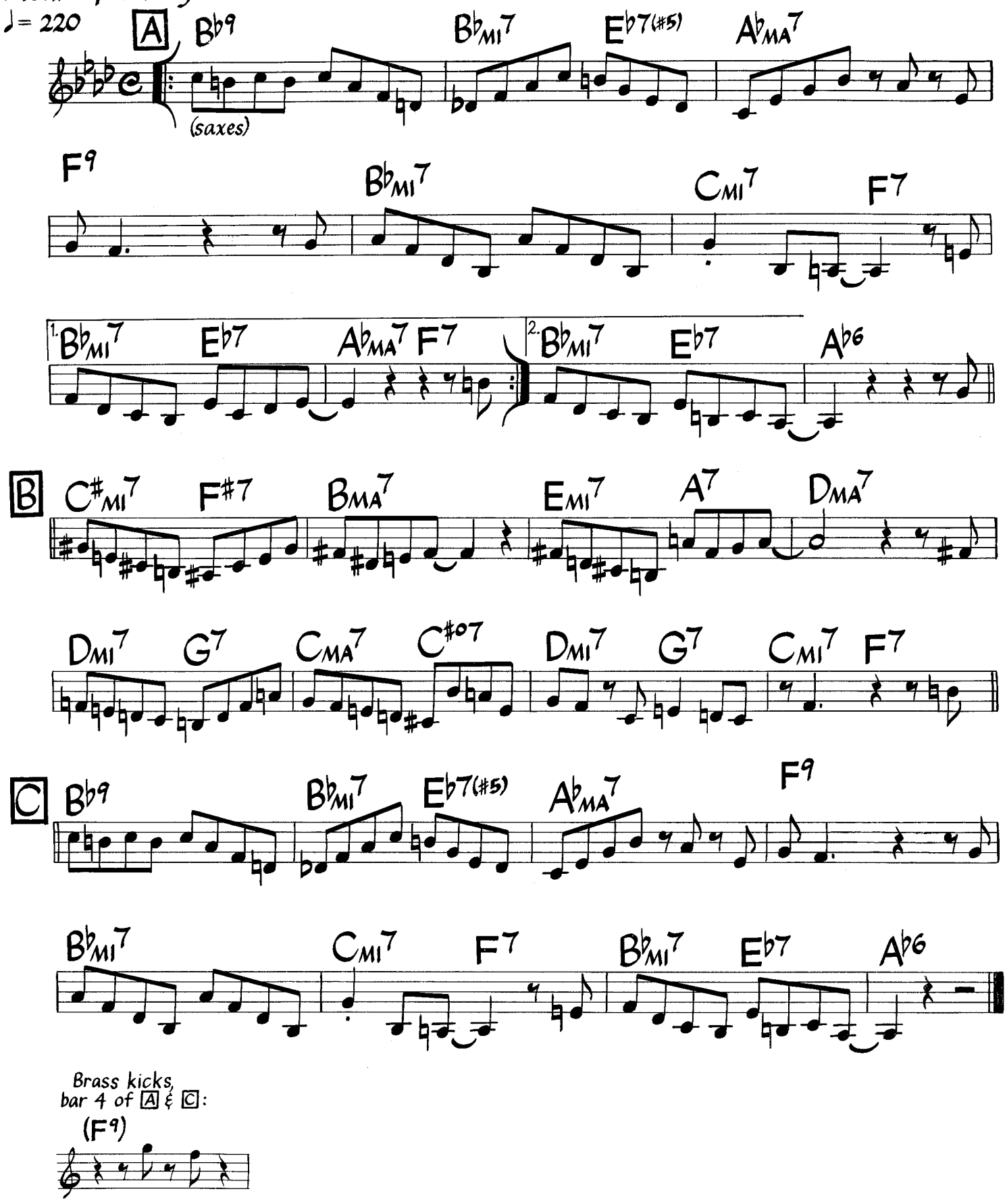

Brass kicks, bar 4 of A & C:

©1948,1949,1987 Edwin H.Morris & Co., A Division of MPL Communications, Inc. ©Renewed 1976, 1977 Edwin H. Morris & Co., A Division of MPL Communications, Inc. International Copyright Secured. All Rights Reserved. Used By Permission.

Four On Six

Medium-Up Swing ♩= 230

John L. "Wes" Montgomery

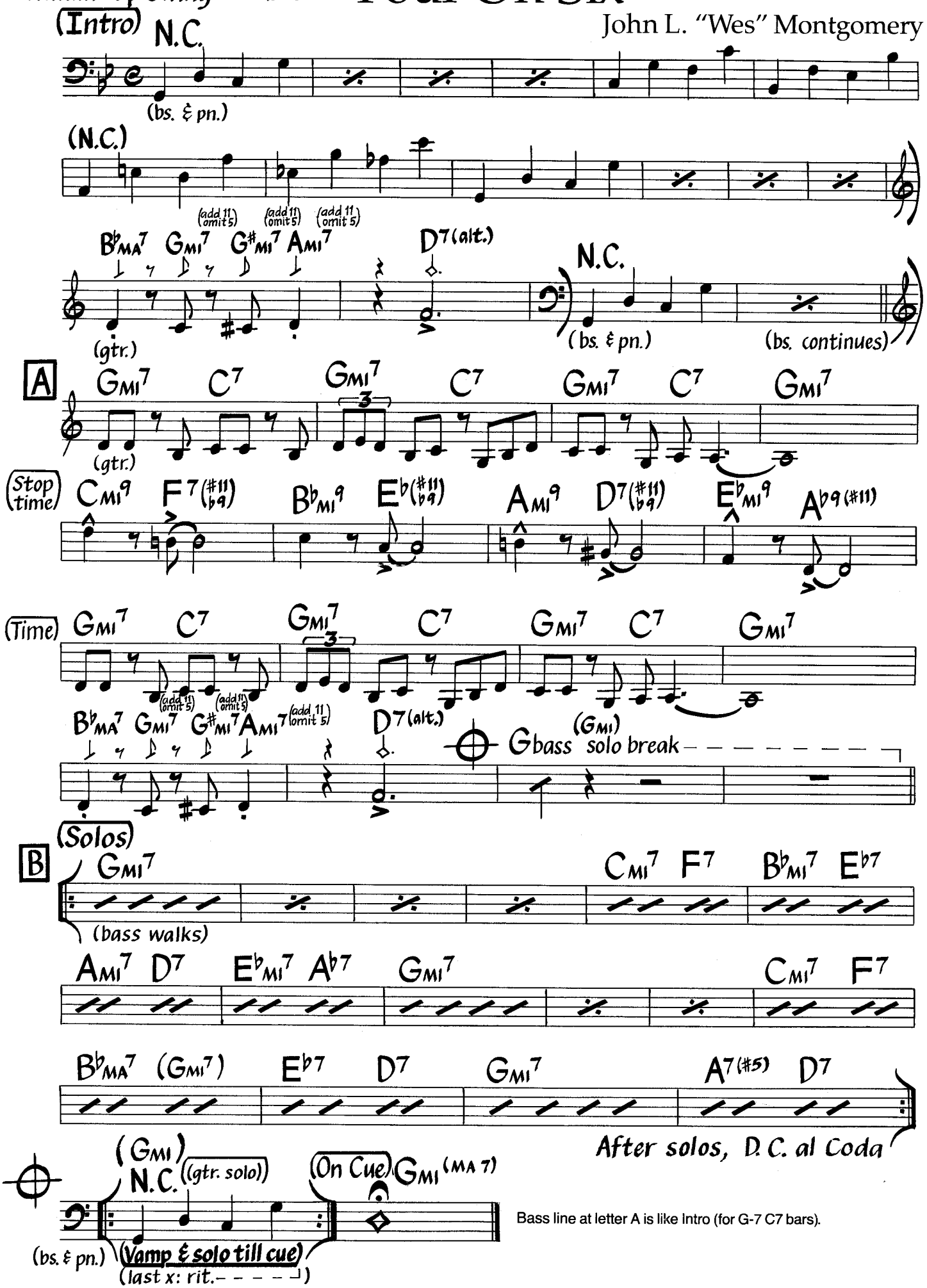

Bass line at letter A is like Intro (for G-7 C7 bars).

©1960 Taggie Music Co., A Div. of Gopam Enterprises, Inc. Used By Permission.

Friends And Strangers

William Jeffrey
(As played by Dave Grusin)

Med. Funk (very light drums)

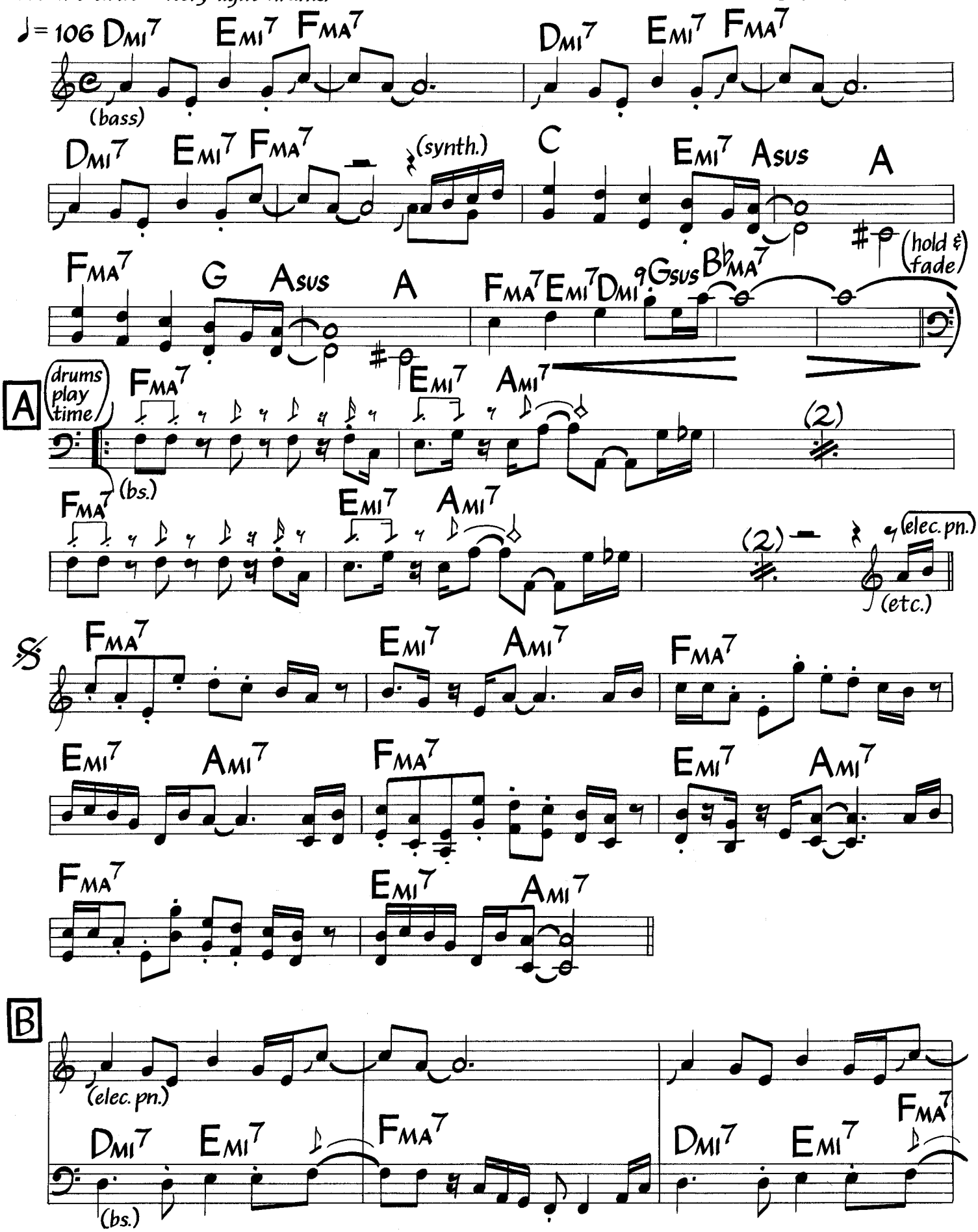

©1977 National League Music, At Home Music, Fizz Music, Jeffix Music. Administered by National League Music. Used By Permission.

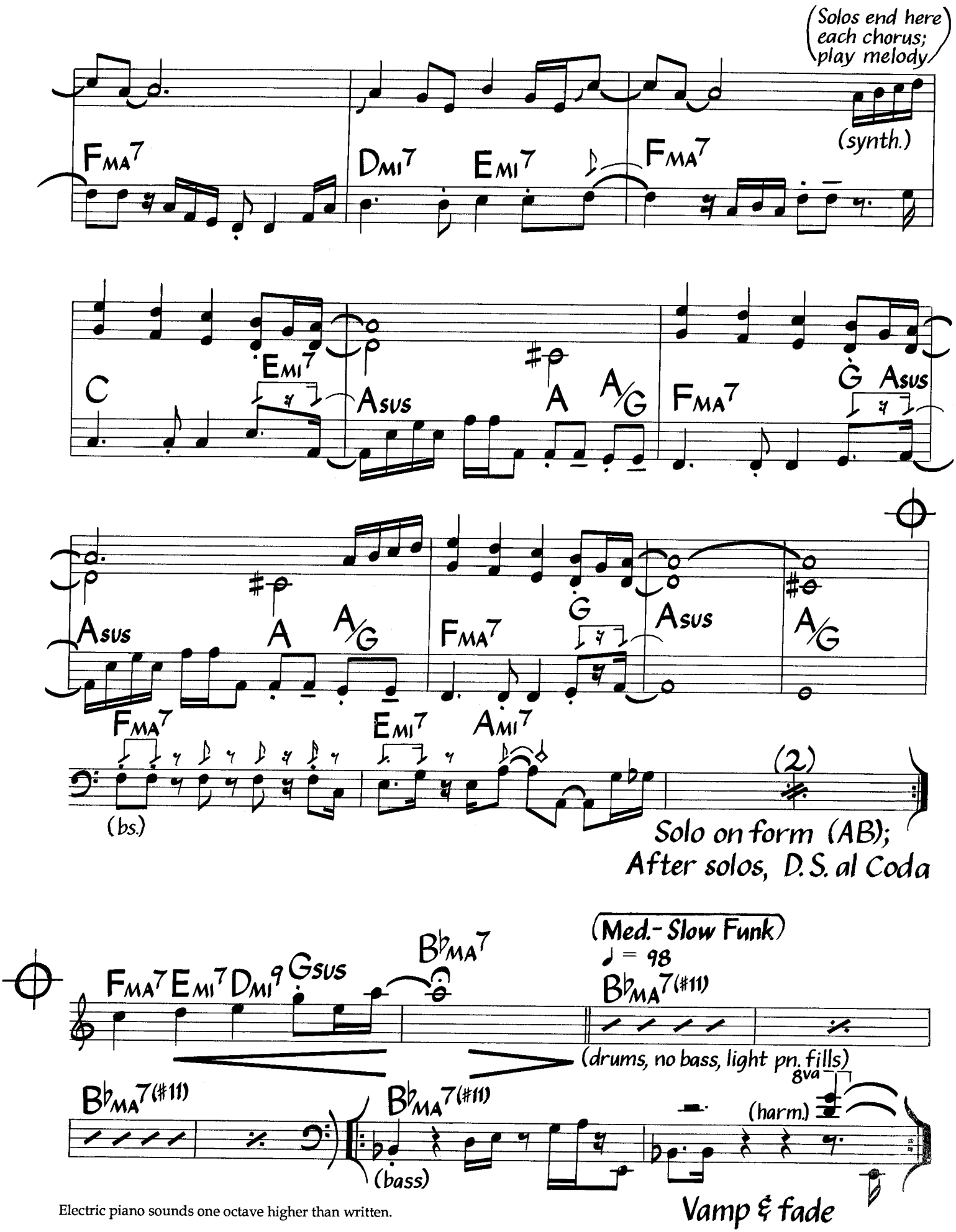

Electric piano sounds one octave higher than written.

Photo by Tom Copi ©1988

BILL EVANS

Funkallero

Bill Evans

Med.-Up Swing
♩ = 213

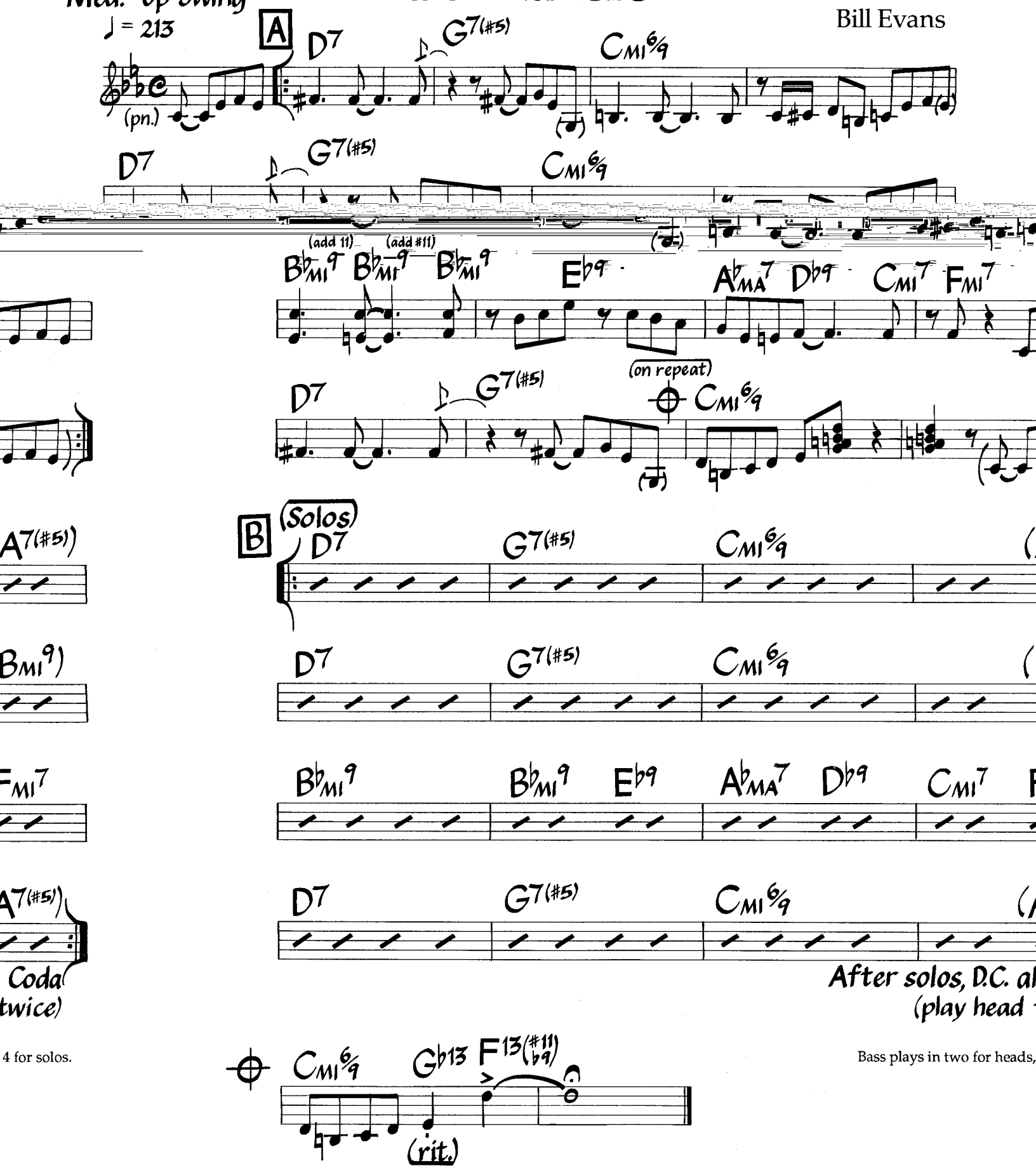

©1971 Acorn Music Corp. (c/o TRO, New York, NY). International Copyright Secured. Made In U.S.A. All Rights Reserved Including Public Perfo
ance For Profit. Used By Permission.

Gaviota

Clare Fischer

Medium Latin (Bolero-Guajira) ♩= 112

(Intro)

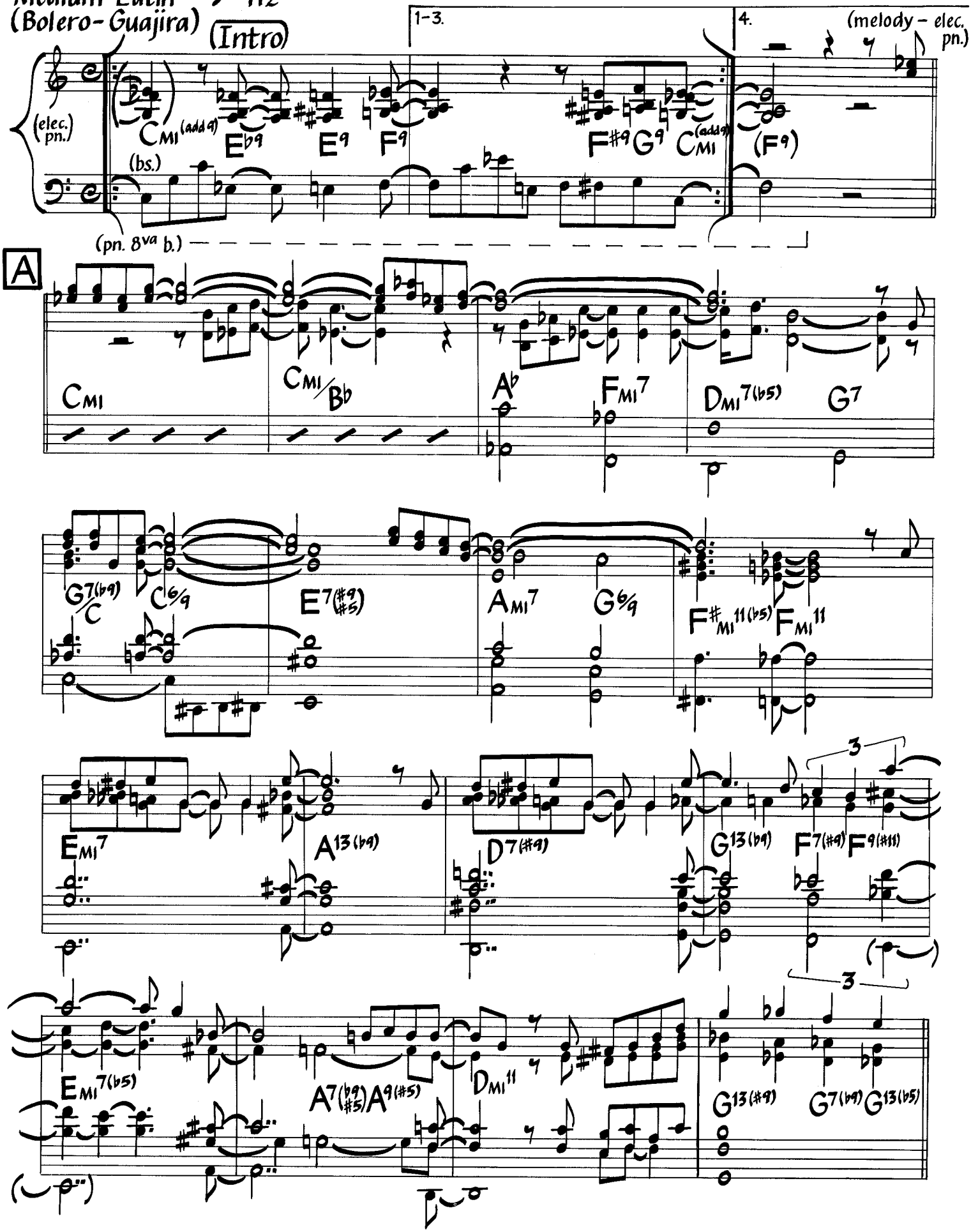

©1981 Coast Music. Used By Permission.

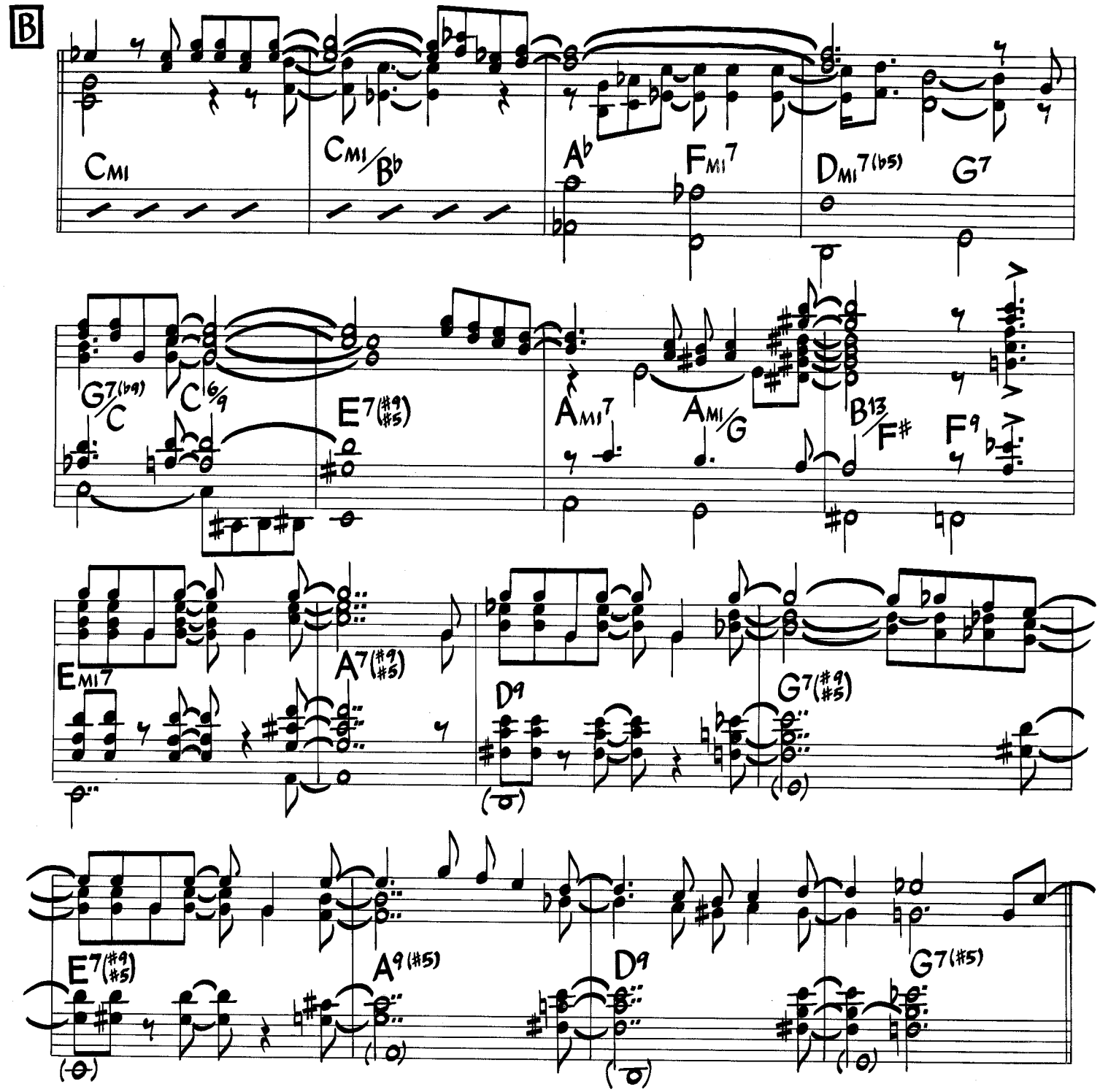

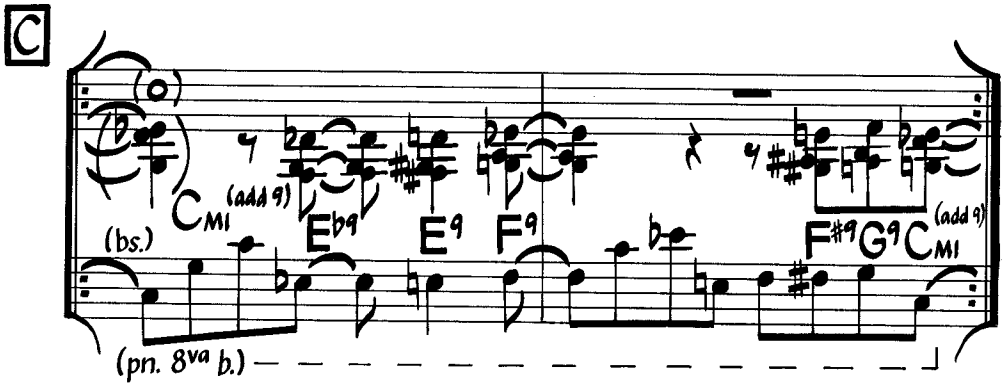

1st solo on letter C (indef.)
2nd solo on ABC

After solos, play head (AB); vamp, solo & fade on letter C

Melody has stems up throughout.

LOUIS ARMSTRONG & CARMEN McCRAE

Gee Baby, Ain't I Good To You

Music by Don Redman
Lyric by Don Redman & Andy Razaf

Med.- Slow Swing (Bluesy)

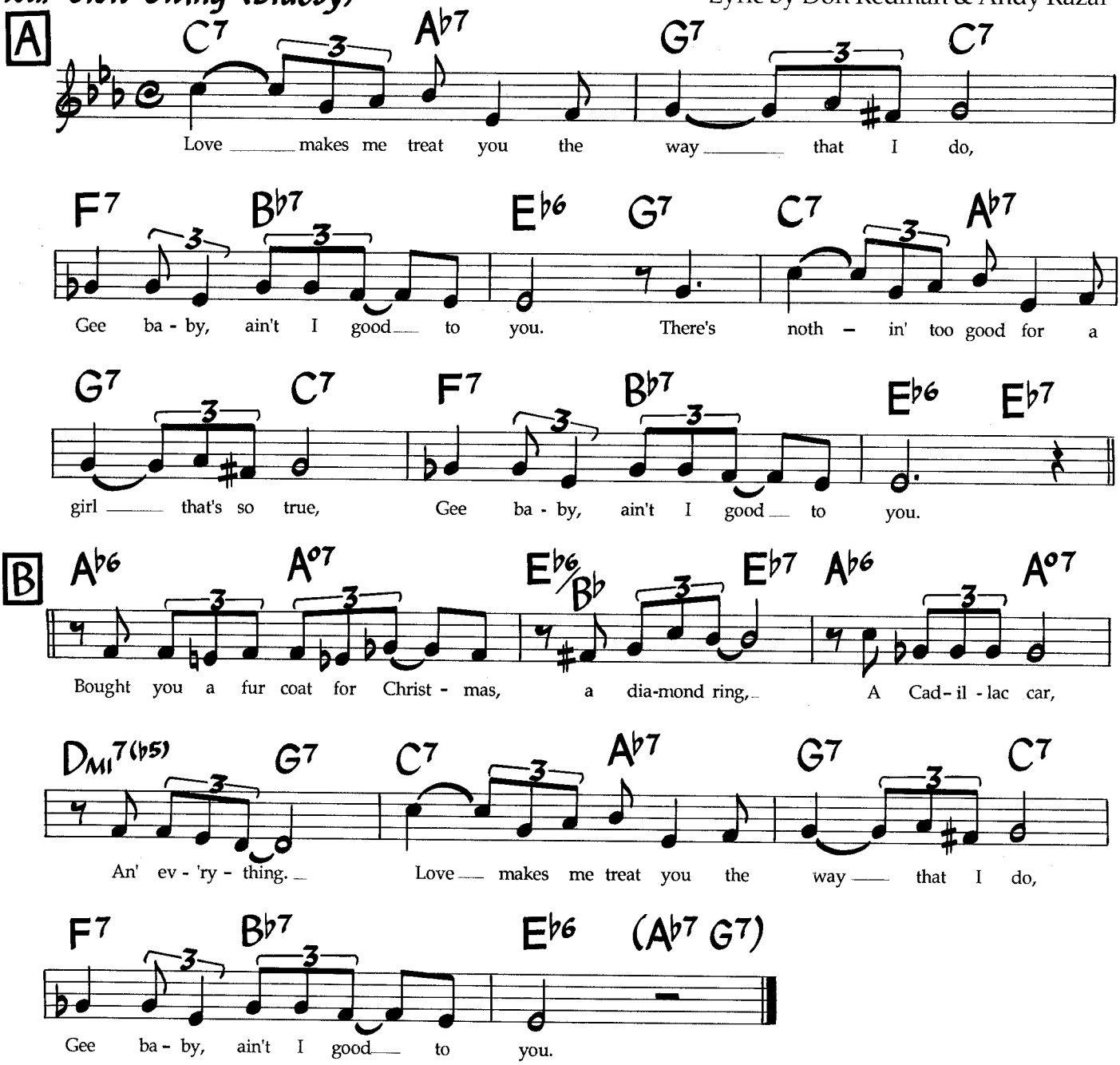

Melody is freely interpreted, in a blues style.

©1929 Michael H. Goldsen, Inc. Renewed 1944 Michael H. Goldsen, Inc. Used By Permission.

Gemini (Horn Parts)

Bright Jazz Waltz

♩ = 220

Tacet 8 𝄋 Tacet 7

(flute, 8va)

A

(fl.) (trp. alto)

E♭ D♭ E♭ D♭ E♭ D♭ E♭MI7 A♭13 E♭MI7 A♭13 E♭ D♭

E♭ G7(#9 #5) C7(#9) F7(♭9) B♭7(#9 #5)

E♭ D♭ E♭ D♭ (fl.)

D.S. al solos; solo form is A (once) B (indef.). After solos, D.S. al Coda.

B

E♭7 (E♭7(#9)) (8)

A♭7 (A7 A♭7) (E♭7(#9)) E♭7 C7(#9)

F7(#11 #9) B♭7(#9) (E♭7(#9)) E♭7

(solo till cue)

play letter C before 2nd solo and letter D before last solo; D.S. before other solos.

C (Interlude – play before 2nd solo)

(trp. alto ten.)

F7(#11 #9) B♭7(#9)

(trp. fill)

(to A for 2nd solo (trp.))

D (Interlude – play before last solo)

(trp. alto ten.)

1st x: 8va b.

(loco)

8va b.

(loco)

(Tacet till end)

indef

to A for last solo;
After solos, D.S. al Coda

Gemini

Jimmy Heath
(As played by Cannonball Adderley)

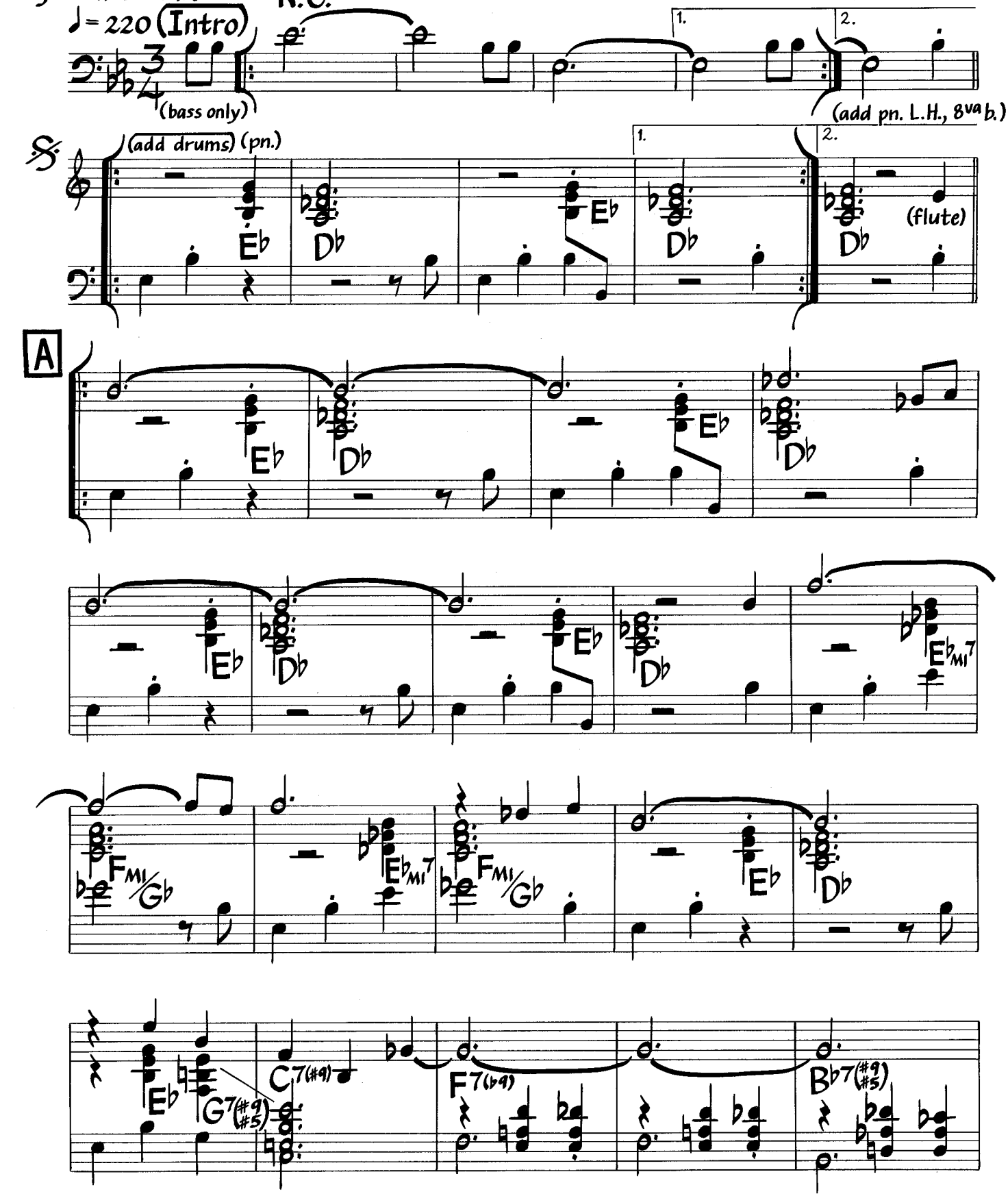

©1962,1988 by MJQ Music, Inc. Rights assigned to Essex Musikvertrieb Gmbh, Koln for Germany, Austria, Switzerland, Hungary, Bulgaria, Rumania, Czechoslovakia, Yugoslavia, Poland, Greece, Turkey, Saudi Arabia, Iraq and Jordan. All Rights Reserved Including Public For Performance Profit. International Copyright Secured. Used By Permission.

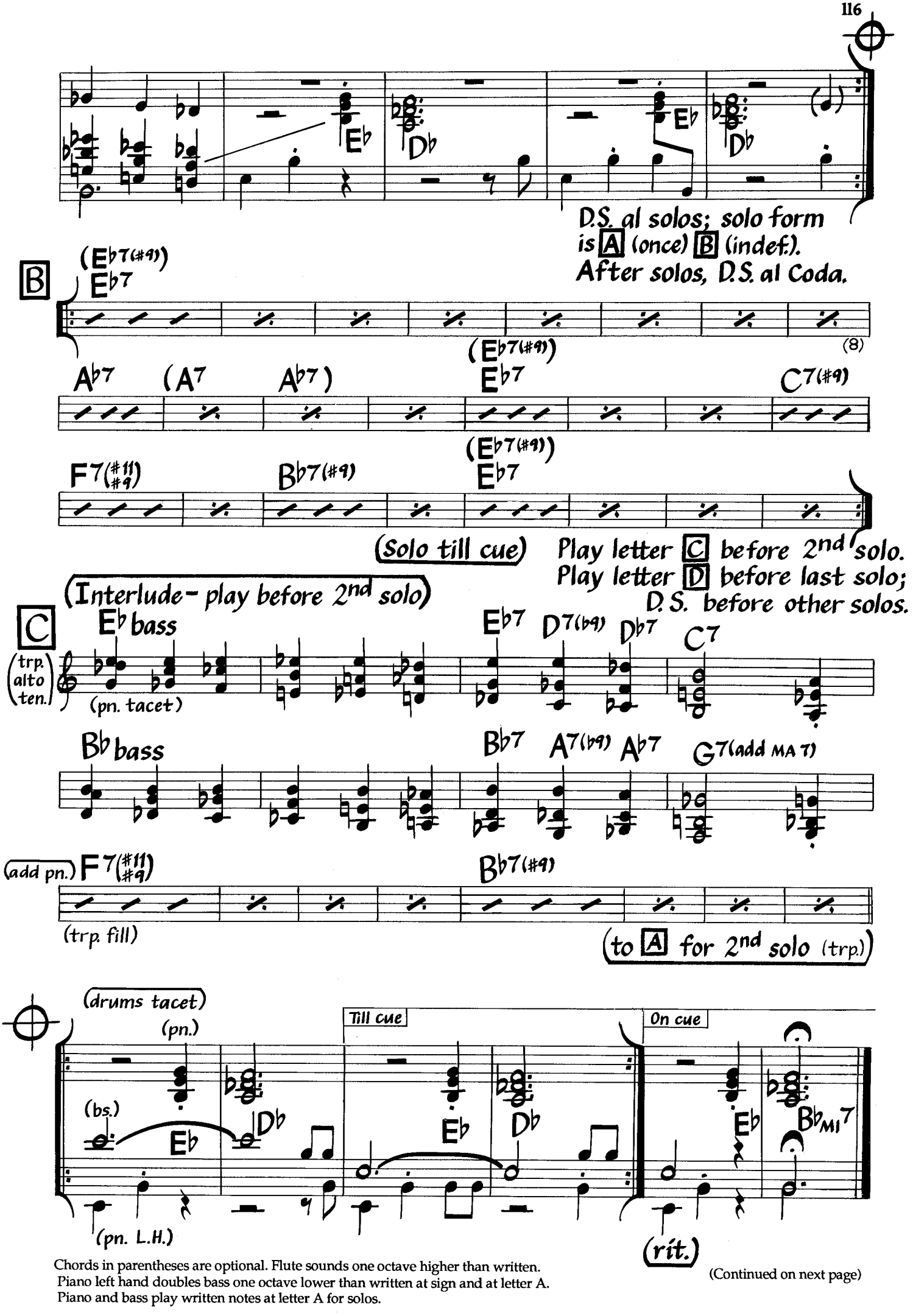

Chords in parentheses are optional. Flute sounds one octave higher than written.
Piano left hand doubles bass one octave lower than written at sign and at letter A.
Piano and bass play written notes at letter A for solos.

(Continued on next page)

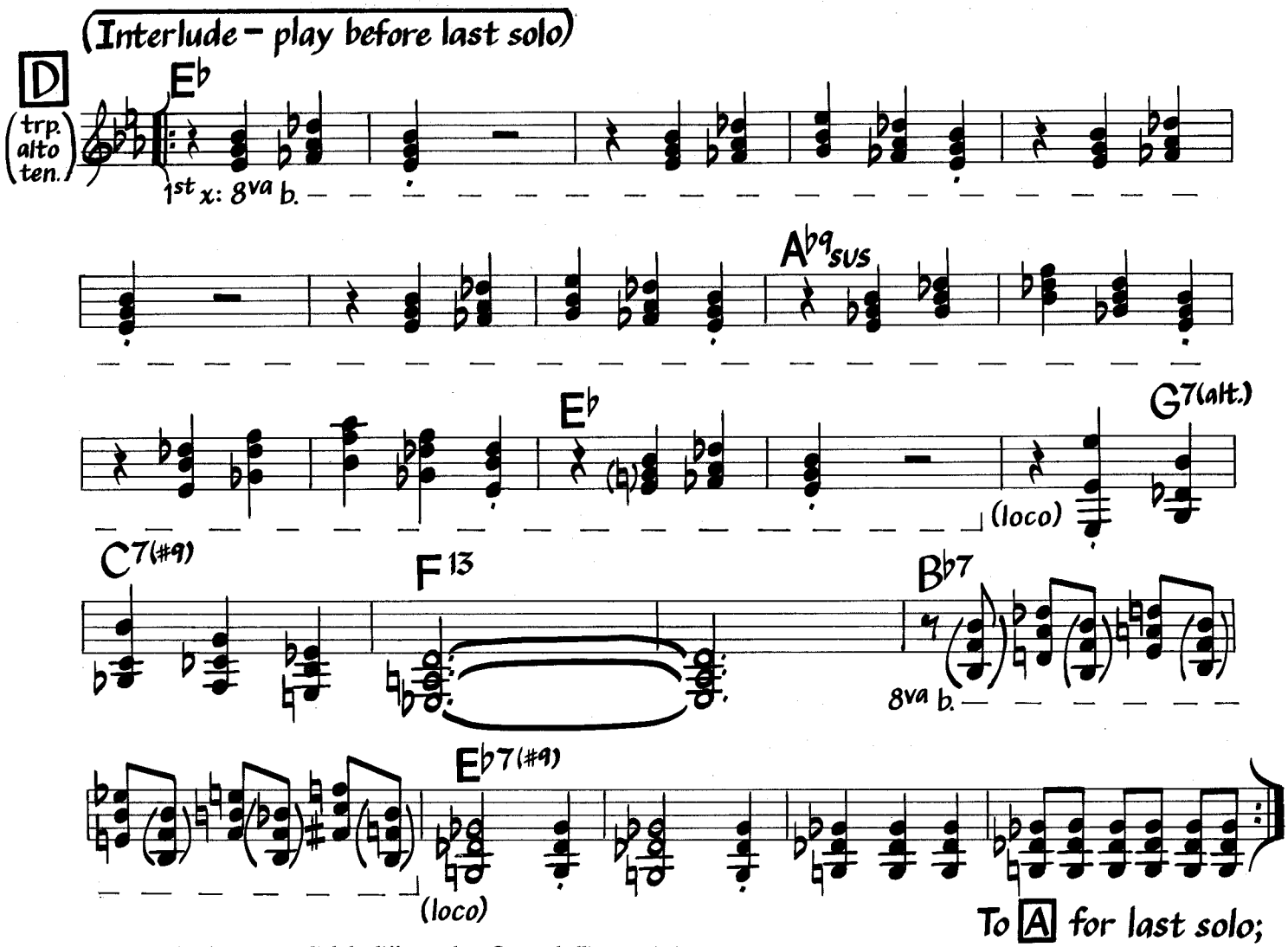

Melody in bars 16-18 of letter D is slightly different than Cannonball's recorded version.

Gloria's Step

Scott LaFaro
(As played by Bill Evans)

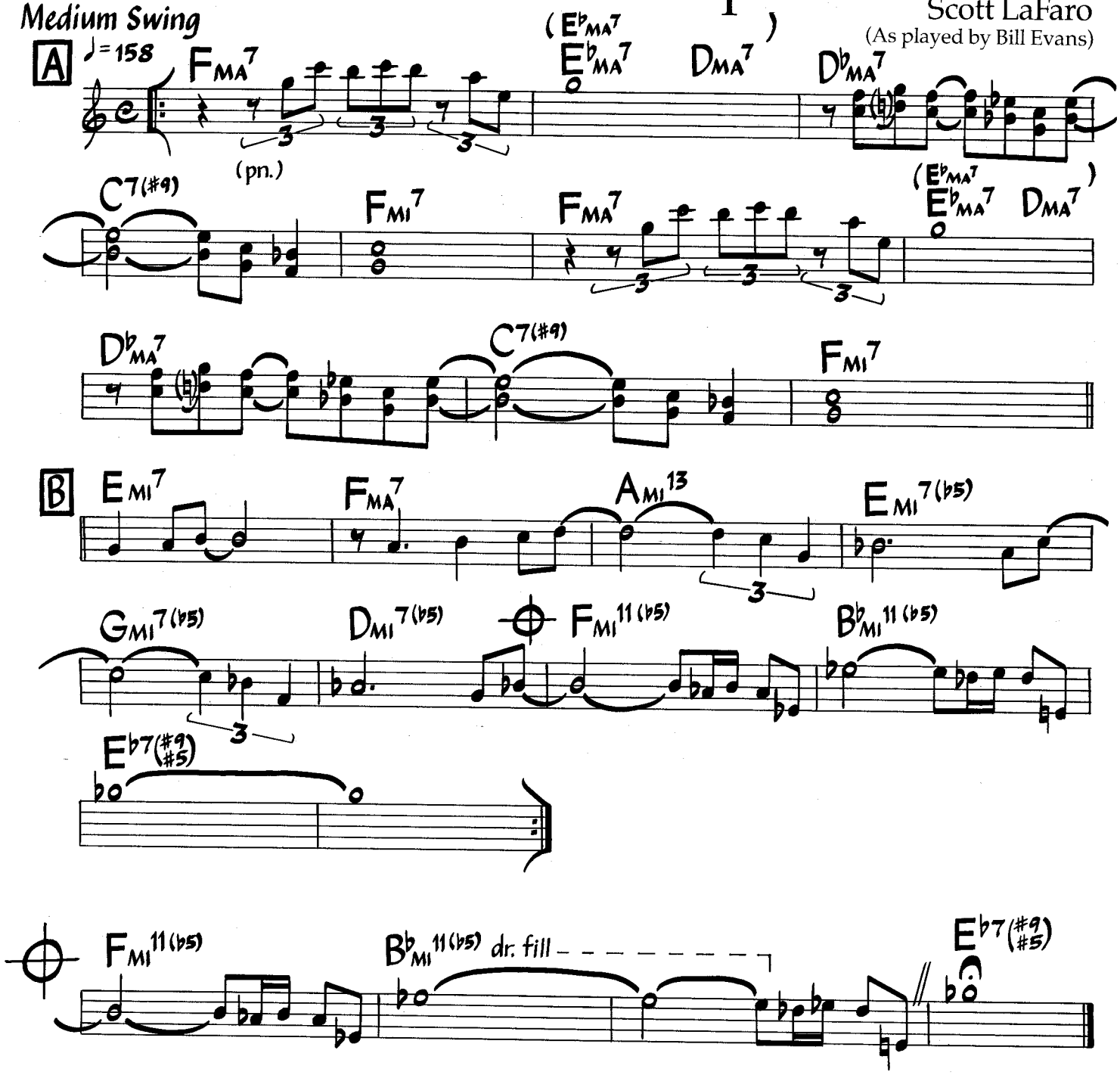

Chords in parentheses are used for solos.

last 4 bars of tune
may also be played:

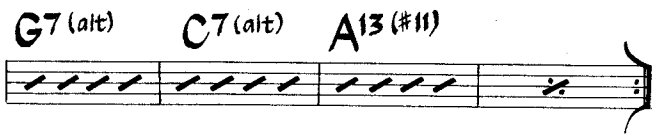

(These differ from the given changes only by the root being played)

©1962 Orpheum Music. Used By Permission.

Goin' Home

Russ Ferrante
(As played by The Yellowjackets)

Med.- Slow Funk (Intro)

♩= 86

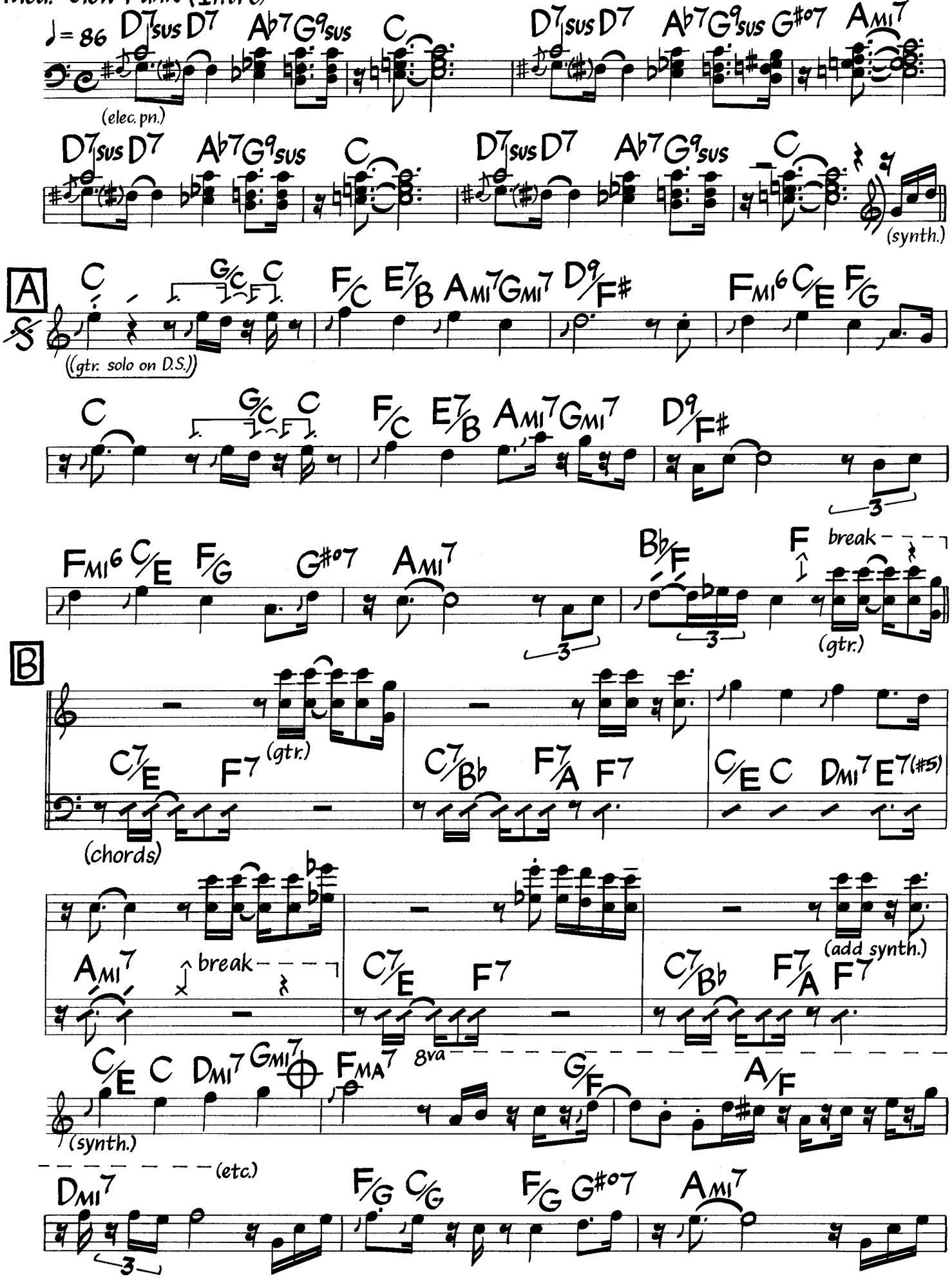

©1983 Teeth Music, Ricky Lawson Music & Barracuda Music (BMI) Used By Permission.

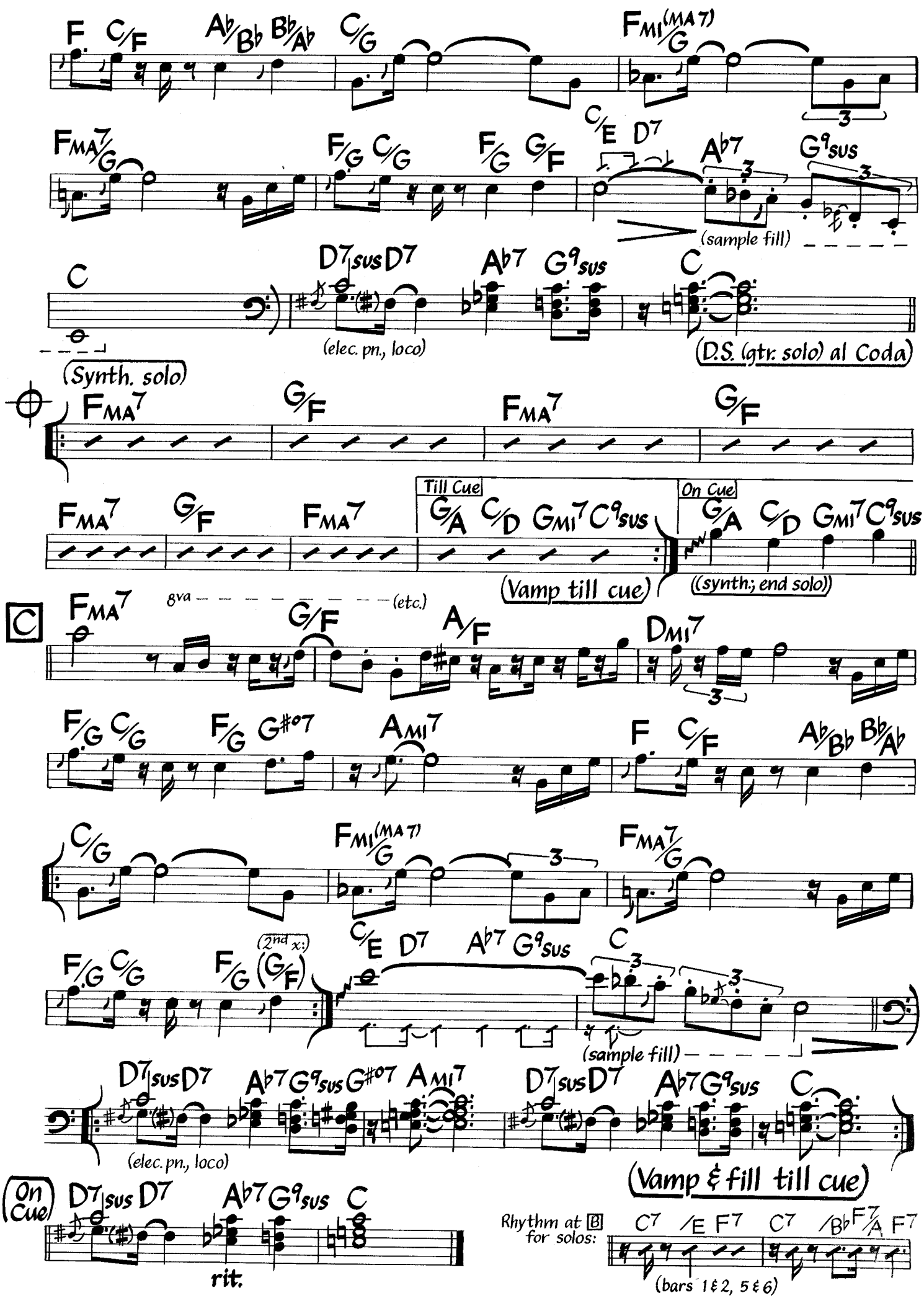
F C/F Ab/Bb Bb/Ab C/G FMI(MA7)/G
FMA7/G F/G C/G F/G G/F C/E D7 Ab7 G9sus
(sample fill)
C D7sus D7 Ab7 G9sus C
(elec. pn., loco)
(D.S. (gtr. solo) al Coda)
(Synth. solo)
FMA7 G/F FMA7 G/F
Till Cue
On Cue
G/A C/D GMI7 C9sus
(Vamp till cue)
((synth.; end solo))
C
8va (etc.)
A/F DMI7
AMI7
(2nd x:)
(sample fill)
(elec. pn., loco)
(Vamp & fill till cue)
On Cue
rit.
Rhythm at B for solos:
C7 /E F7 C7 /Bb F7/A F7
(bars 1 & 2, 5 & 6)

Goin' Home (Bass)

Med.- Slow Funk (Intro)

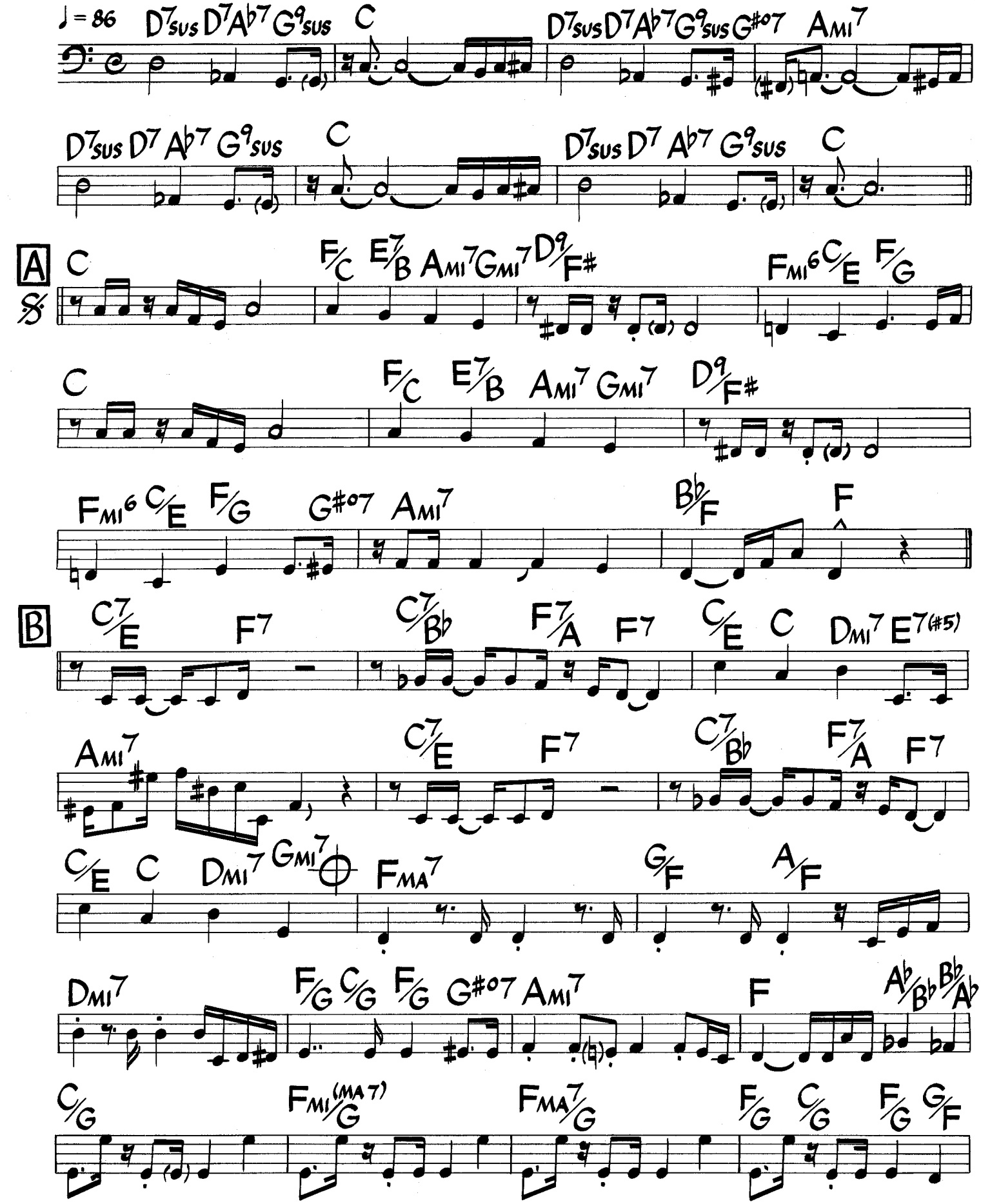

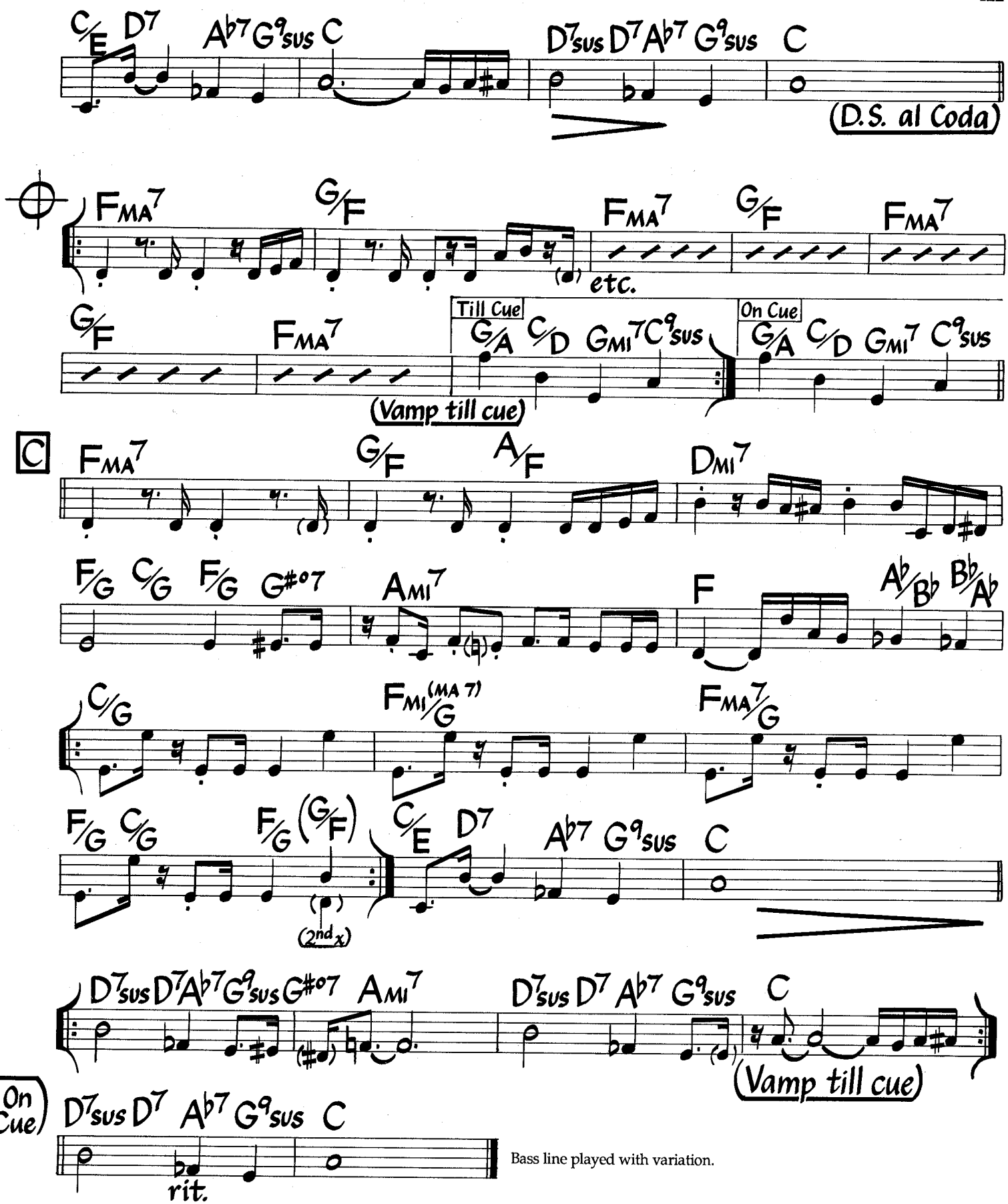
C/E D7 Ab7 G9sus C
D7sus D7 Ab7 G9sus C
(D.S. al Coda)
FMA7 G/F FMA7 G/F FMA7
etc.
G/F FMA7 Till Cue G/A C/D GMI7 C9sus
On Cue G/A C/D GMI7 C9sus
(Vamp till cue)
C
FMA7 G/F A/F DMI7
F/G C/G F/G G#07 AMI7 F Ab/Bb Bb/Ab
C/G FMI(MA 7)/G FMA7/G
F/G C/G F/G (G/F) C/E D7 Ab7 G9sus C
(2nd x)
D7sus D7 Ab7 G9sus G#07 AMI7 D7sus D7 Ab7 G9sus C
(Vamp till cue)
On Cue
D7sus D7 Ab7 G9sus C
rit.
Bass line played with variation.
Bassline at B for solos:
C7 F7 C7 F7
(bars 1 & 2, 5 & 6)

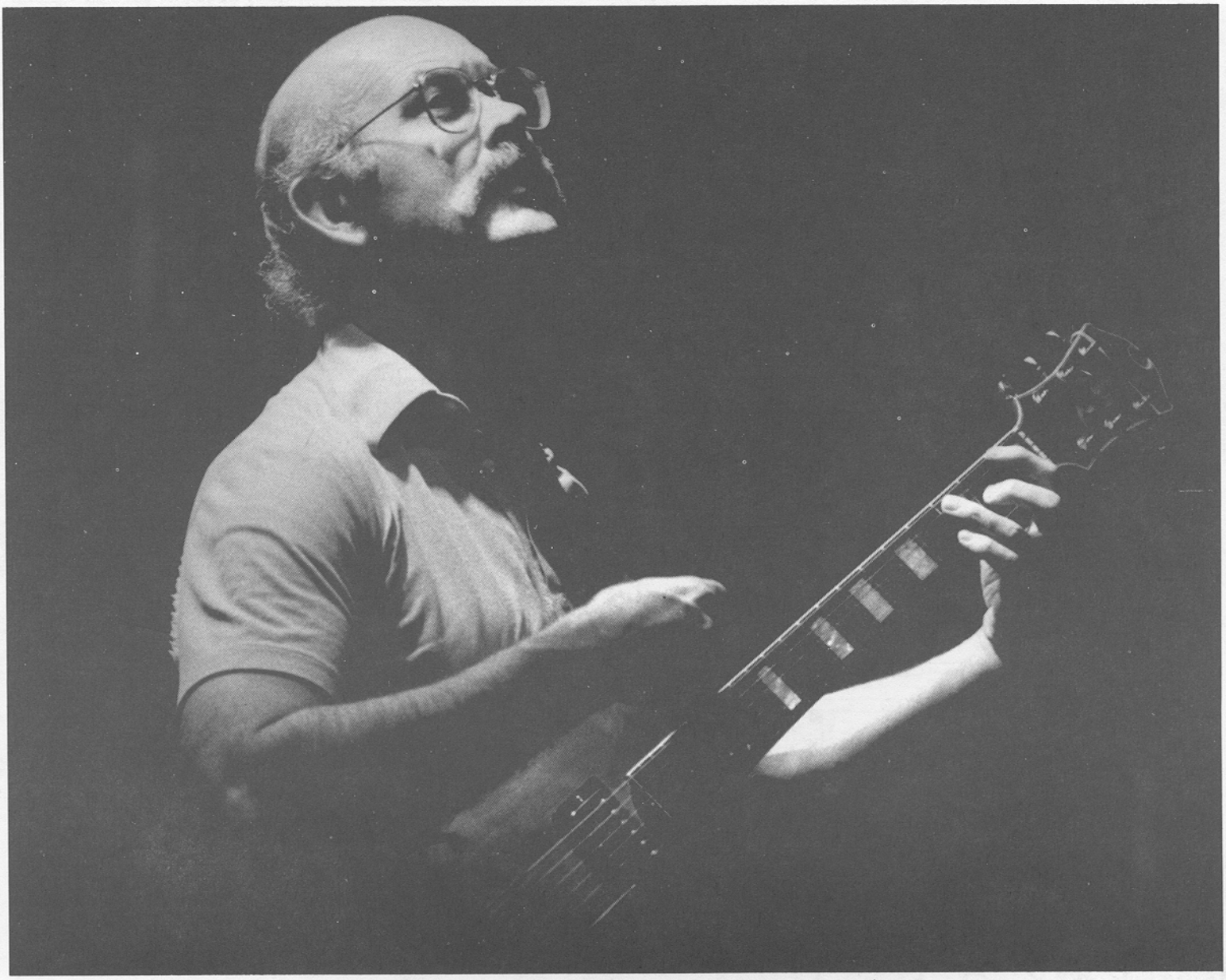

Photo by Brian McMillian ©1988

JIM HALL

Gone With The Wind

Music by Allie Wrubel
Lyric by Herb Magidson

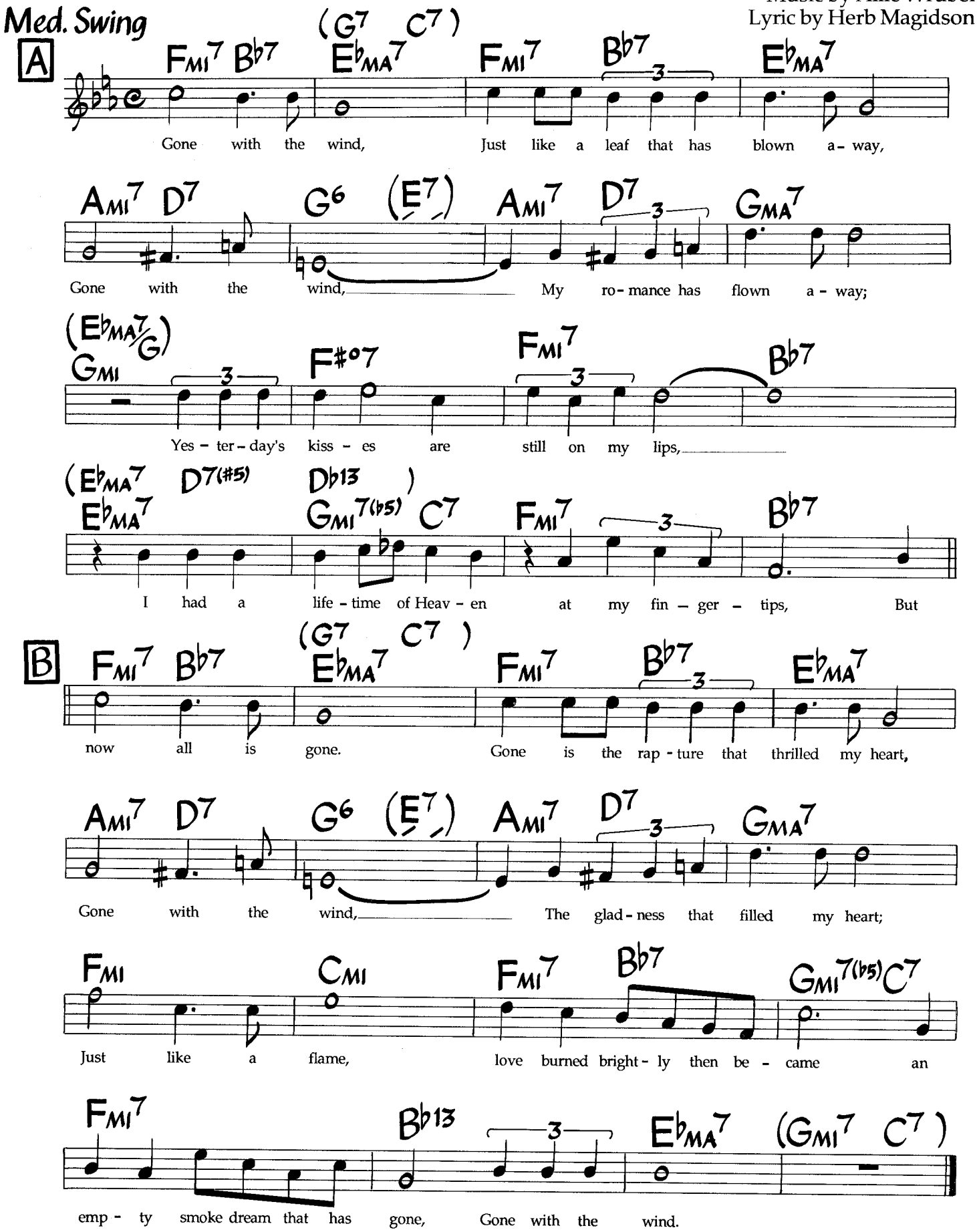

©1937 by Irving Berlin, Inc., now Bourne Co. Copyright Renewed. International Copyright Secured. All Rights Reserved. Used By Permission. Rights for Germany, Austria, Switzerland & CSSR assigned to Melodie Der Welt, J. Michel KG, Musikverlag. The rights for Japan assigned to High Note Publishing Co., Ltd. Used by permission of JASRAC License #8670719.

The Goodbye Look

Donald Fagen

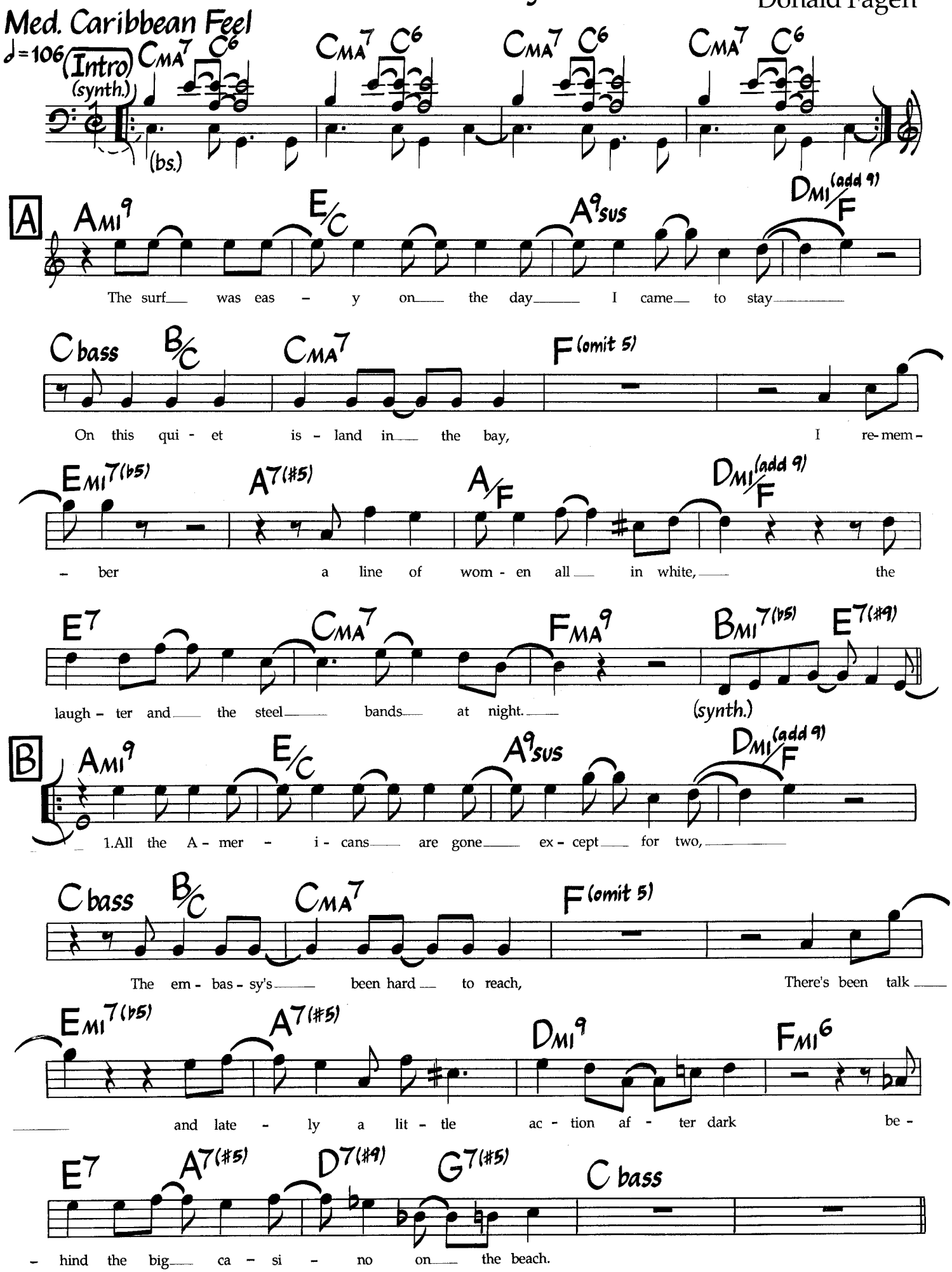

©1982,1983 Freejunket Music. International Copyright Secured. Made In U.S.A. All Rights Reserved. Used By Permission.

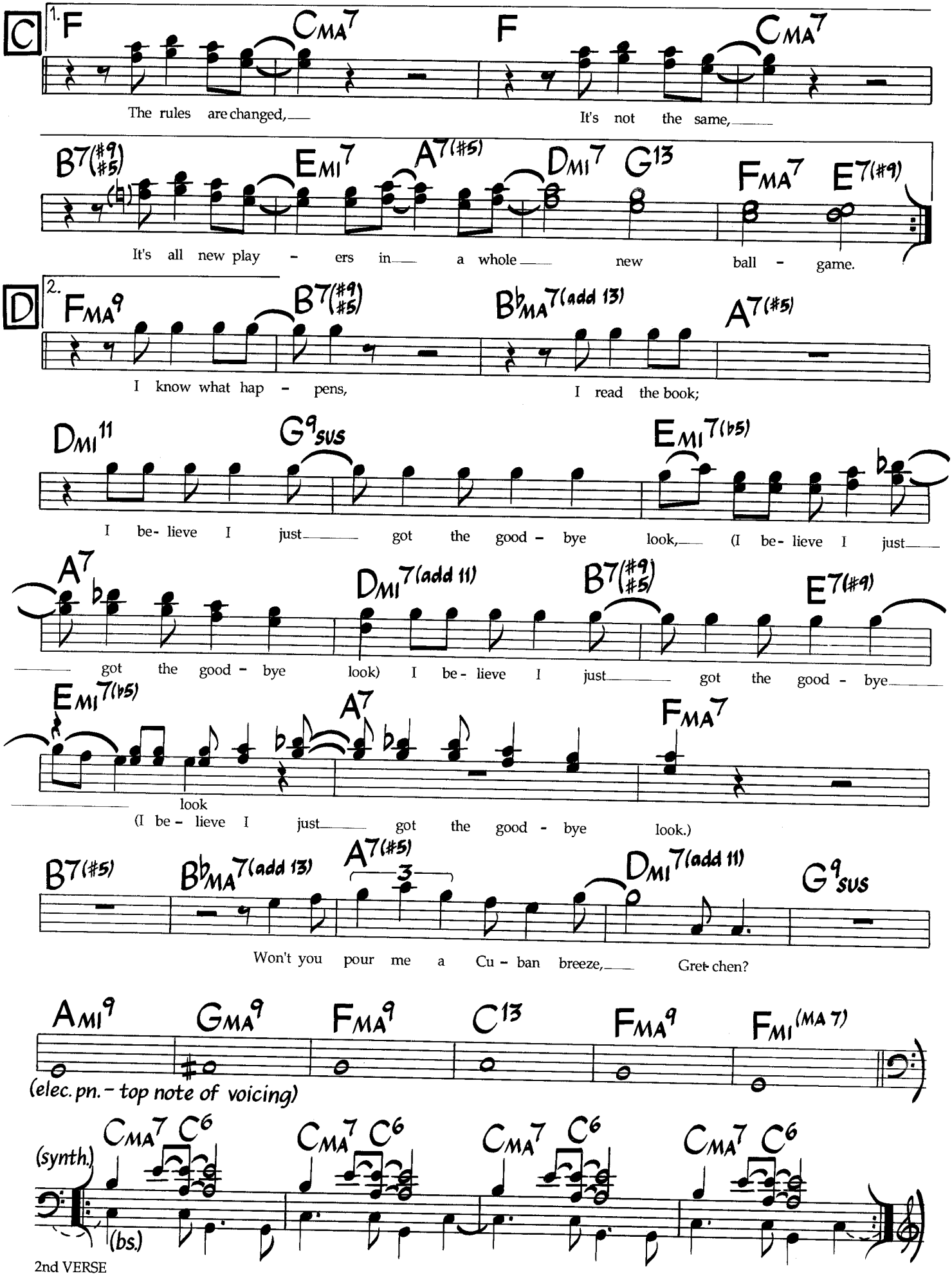

2nd VERSE
Last night I dreamed of an old lover dressed in gray.
I've had this fever now since yesterday.
Wake up, darling, they're knocking, the Colonel's standing in the sun,
With his stupid face, the glasses and the gun.

(Continued on next page)

V. S.

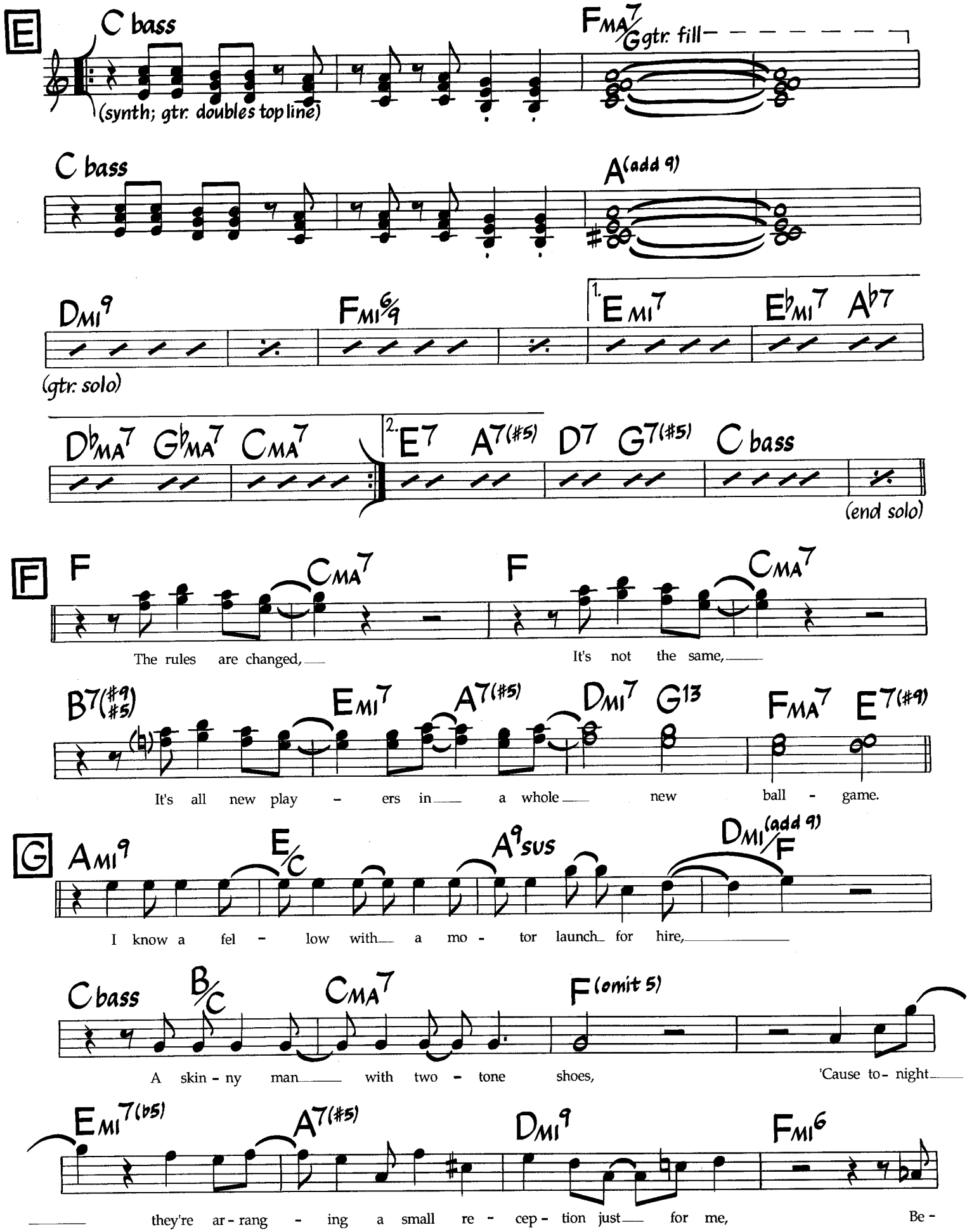
E
C bass
(synth; gtr. doubles top line)
FMA7/G
gtr. fill
C bass
A(add 9)
DMI9
FMI6/9
1. EMI7
EbMI7
Ab7
(gtr. solo)
DbMA7
GbMA7
CMA7
2. E7
A7(#5)
D7
G7(#5)
C bass
(end solo)
F
CMA7
F
CMA7
The rules are changed,
It's not the same,
B7(#9 #5)
EMI7
A7(#5)
DMI7
G13
FMA7
E7(#9)
It's all new play - ers in a whole new ball - game.
G
AMI9
E/C
A9sus
DMI(add 9)/F
I know a fel - low with a mo - tor launch for hire,
C bass
B/C
CMA7
F(omit 5)
A skin - ny man with two - tone shoes,
'Cause to - night
EMI7(b5)
A7(#5)
DMI9
FMI6
they're ar - rang - ing a small re - cep - tion just for me,
Be -

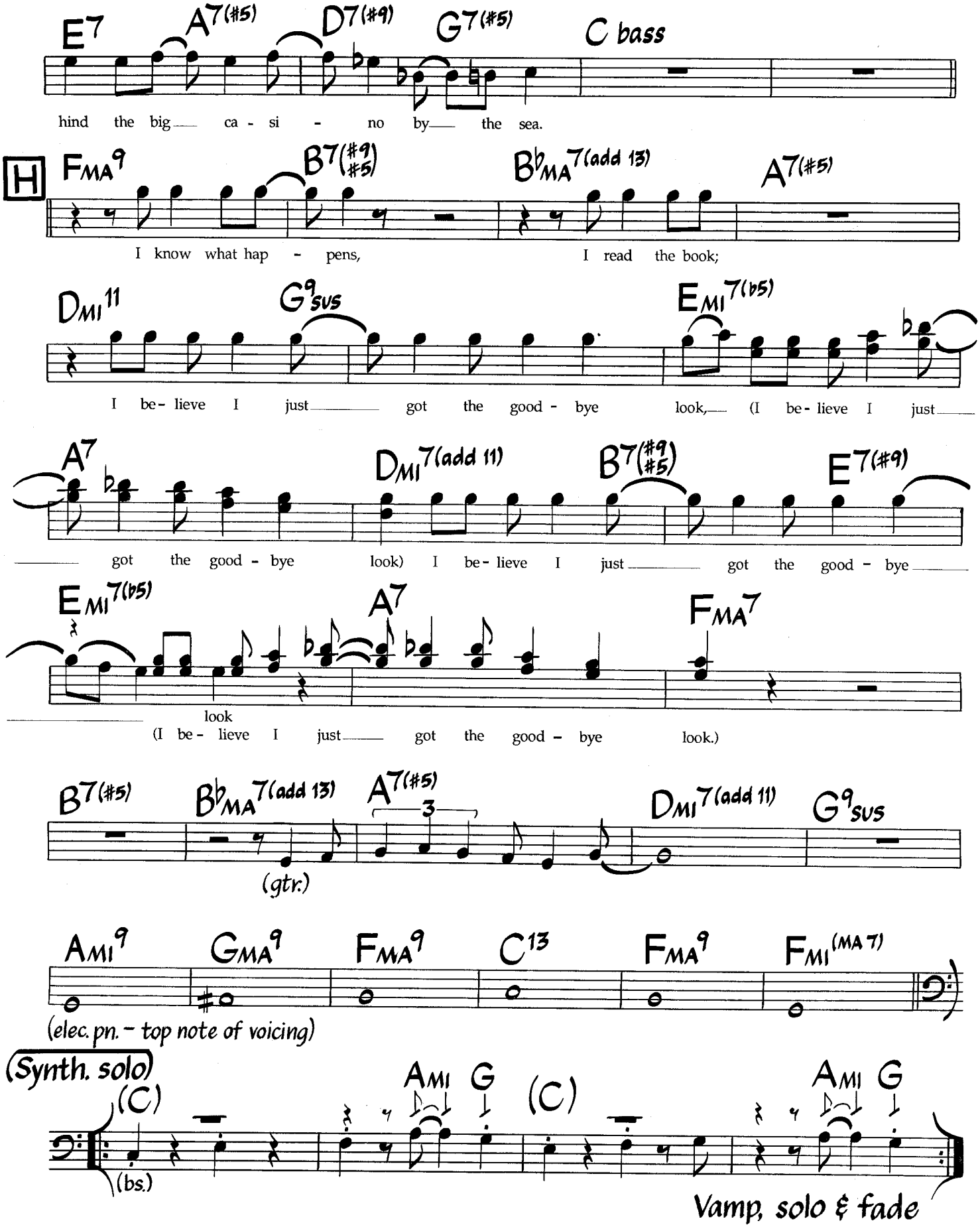

Recorded version has a longer intro. Lyrics in parentheses are sung by background vocalists. Synth. uses a marimba-like patch throughout. Bass plays mostly whole notes for lst 8 bars of letters A , B & G (and bars l9-24 of letters D & H).

Sample bass rhythm elsewhere:

Bass one bar before letter B:

Guarujá

Randy Brecker

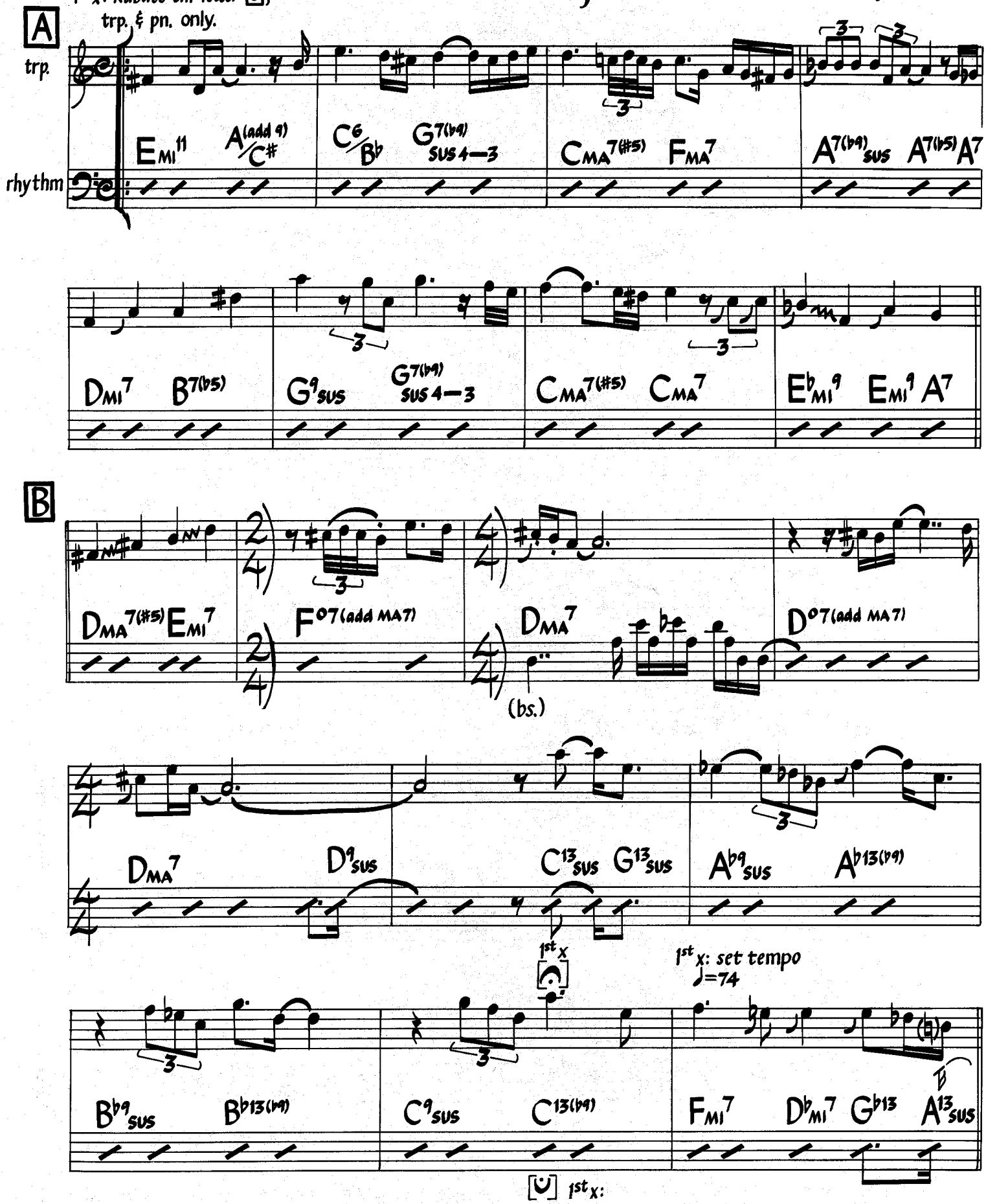

©1984 Bowery Music. Used By Permission.

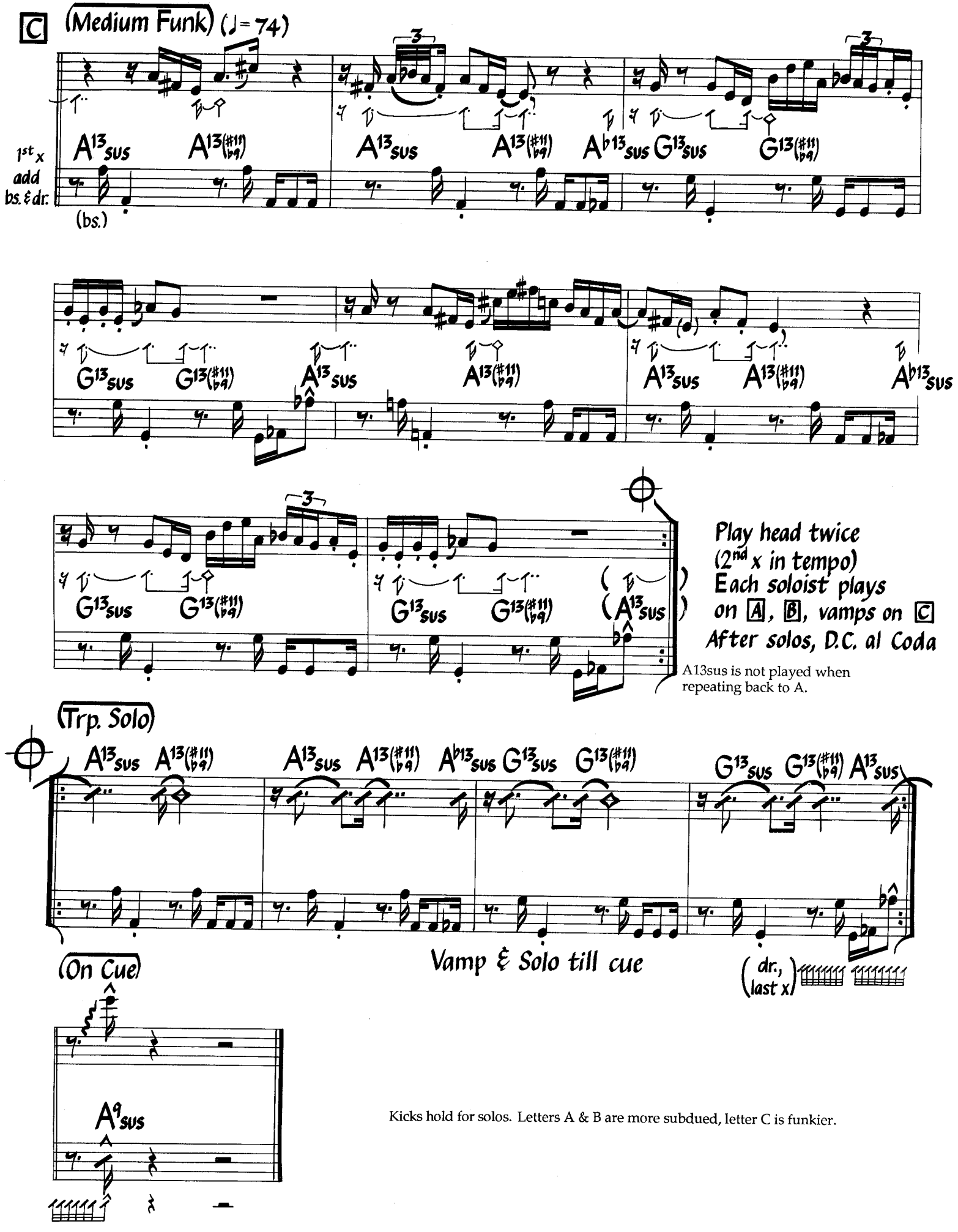

Kicks hold for solos. Letters A & B are more subdued, letter C is funkier.

Hallucinations

Bud Powell

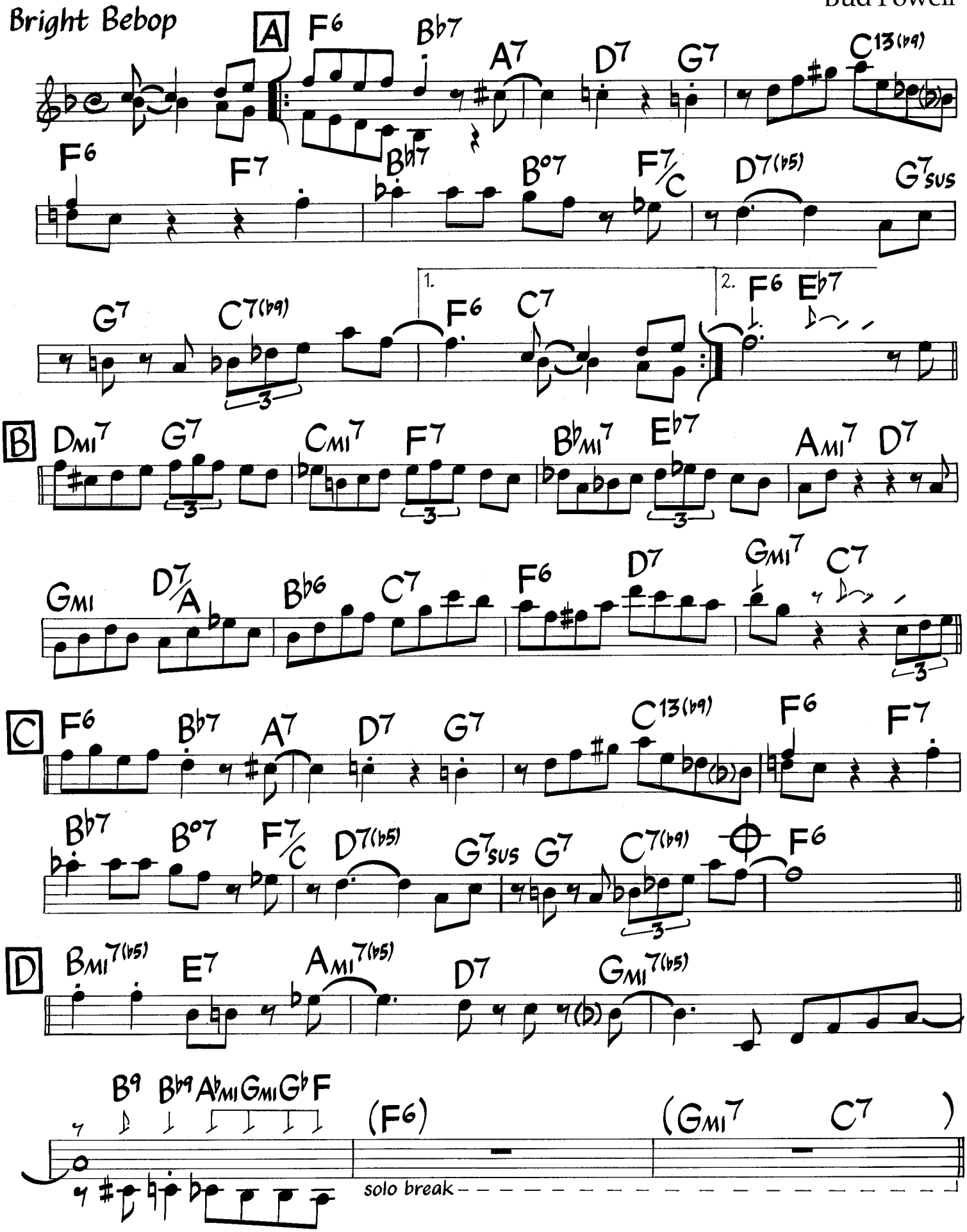

©1948, 1965 by Embassy Music Corp. Copyright Renewed. International Copyright Secured. All Rights Reserved. Used By Permission.

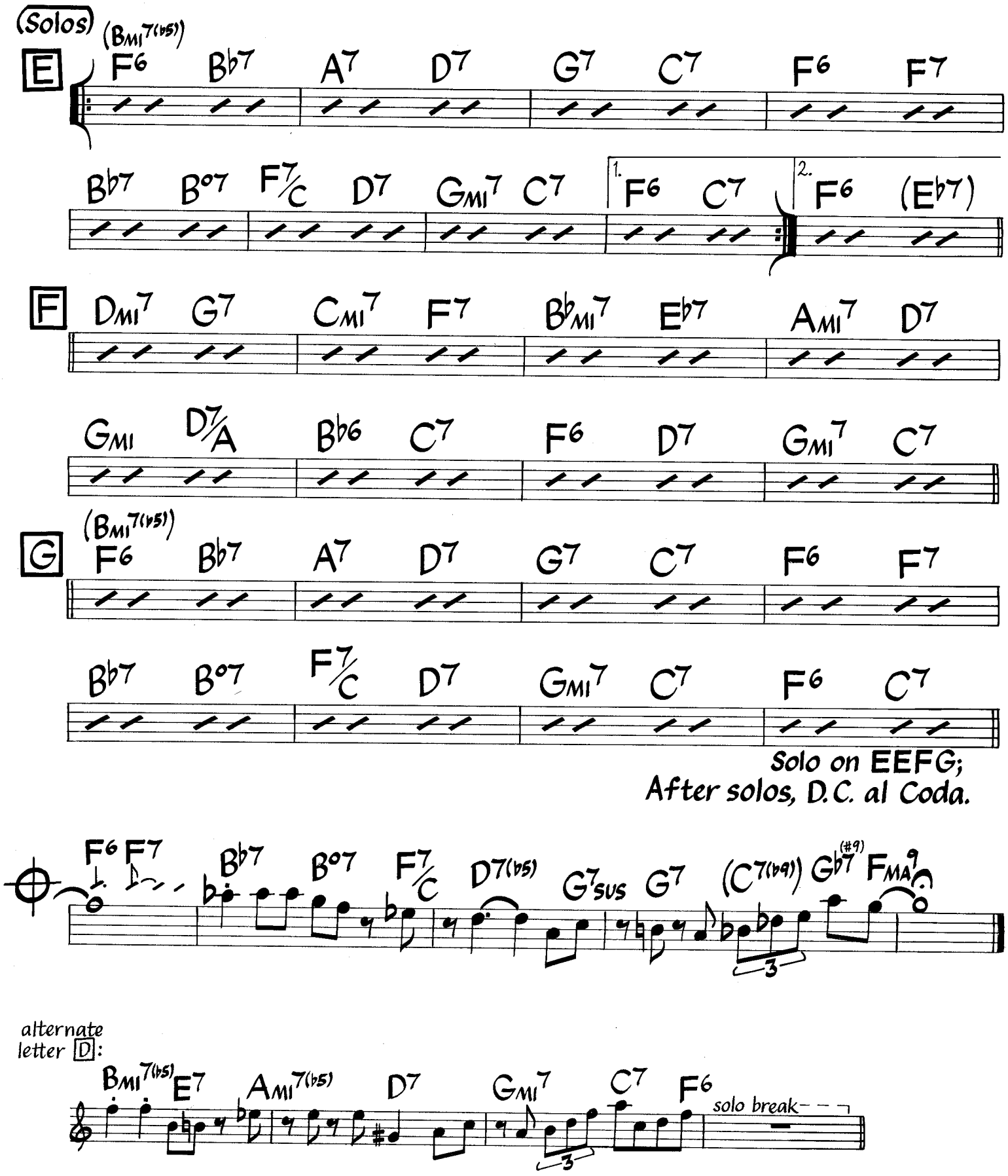

Melody may be played one octave lower.

Photo by Jim Marshall ©1988

DUKE ELLINGTON

Haunted Ballroom

Music by Victor Feldman
Lyric by Milo Adamo

Med. Swing (in 2) ♩ = 131

A (Ami7)

Fma7 D7(b9 #5) Gmi7 C9 Ami7 D7(b9) Gmi7 C9

Hear 'em swing, see 'em sway to the songs of yes - ter - day;
Long a - go so they say all the big bands usedto play

Bbmi7 Eb13(#11) Abmi7 Db13(#11 b9) F#mi7 (B13 Gmi7 C7) B13 C13sus Db9(#11) C13(#11 b9)

"String Of Pearls" "El - mer's Tune"
"My Ro - mance" "Love In Bloom"
} mid- night at the Star - light Haunt- ed Ball - room.

(in 4)

B

Bbmi7 Cmi7 Dbma7 Eb7(b9) Abma7 Dbmi7 Cmi7 F7(b9)

Gene Kru - pa beat - ing on the drums.

Bbmi7 Cmi7 Dbma7 Eb7(b9) Ab Eb/G Fmi7 Fmi7/Eb

And Tom- my Dor - sey play - ing the slide trom- bone.

Dmi7 Emi7 Fma7 G7(b9) Emi7 A7(b9)

Glenn Mil - ler put you in the mood with a song and

Dmi7 G13 C9sus C13(b9)

Satch - mo got up and blew on his horn.

C

Fma7 D7(b9 #5) Gmi7 C9 Ami7 D7(b9) Gmi7 C9

Onemore song, Maes-tro please. Onemore waltz be - fore we leave.

Bbmi7 Eb13(#11) Abmi7 Db13(#11 b9) F#mi7 (B13 Gmi7 C7) B13 C13sus Db9(#11) C13(#11 b9)

"Car- a - van" "Pa- per Moon" Mid- night at the Star - light Haunted Ball - room

(C13sus) Eb13(#11) D7(b9 #5) Db7(b9 #5) C13(#11 b9)

Haunt - ed Ball - room.

Solos in 4. Changes on 1 & 3 (not anticipated).

©1977 Good Vibes Music & Hampstead Heath Music. Used By Permission.

Havona

Bright Funk/Samba

Jaco Pastorius
(As played by Weather Report)

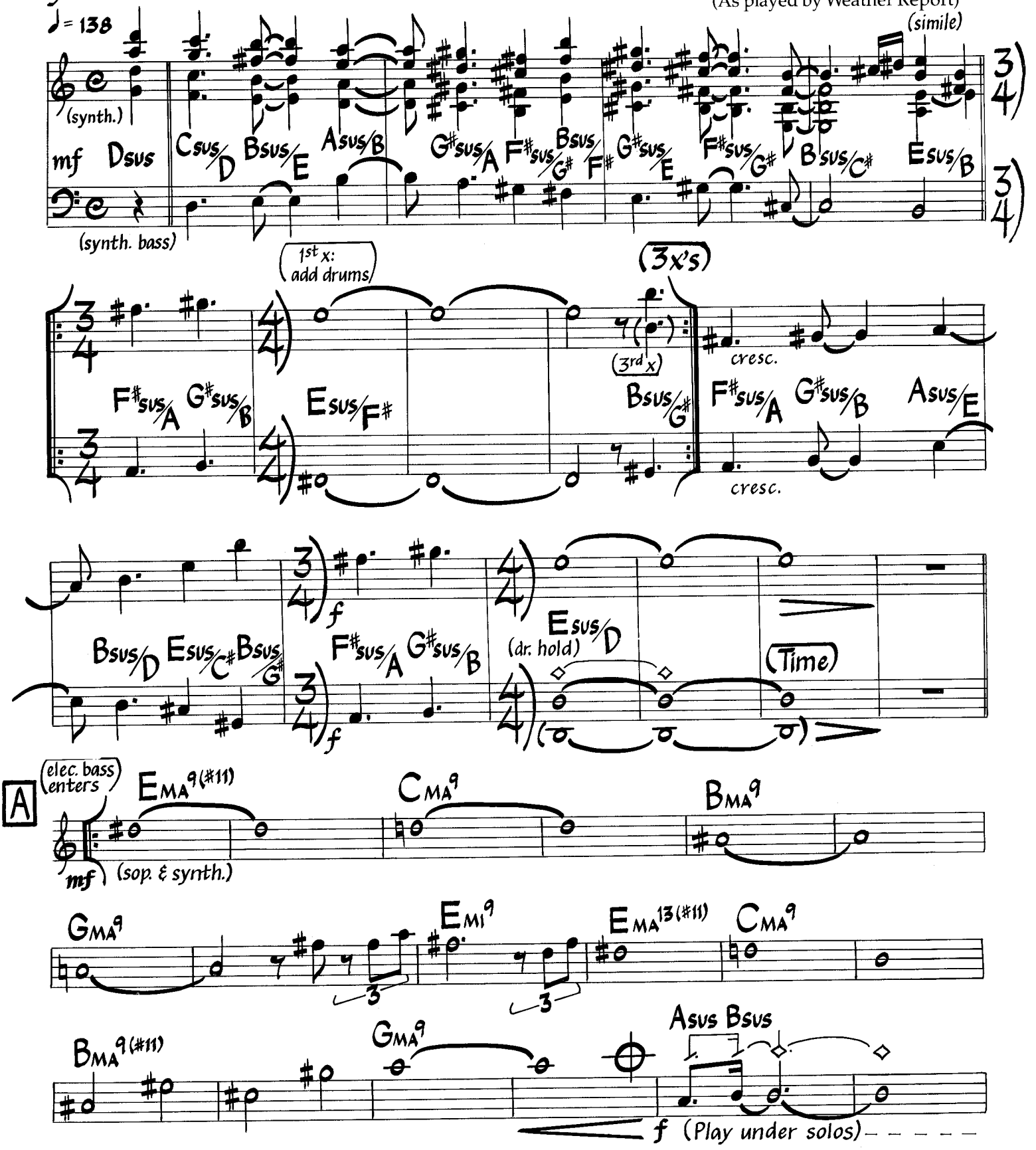

©1978 Haapala Music. Used By Permission.

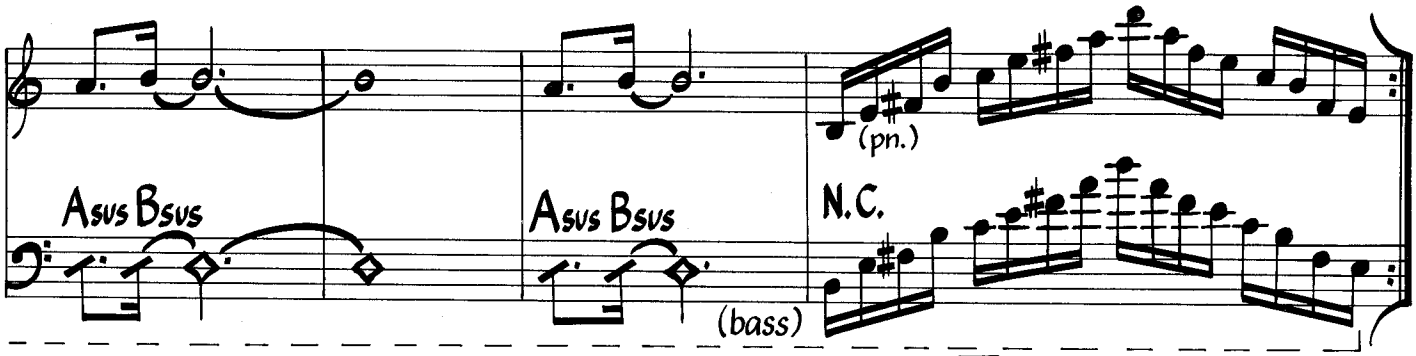

Solo on A; after solos play melody at A twice, take Coda 2nd x.

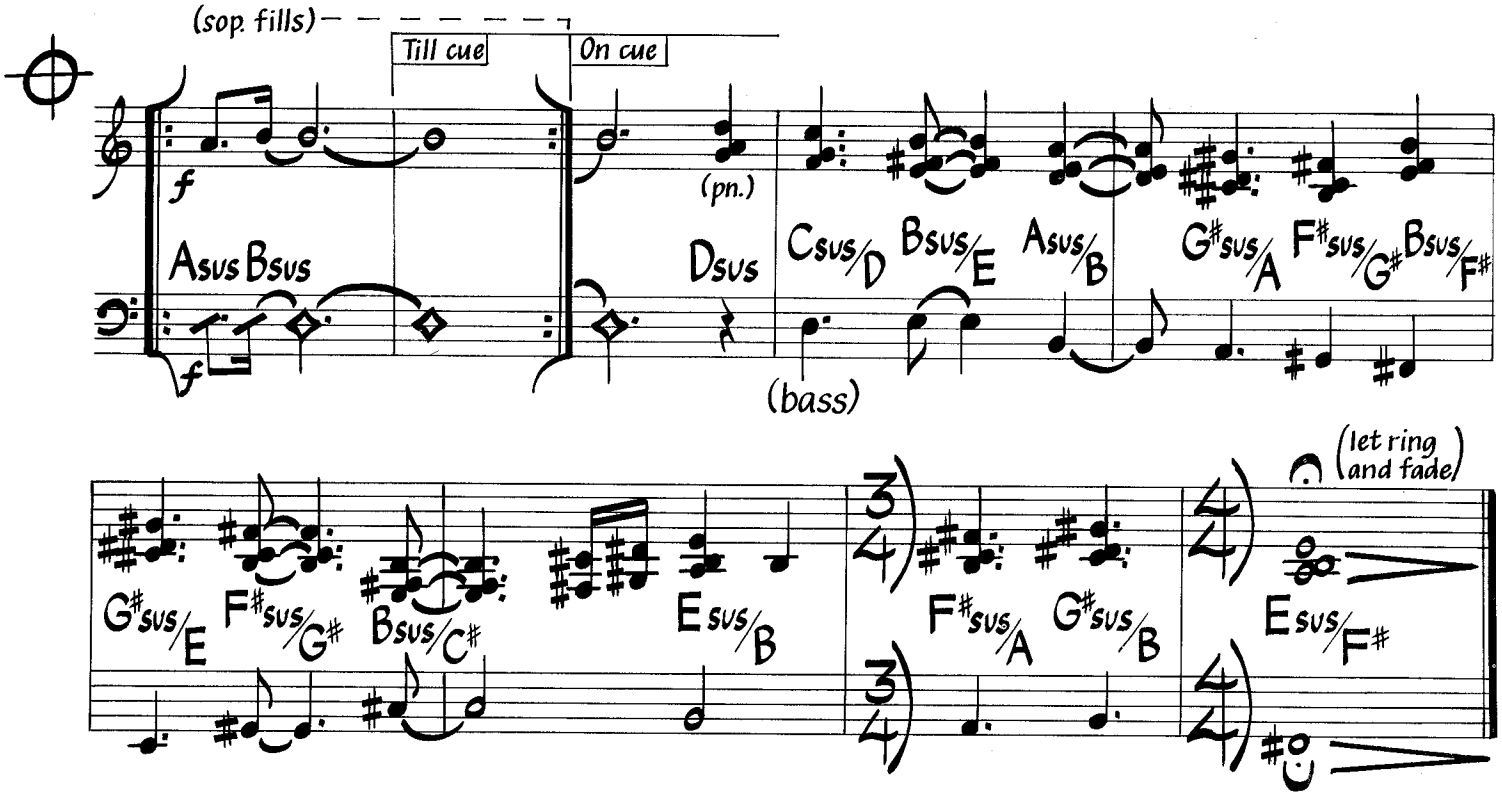

Sample bass line at letter A:

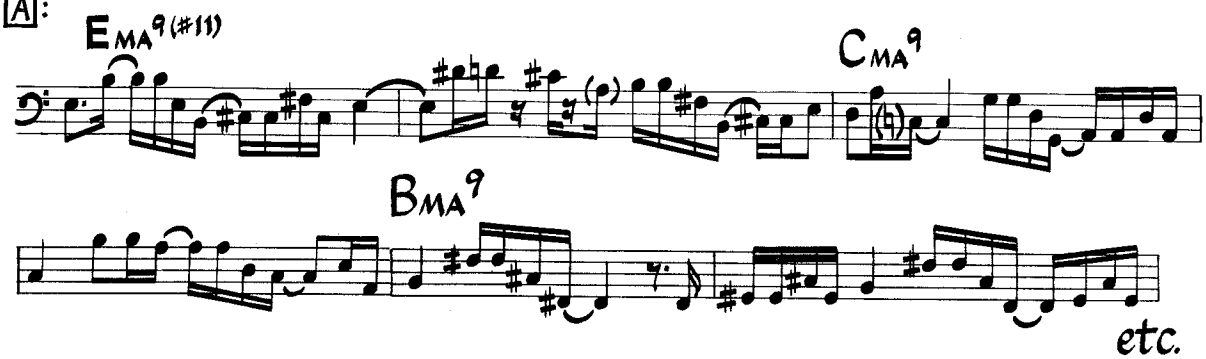

etc.

Photo by Tom Copi ©1988

SARAH VAUGHN

Here's That Rainy Day

Med. Ballad

Music by Jimmy Van Heusen
Lyric by Johnny Burke

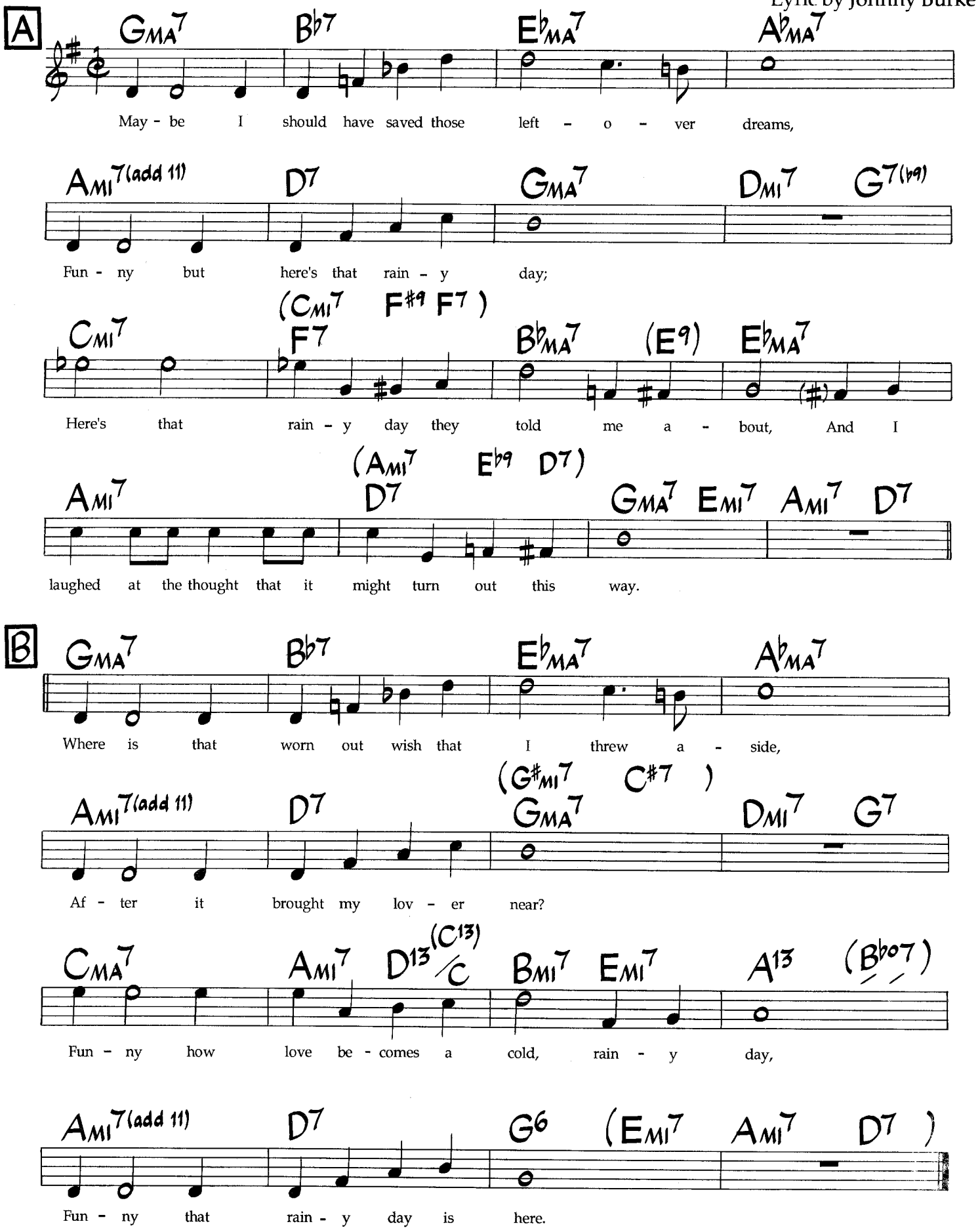

©1949, 1953 by Burke & Van Heusen, Inc., assigned to Bourne Co. and Dorsey Bros. (Music Sales Corp.). Copyright renewed. International Copyright Secured. All Rights Reserved. Used By Permission.Rights for Japan assigned to Chappell/Intersong K.K. Used by permission of JASRAC License #8670719.

Hideaway

Dave Sanborn

Med. Funk
♩ = 132

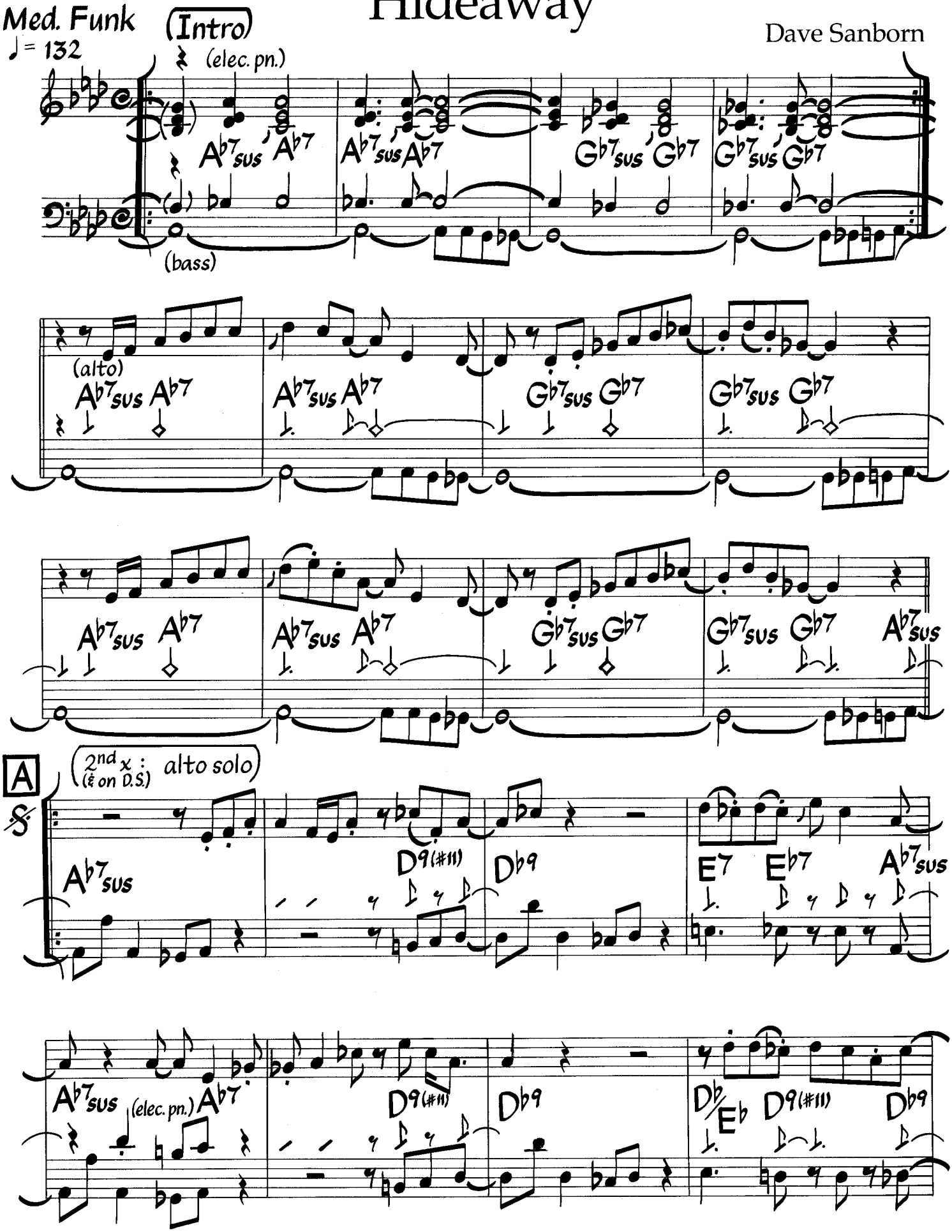

©1980 Hiatus Music. International Copyright Secured. All Rights Reserved. Used By Permission. No Reprints without Permission of the Publisher.

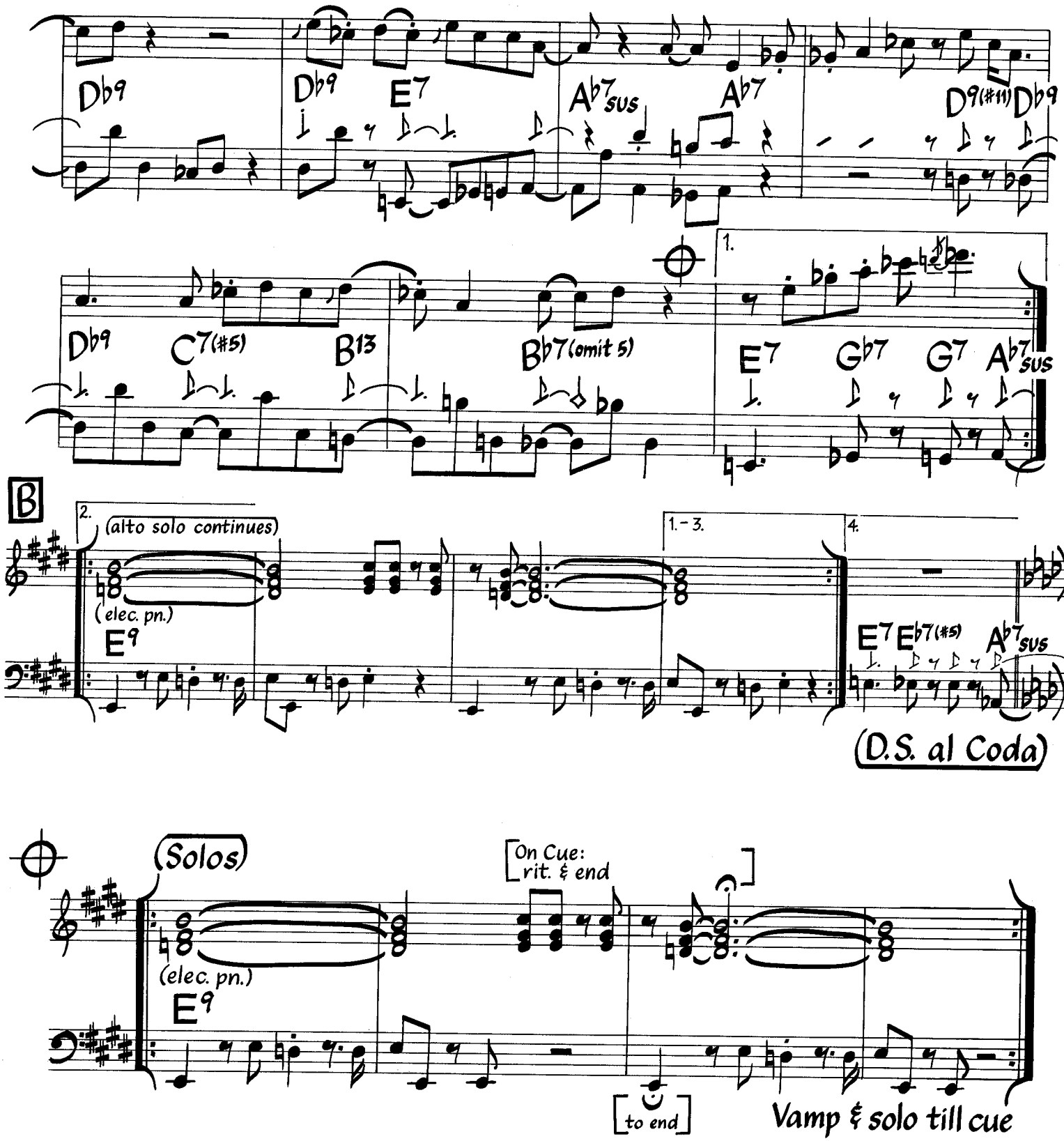

Bass line is played with some variation. Elec. pn. comp figure at Coda may be dispensed with for extended solos. Drums play lighter during intro, heavier starting at letter A.

Photo by Jim Marshall ©1988

SCOTT LaFARO & ORNETTE COLEMAN

I Love Lucy

Eliot Daniel
(As played by Richie Cole)

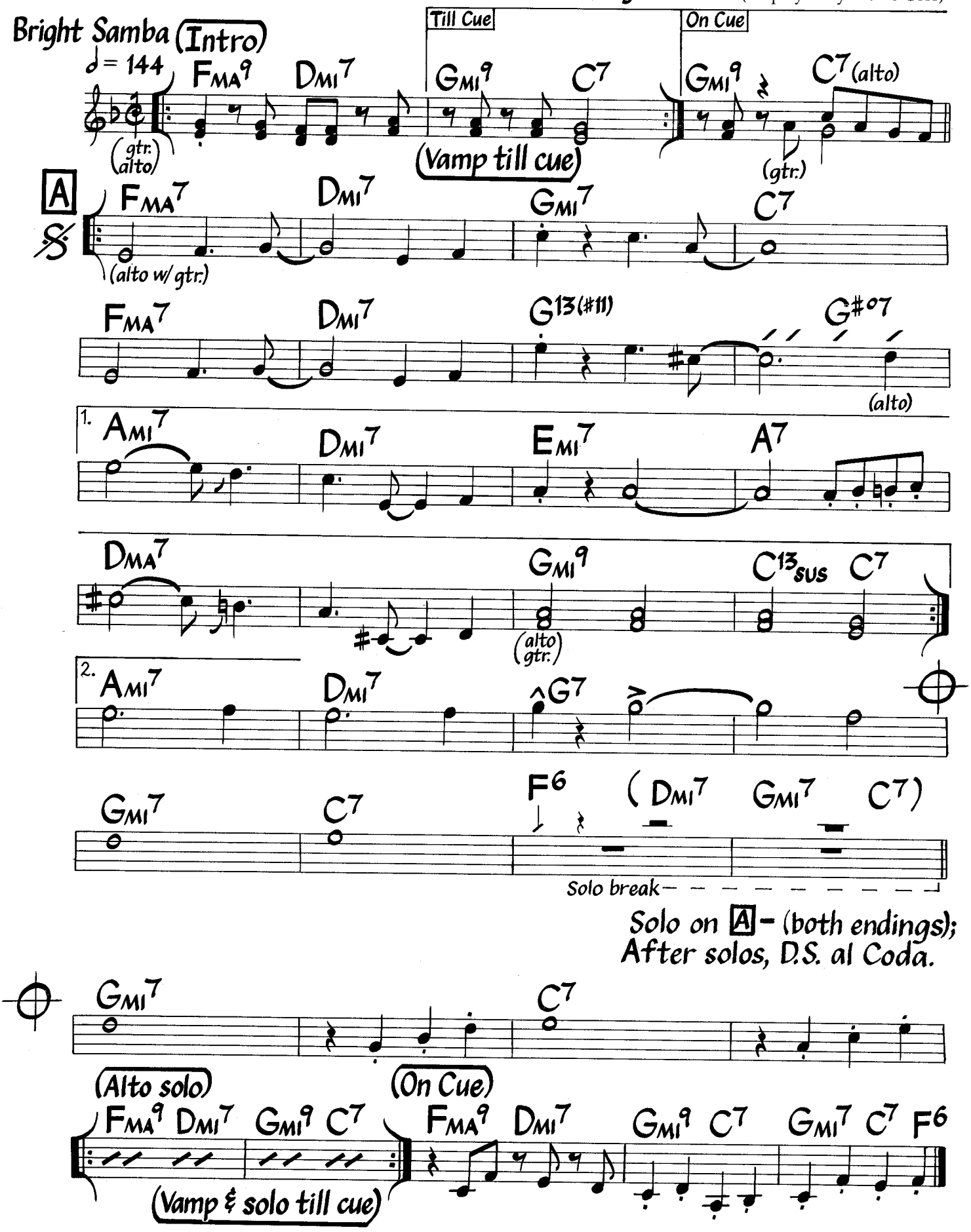

©1953, 1987 Desilu Music Corp. ©Renewed 1981 Desilu Music Corp. International Copyright Secured. All Rights Reserved. Used By Permission.

I Mean You

Thelonious Monk
Coleman Hawkins

Med. Swing

♩= 162 (Intro)

(solo pn.) (E♭7sus) (E♭13)

A

(add bs. & dr.)

(2nd x: w/ bari sax 8va b.)

(F6) (D♭7)

(bass walks)

(D7) (GMI7) (C7sus)

1. (AMI7 D7 GMI7 C7)

2. (F6) (bari, 8va b.)

B

(E♭9) D♭7 F6

D♭7 G♭7 (GMI7 C7)

(pn. w/ bari 8va b.)

C

(F6) (D♭7) (D7)

©1947 (Renewed) by Consolidated Music Publishers, a Division of Music Sales Corp. (ASCAP) and Embassy Music Corp. (BMI). International Copyright Secured. All Rights Reserved. Used By Permission.

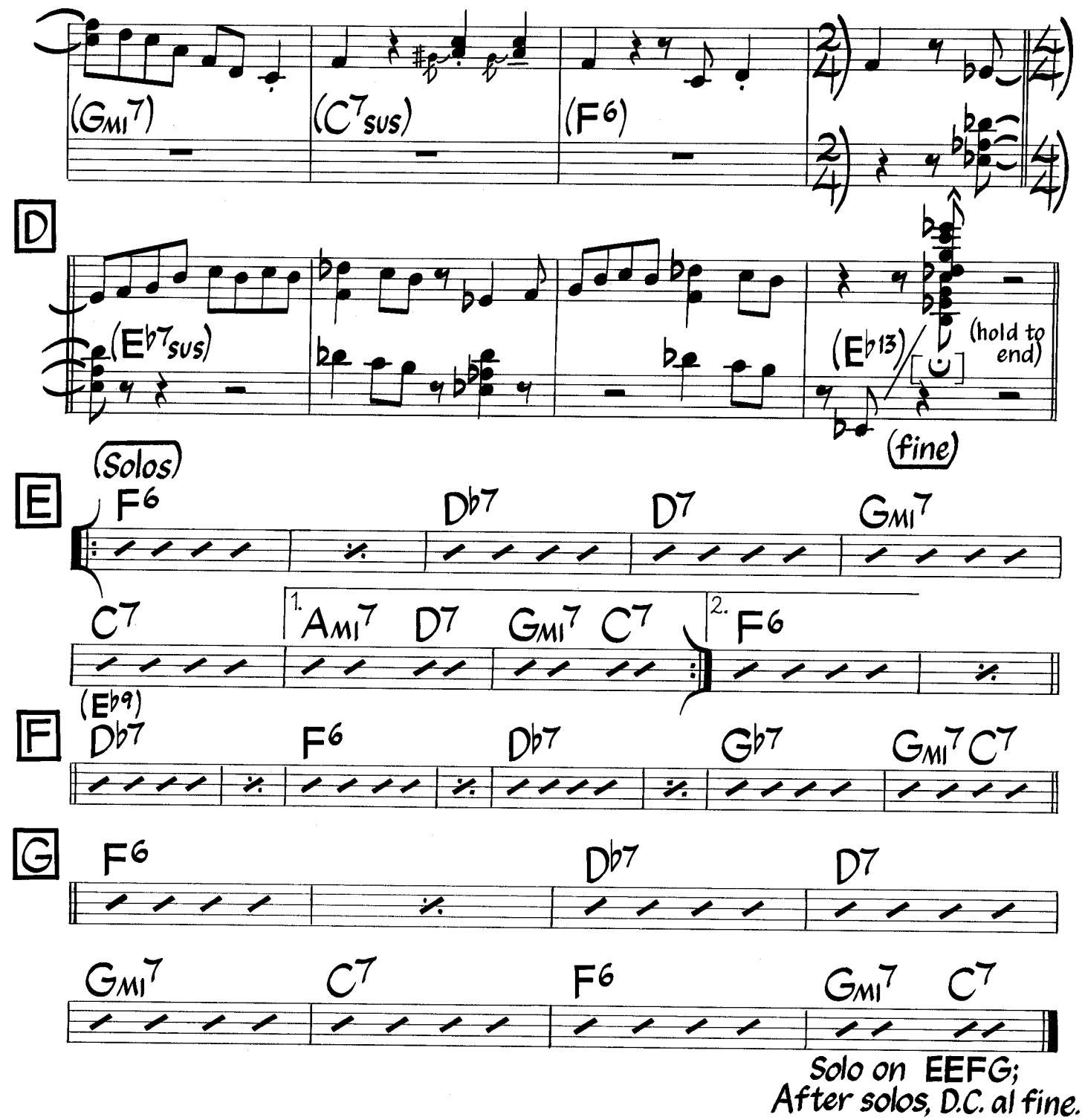

Bass at letter D: (Eb7SUS)

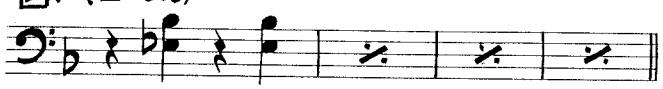

Bass walks in 4 for head and solos. (Alternatively, bass may play pedal on 2 & 4 for first 6 bars of letters A & C during head). Chords at letters A & C are for bass (during head, piano plays written notes only).

I Should Care

Sammy Cahn
Axel Stordahl
Paul Weston

Med. Swing *

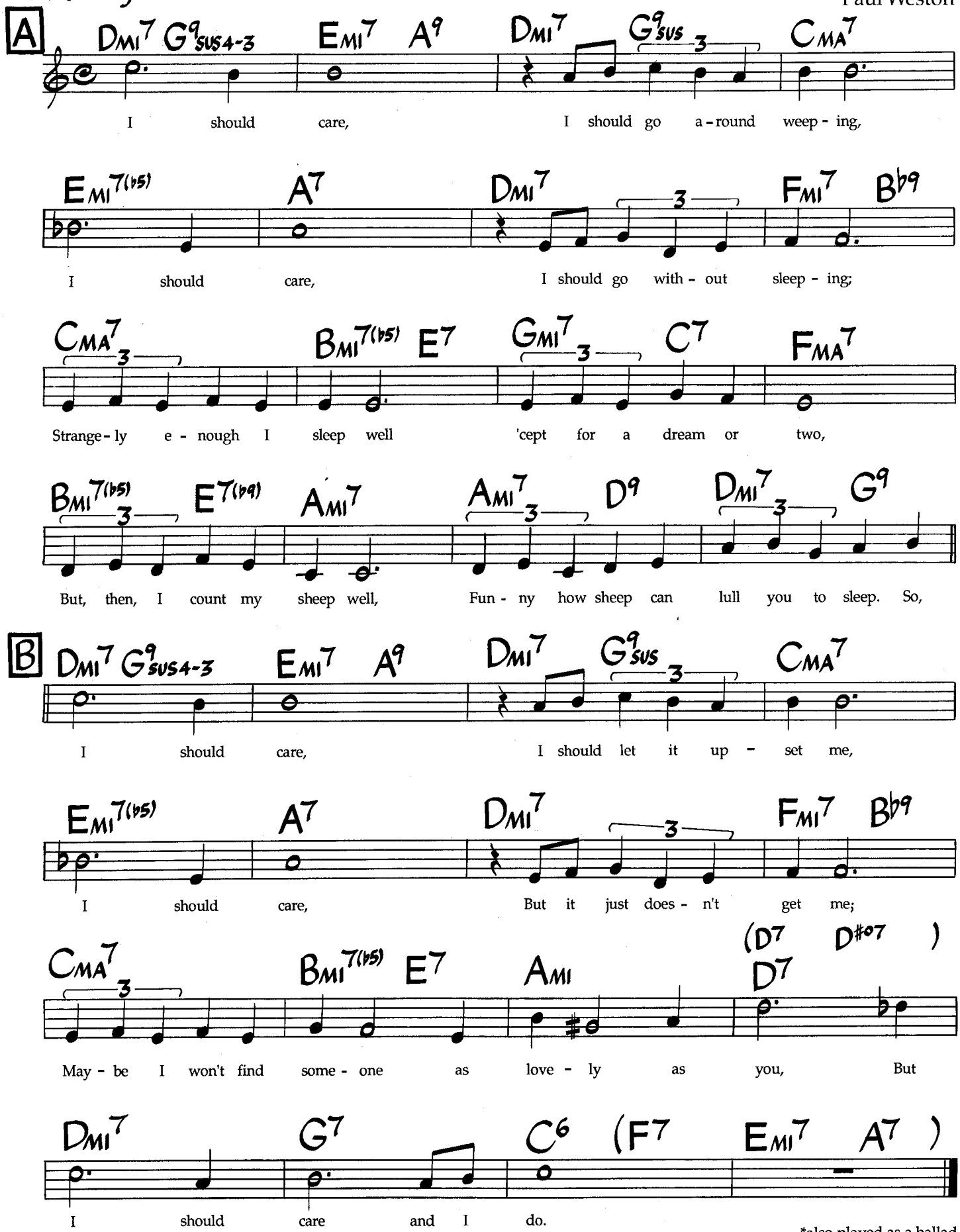

*also played as a ballad

Alternate changes for first four bars of letters A & B:

| F♯7(♯11)(♯9) B13(♭9) | E7(♯9) A13 | D7(♯9) G13 | CMA7 F13(♯11) |

©1943,1945 Hanover Music, Cahn Music & Dorsey Bros. Music. Used By Permission.

Med. Ballad

I Thought About You

Music by Jimmy Van Heusen
Lyric by Johnny Mercer

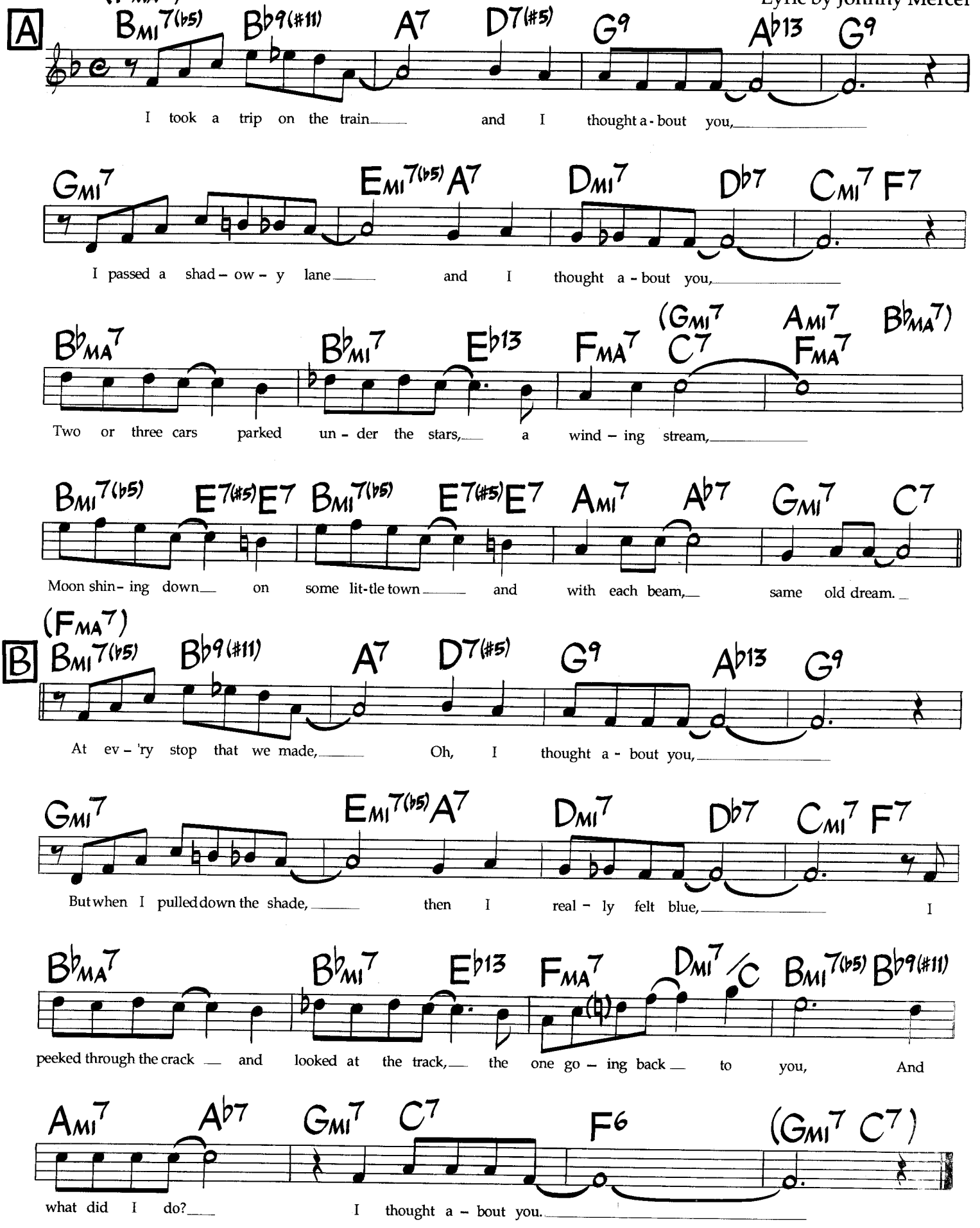

©1939, renewed 1969 Lewis Music Publishing Co. & 20th Century Fox Music. Rights for Germany, Austria, Swizterland & CSSR assigned to Melodie Der Welt, J. Michel KG, Musikverlag. All Rights Reserved. Used By Permission.

Med. Swing

If I Were A Bell

Frank Loesser
(As played by Miles Davis)

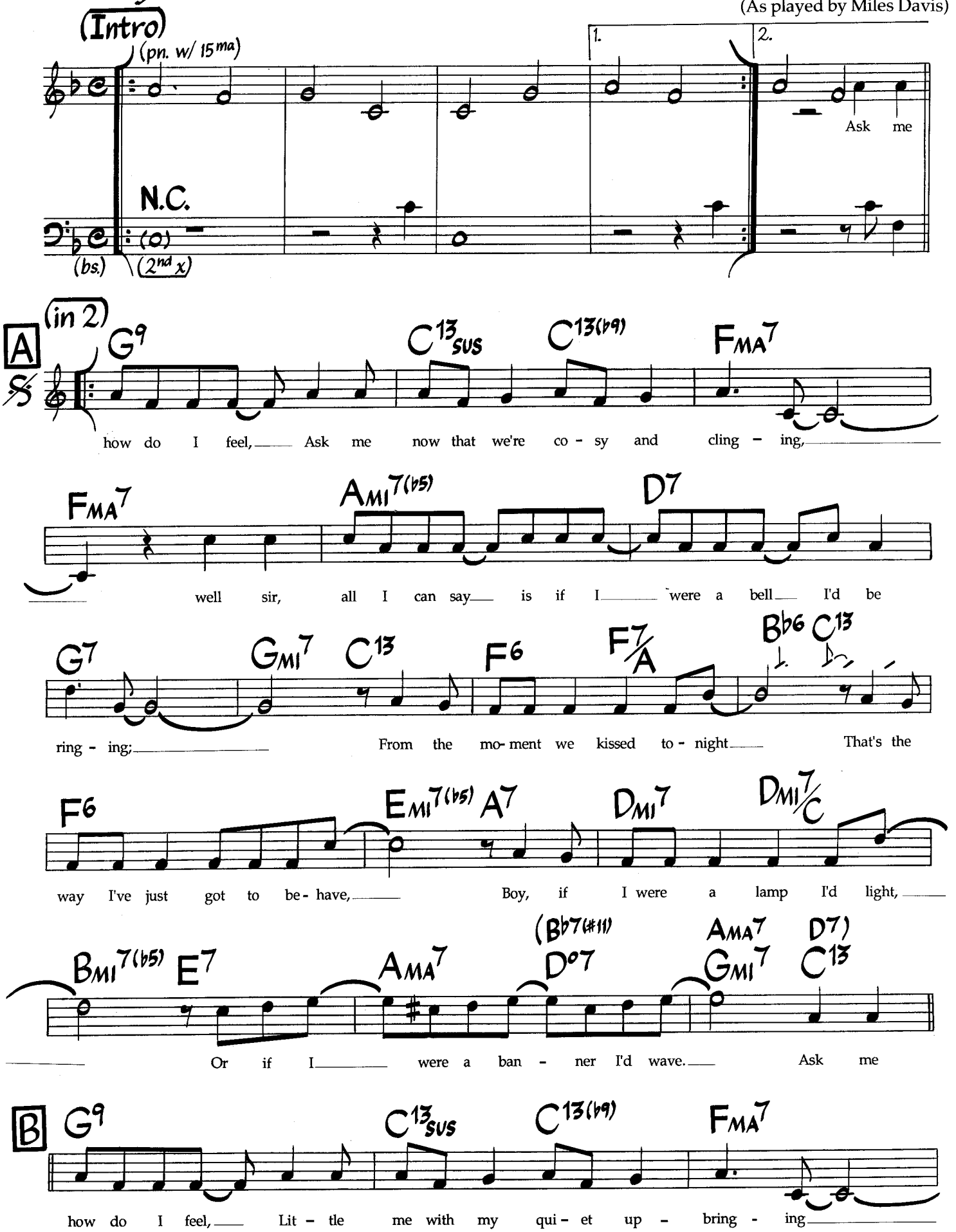

©1950, 1987 Frank Music Corp. ©Renewed 1978 Frank Music Corp. International Copyright Secured. All Rights Reserved. Used By Permission.

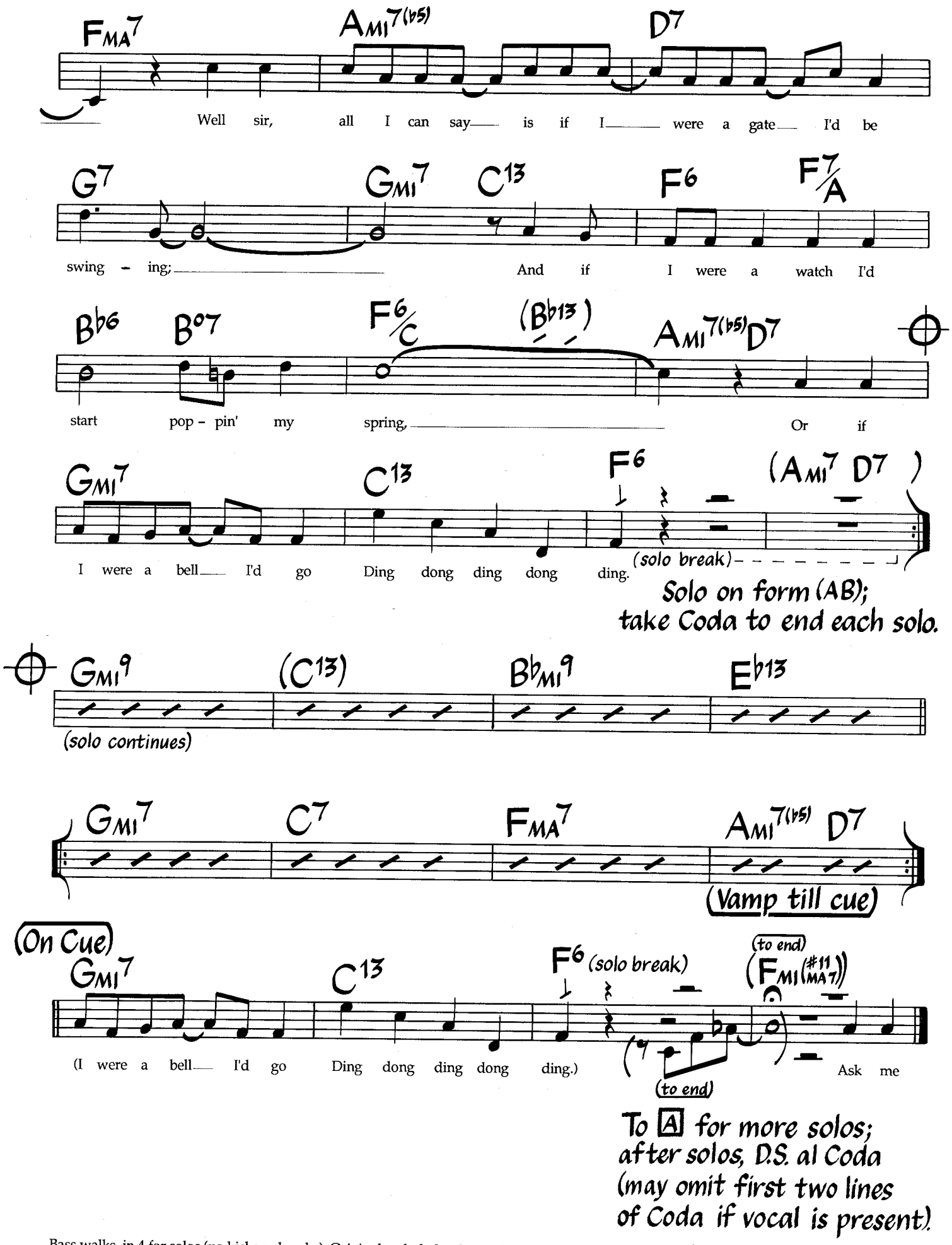

Bass walks in 4 for solos (no kicks or breaks). Original melody has been slightly altered to conform to common practice.
Last line of Coda is played by each soloist to cue end of vamp.

Photo by Tom Copi © 1988

ANTONIO CARLOS JOBIM

Med.-Slow Bossa Nova

If You Never Come To Me

Music by Antonio Carlos Jobim
English Lyric by Ray Gilbert

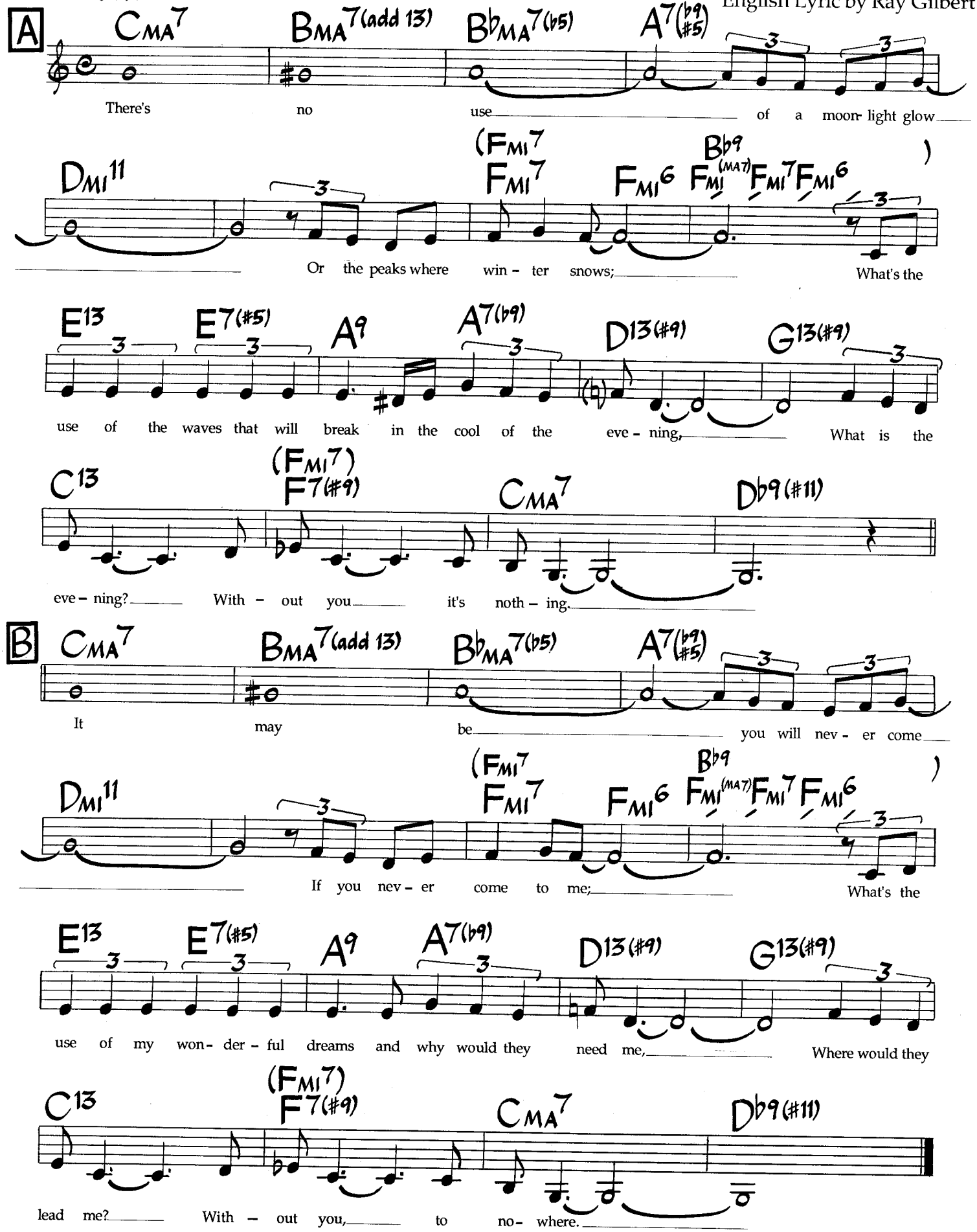

©1966 Ipanema Music. Used By Permission.

I'll Take Romance

Music by Ben Oakland
Lyric by Oscar Hammerstein II

Bright Jazz Waltz

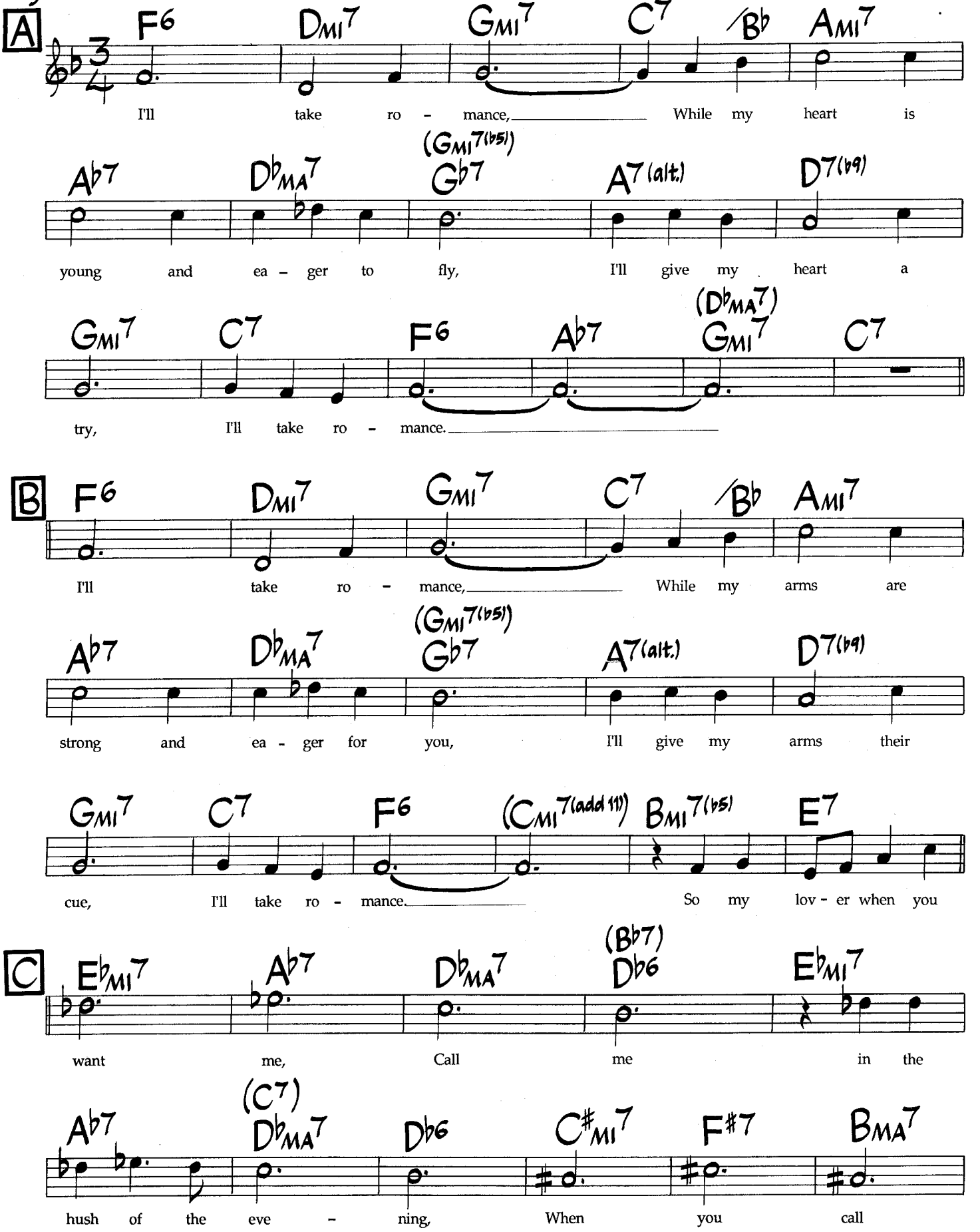

©1937 by Irving Berlin, Inc., now Bourne Co. and, in US only, Williamson Music. Copyright Renewed. International Copyright Secured. All Rights Reserved. Used By Permission. Rights for Germany, Austria, Switzerland & CSSR assigned to Melodie Der Welt, J. Michel KG, Musikverlag. The rights for Japanassigned to High Note Publishing Co., Ltd; used by permission of JASRAC License #8670719.

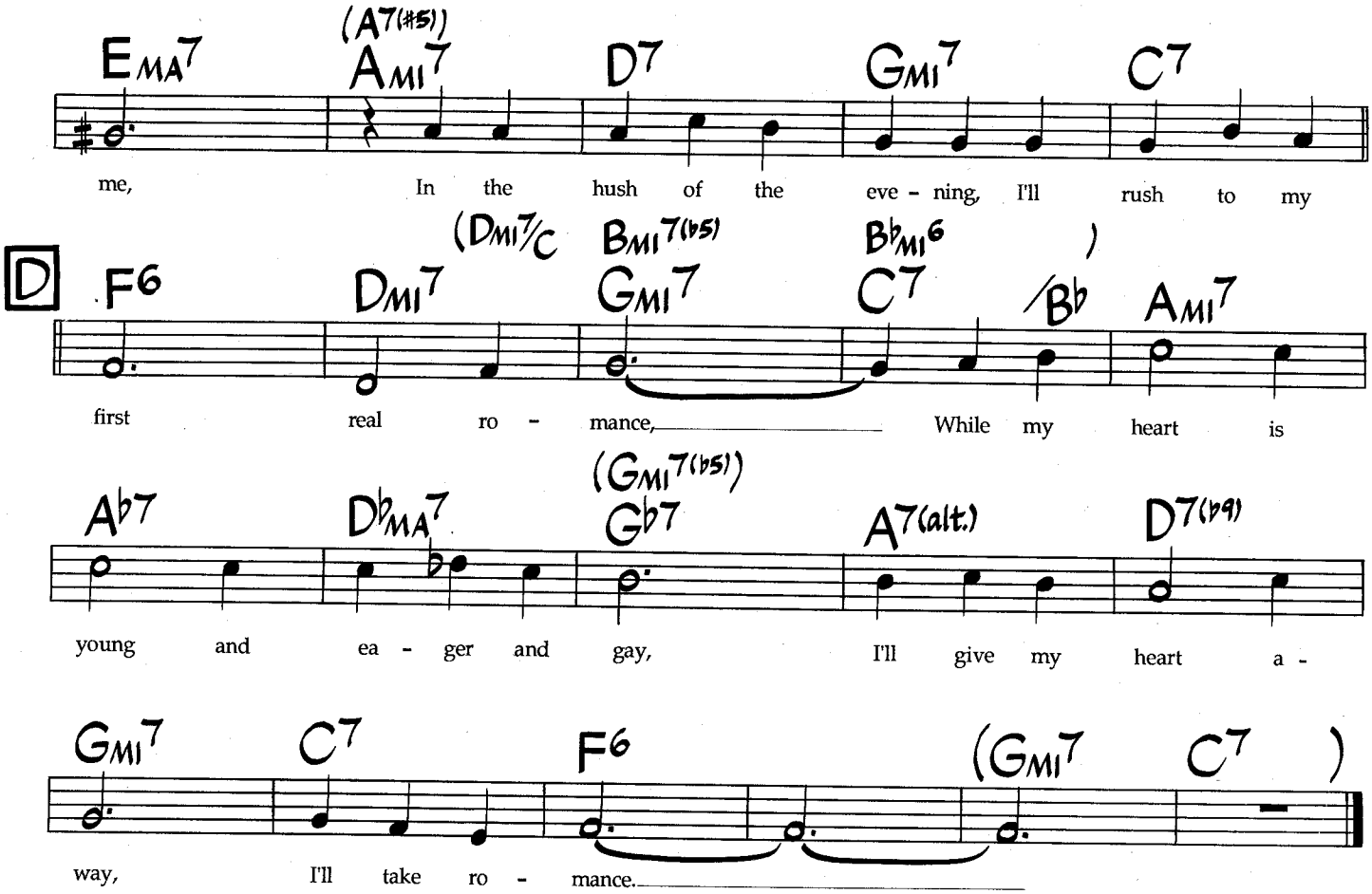
EMA7
(A7(#5))
AMI7
D7
GMI7
C7
me, In the hush of the eve - ning, I'll rush to my
D
F6
(DMI7/C
DMI7
BMI7(b5)
GMI7
BbMI6
C7
/Bb
)
AMI7
first real ro - mance, While my heart is
Ab7
DbMA7
(GMI7(b5)
Gb7
A7(alt.)
D7(b9)
young and ea - ger and gay, I'll give my heart a -
GMI7
C7
F6
(GMI7
C7
)
way, I'll take ro - mance.

I'm All Smiles

Med. Jazz Waltz

Music by Michael Leonard
Lyric by Herbert Martin

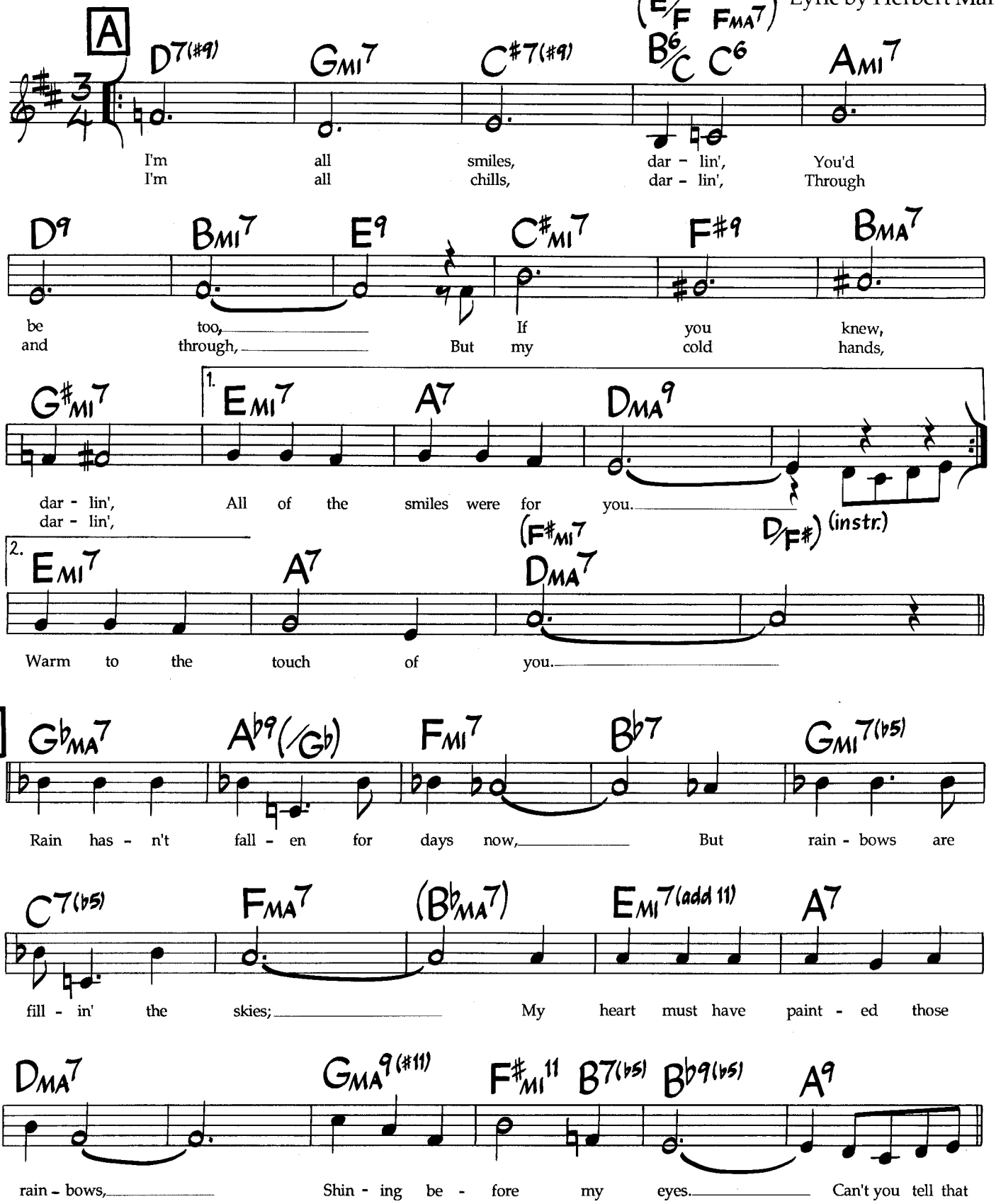

©1964, 1987 Herbert Martin and Michael Leonard. All Rights Throughout the World Controlled by Edwin H. Morris & Co., A Division of MPL Communications, Inc. and Emanuel Music Corp. International Copyright Secured. All Rights Reserved. Used By Permission.

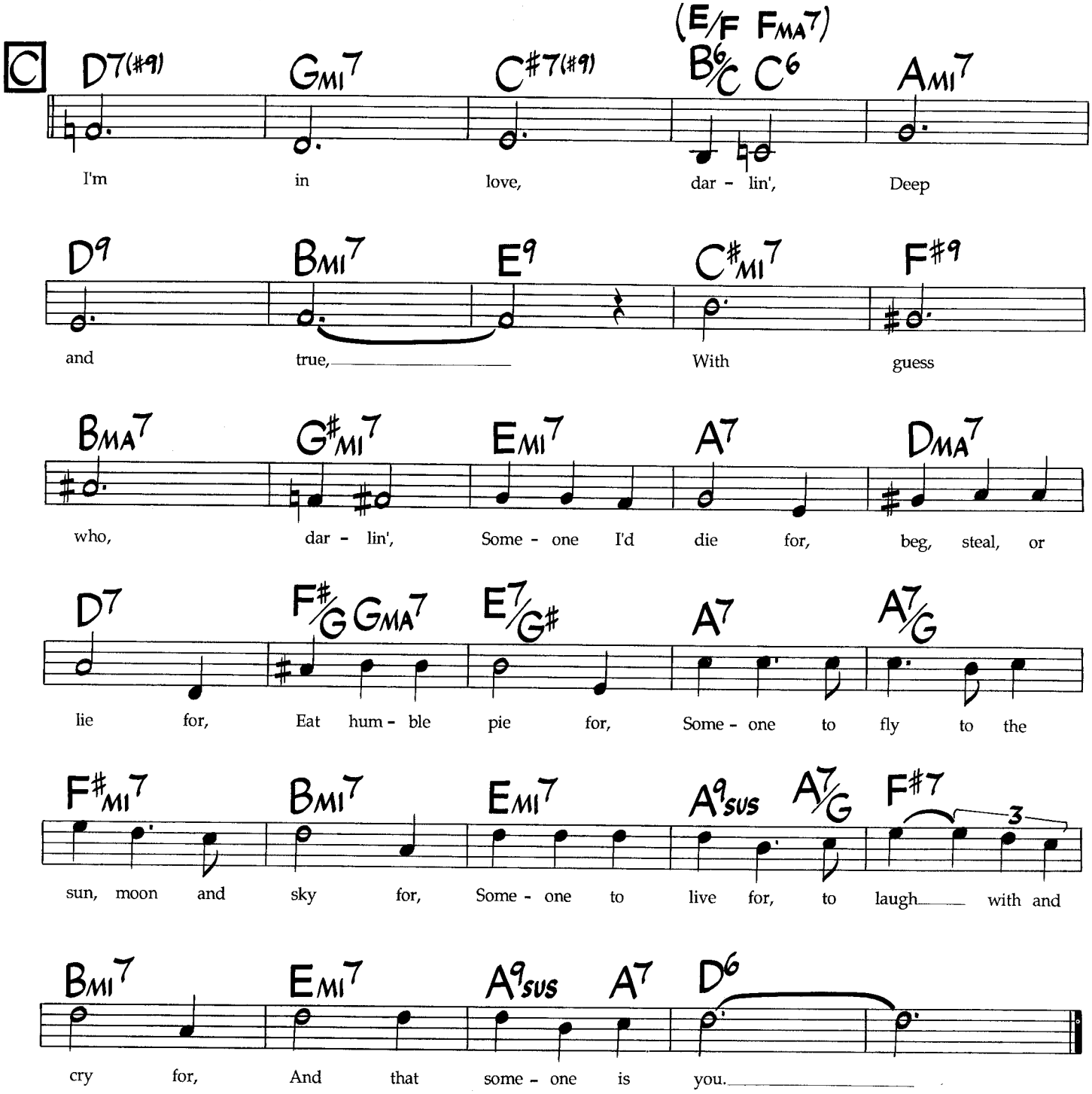
C
D7(#9) Gmi7 C#7(#9) B6/C (E/F FMA7) C6 Ami7
I'm in love, dar - lin', Deep
D9 Bmi7 E9 C#mi7 F#9
and true, With guess
BMA7 G#mi7 Emi7 A7 DMA7
who, dar - lin', Some - one I'd die for, beg, steal, or
D7 F#/G GMA7 E7/G# A7 A7/G
lie for, Eat hum - ble pie for, Some - one to fly to the
F#mi7 Bmi7 Emi7 A9sus A7/G F#7
sun, moon and sky for, Some - one to live for, to laugh with and
3
Bmi7 Emi7 A9sus A7 D6
cry for, And that some - one is you.

I'm Old Fashioned

Music by Jerome Kern
Lyric by Johnny Mercer

Med. Swing

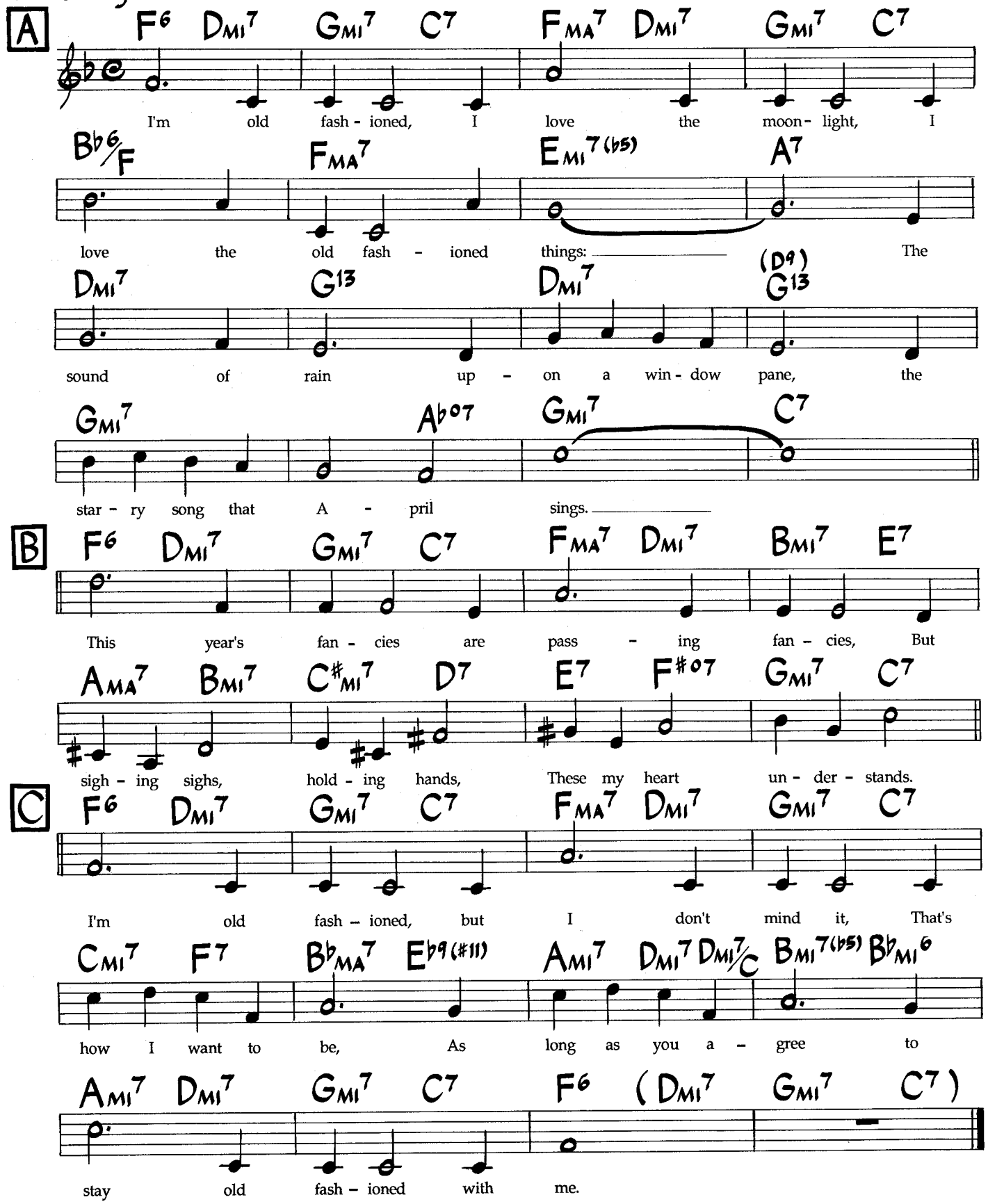

©1942 T.B.Harms Co., Copyright Renewed c/o The Welk Music Group, Santa Monica, CA 90401. Authorized Selling Agent in Japan: High Note Publishing Co., Ltd. Used by permission of JASRAC License #8670719. International Copyright Secured. All Rights Reserved. Used By Permission.

Imagination

Music by Jimmy Van Heusen
Lyric by Johnny Burke

(Med. Ballad)

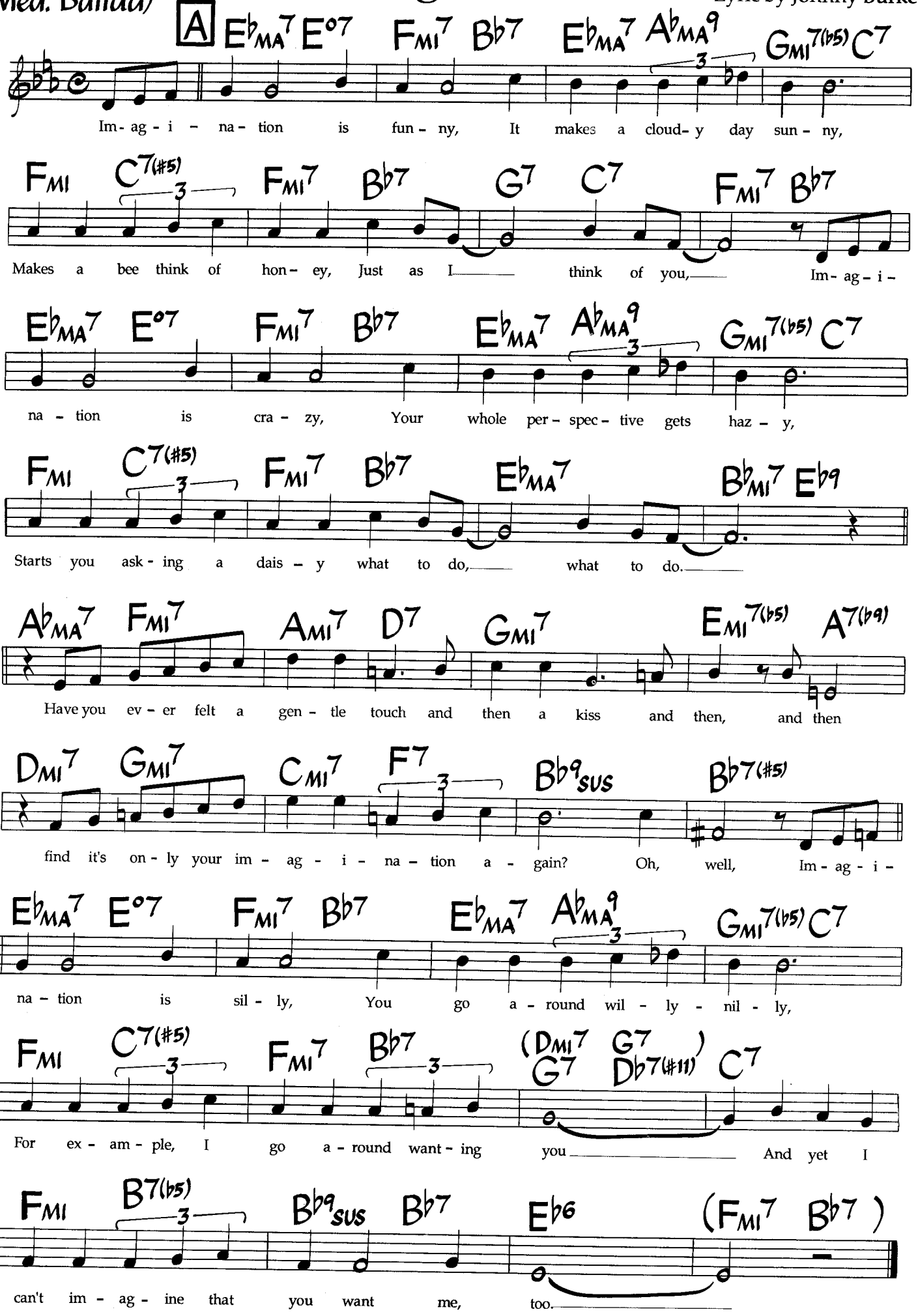

©1939 by ABC Music, now Bourne Co. Copyright Renewed. International Copyright Secured. All Rights Reserved. Used By Permission. Rights for Germany, Austria, Switzerland & CSSR assigned to Melodie Der Welt, J. Michel KG, Musikverlag. The rights for Japan assigned to High Note Publishing Co., Ltd. - used by permission of JASRAC License #8670719.

Photo by Jerry Stoll ©1988

THELONIOUS MONK & DIZZY GILLESPIE

In Walked Bud

Med. Swing

Thelonious Monk

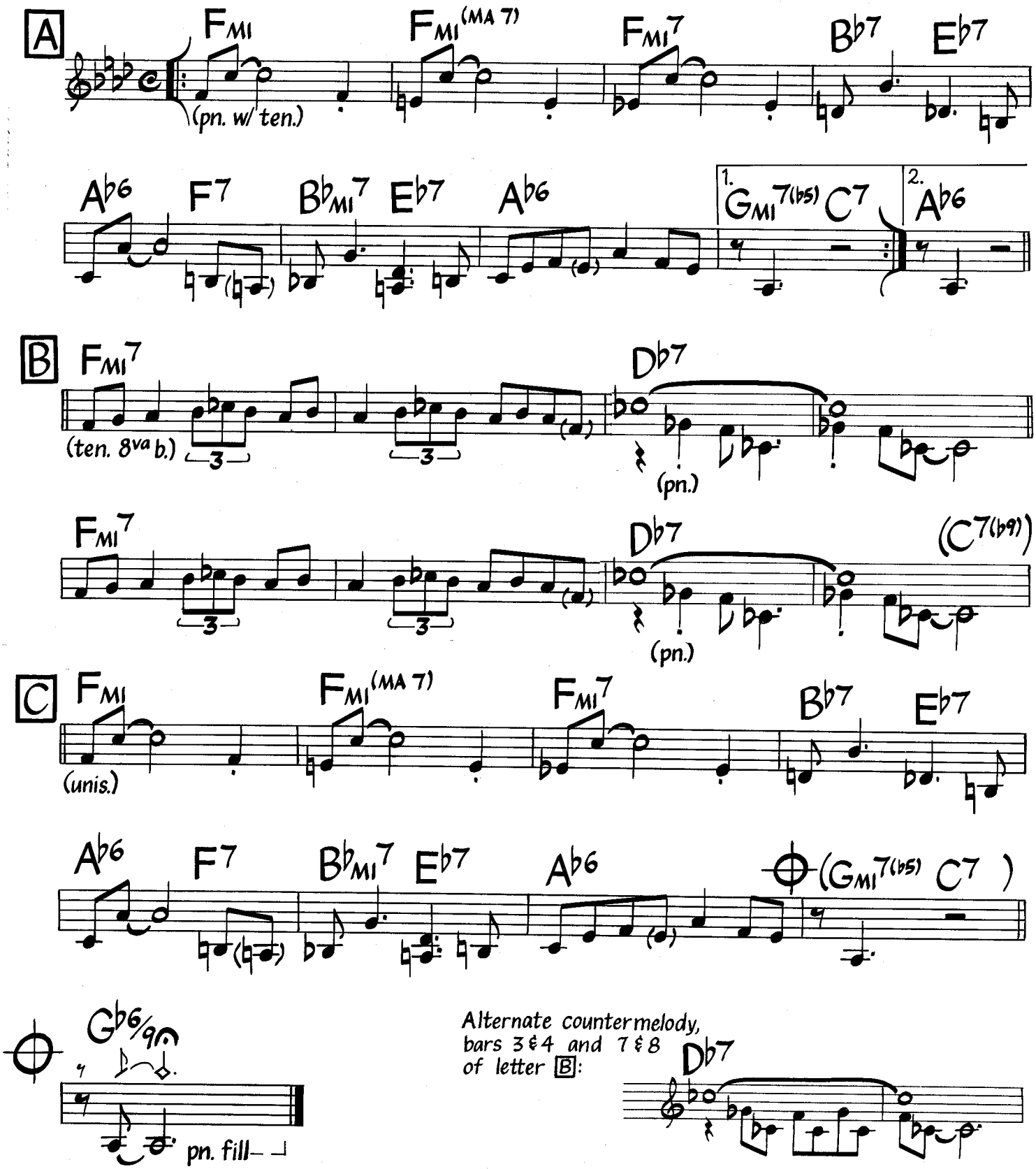

No chords during head (except at letter B). Tenor plays the A natural in bar 6 of letters A & C.

©1948 (Renewed) by Embassy Music Corp. (BMI). International Copyright Secured. All Rights Reserved. Used By Permission.

The Island

Music by Ivan Lins
& Vitor Martins
English Lyric by
Alan & Marilyn Bergman
(As sung by Mark Murphy)

Med. Latin

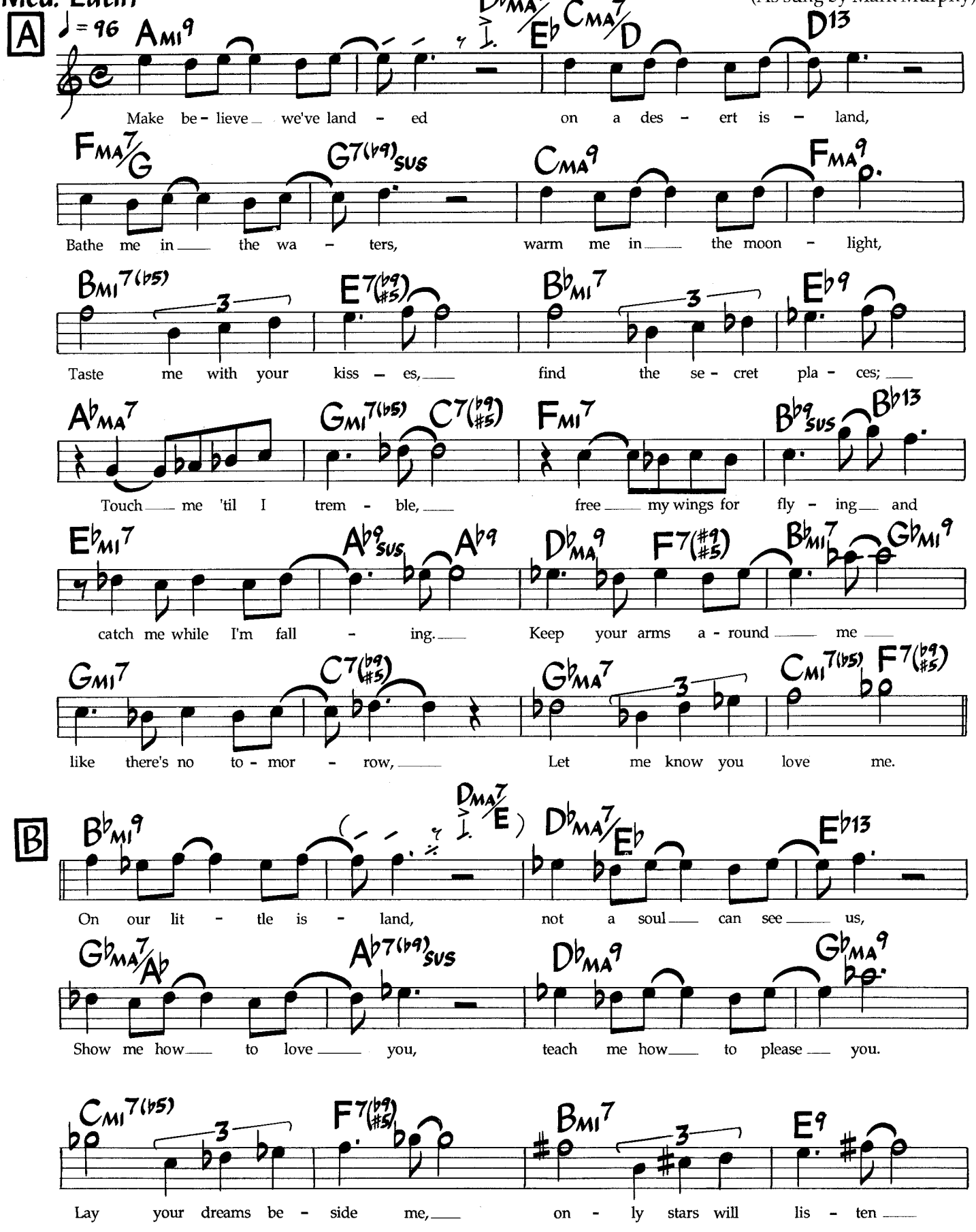

©1981 Kidada Music, Inc., Brammus Music & Threesome Music Co. Used By Permission.

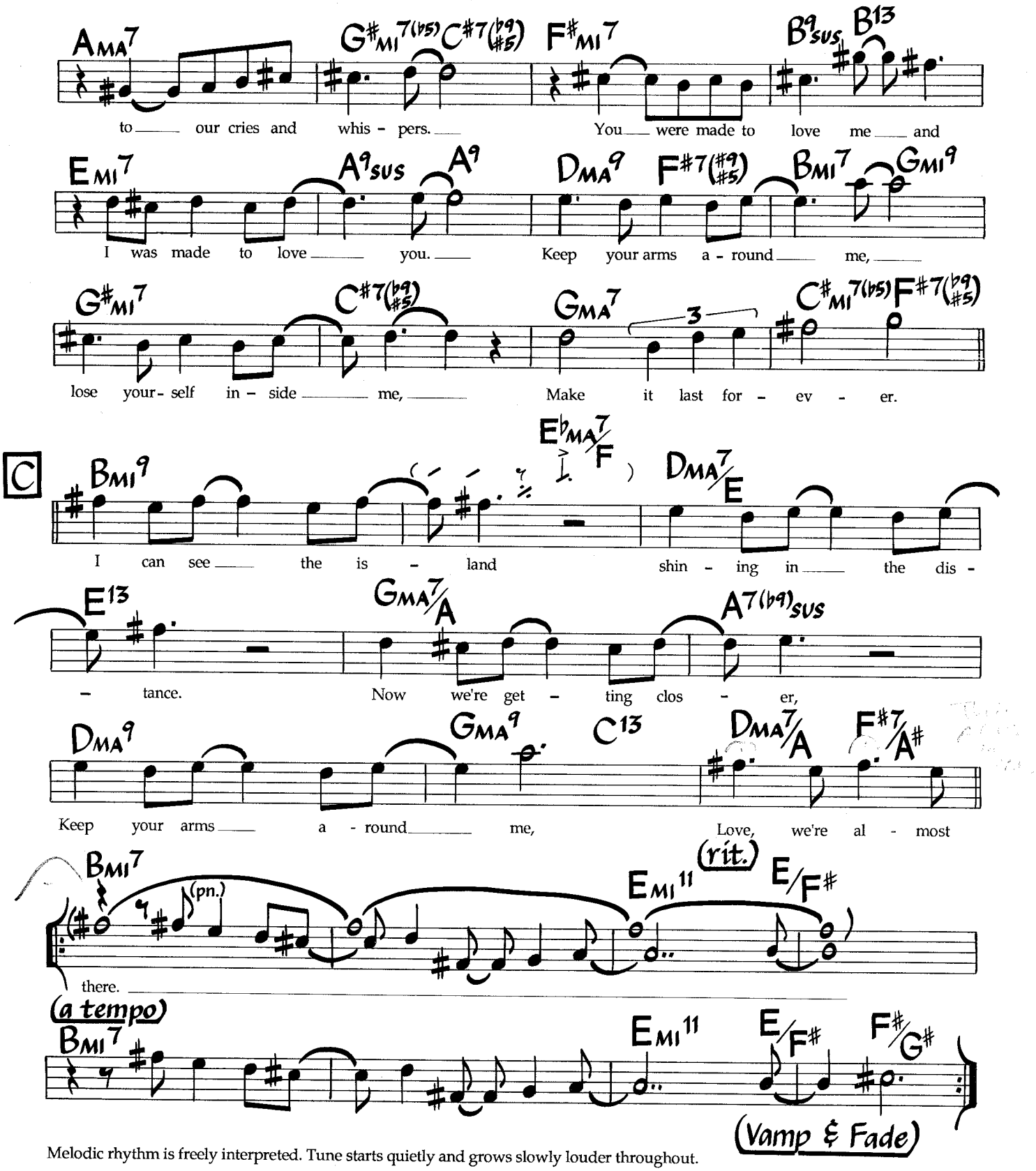

Melodic rhythm is freely interpreted. Tune starts quietly and grows slowly louder throughout.

It Happens Every Day

Med-Slow Funk/Latin

Joe Sample
(As played by The Crusaders)

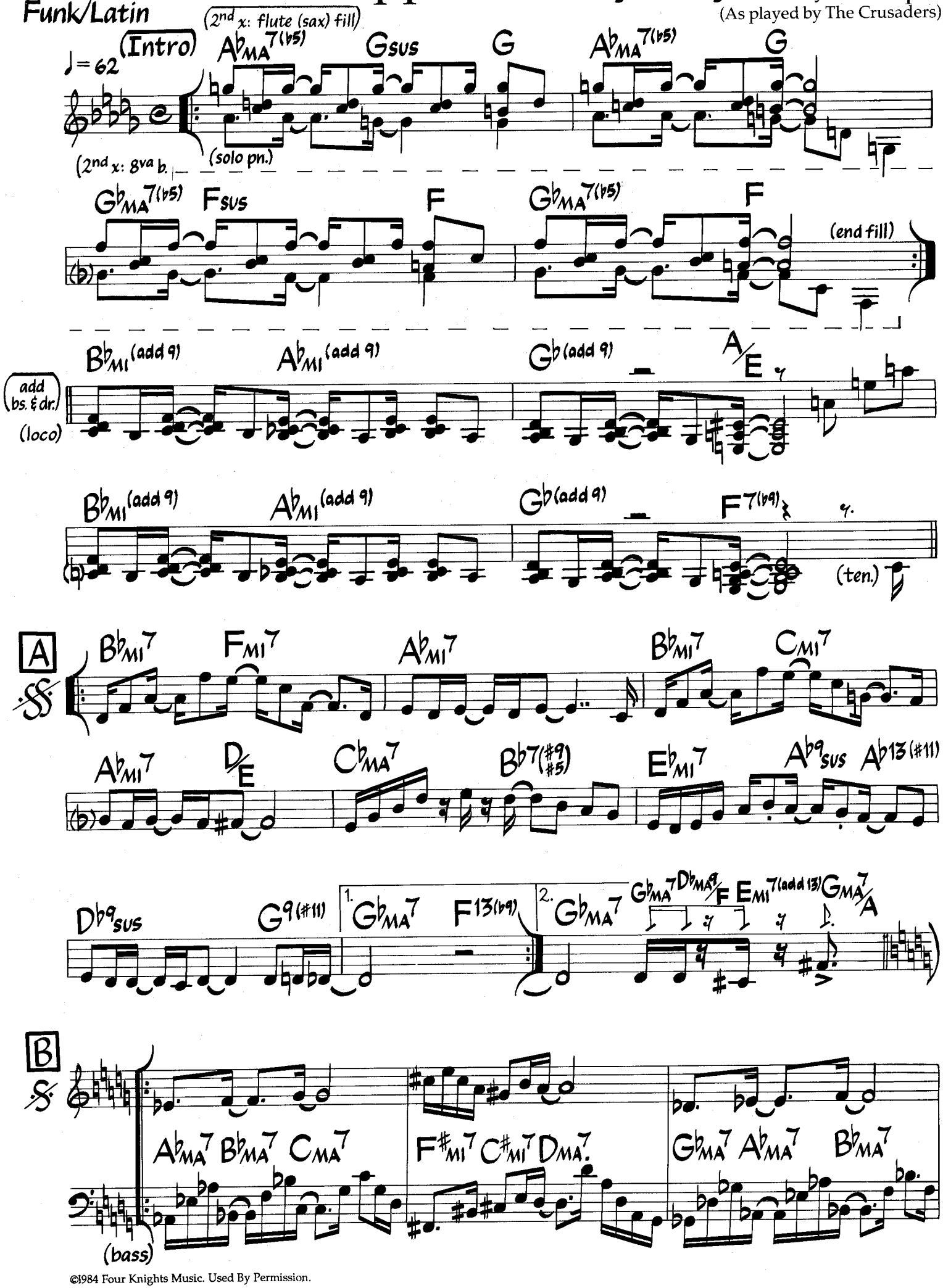

©1984 Four Knights Music. Used By Permission.

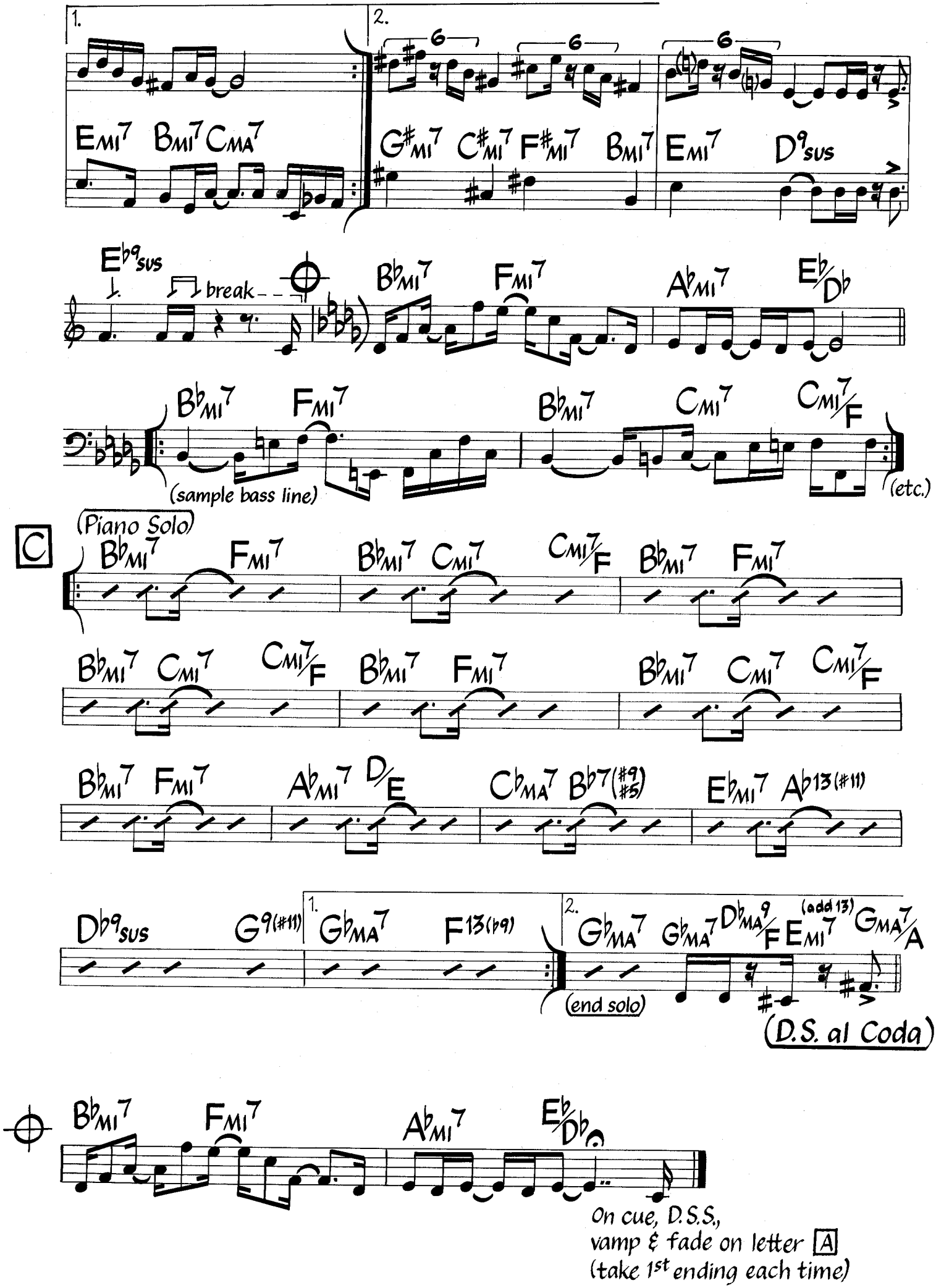

Tenor sounds one octave lower than written. Melody may be doubled by piano and guitar. Intro is from Hubert Laws' "Say It With Silence."

TEDDY WILSON, JO JONES & LESTER YOUNG (At recording session playback)

Jersey Bounce

Bobby Plater
Tiny Bradshaw
Edward Johnson
(As played by Benny Goodman)

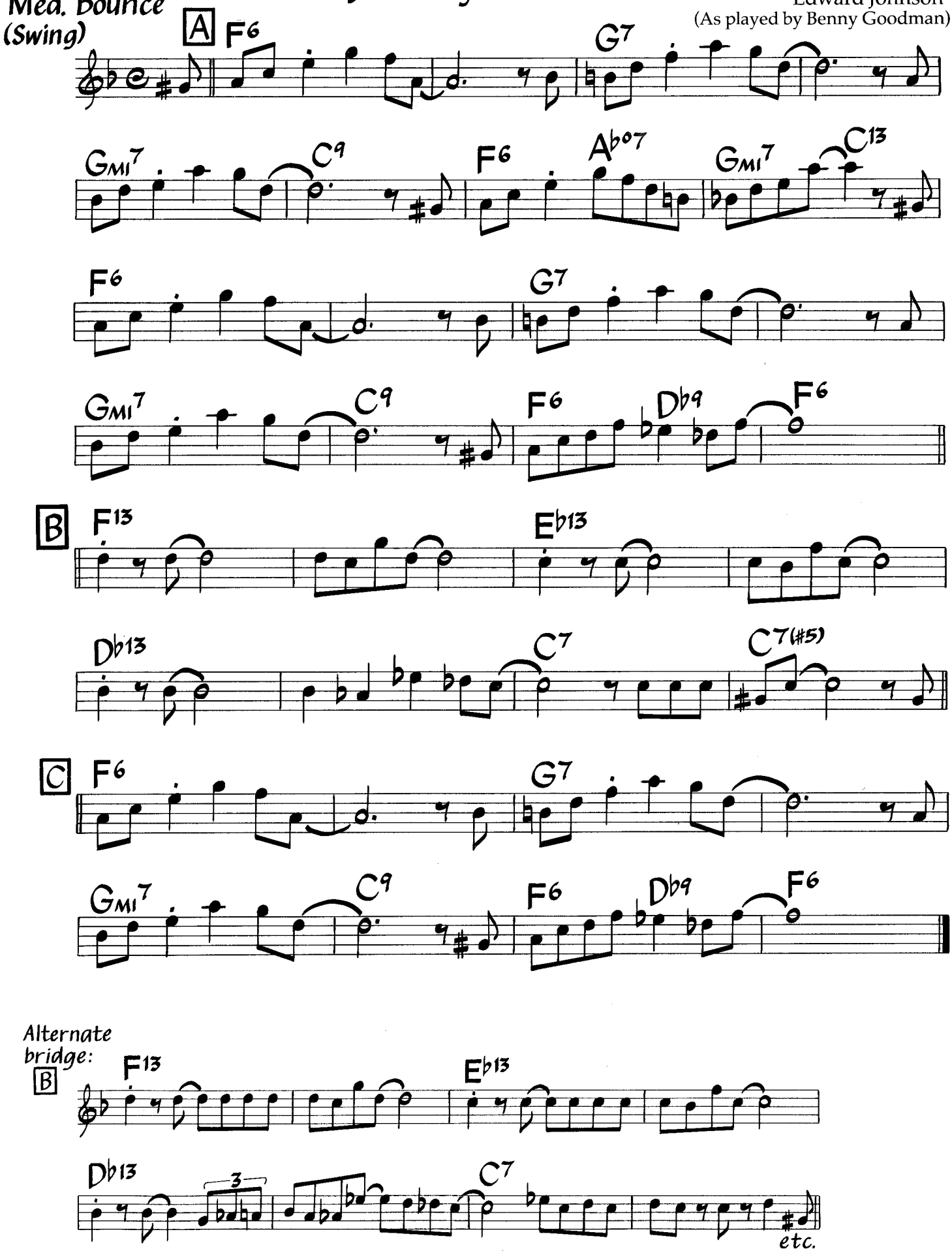

©1941 Lewis Music Publishing Co. Used By Permission.

Joshua

Victor Feldman
(As played by Miles Davis)

Fast Swing
♩ = 240 (Intro)

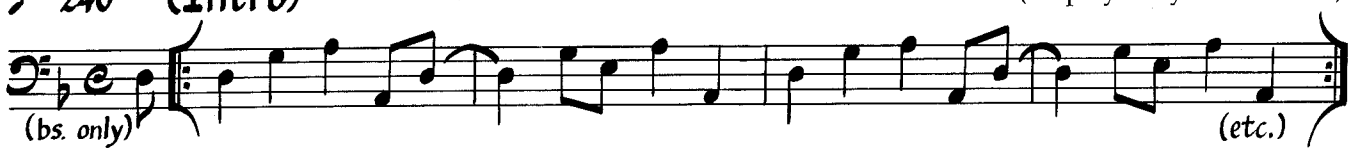

A

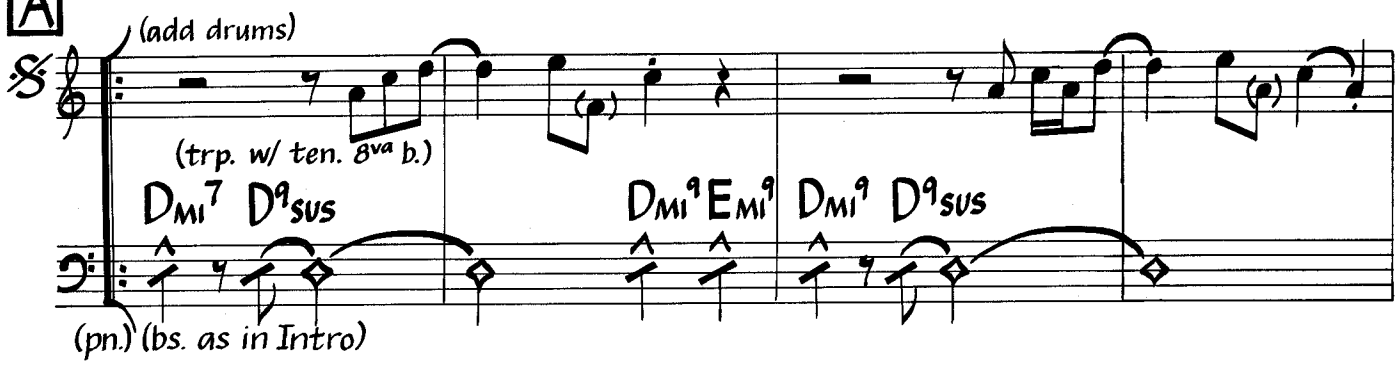

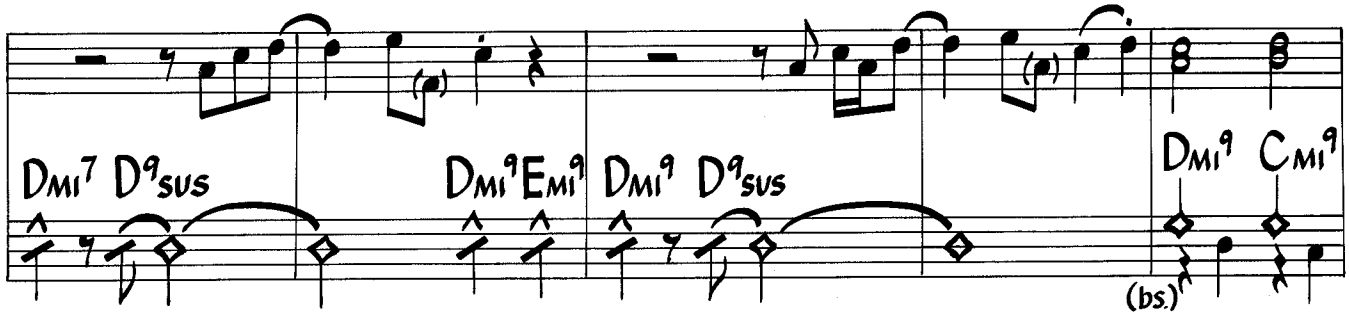

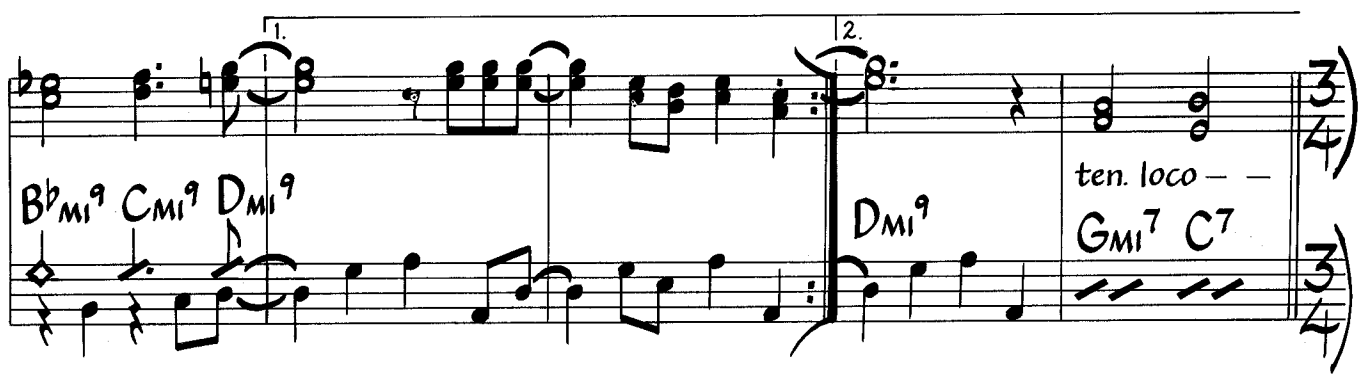

B

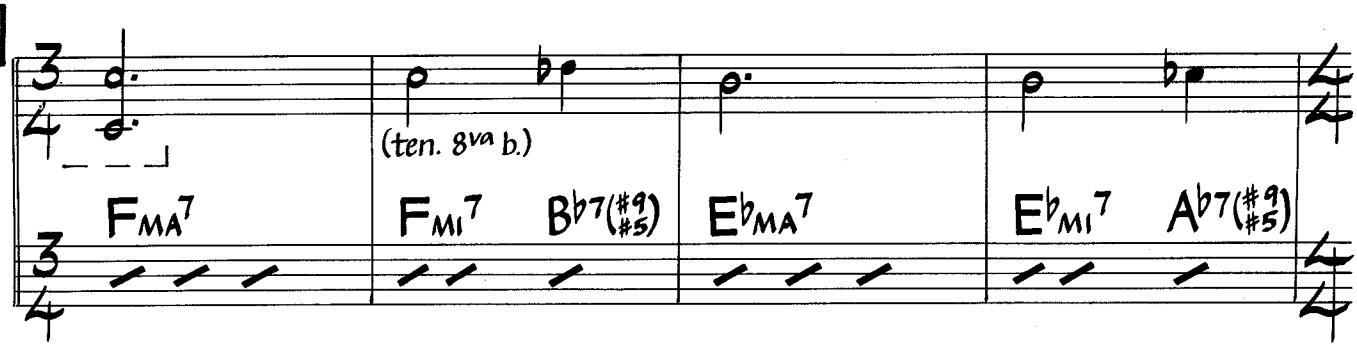

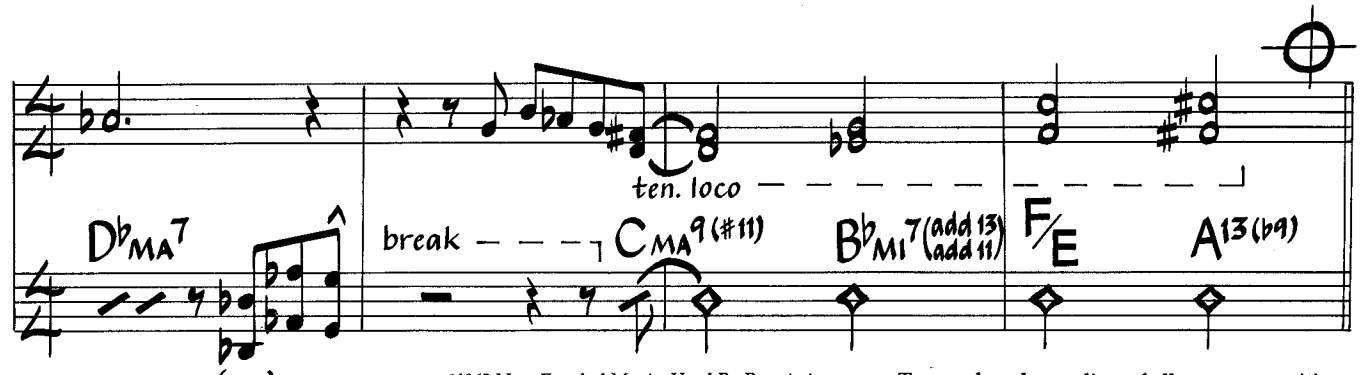

©1963 New Fangled Music. Used By Permission.

Tenor plays lower line of all two part writing.

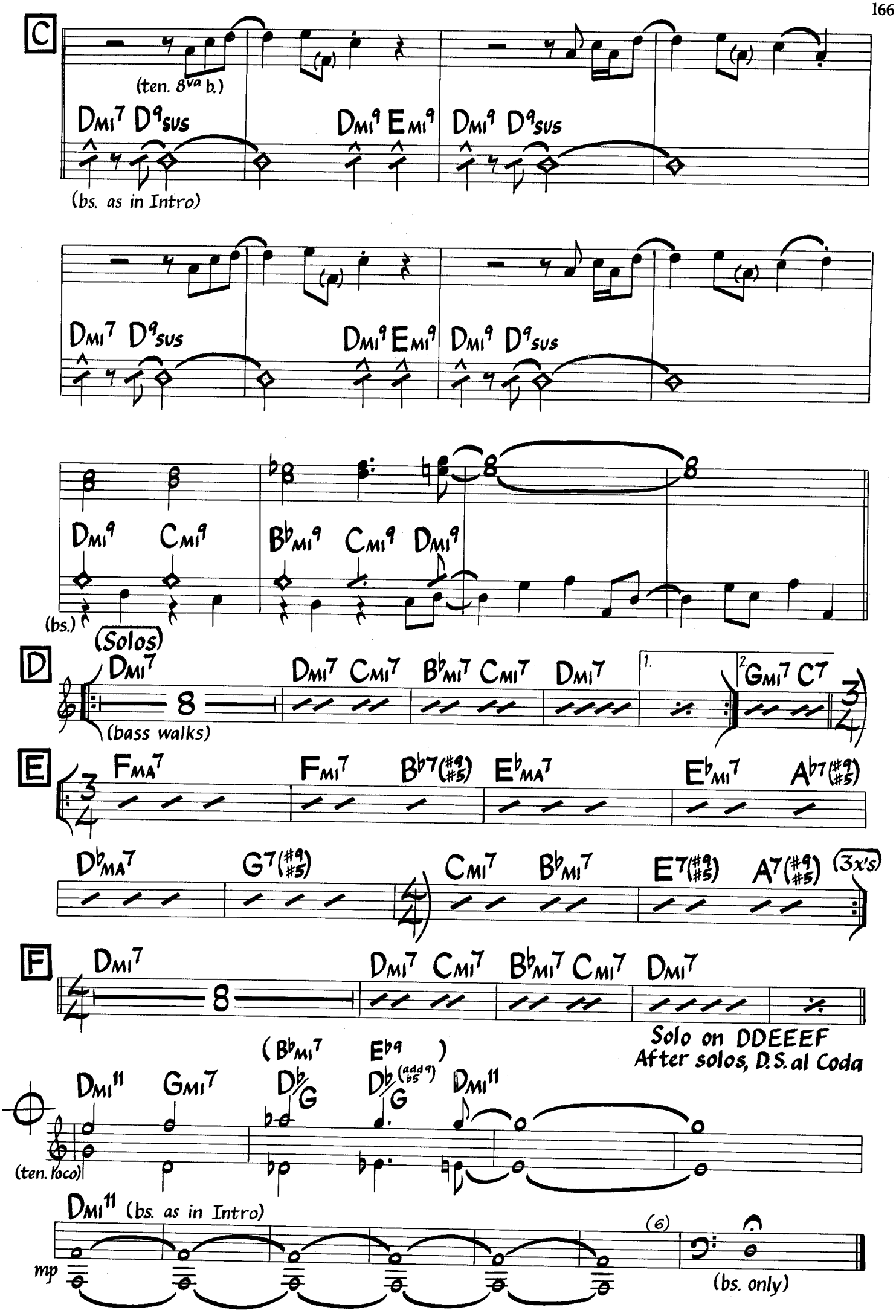
C
(ten. 8va b.)
DMI7 D9SUS
DMI9 EMI9
DMI9 D9SUS
(bs. as in Intro)
DMI7 D9SUS
DMI9 EMI9
DMI9 D9SUS
DMI9 CMI9
BbMI9 CMI9 DMI9
(bs.)
(Solos)
D
DMI7
DMI7 CMI7 BbMI7 CMI7 DMI7
1.
2
GMI7 C7
(bass walks)
E
FMA7
FMI7
Bb7(#9 #5)
EbMA7
EbMI7
Ab7(#9 #5)
DbMA7
G7(#9 #5)
CMI7
BbMI7
E7(#9 #5)
A7(#9 #5)
(3x's)
F
DMI7
DMI7 CMI7 BbMI7 CMI7 DMI7
Solo on DDEEEF
After solos, D.S. al Coda
(BbMI7 Eb9)
DMI11
GMI7
Db/G
Db/G (add9 b5)
DMI11
(ten. loco)
DMI11 (bs. as in Intro)
(6)
mp
(bs. only)

Keep That Same Old Feeling

Med. Funk
(sixteenths swing)
♩ = 100

Wayne Henderson
(As played by The Crusaders)

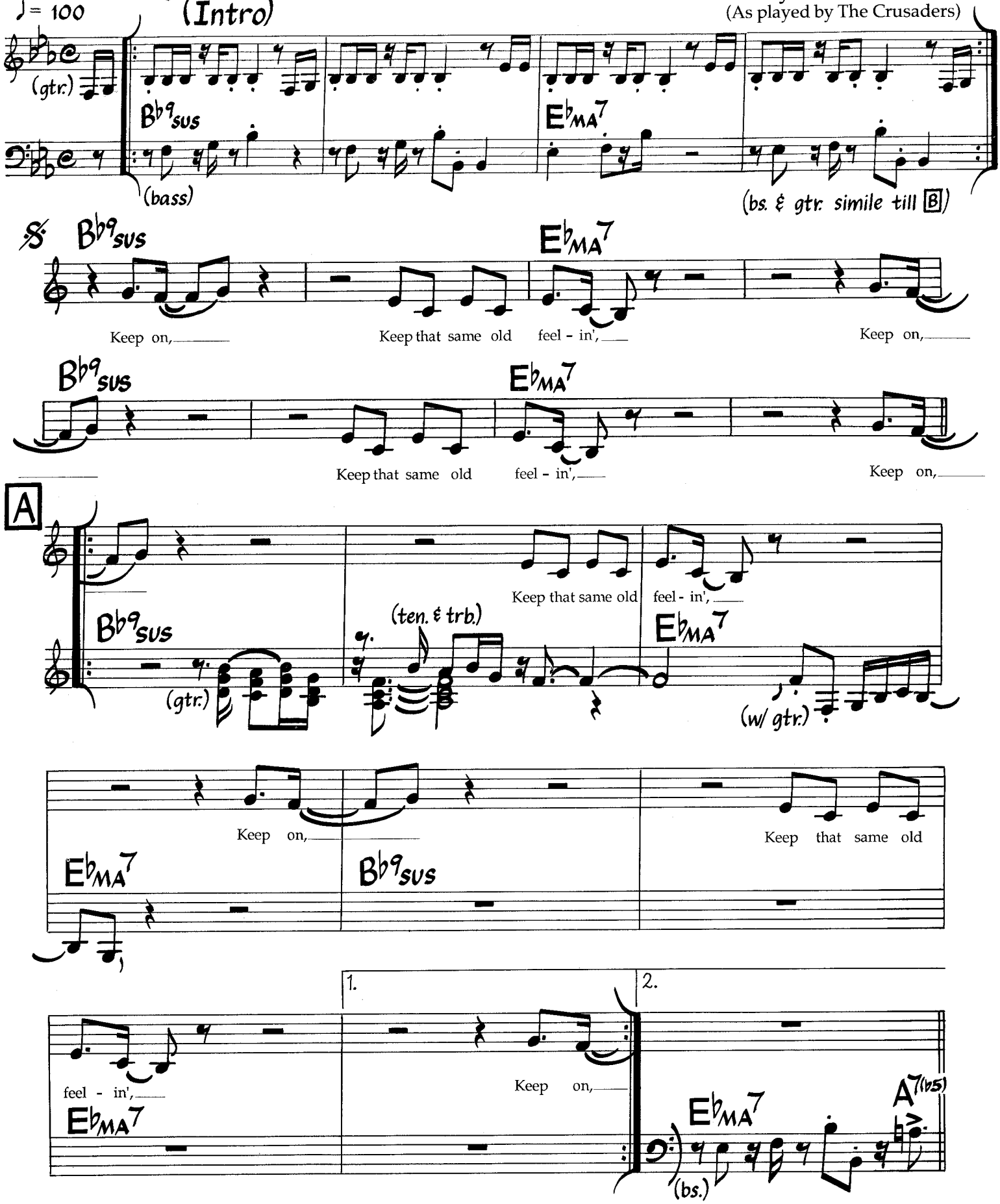

©1976 American League Music, Silver Carvings Music, Administered By American League Music (BMI). Used By Permission.

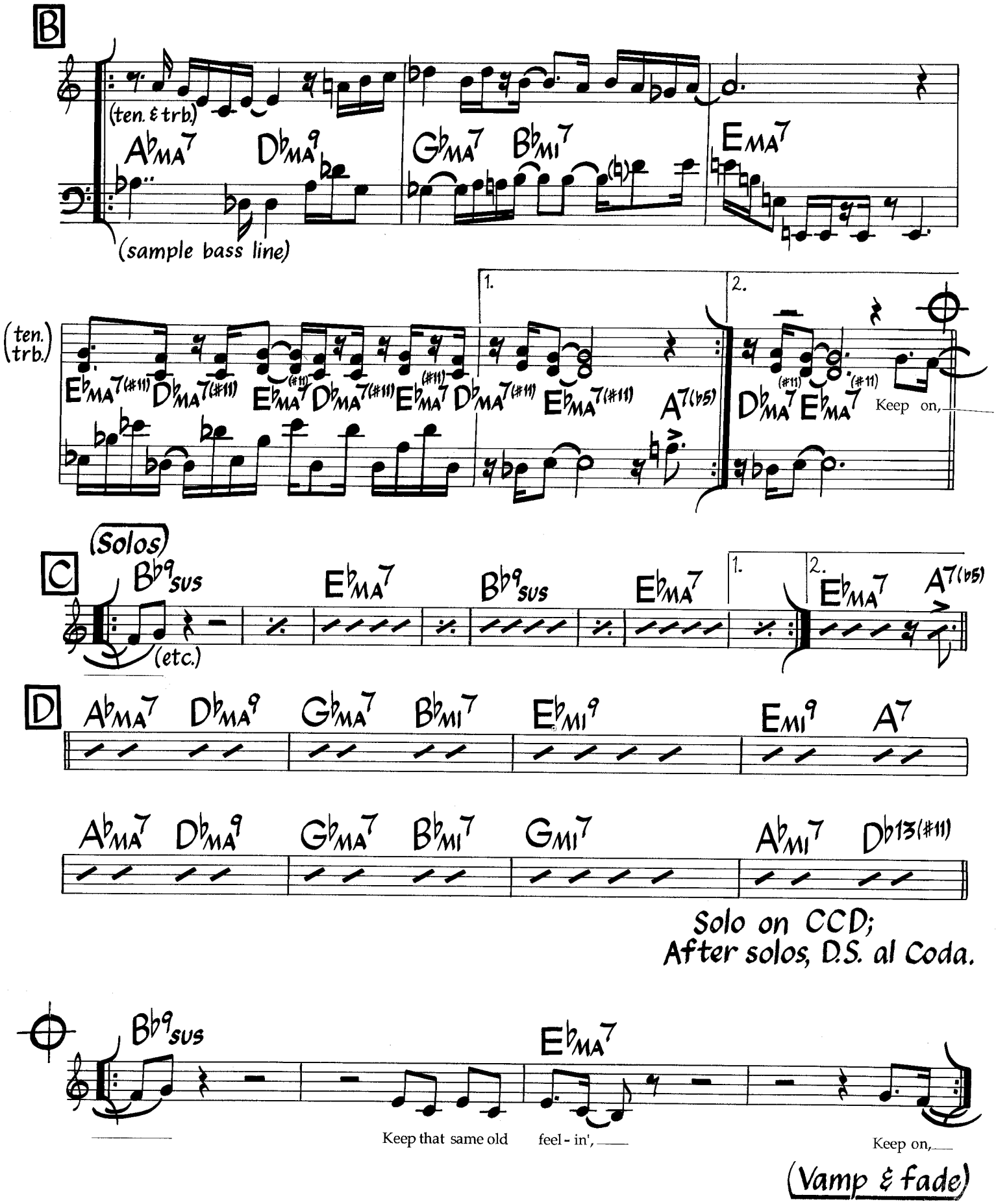

Chord rhythms follow horns at bars 4 & 5 of letter B. Vocals under solos optional. Horns may play riff from letter A during Coda.

Photo by Jim Marshall ©1988

SARAH VAUGHN, ROBERTA FLACK & ARETHA FRANKLIN

Killing Me Softly With His Song

Med. Rock/
Latin Ballad
♩ = 118

Music by Charles Fox
Lyric by Norman Gimbel
(As sung by Roberta Flack)

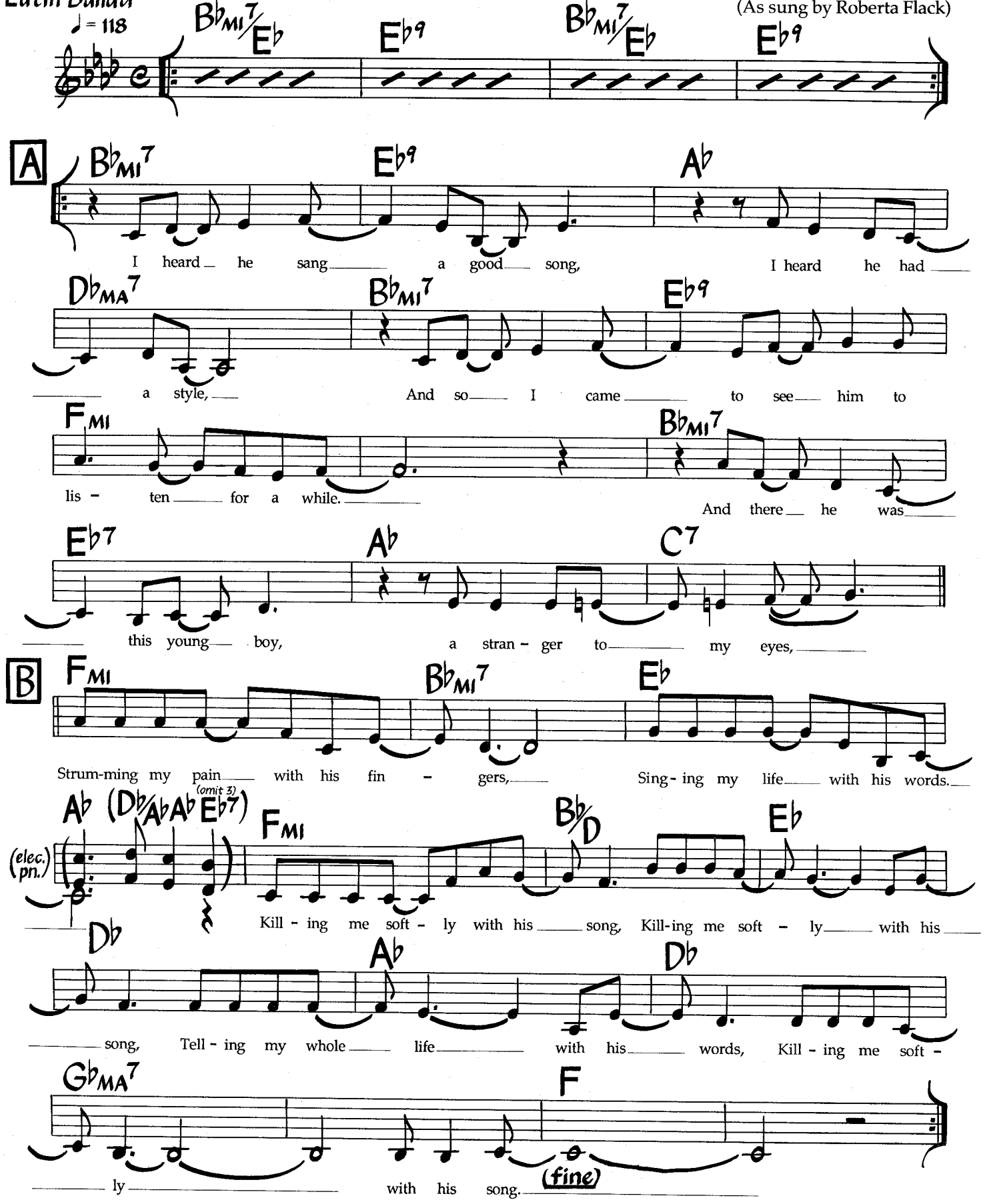

2nd VERSE
I felt all flushed with fever, embarassed bythe crowd,
I felt he found my letters and read each one out loud.
I prayed that he would finish but he just kept right on. (Strumming, etc.)

3rd VERSE
He sang as if he knew me, in all my dark despair.
And then he looked right through me as if I wasn't there.
But he was there this stranger singing clear and strong. (Strumming, etc.)

©1972 Fox-Gimble Productions, Inc. Used By Permission.

Medium–Slow Samba

La Samba

Ray Obiedo
(As played by Andy Narell)

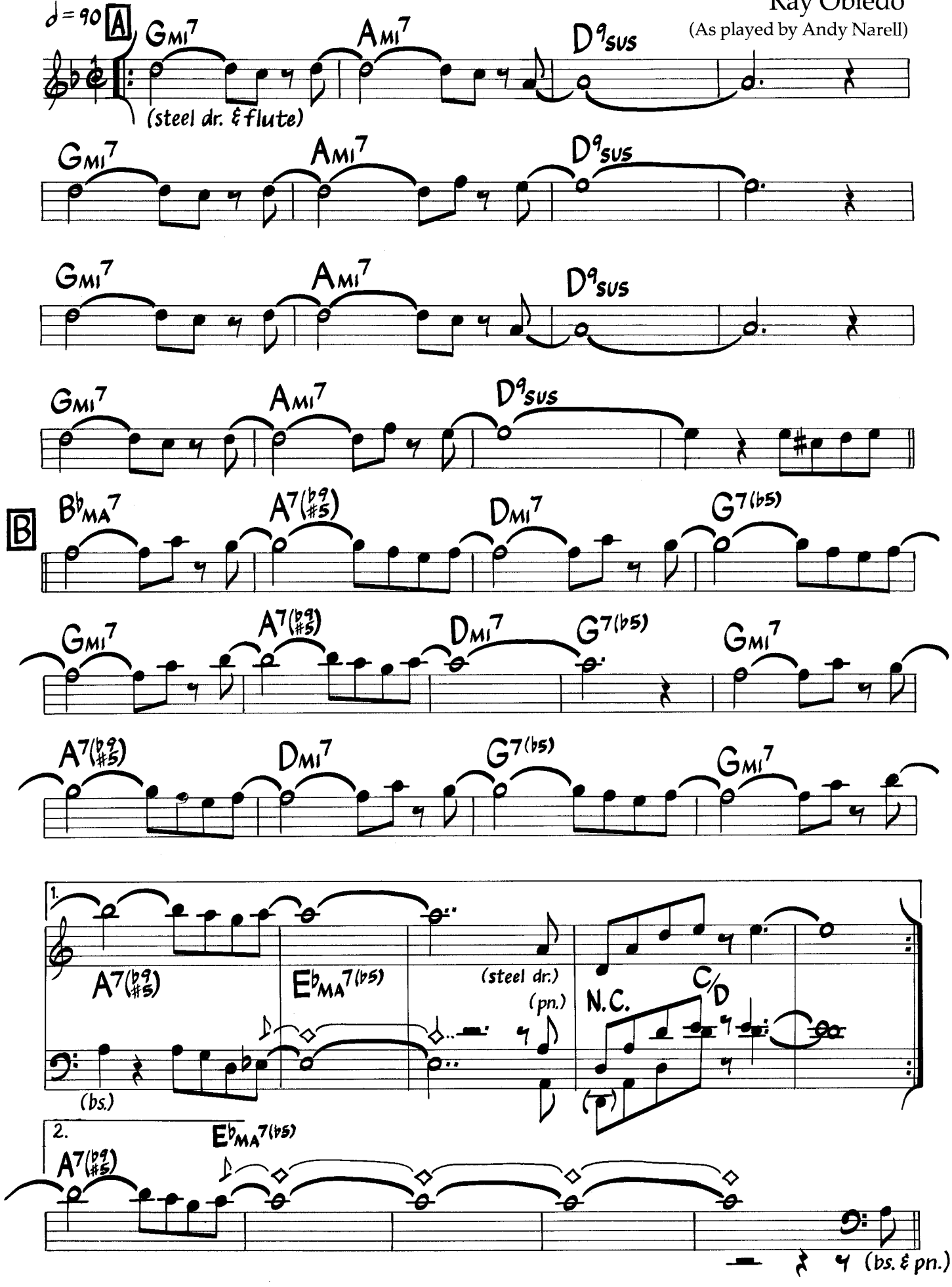

©1983 Patada Music. Used By Permission.

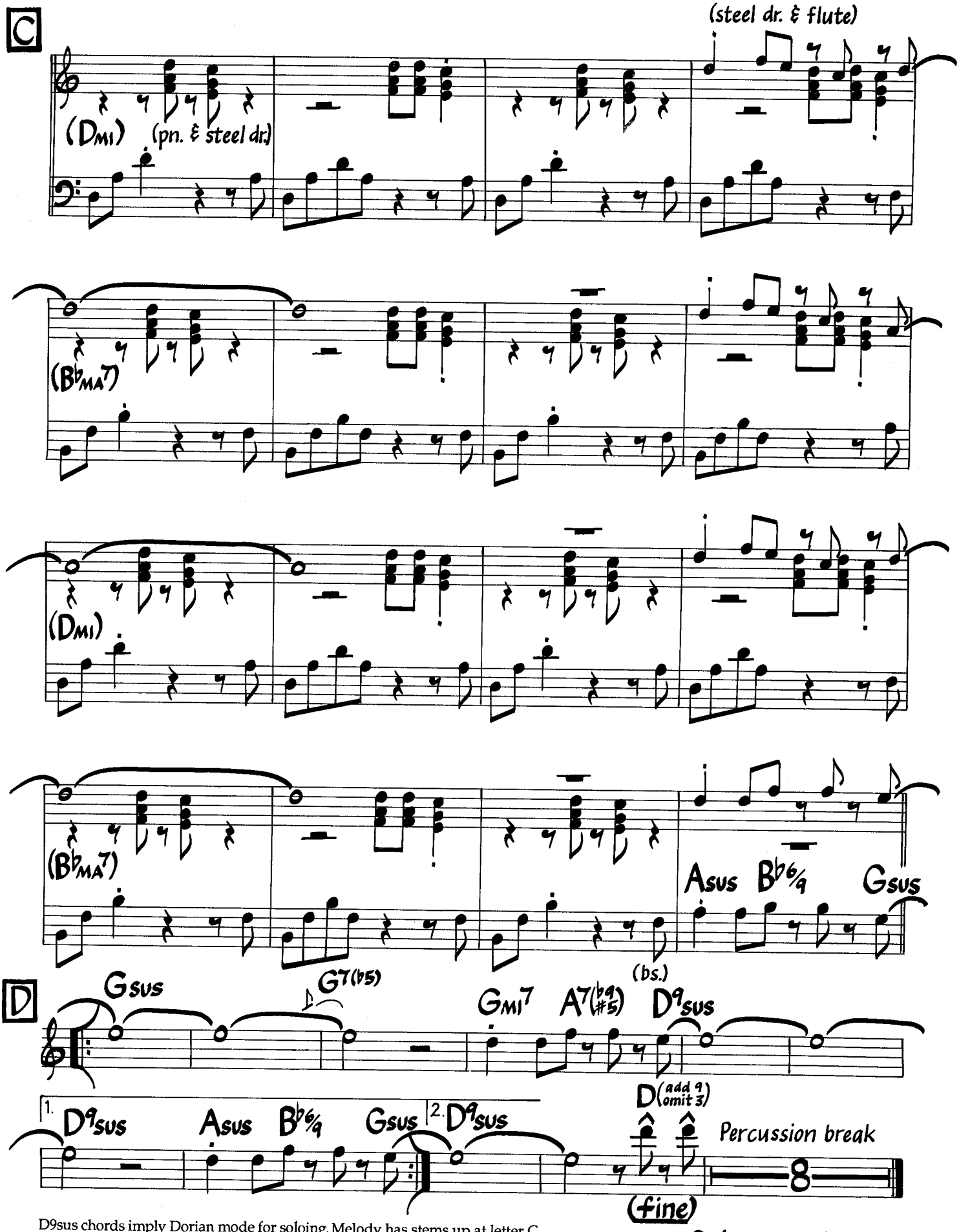

D9sus chords imply Dorian mode for soloing. Melody has stems up at letter C.

Solo on AB
(use 2nd ending each time).
After solos, D.C. al fine.

La Vida Feliz
(The Happy Life)

McCoy Tyner

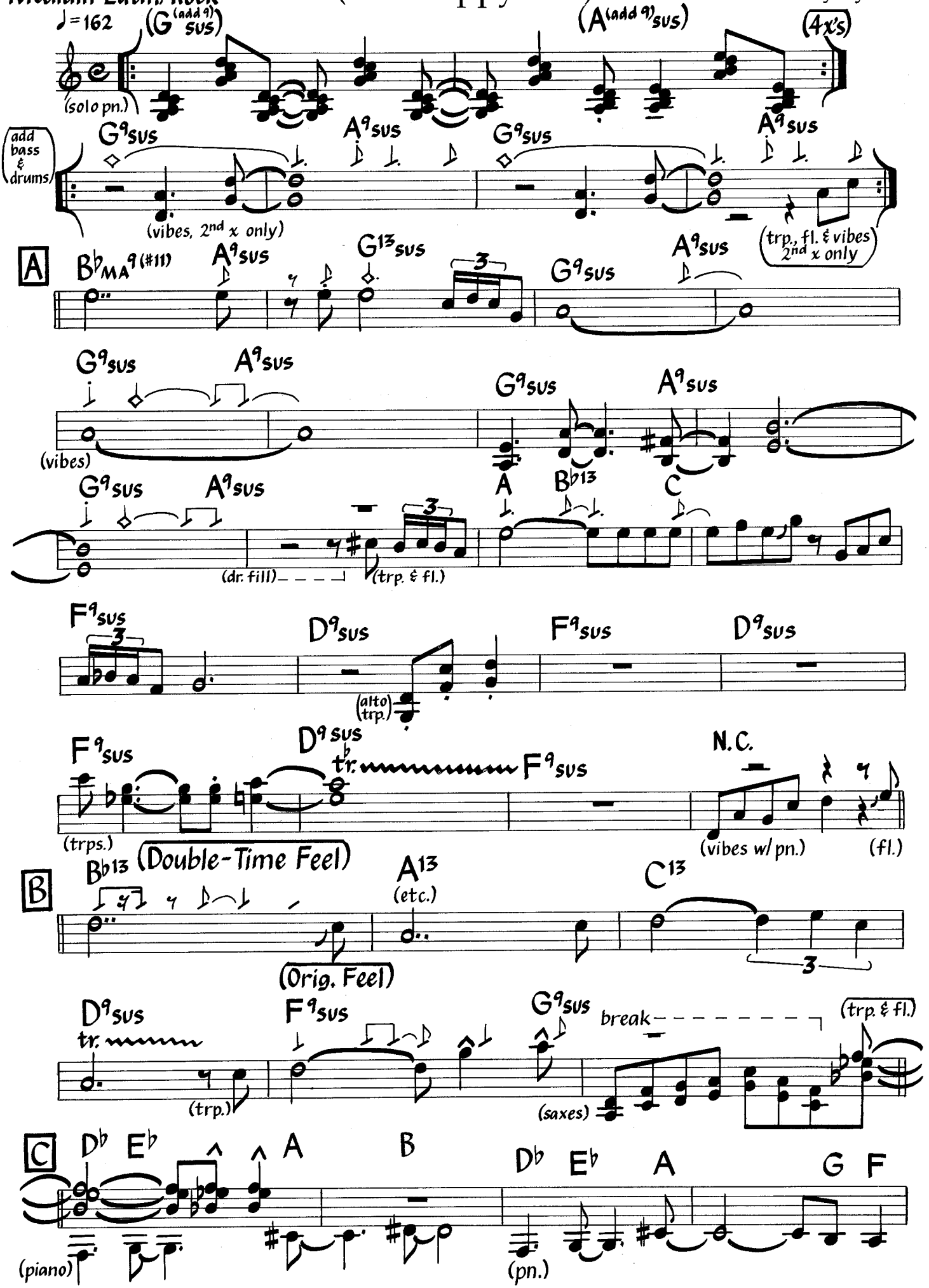

©1981 Aisha Music. Used By Permission.

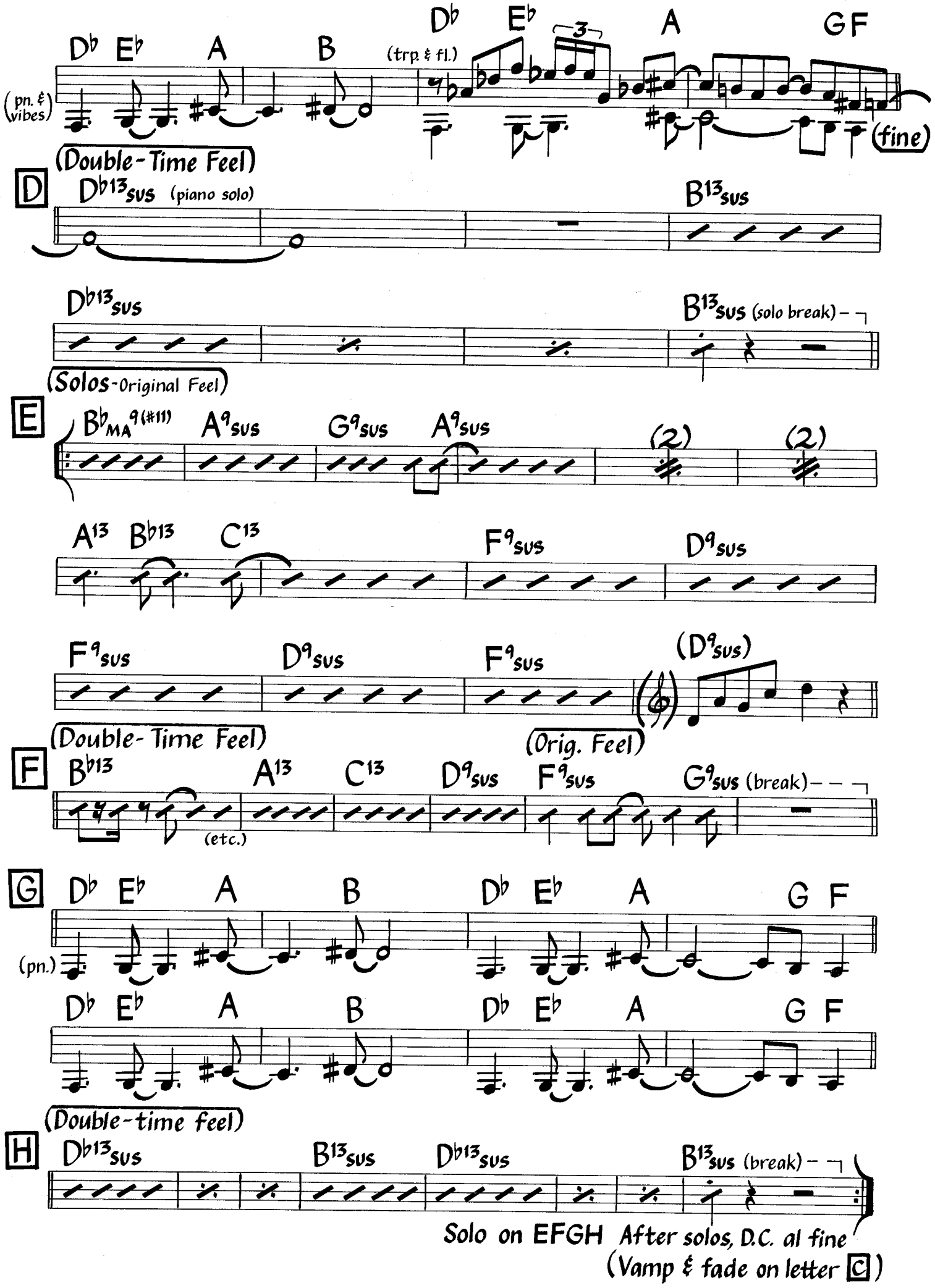
(pn. & vibes)
D♭ E♭ A B
(trp. & fl.)
D♭ E♭ 3 A G F
(fine)
(Double-Time Feel)
D
D♭13sus (piano solo)
B13sus
D♭13sus
B13sus (solo break)
(Solos-Original Feel)
E
B♭MA9(#11) A9sus G9sus A9sus
(2) (2)
A13 B♭13 C13 F9sus D9sus
F9sus D9sus F9sus (D9sus)
(Double-Time Feel)
(Orig. Feel)
F
B♭13 A13 C13 D9sus F9sus G9sus (break)
(etc.)
G
(pn.)
D♭ E♭ A B D♭ E♭ A G F
D♭ E♭ A B D♭ E♭ A G F
(Double-time feel)
H
D♭13sus B13sus D♭13sus B13sus (break)
Solo on EFGH After solos, D.C. al fine
(Vamp & fade on letter C)

La Vida Feliz (Bass)

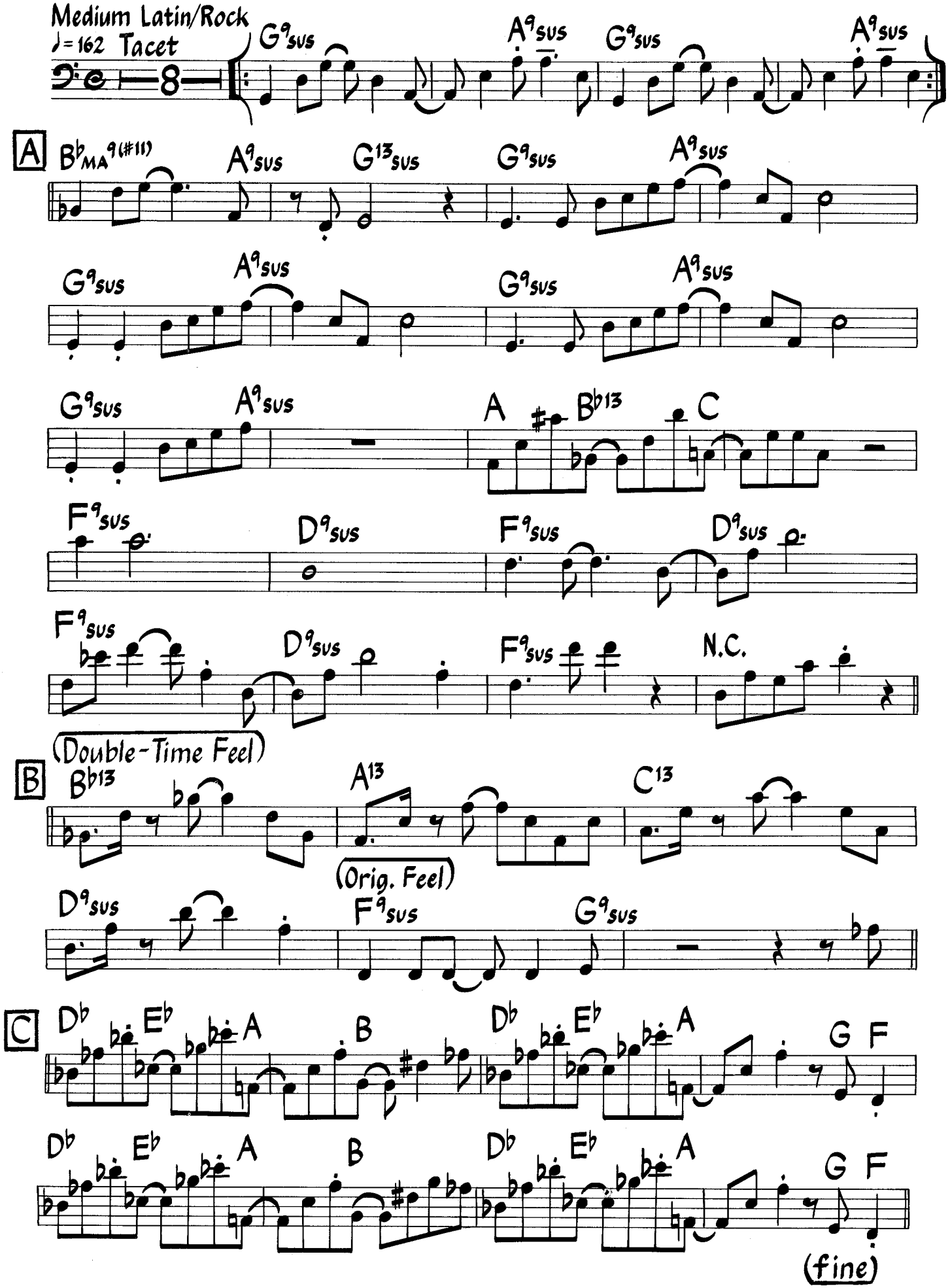

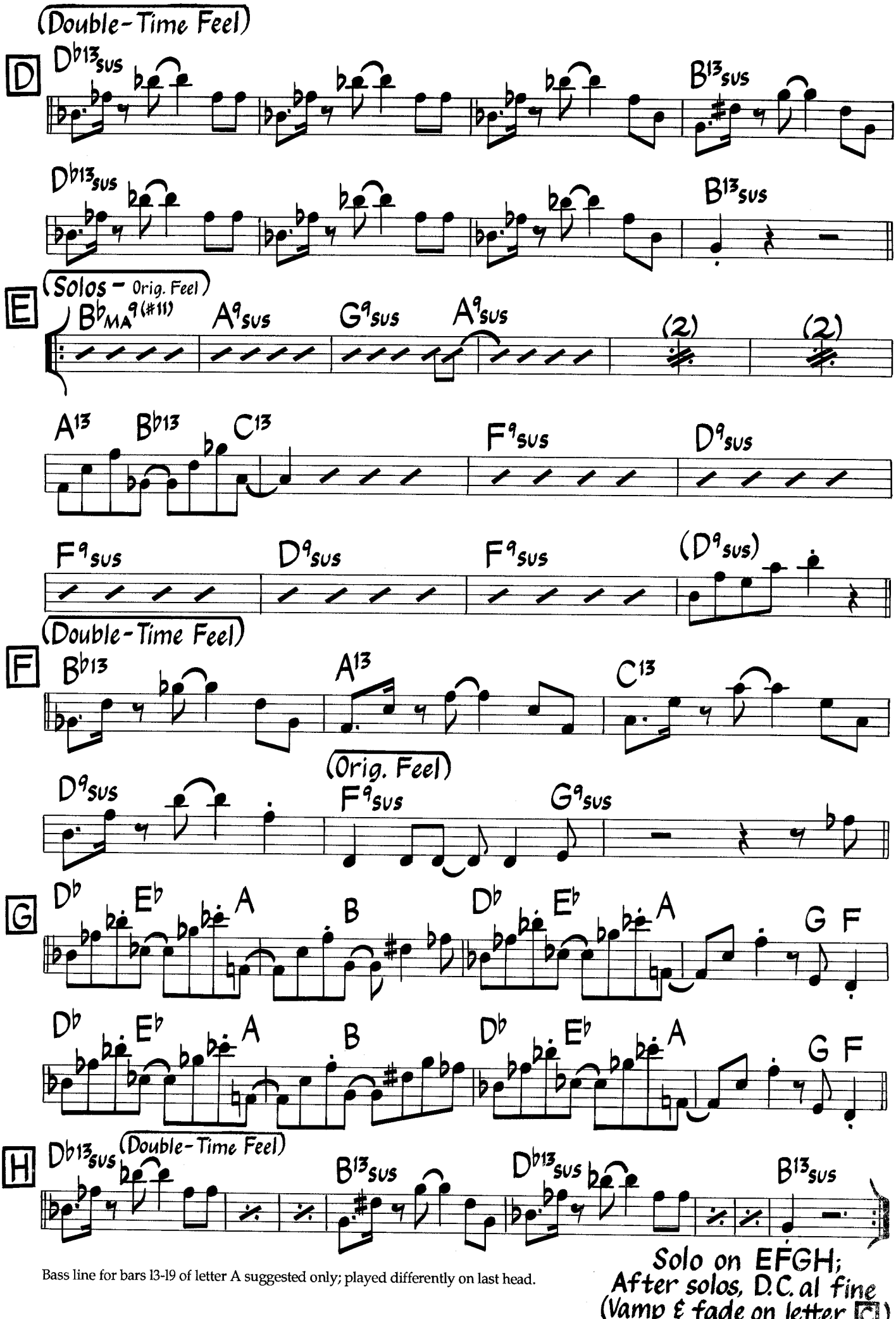

Bass line for bars 13-19 of letter A suggested only; played differently on last head.

Solo on EFGH;
After solos, D.C. al fine
(Vamp & fade on letter C)

Lady Bird

Tadd Dameron
(As played by Miles Davis)

Fast Swing

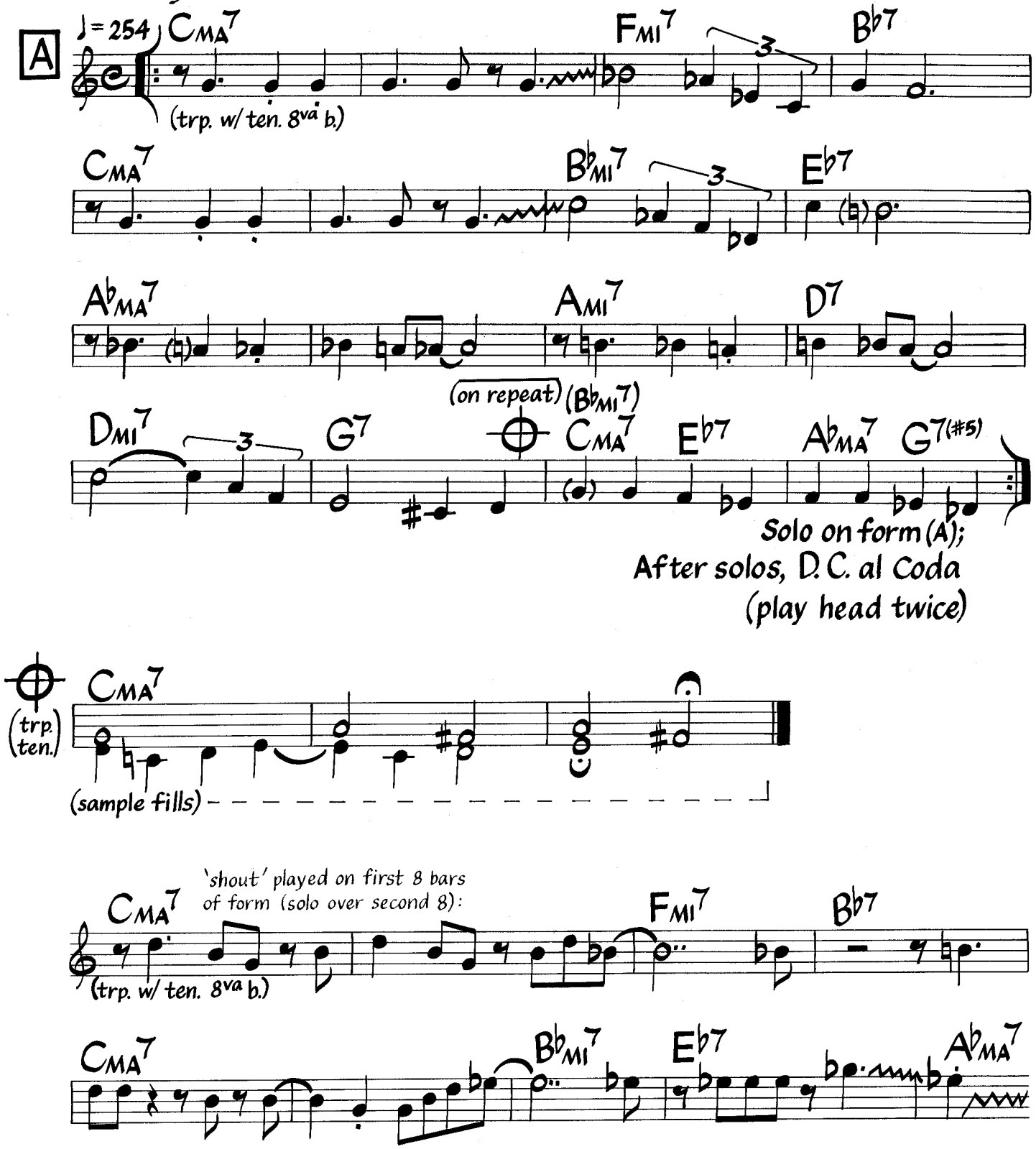

©1947 (Renewed) by Consolidated Music Publishers, a Div. of Music Sales Corp. (ASCAP). International Copyright Secured. All Rights Reserved. Used By Permission.

Lady Bird (Alternate Version)

Med.-Up Swing ♩= 174

(As played by Fats Navarro & Tadd Dameron)

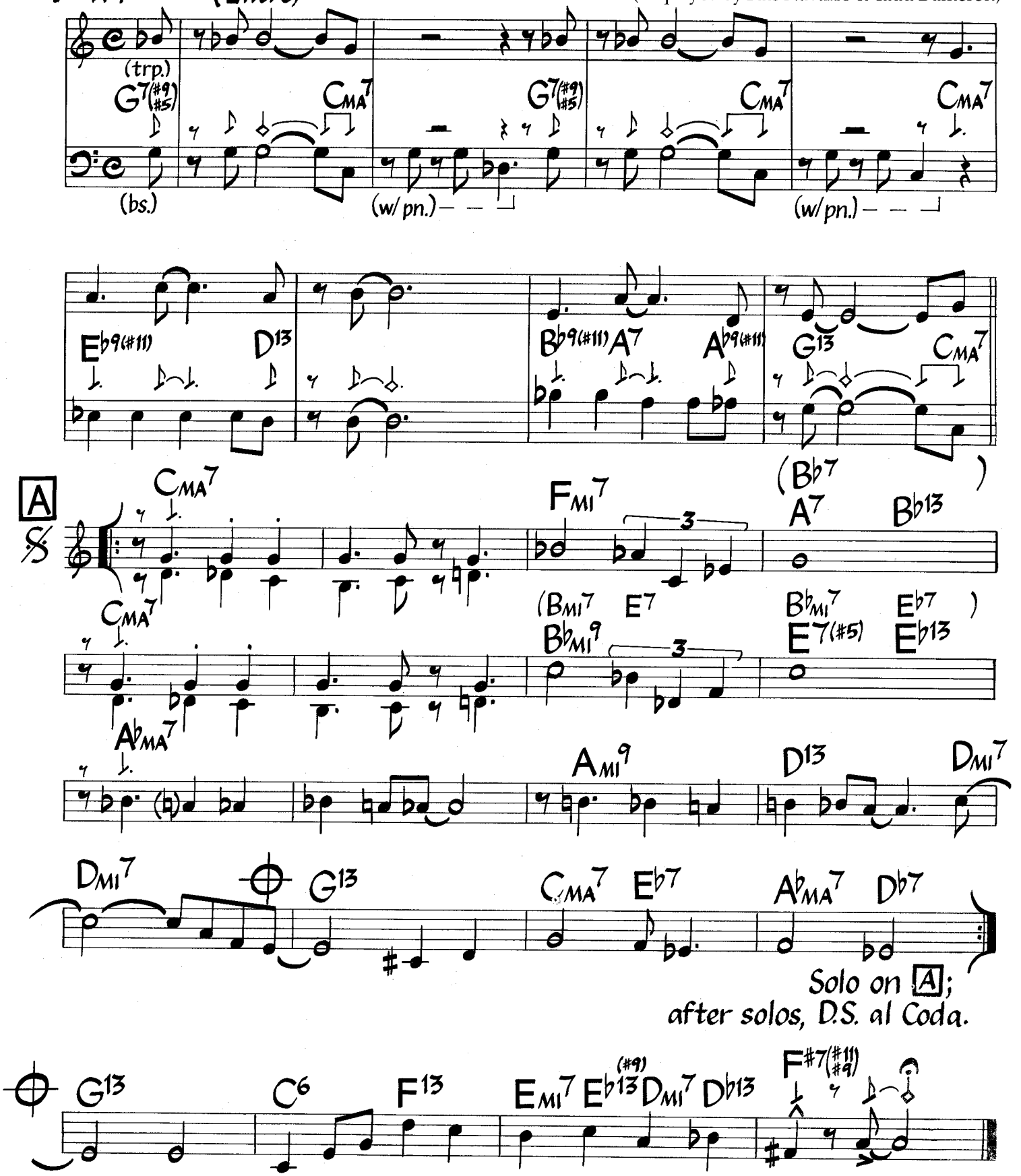

Use chords in parentheses for solos; no kicks during solos.

Last First

Gary Peacock

Med.-Up Straight 1/8's

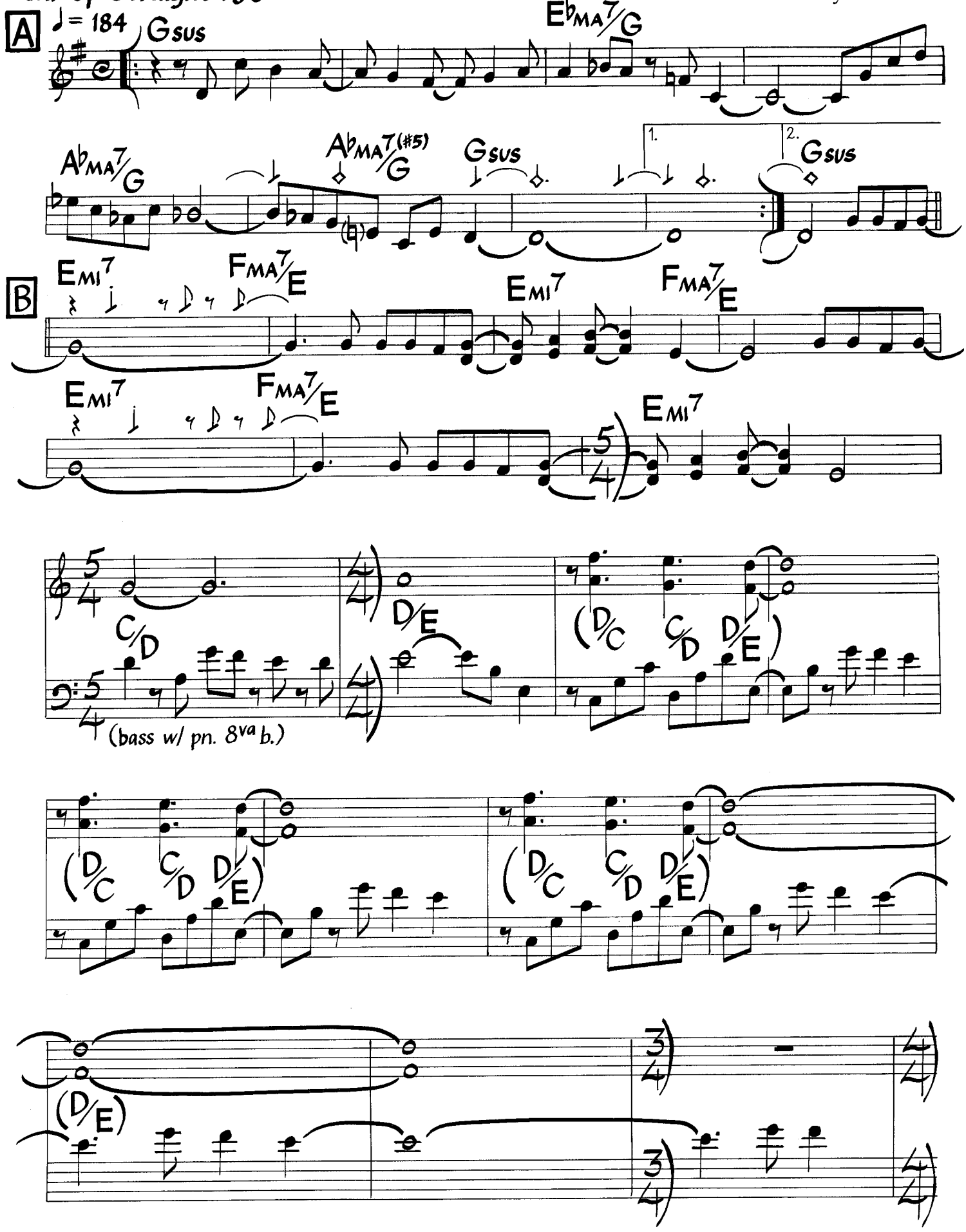

©1981 Mokuto Music. Used By Permission.

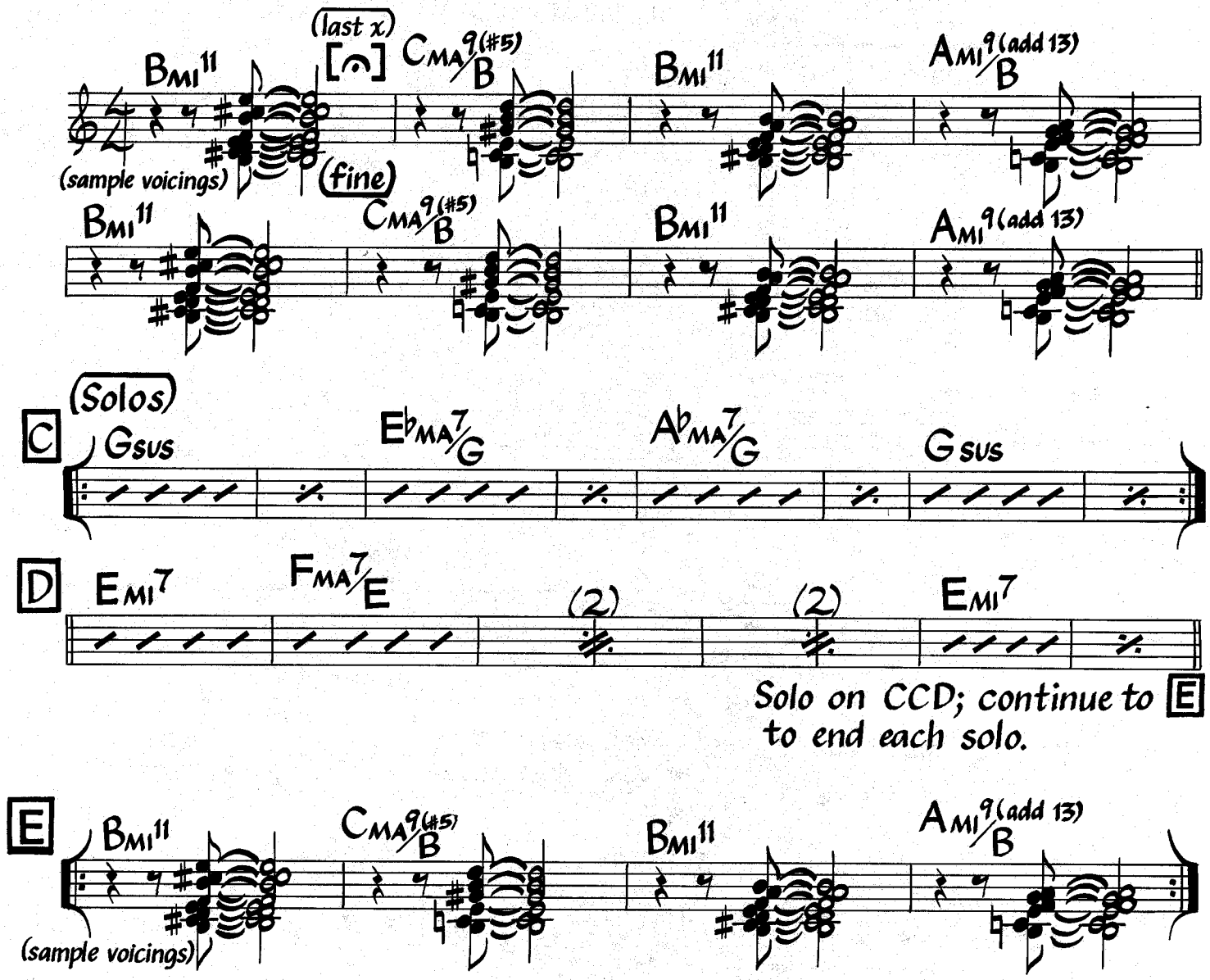

Bass plays on beat 1 for the last 8 bars of letter B and also at letter E.
Use G major scale on Gsus chord for solos.

Last Train From Overbrook

James Moody

Med. Swing
♩ = 148

(Double-Time Feel)

1. 2.

(alto)

Ami9

(pn.)

(dr.)

break

(bs.)

(Swing)

A

Abmi9 Db13 Abmi9

(Gb9) (F9)

Db13 Gb7(#9) F7(#9)

(E9) (Eb9)

Eb7(#9) Ab13(#11) Abmi9

Db13 Gb6 Ami9 D13

(sample fill)

Solo on A; after solos, D.C. al Coda

(Double-Time Feel)

(alto)

(alto plays melody twice, then solos)

Ami9

(pn.)

(dr.)

(bs.)

Head is played twice before solos, only once after. (Vamp, solo & fade)

©1960 by ARC Music Corp. All Rights Reserved. Printed By Permission.

Chords in parentheses are used for solos.

Laurie

Medium Ballad

♩= 76

Bill Evans

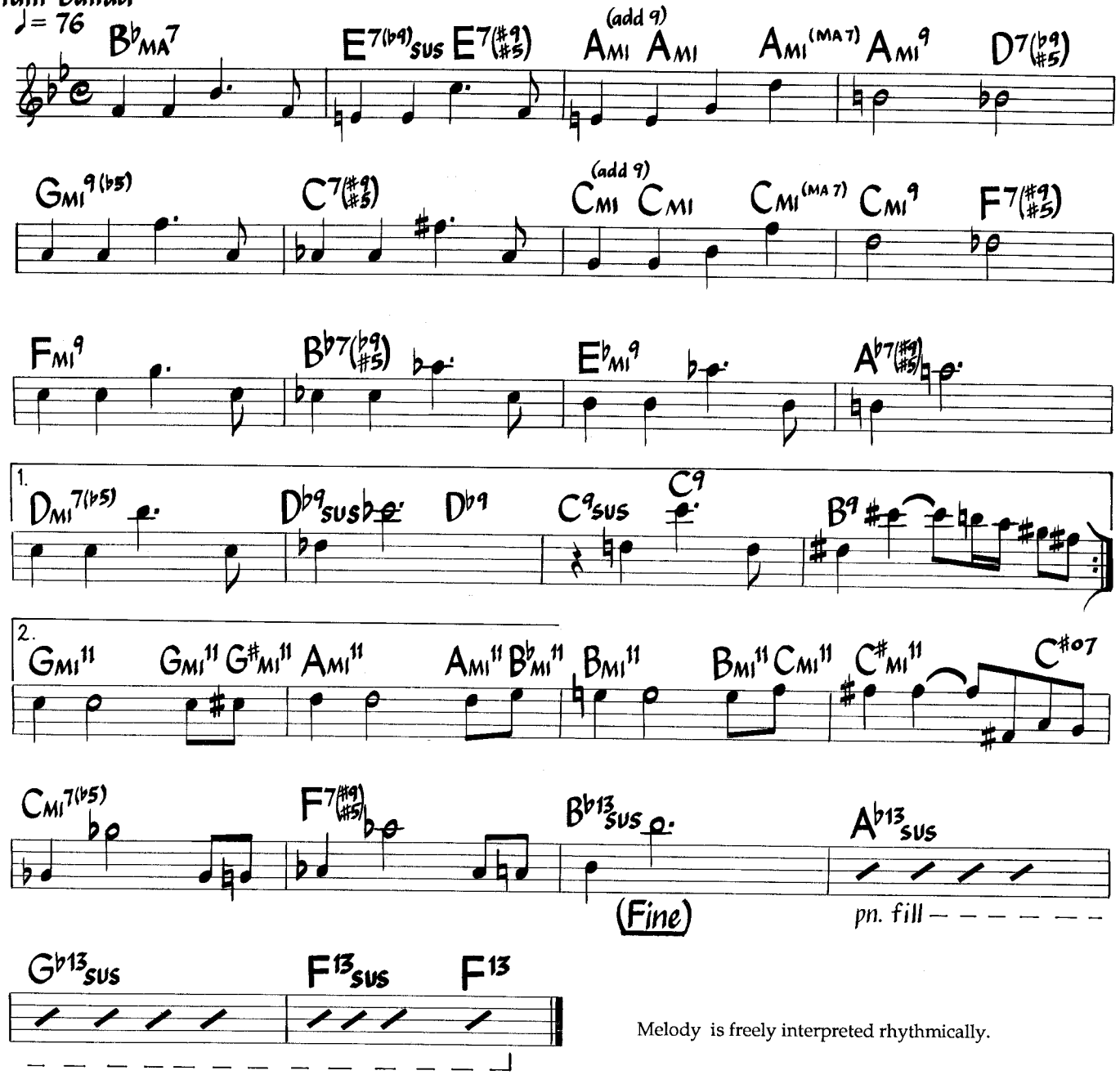

Melody is freely interpreted rhythmically.

©1979, 1984 Teneten Music. Used By Permission.

Medium
Funk Ballad

Let Me Be The One

Angela Bofill
Rick Suchow
Alan Palanker

♩ = 77

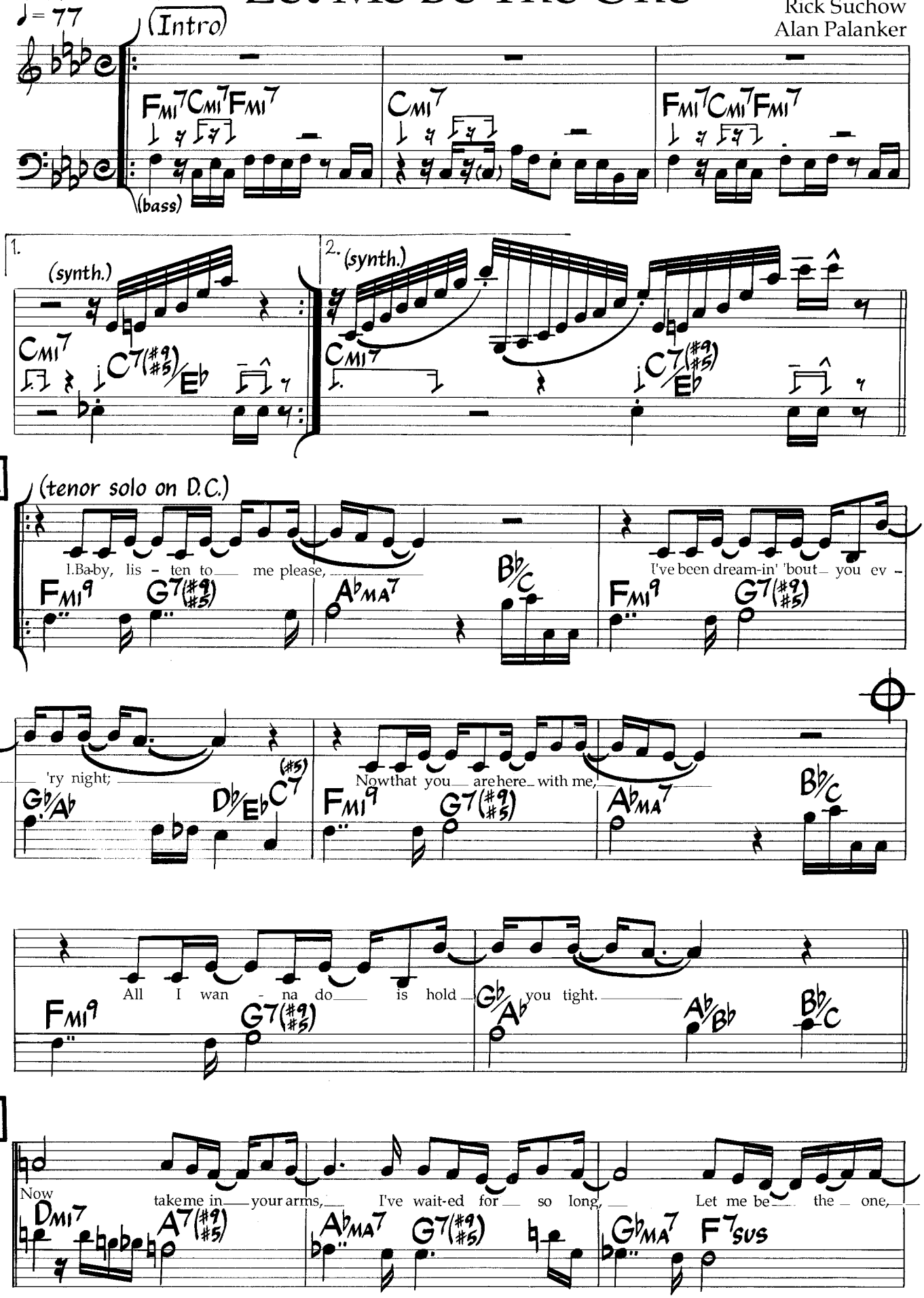

©1984 Purple Bull Music, Alpal Music and Suchow Music. Used By Permission.

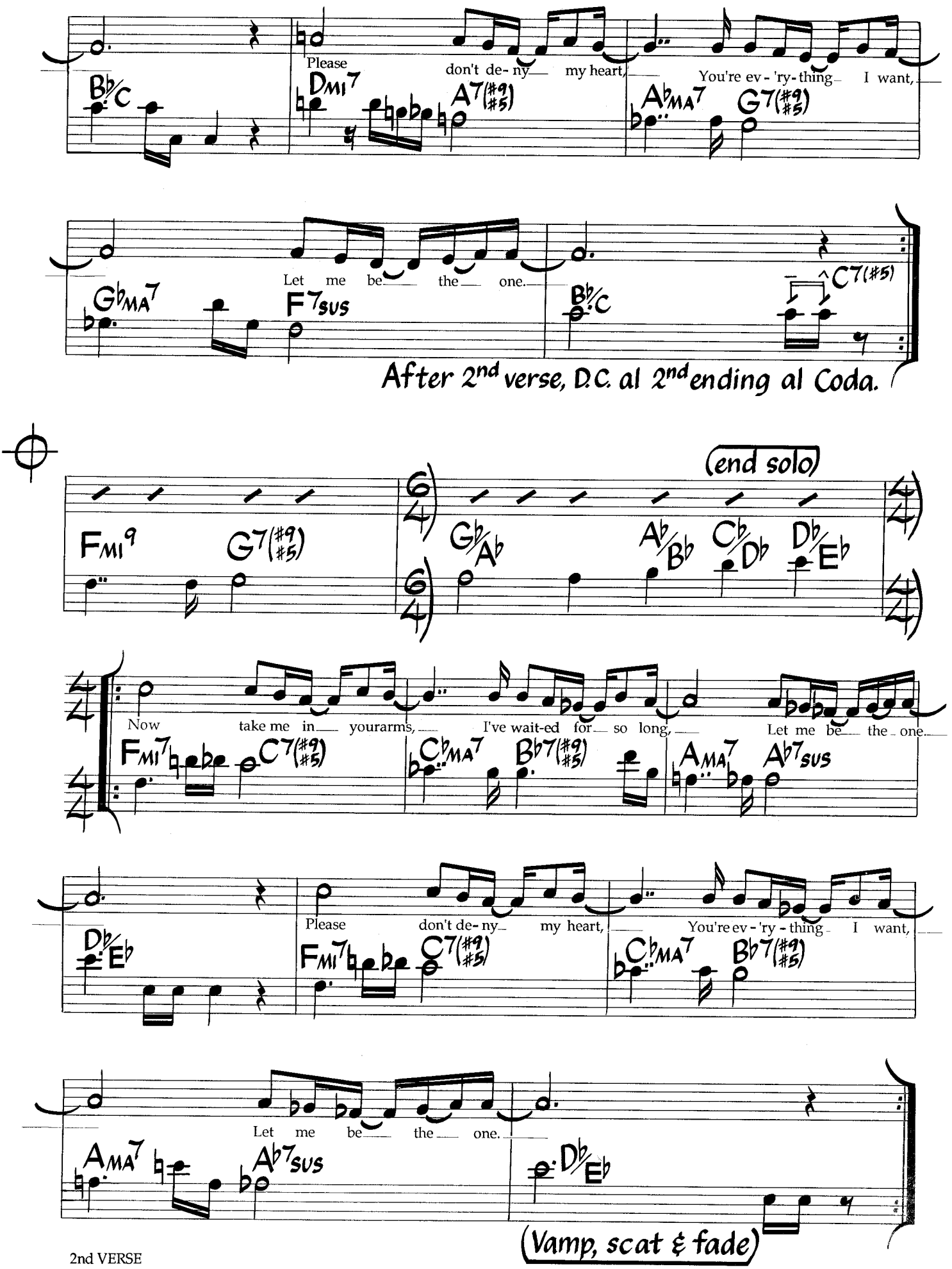

2nd VERSE
Baby, if you only knew
All the times I've loved you in my mind,
And if you let my dreams come true,
I promise you it's gonna feel allright.

Let's Go Dancin'

Bright Samba

Victor Feldman

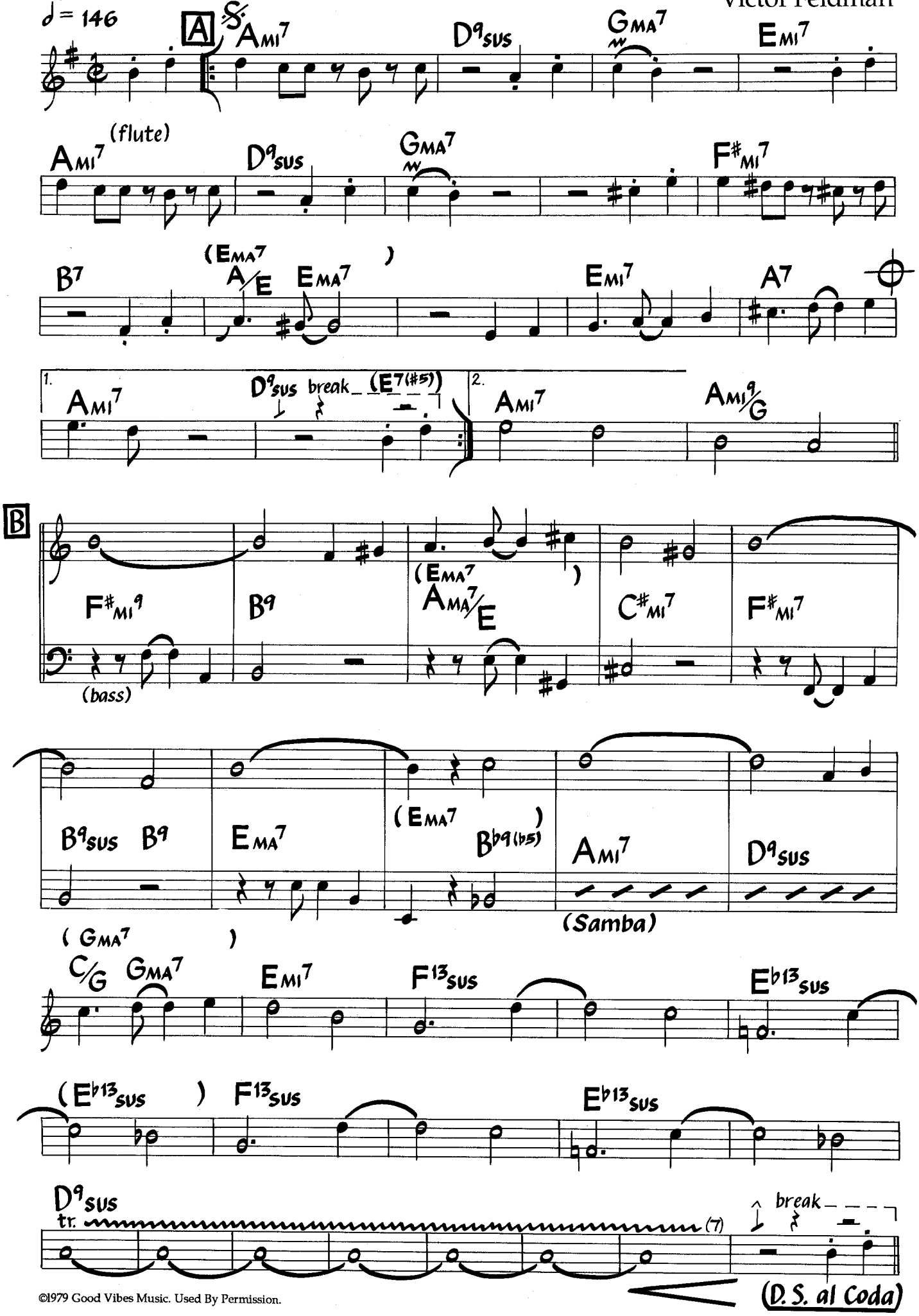

©1979 Good Vibes Music. Used By Permission.

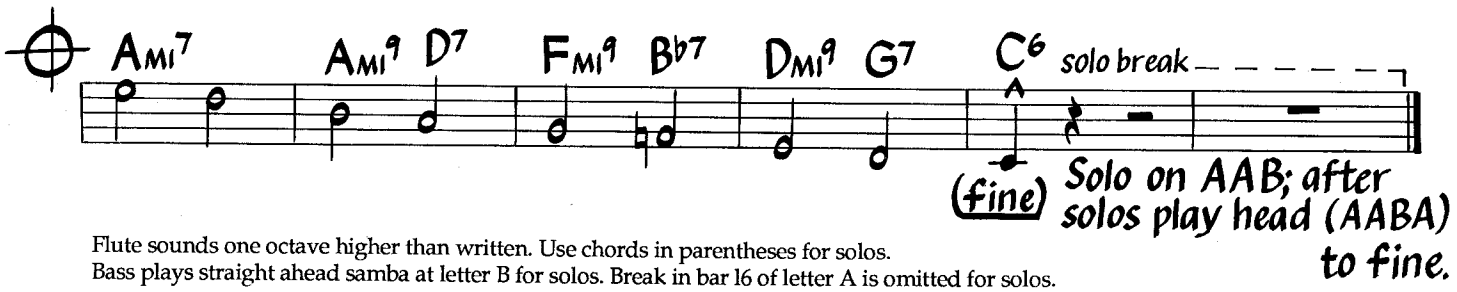

Flute sounds one octave higher than written. Use chords in parentheses for solos.
Bass plays straight ahead samba at letter B for solos. Break in bar 16 of letter A is omitted for solos.

Like Someone In Love

Music by
Jimmy Van Heusen
Lyric by Johnny Burke

Med. Swing

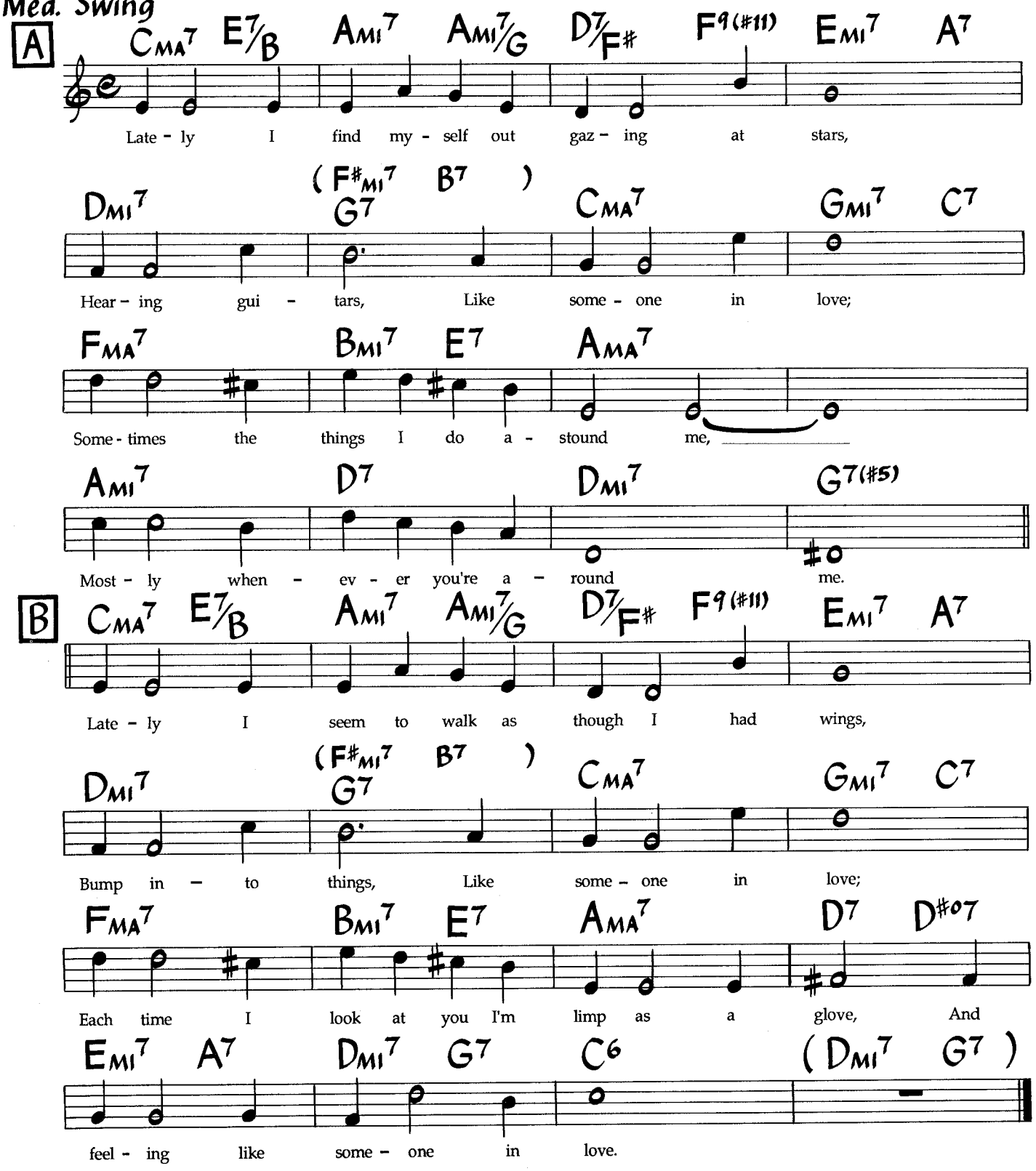

All changes get 2 beats each when 2 to the bar.

©1949 by Burke & Van Heusen, now Bourne Co and Dorsey Bros. Music. Copyright Renewed. All Rights Reserved. International Copyright Secured. Used By Permission. Rights for Germany, Austria, Switzerland & CSSR assigned toMelodie Der Welt, J. Michel KG, Musikverlag. Rights for Japan assigned to Chappel/Intersong K.K. - used by permission of JASRAC License #8670719.

Line For Lyons

Medium Swing

Gerry Mulligan

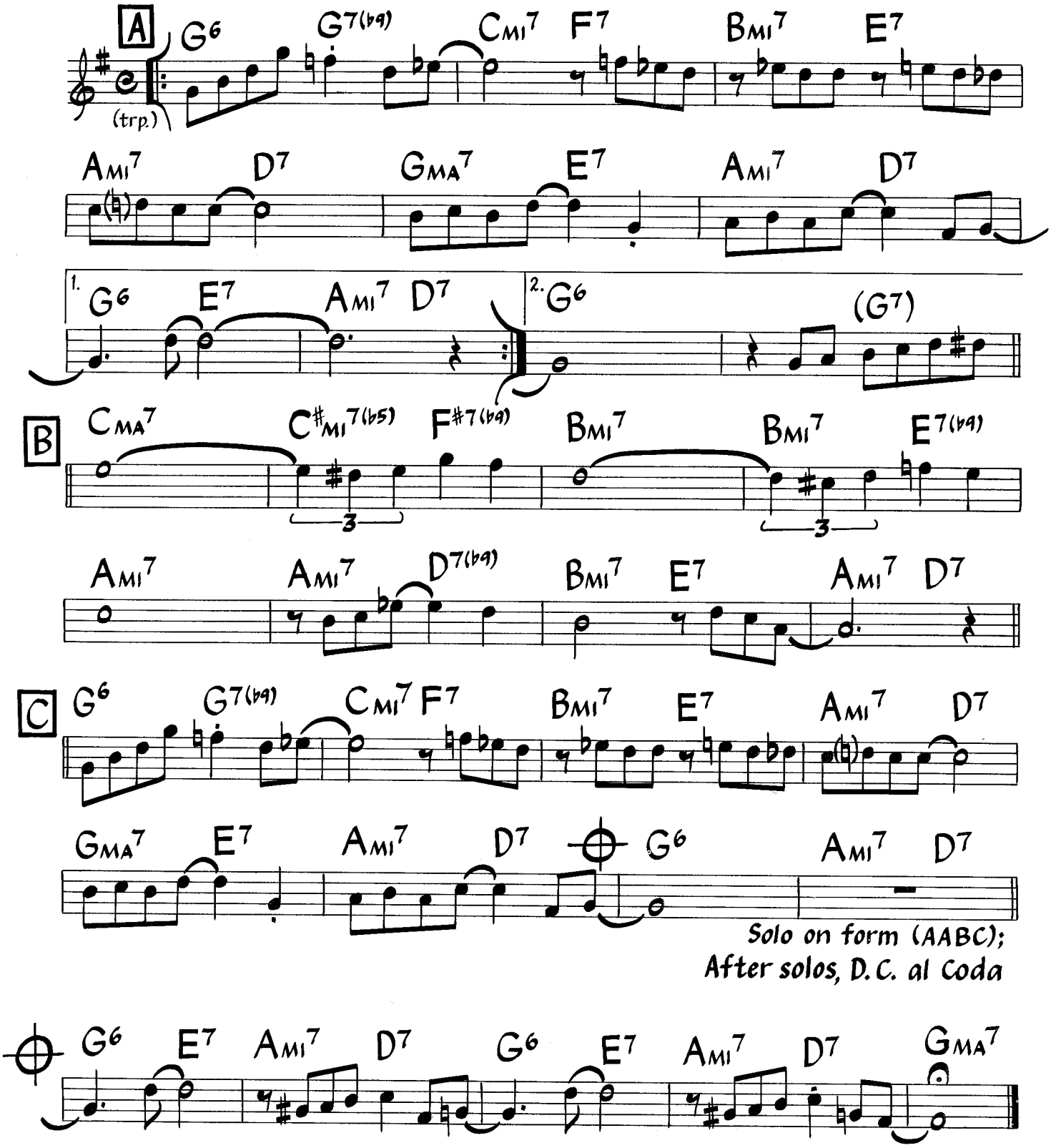

Head is in 2, solos are in 4. Sounds one octave lower than written.

©1954, renewed 1982 Atlantic Music Corp. Used By Permission.

Little Sunflower

Freddie Hubbard

Medium Latin

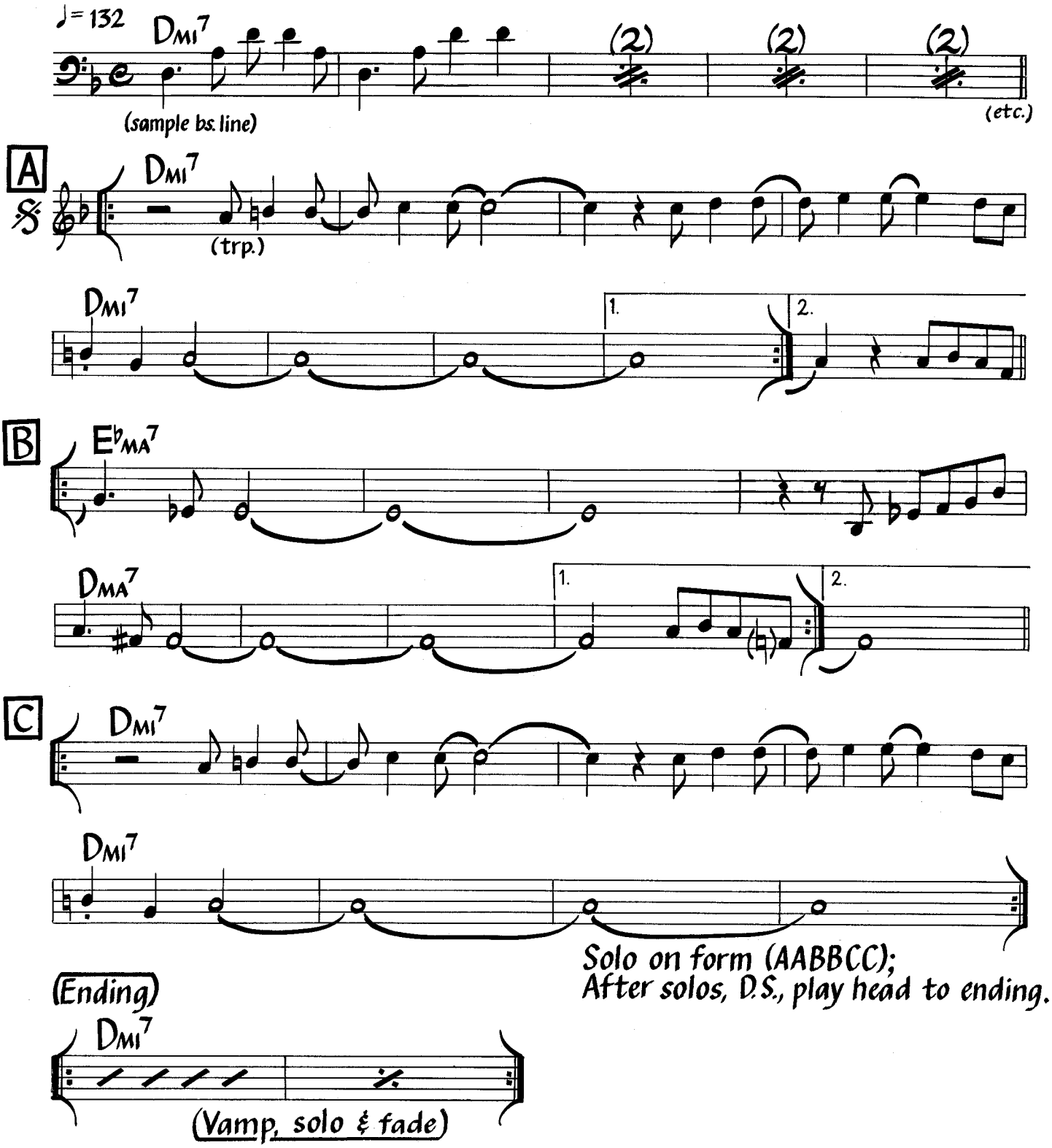

Letter B may be played as a double-time feel samba.

©1972Hubtones Music. Used By Permission.

A Little Tear

Med. Bossa Nova

♩ = 94

Music by
Eumir Deodato & Paulo Valle
English Lyric by Ray Gilbert
(As sung by Sarah Vaughn)

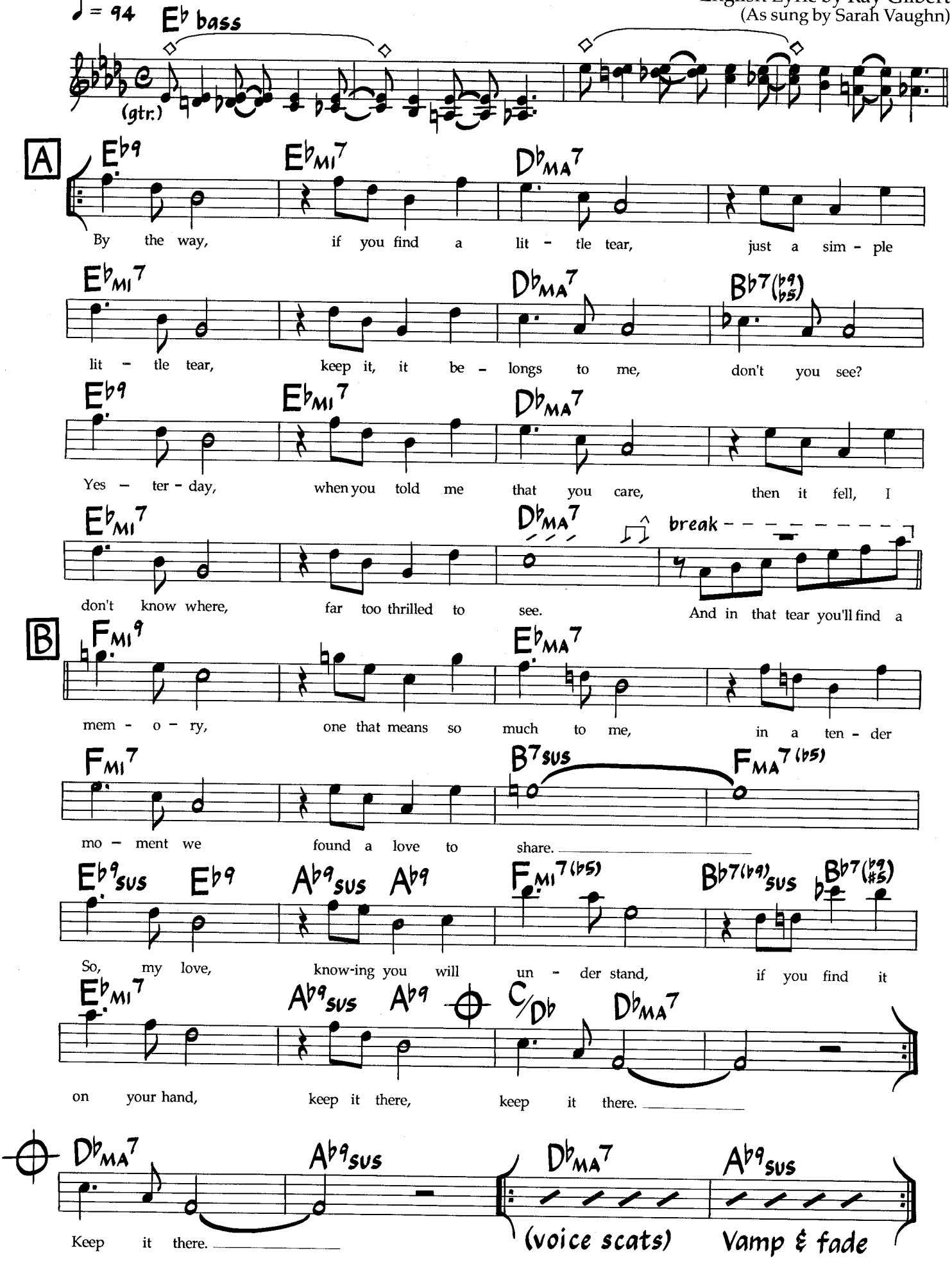

©1966 Rio-Cali Music. Used By Permission.

Little Waltz

Ron Carter

Med.-Slow Jazz Waltz

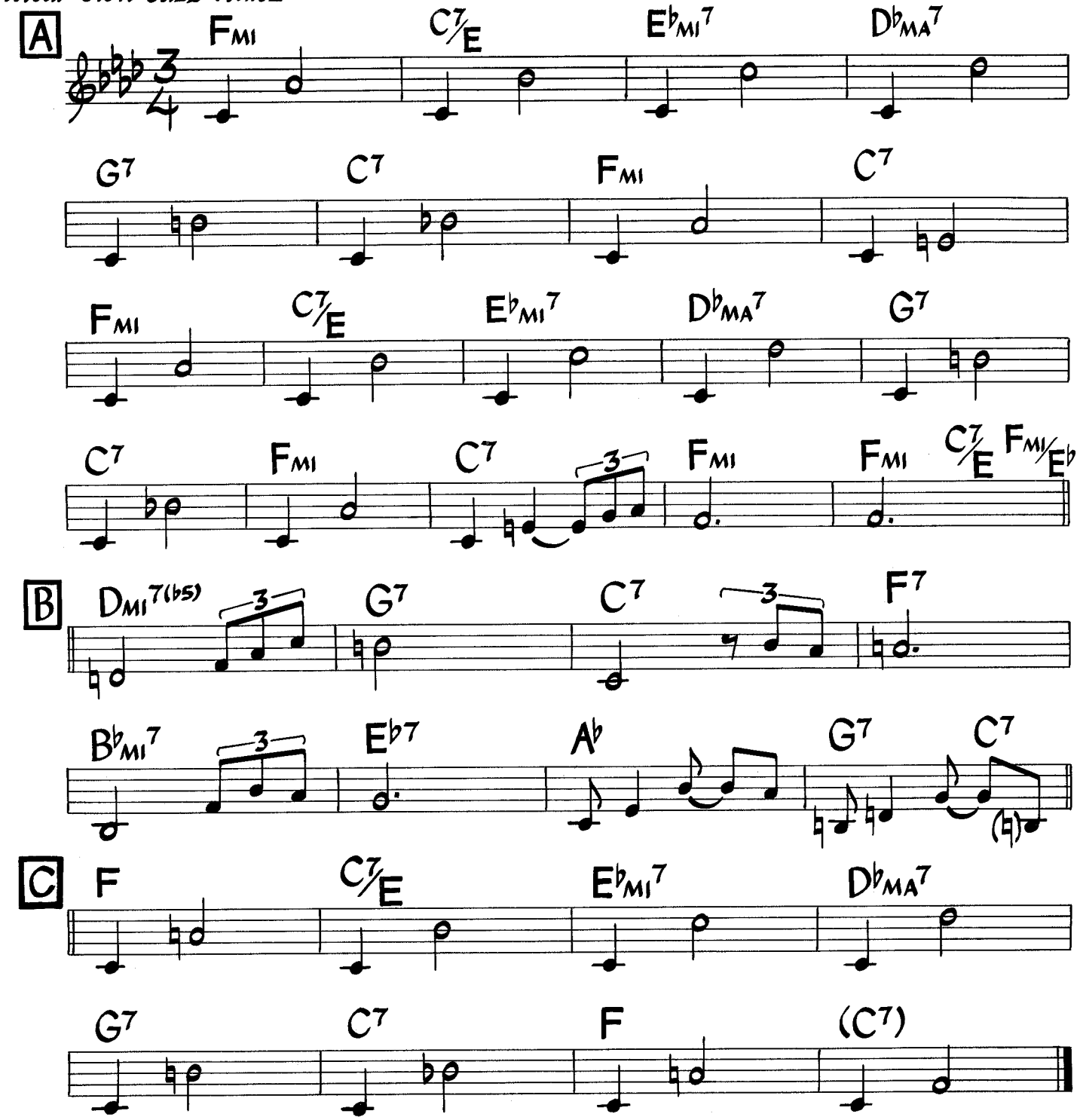

Melody at A and C may
also be played with this rhythm:

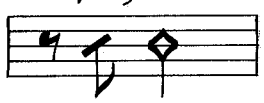

©1966 Retrac Productions, Inc. Used By Permission.

Long Ago & Far Away

Music by Jerome Kern
Lyric by Ira Gershwin

Fast Swing *

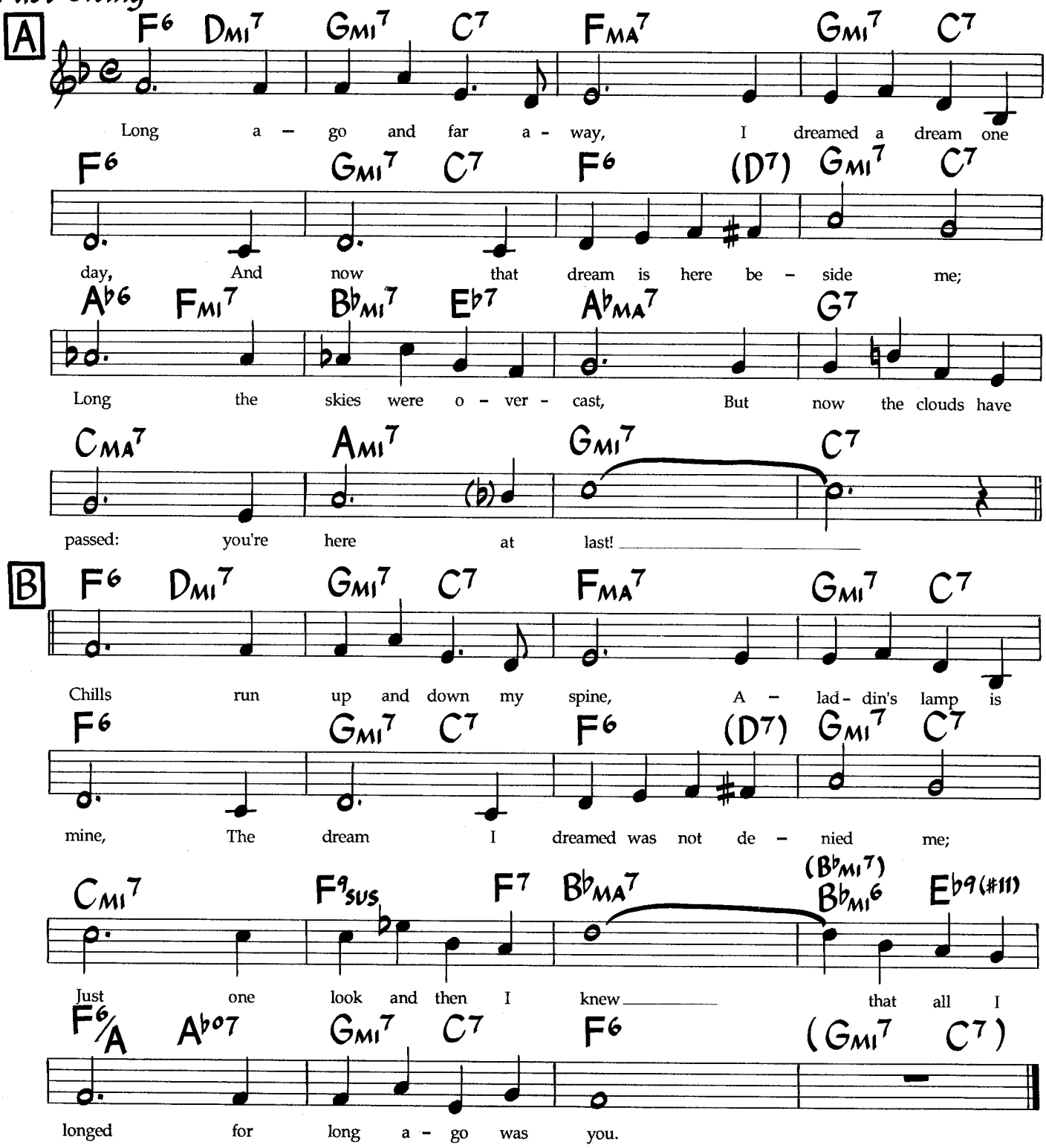

* also played as a ballad

©1944 T.B.Harms Co. Copyright Renewed. c/o The Welk Music Group, Santa Monica, CA 90401. Authorized Selling Agent In Japan: High Note Publishing Co., Ltd. Used by permission of JASRAC License #8670719. International Copyright Secured. All Rights Reserved. Used By Permission.

Love Came On Stealthy Fingers

Bob Dorough

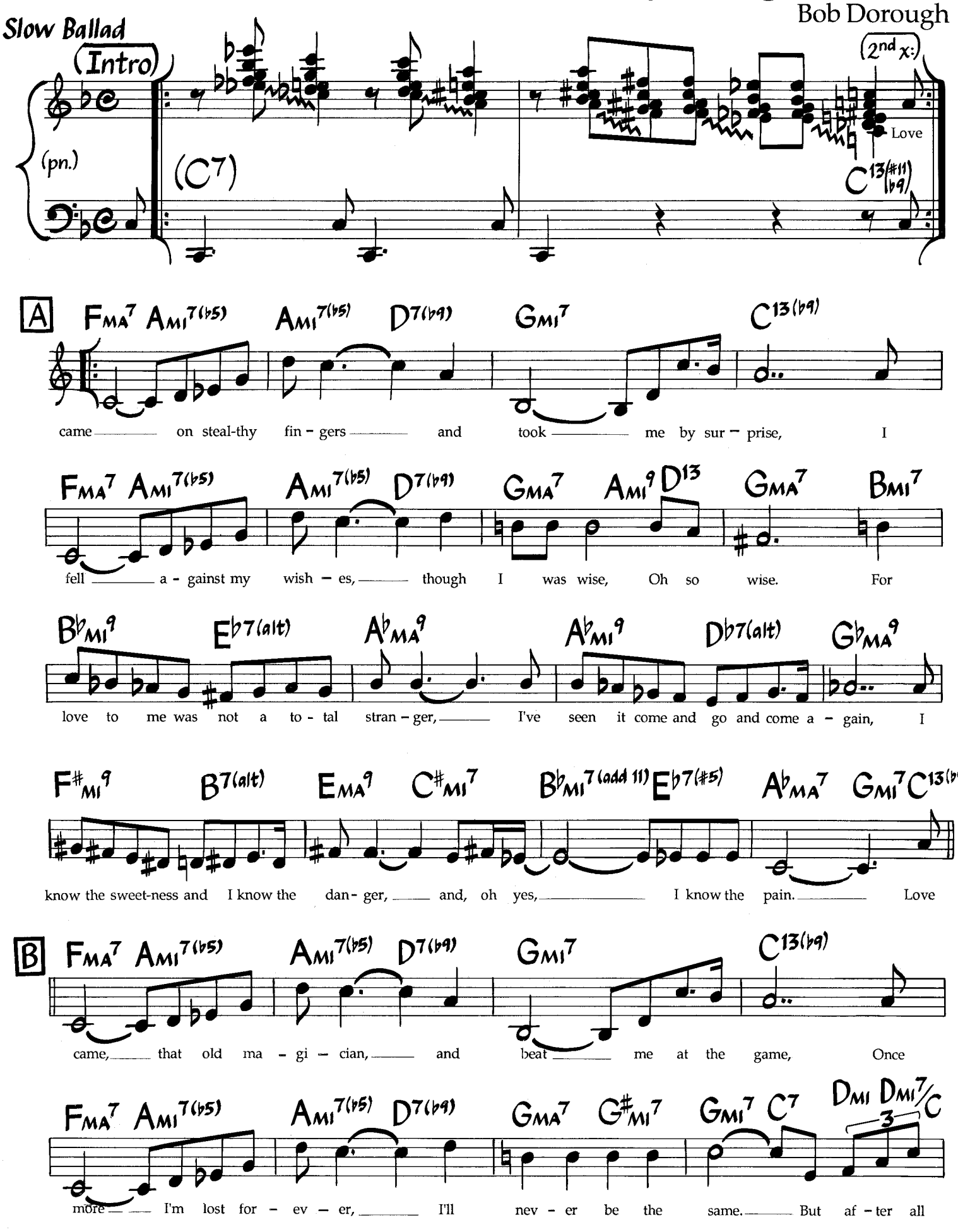

©1965 Hullabaloo Music. Assigned to Green Apple Music and Fricon Music Co. (BMI). All Rights Reserved. Used By Permission.

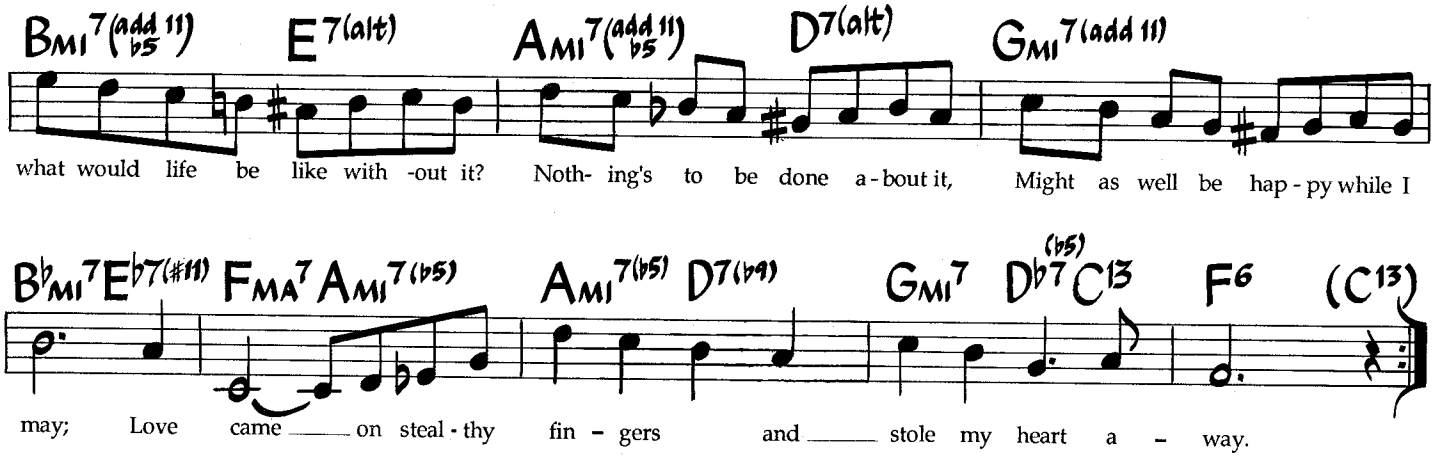
BMI7(add 11 b5) E7(alt) AMI7(add 11 b5) D7(alt) GMI7(add 11)
what would life be like with -out it? Noth- ing's to be done a - bout it, Might as well be hap - py while I
B♭MI7 E♭7(#11) FMA7 AMI7(b5) AMI7(b5) D7(b9) GMI7 D♭7(b5) C13 F6 (C13)
may; Love came on steal - thy fin - gers and stole my heart a - way.

Love Dance

Music by Ivan Lins & Vitor Martins
English Lyric by Paul Williams
(As sung by Diane Schuur)

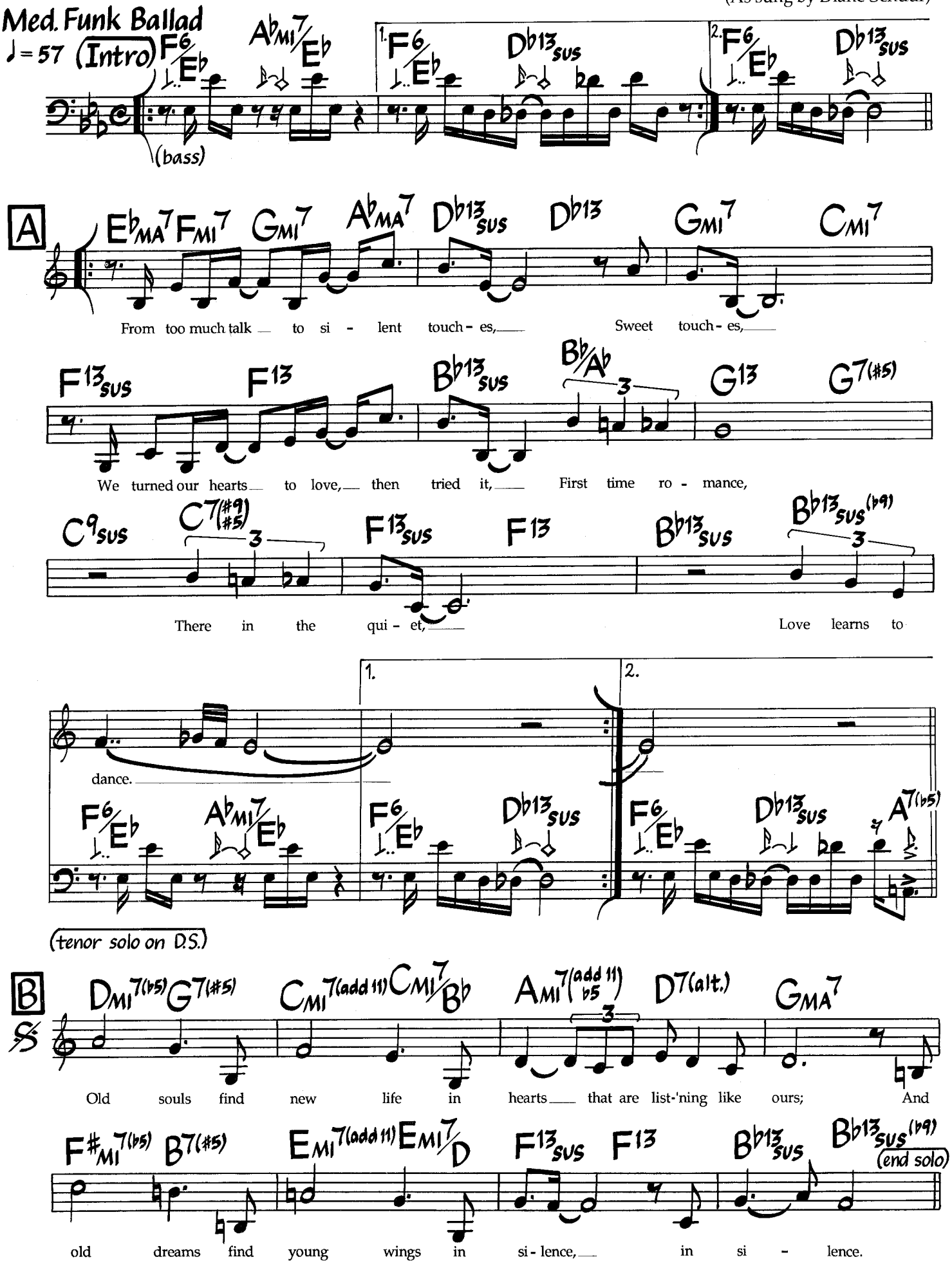

©1980 Kidada Music, Inc., Brammus Music, State Of The Arts Music & Hobsong Music. Used By Permission.

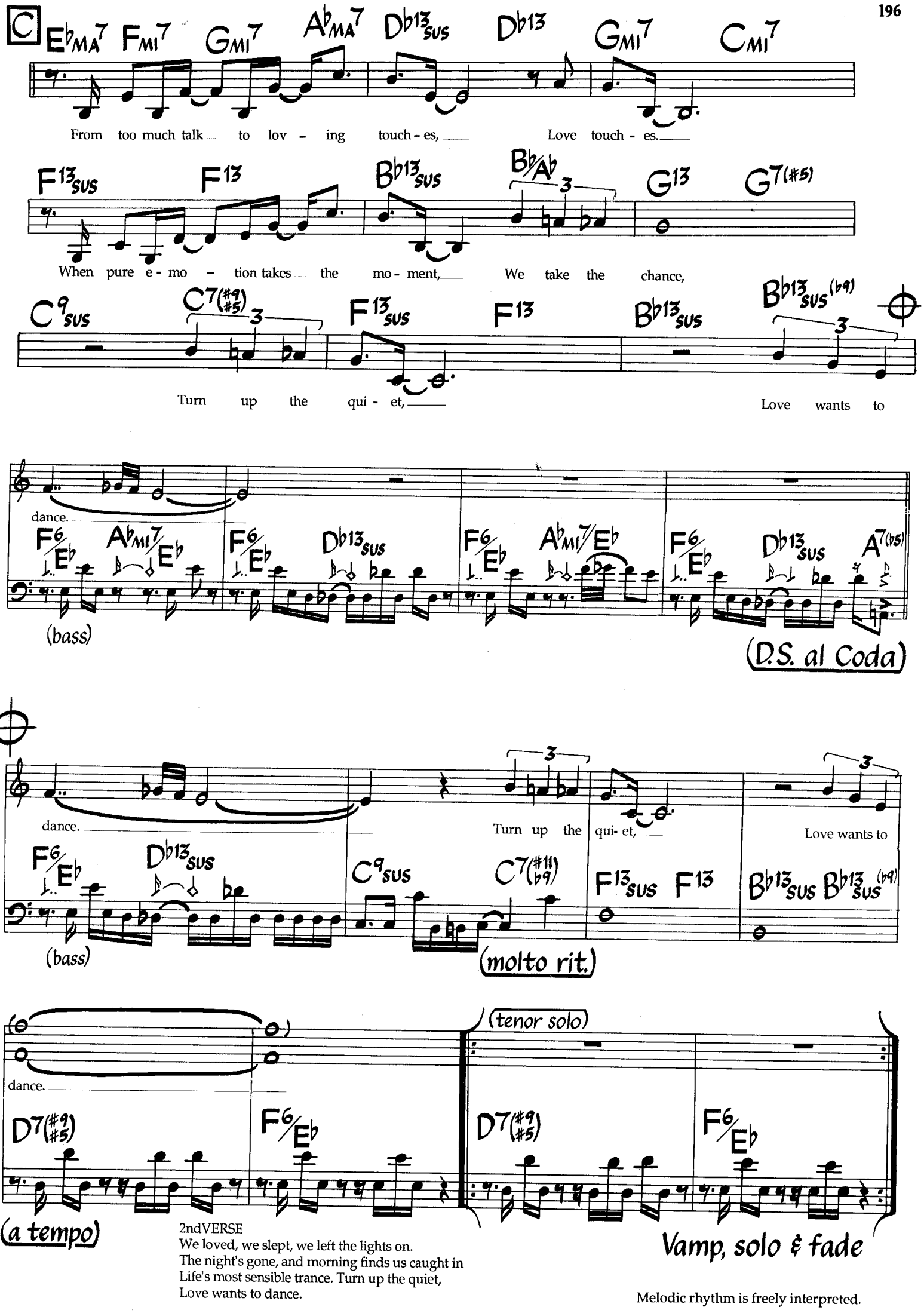

2nd VERSE
We loved, we slept, we left the lights on.
The night's gone, and morning finds us caught in
Life's most sensible trance. Turn up the quiet,
Love wants to dance.

Melodic rhythm is freely interpreted.

Lush Life

Billy Strayhorn
(As played by John Coltrane)

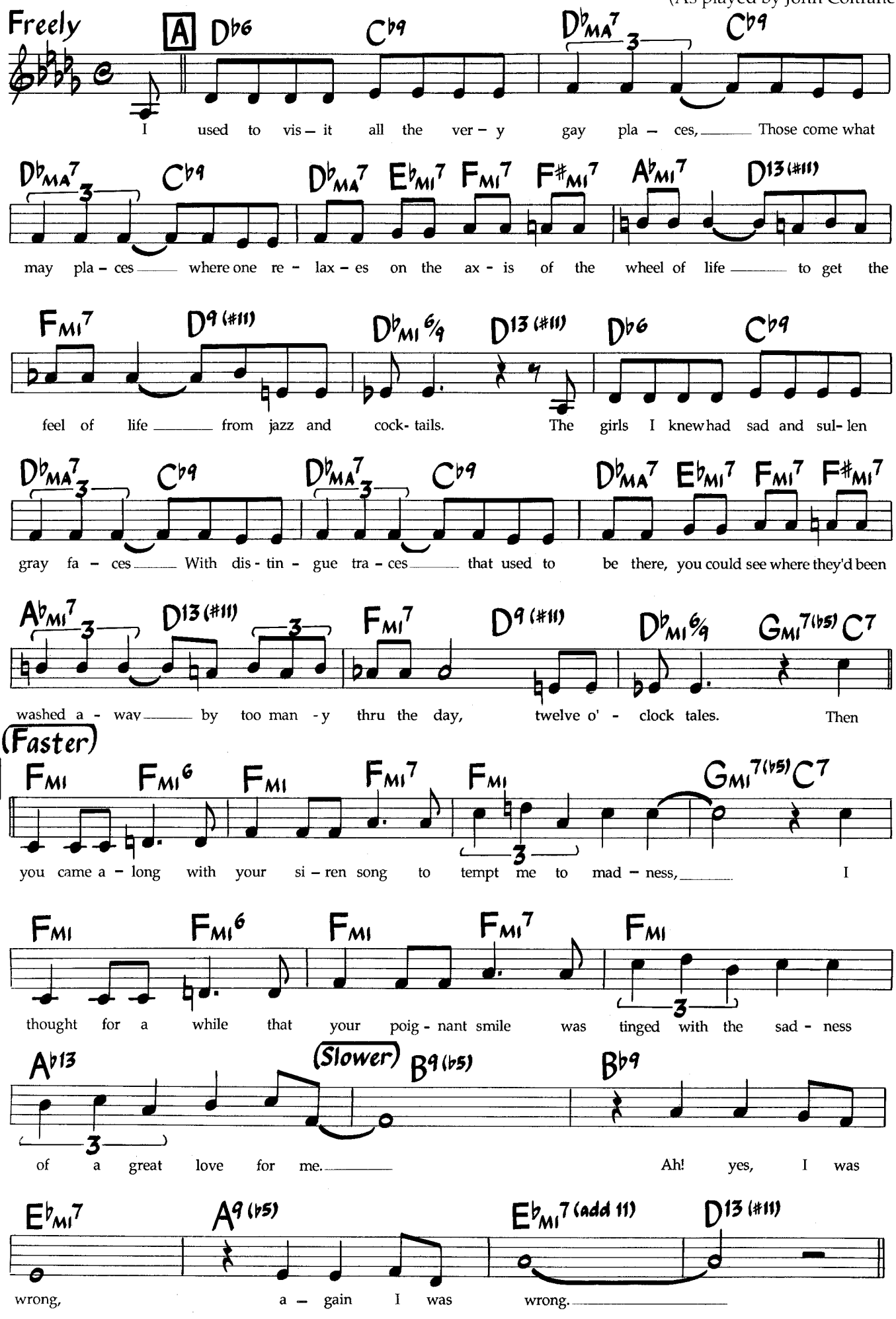

©1949 Tempo Music. Used By Permission.

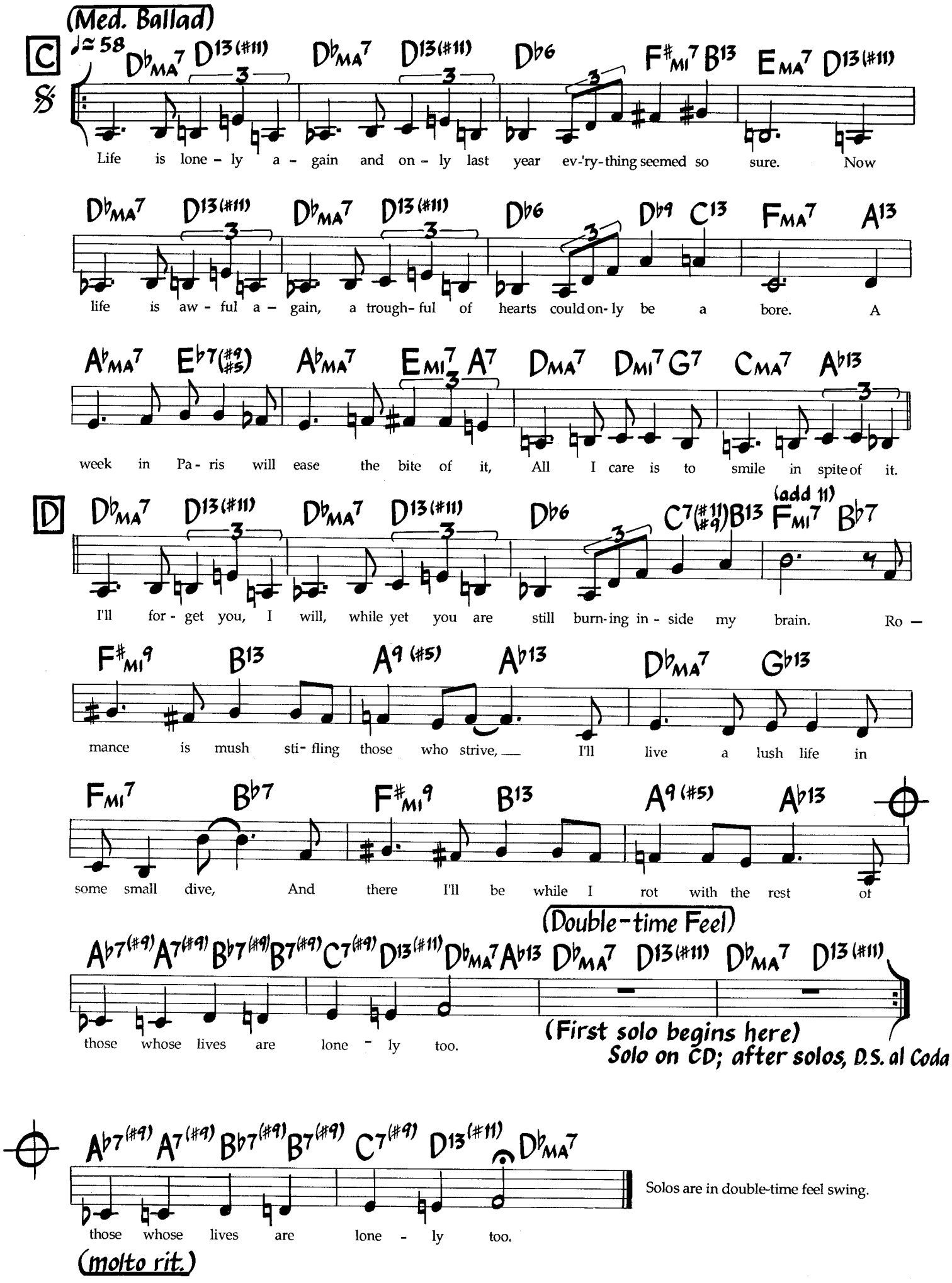

Solos are in double-time feel swing.

Madagascar

Richie Beirach
(As played by
John Abercrombie)

Med.–Slow
Straight 1/8's
♩= 96

(Intro)

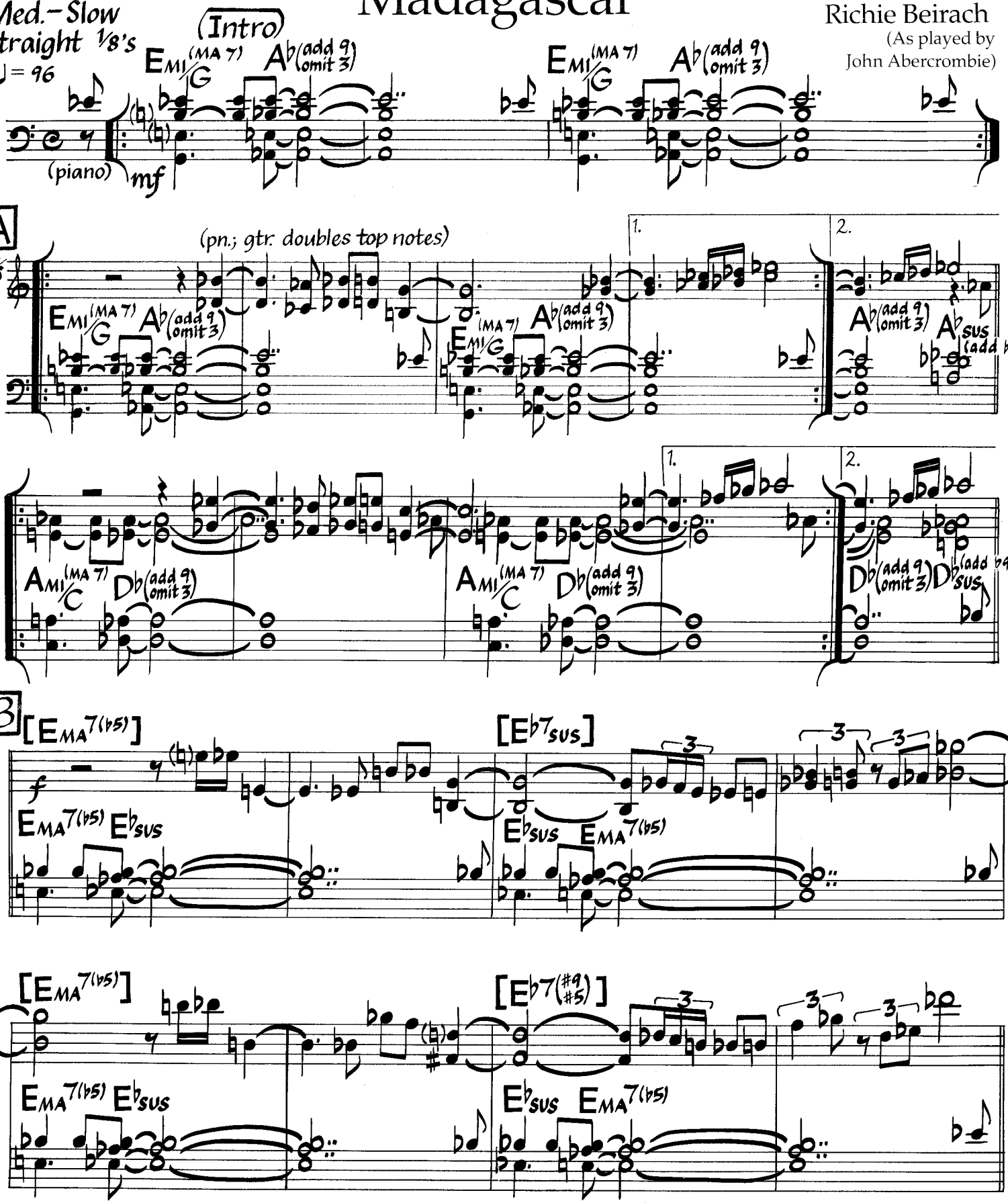

©1979, 1984 Beirach Music. Used By Permission.

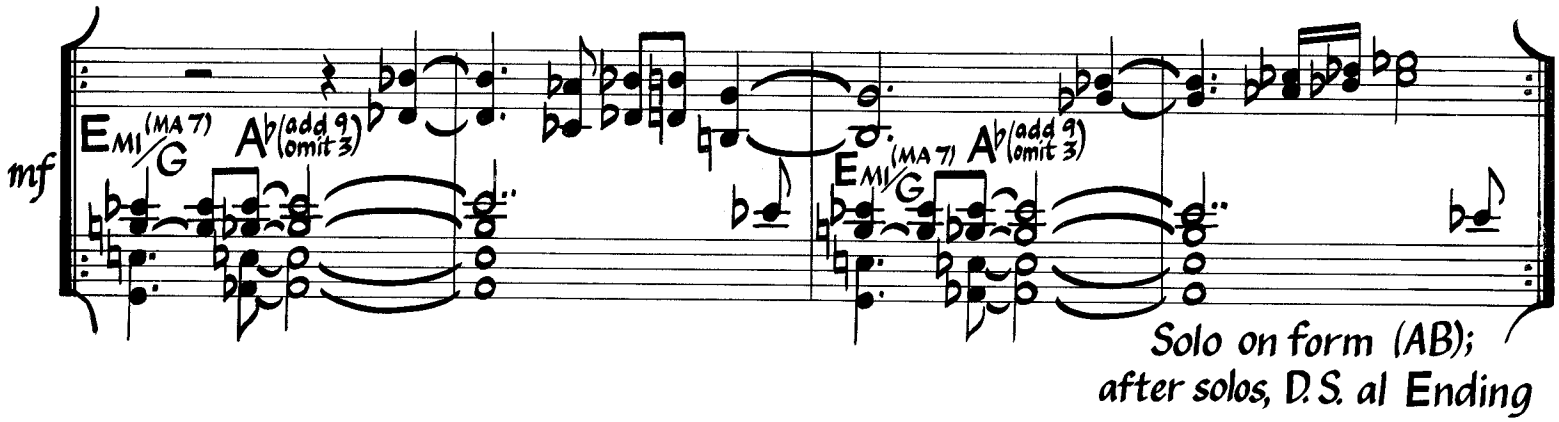

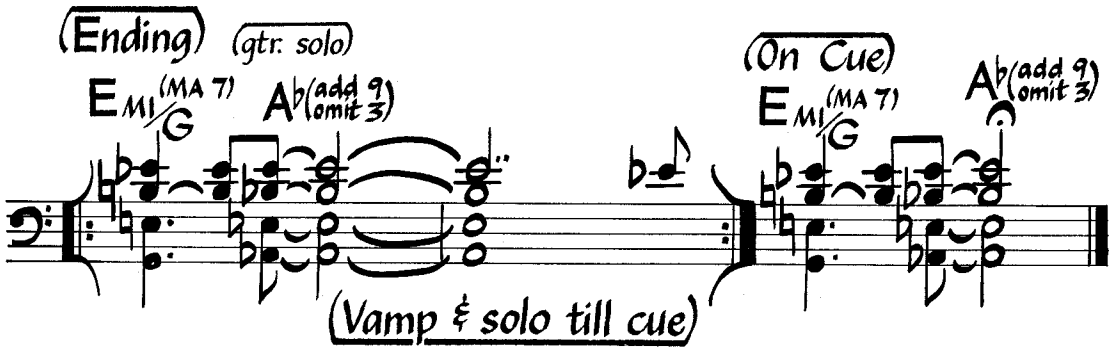

Changes in brackets above letter B are used for solos. Repeating piano figure is played throughout solos (with some variation).

Photo by Tom Copi ©1988

JOE HENDERSON

Make Me A Memory

(Sad Samba)

Grover Washington, Jr.

Medium Bossa ♩=120

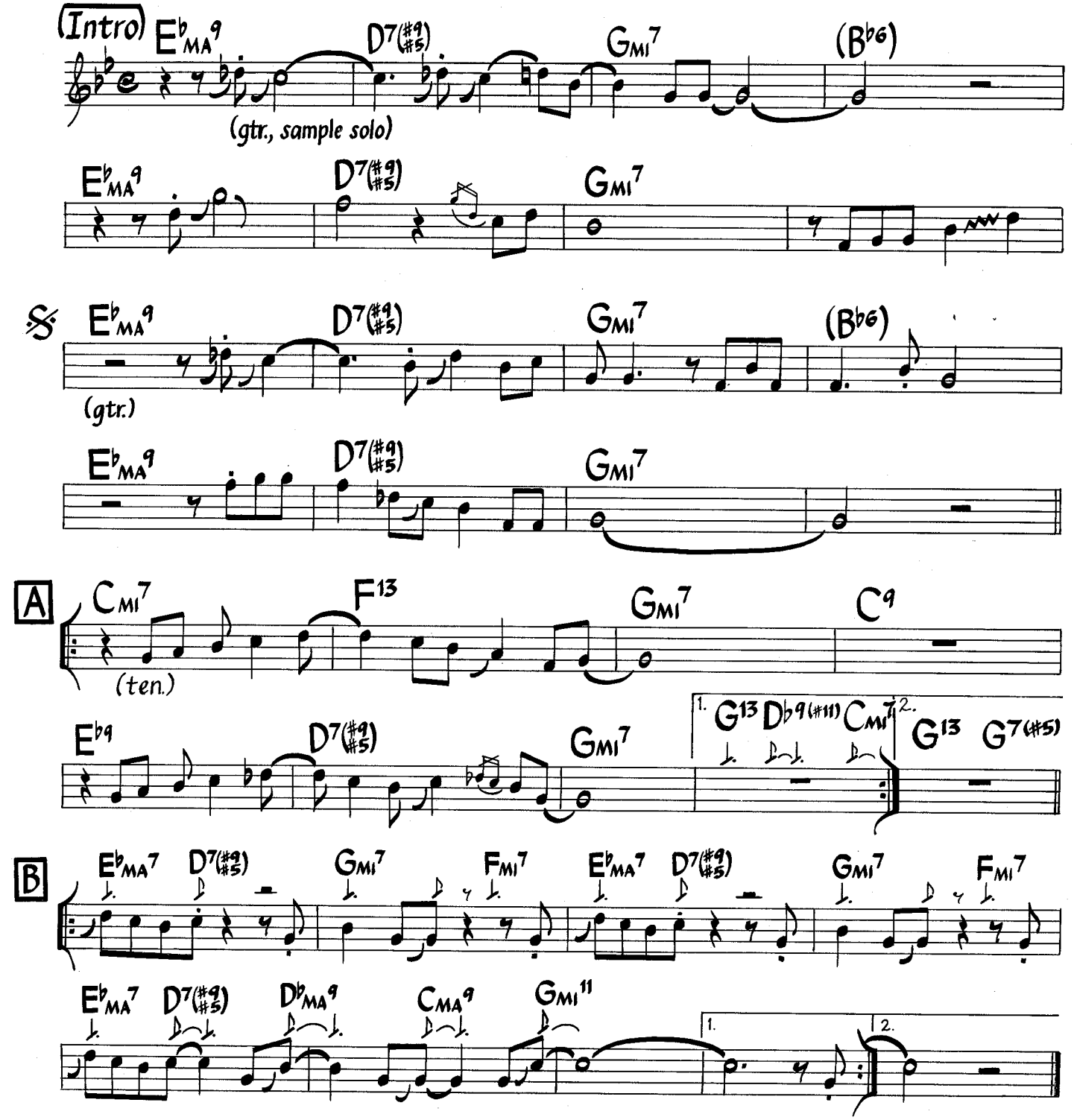

Guitar sounds one octave lower than written. Kicks do not hold for solos.
Fmi7 may be played on the 'and of 2' instead of the 'and of 3' during solos at letter B.
Play head twice before solos.

©1980 G.W. Jr. Music. Used By Permission.

Matinee Idol

Russ Ferrante
(As played by The Yellowjackets)

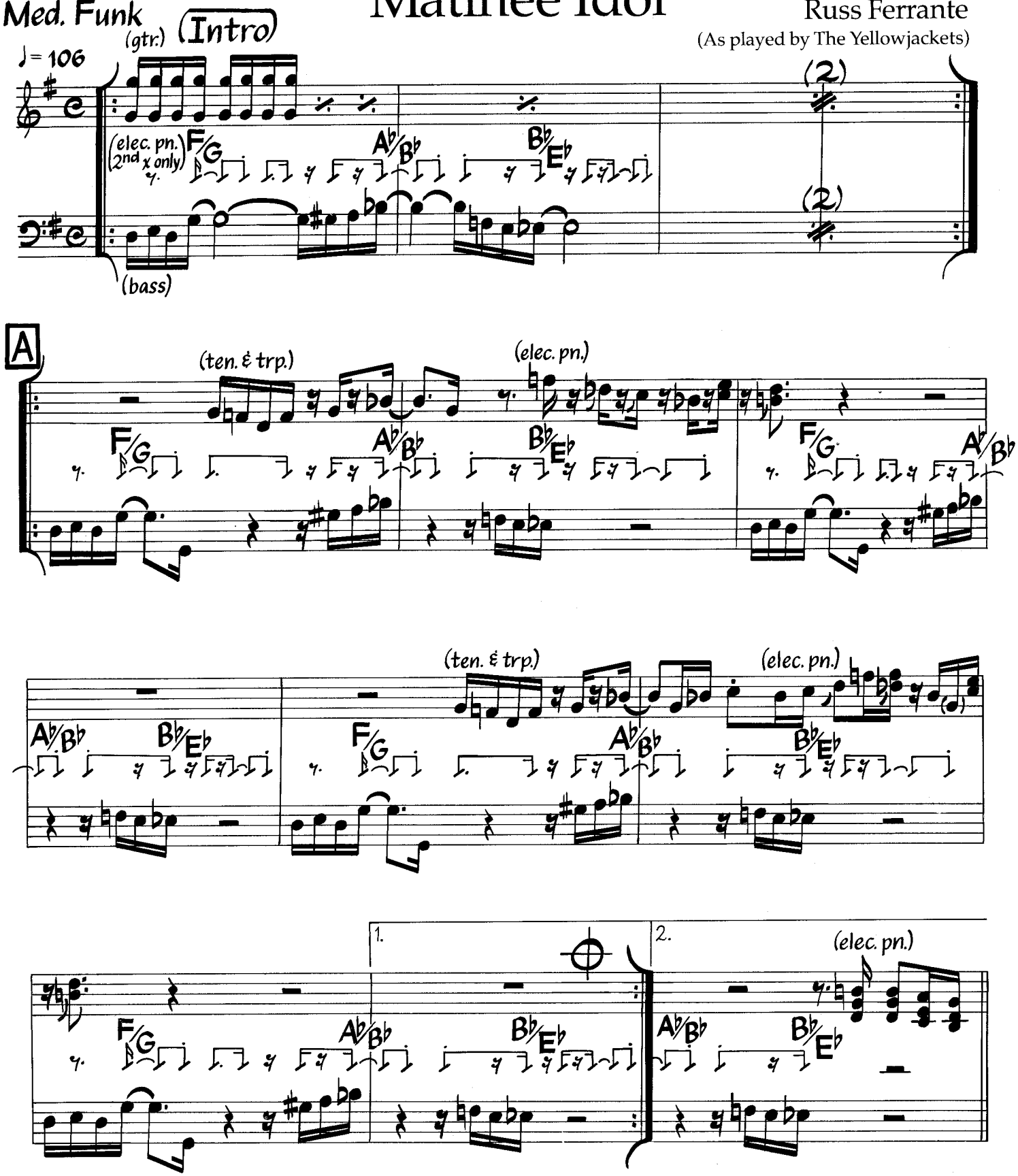

©1981 Teeth Music & Barracuda Music (BMI). Used By Permission.

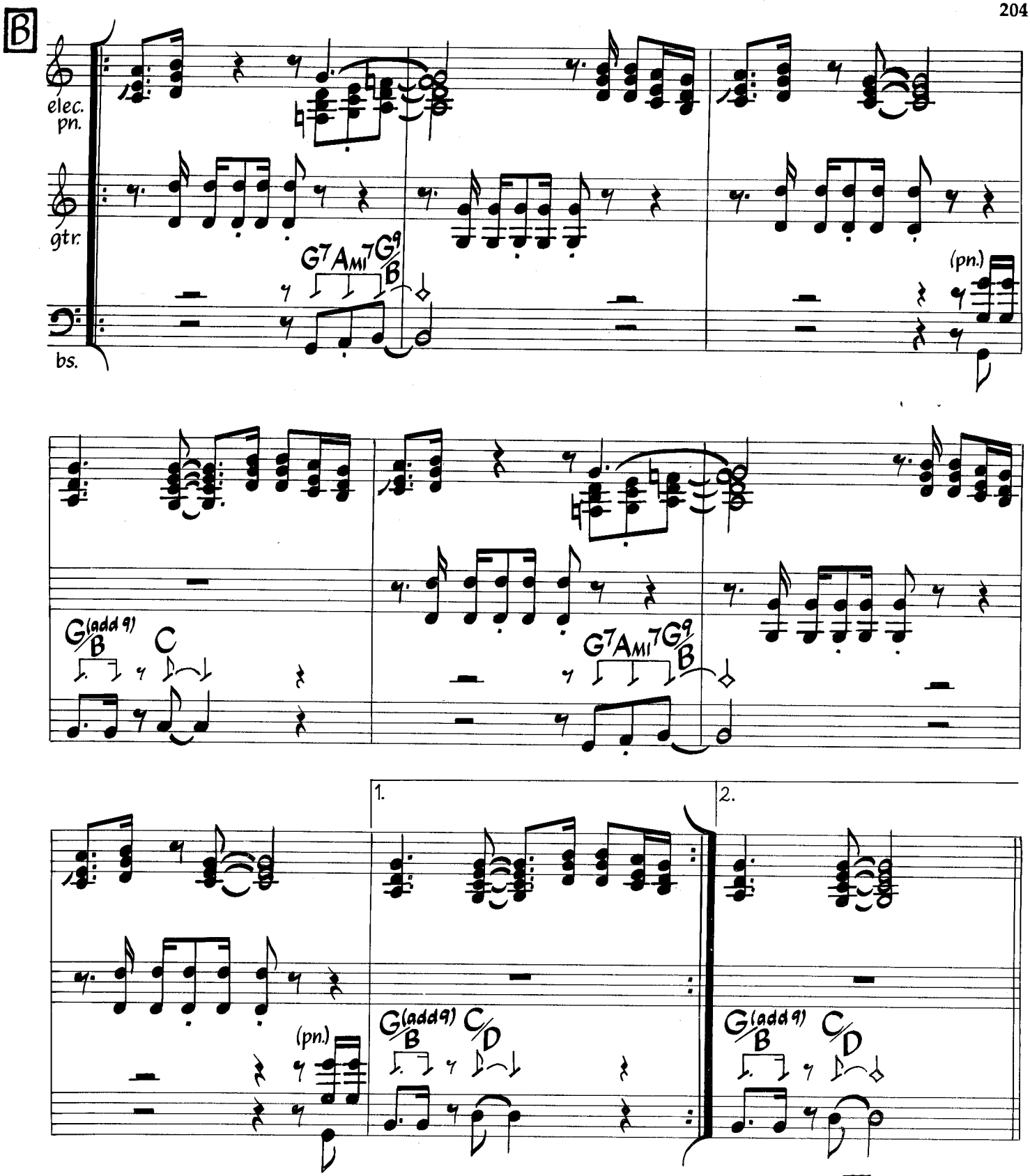

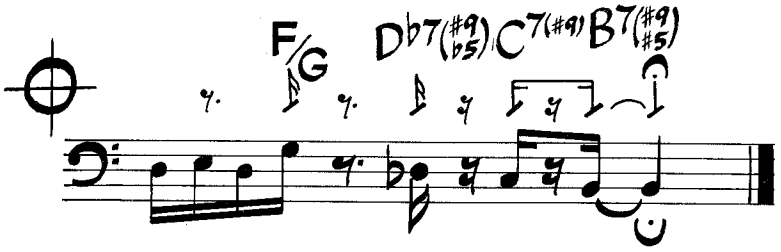

elec. piano solo on A, indef.
(take 1st ending each time).
On cue, take 2nd ending,
play melody at B (with repeat)
then vamp and fade on A
(play melody twice, then solo).
Optional: take Coda on cue to end.

Mercy, Mercy, Mercy

Josef Zawinul

(As played by Cannonball Adderley)

Medium-Slow Funky Rock
♩=85

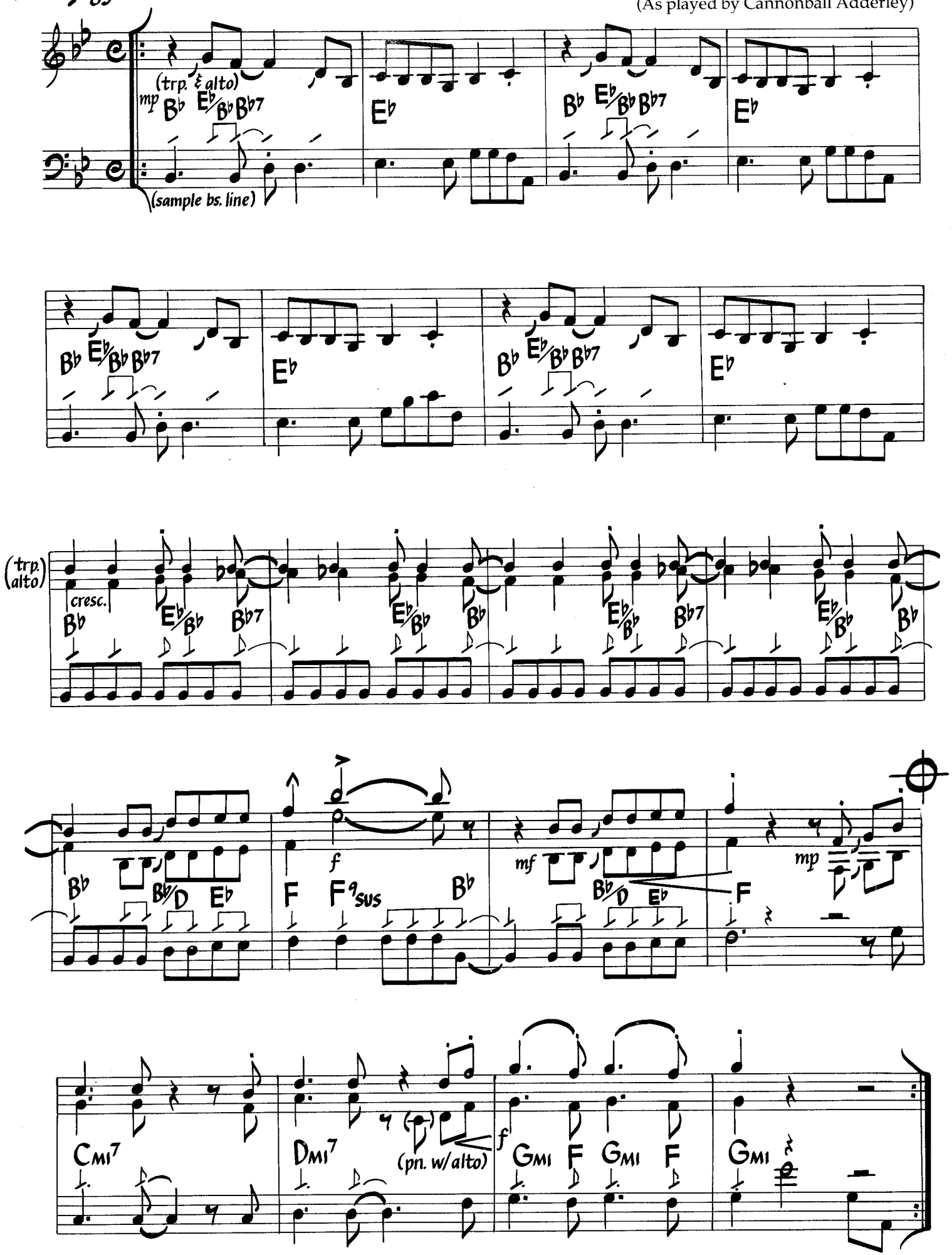

©1966 Zawinul Music, A Division of Gopam Enterprises, Inc. Used By Permission.

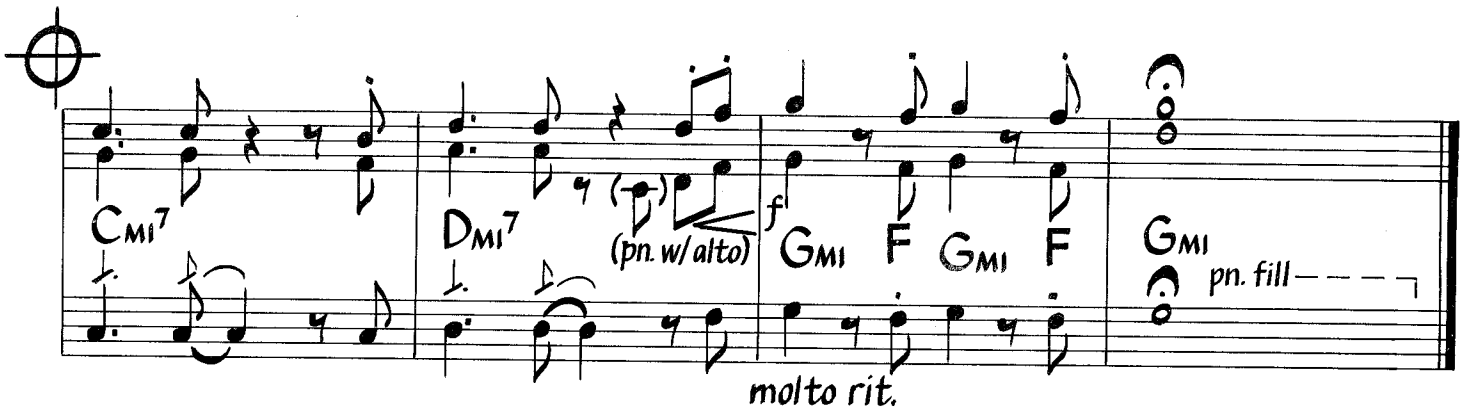

Alto phrasing follows trumpet.

The Midnight Sun

Music by Lionel Hampton
& Sonny Burke
Lyric by Johnny Mercer

Med. Ballad

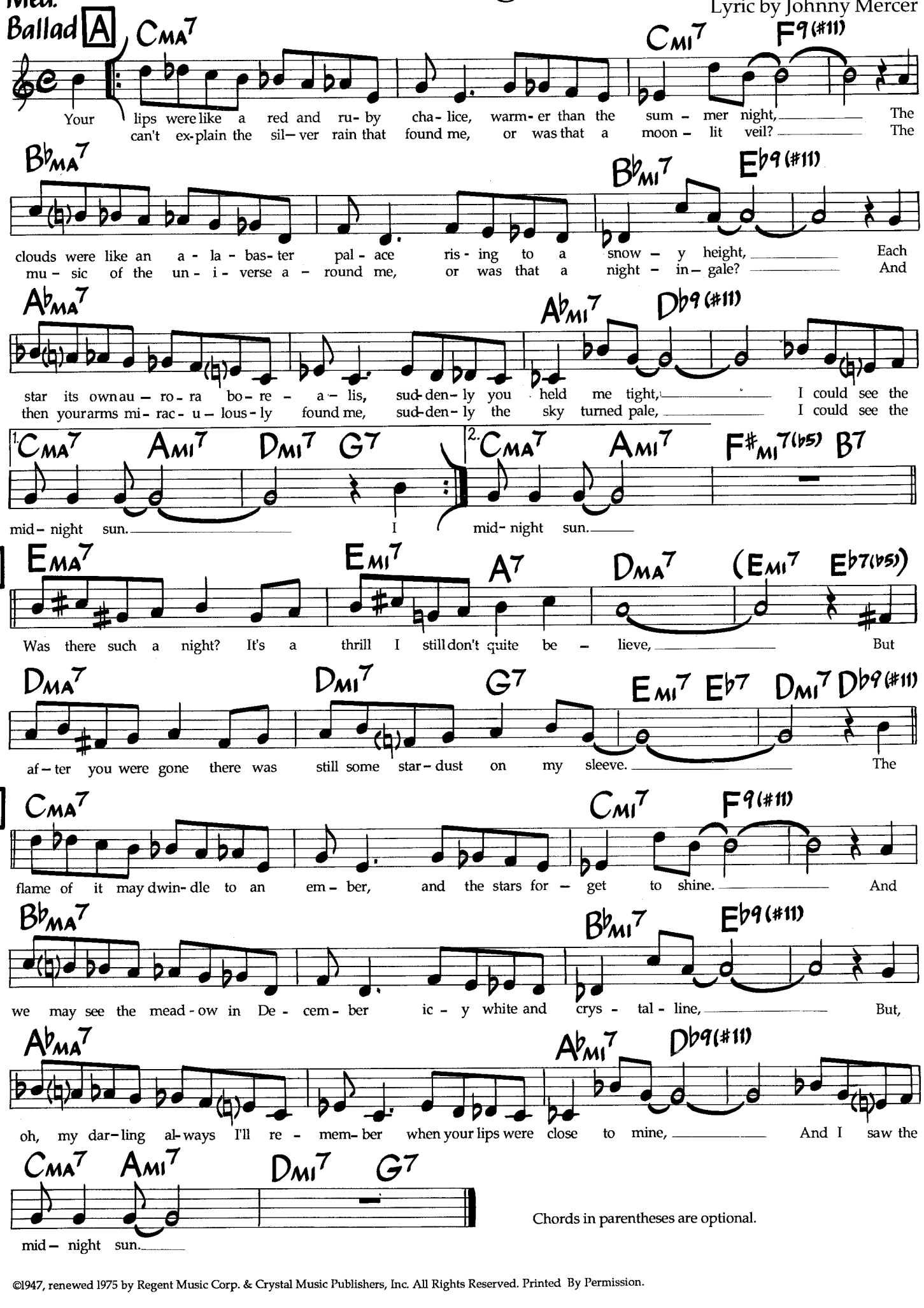

Chords in parentheses are optional.

©1947, renewed 1975 by Regent Music Corp. & Crystal Music Publishers, Inc. All Rights Reserved. Printed By Permission.

The Midnight Sun Will Never Set

Quincy Jones
Henri Salvador

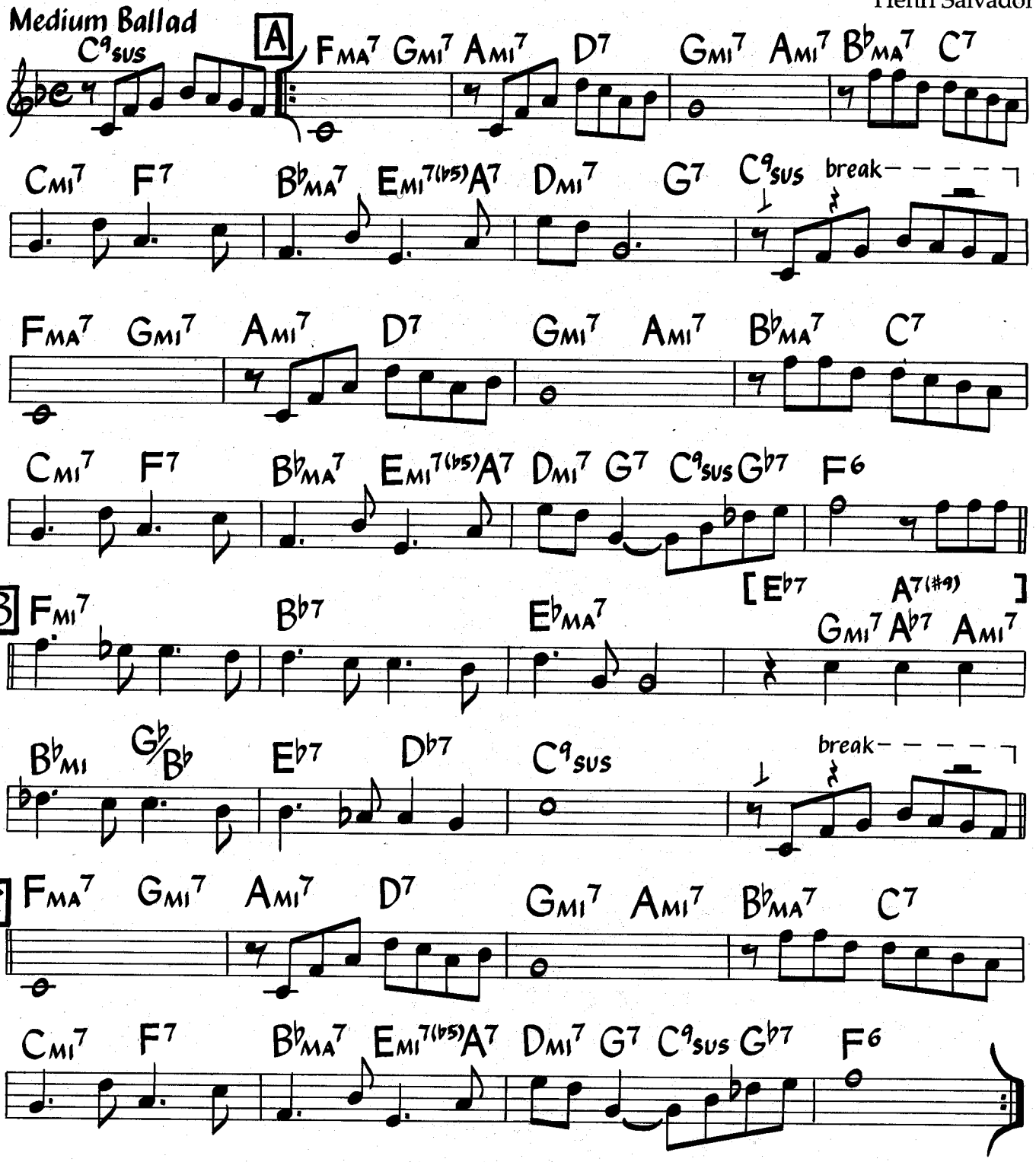

Melody is played with straight eighths, but rhythm is interpreted somewhat.
Alternate changes in brackets.

©1958 State Of The Arts Music. Used By Permission.

Modadji

Dave Grusin

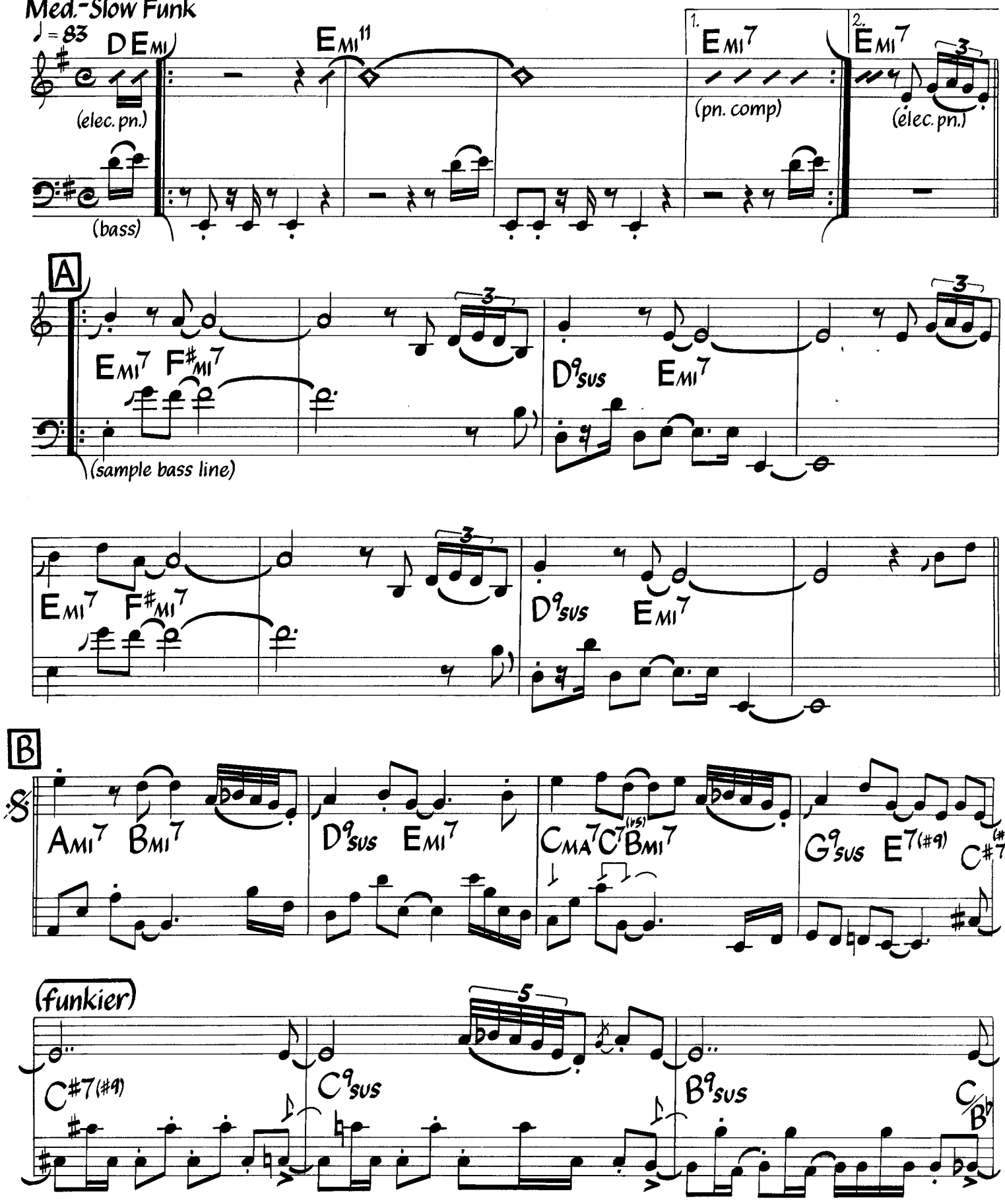

©1975 Roaring Fork Music. Used By Permission.

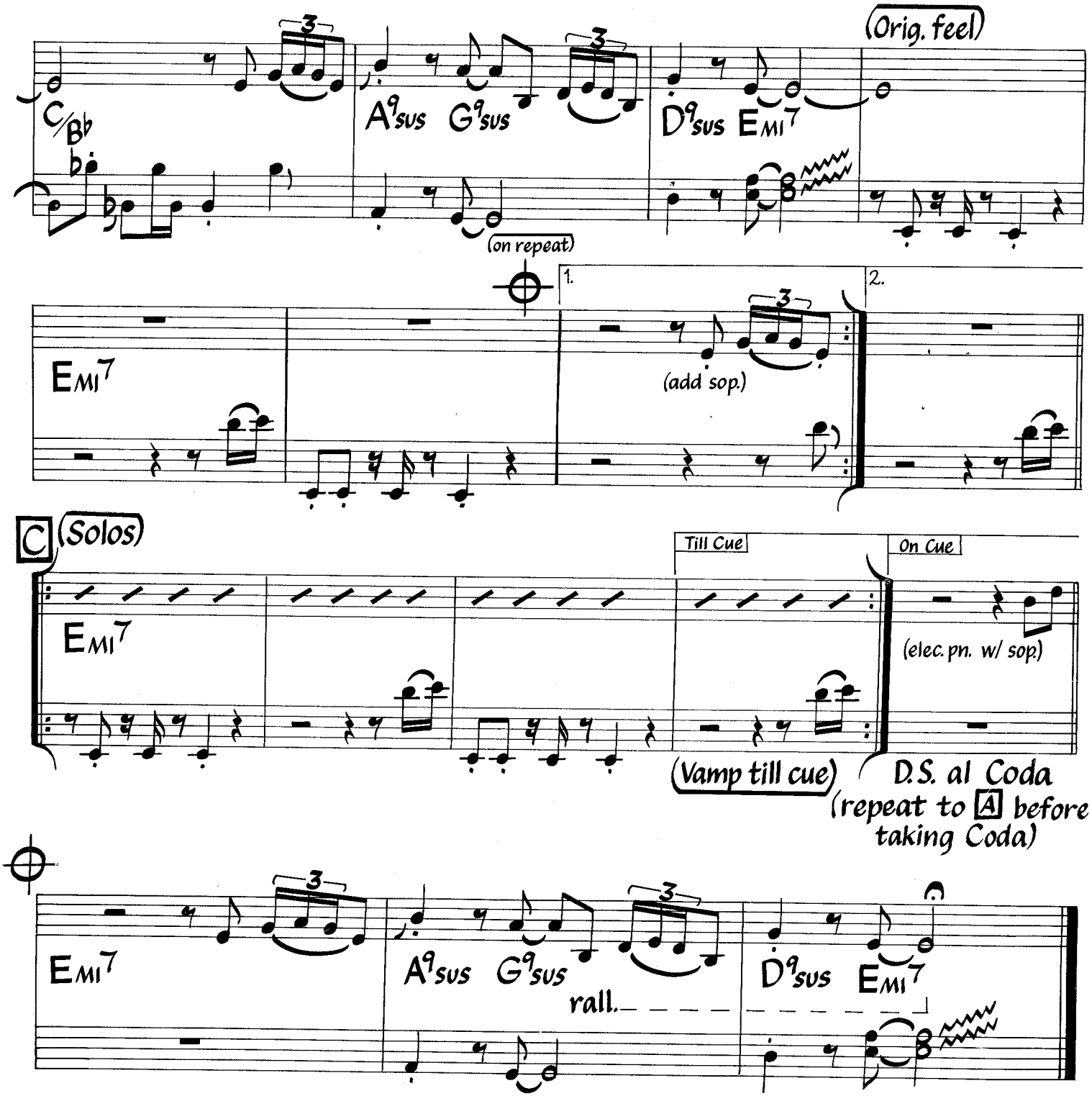

Letter C gets progressively louder and funkier.

Photo by Jim Marshall ©1988

THELONIOUS MONK

Monk's Mood

Thelonious Monk

Med. Ballad

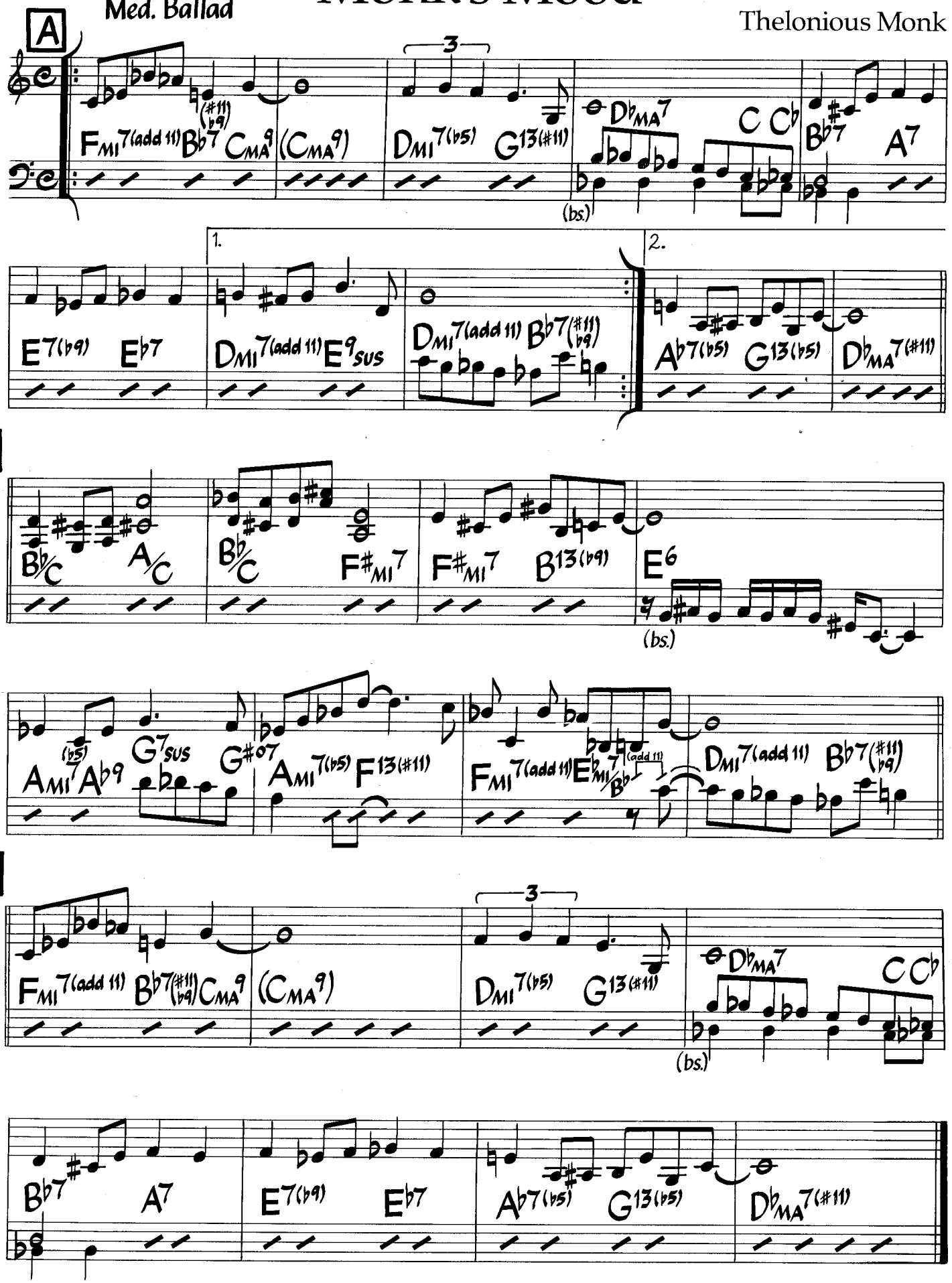

Anticipated chords at letter B are played on the beat for solos. Melody is upper line at letter B. Written notes in bass clef are counter–melody. Bass plays written notes only where marked (4th & 5th bars of letters A & C, 4th bar of letter B).

©1946 (Renewed) by Embassy Music Corp. (BMI). International Copyright Secured. All Rights Reserved. Used By Permission.

Monkey's Uncle

Mitchell Foreman

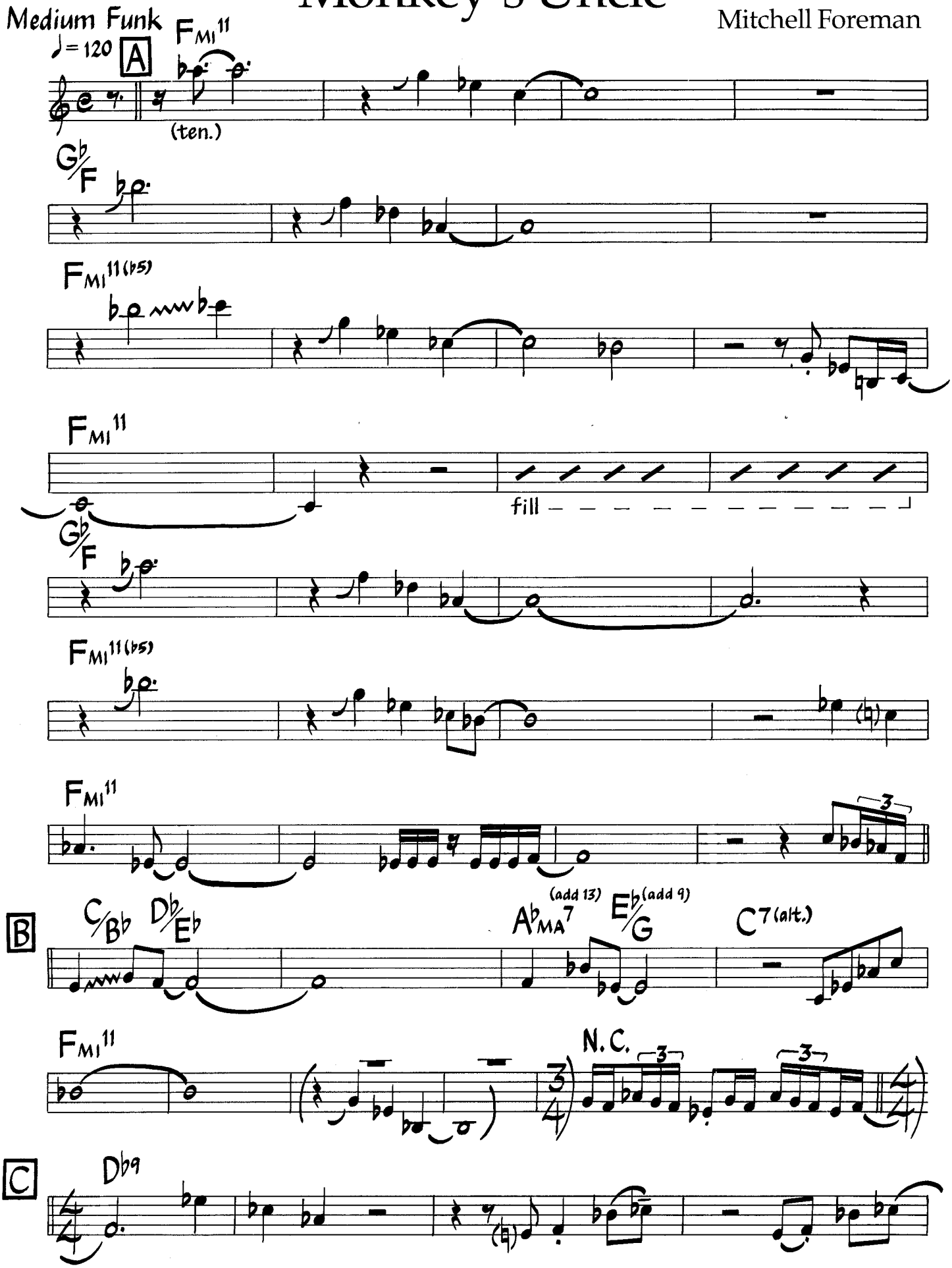

©1985 Foremanfor Music. Used By Permission.

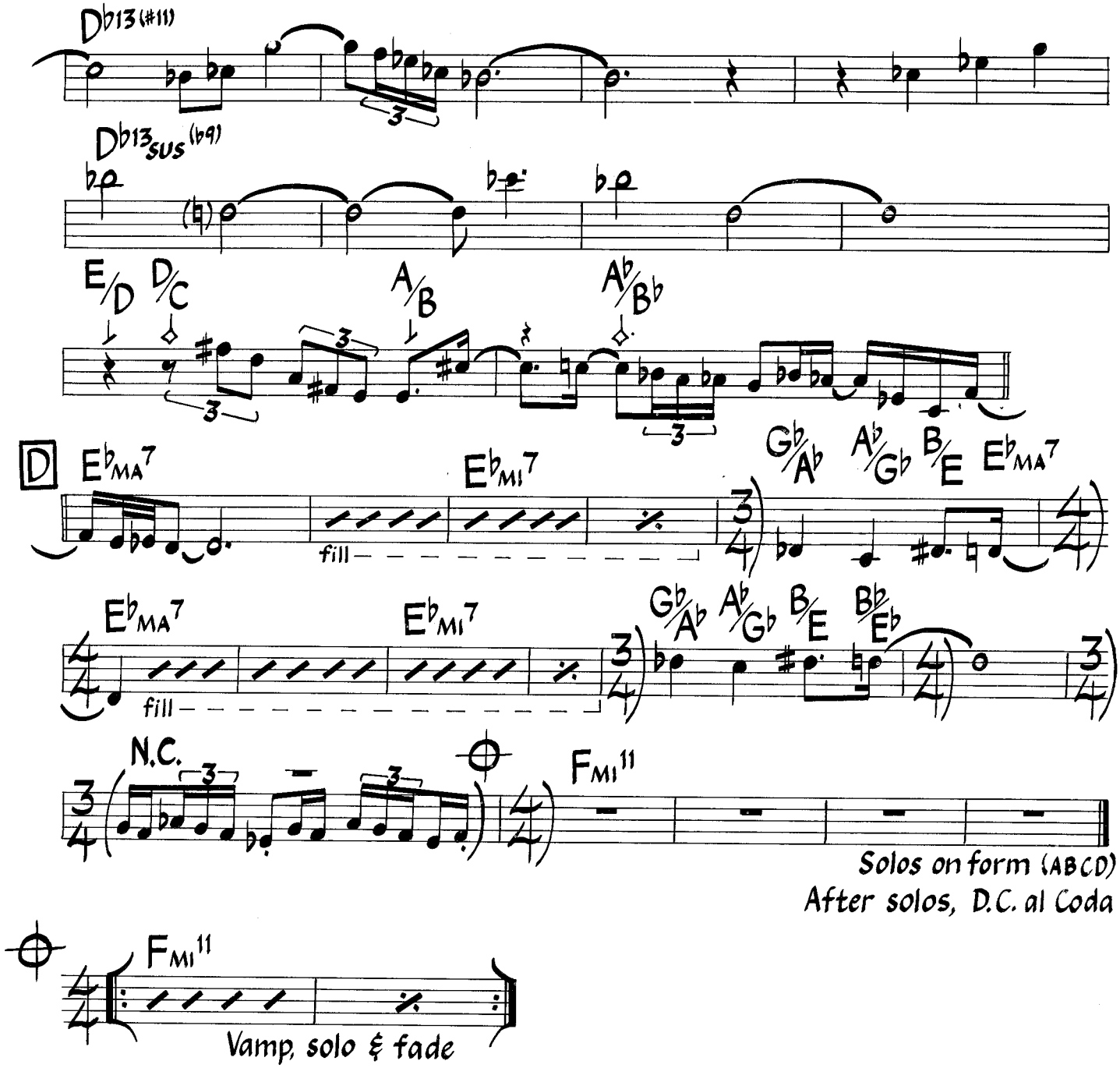

First 24 bars of letter A are written as 12 bars repeated in the keyboard and bass parts.

Monkey's Uncle (Bass)

Medium Funk

♩=120

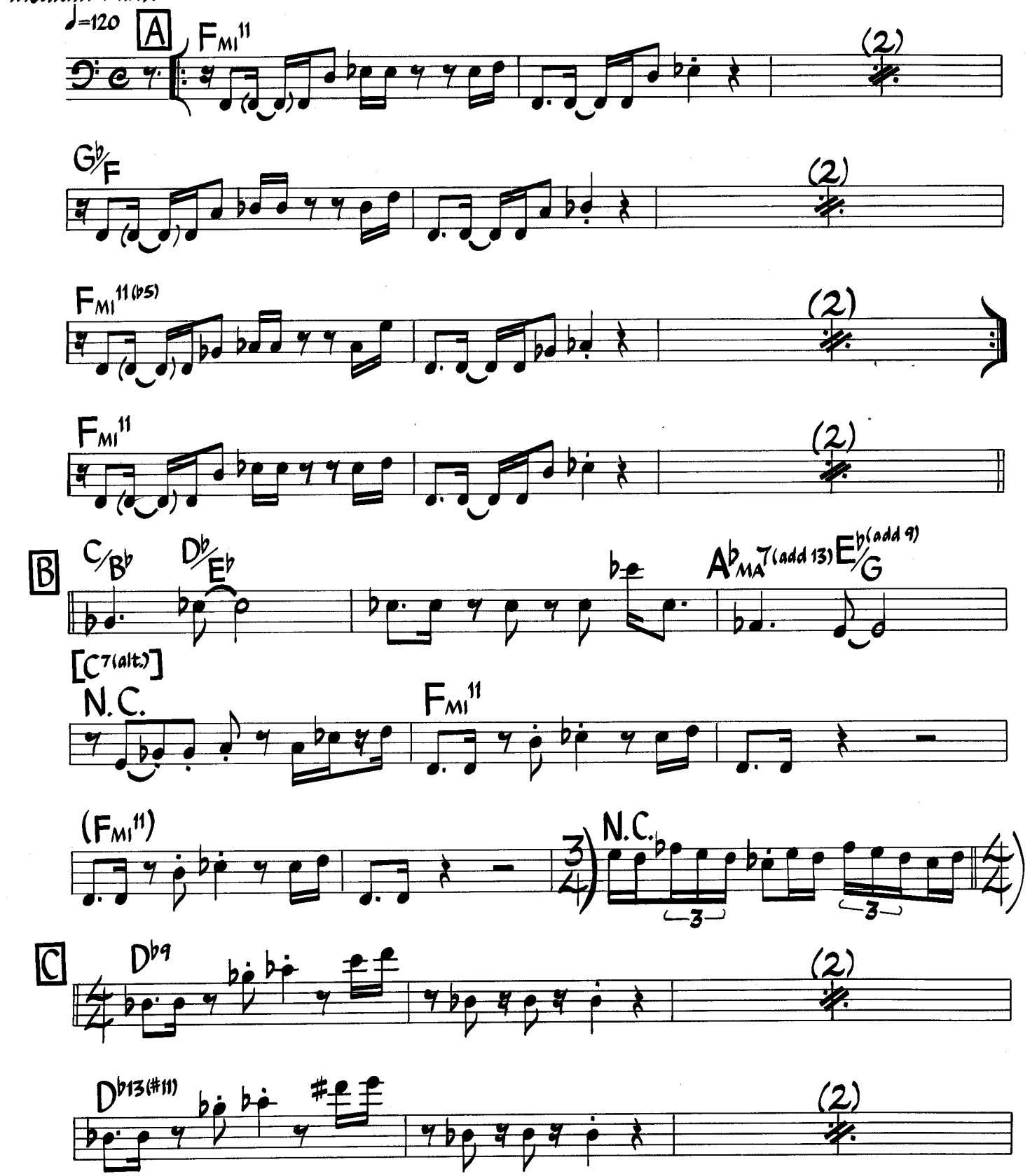

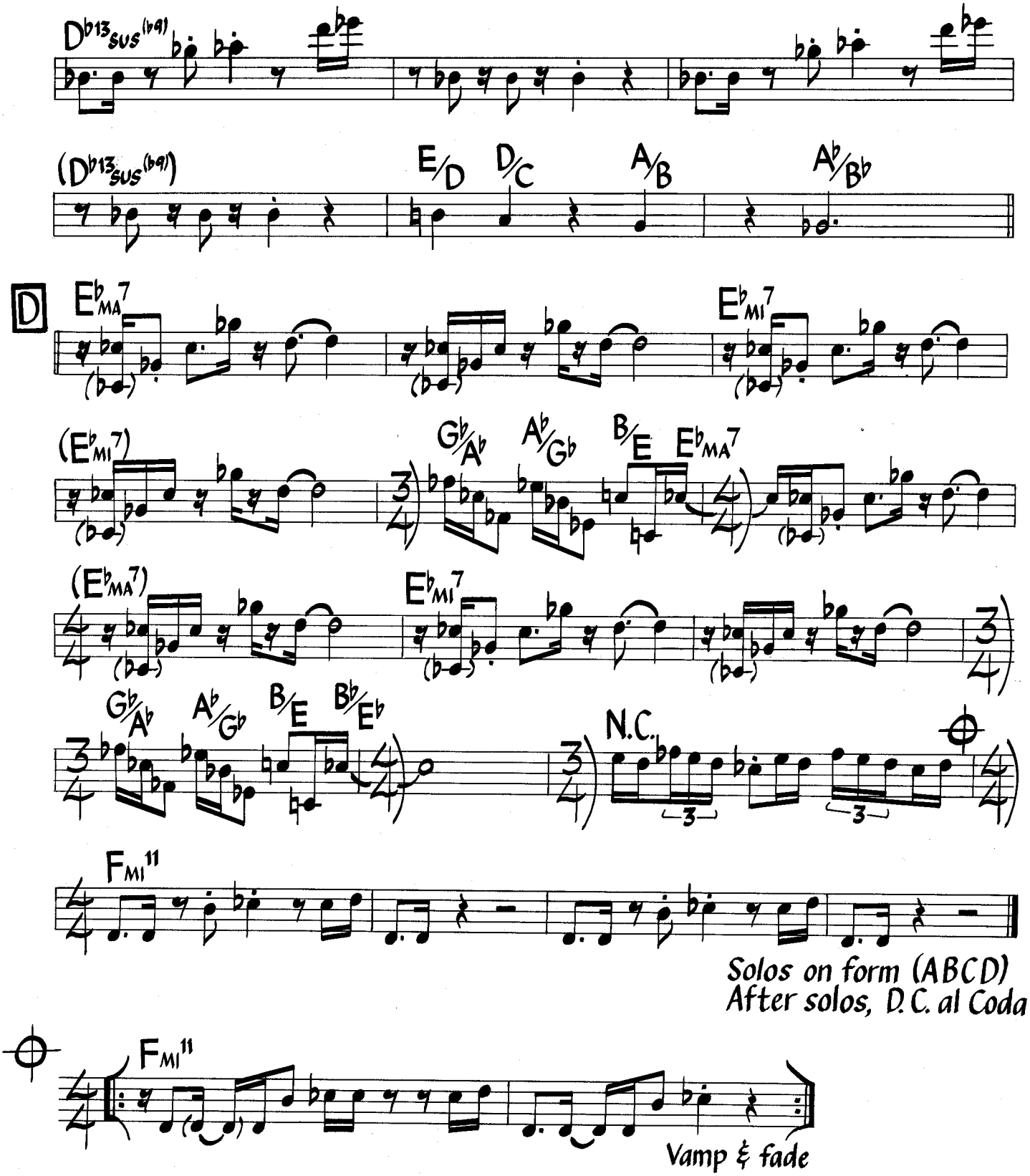
D♭13SUS(♭9)
(D♭13SUS(♭9))
E/D
D/C
A/B
A♭/B♭
D
E♭MA7
E♭MI7
(E♭MI7)
G♭/A♭
A♭/G♭
B/E
E♭MA7
(E♭MA7)
E♭MI7
G♭/A♭
A♭/G♭
B/E
B♭/E♭
N.C.
FMI11
Solos on form (ABCD)
After solos, D.C. al Coda
FMI11
Vamp & fade

Medium Funk

Monkey's Uncle (Keyboard)

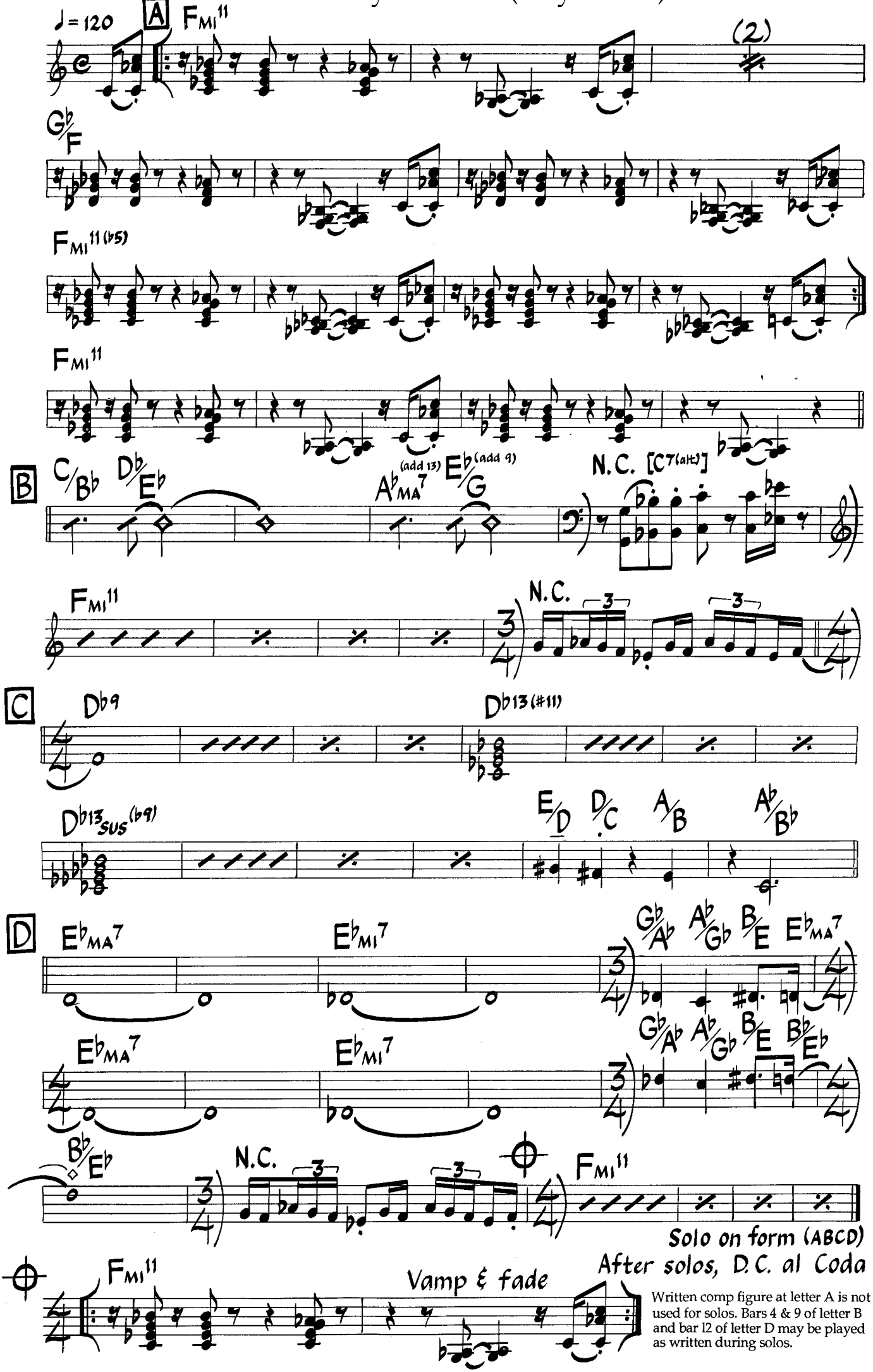

Written comp figure at letter A is not used for solos. Bars 4 & 9 of letter B and bar 12 of letter D may be played as written during solos.

Moonlight In Vermont

Music by Karl Suessdorf
Lyric by John Blackburn

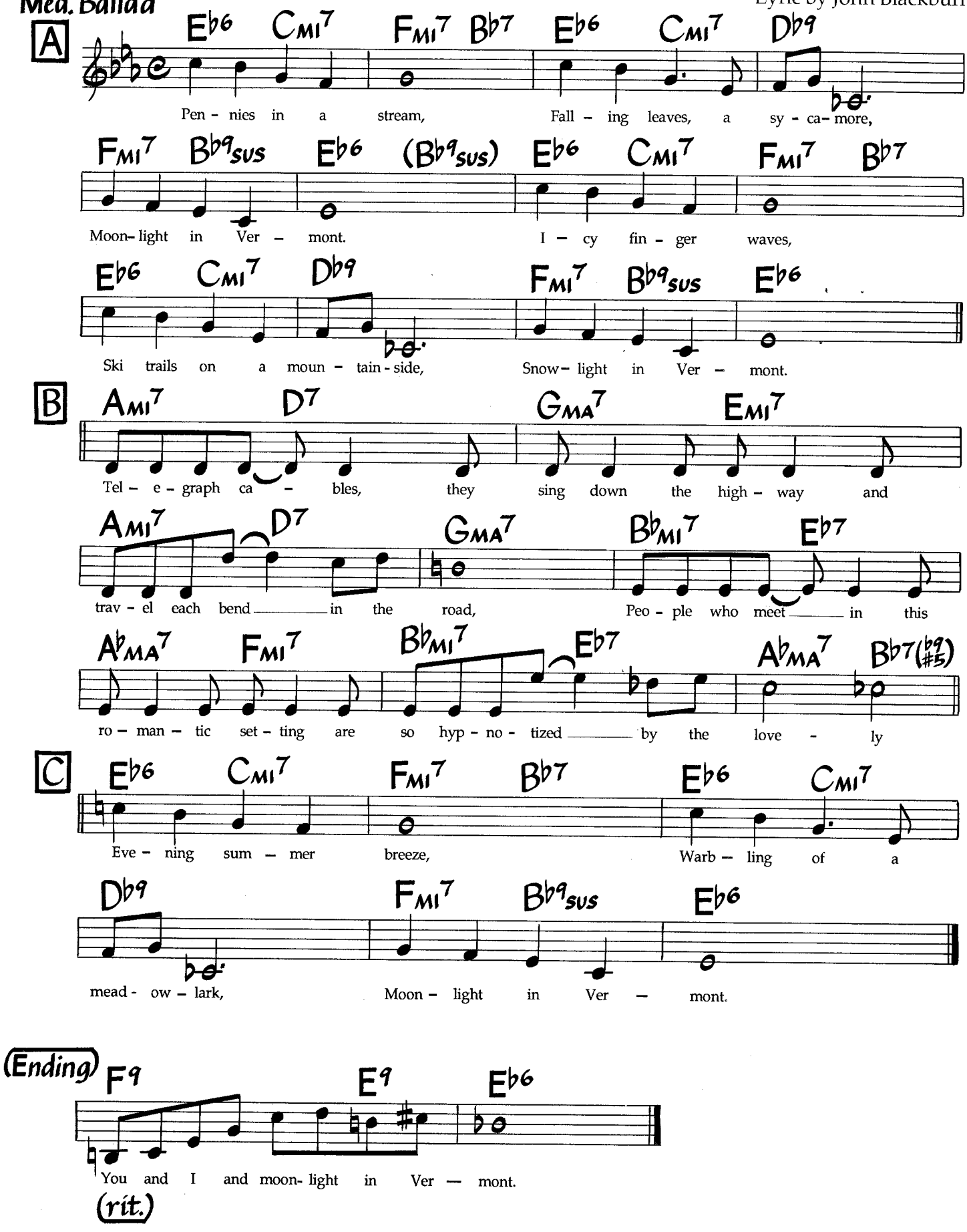

©1944, 1945 Michael H. Goldsen, Inc. ©Renewed 1972 Michael H. Goldsen, Inc. Used By Permission.

Mornin'

Al Jarreau
David Foster
Jay Graydon

Medium Funk Shuffle
(1/16 notes swing)

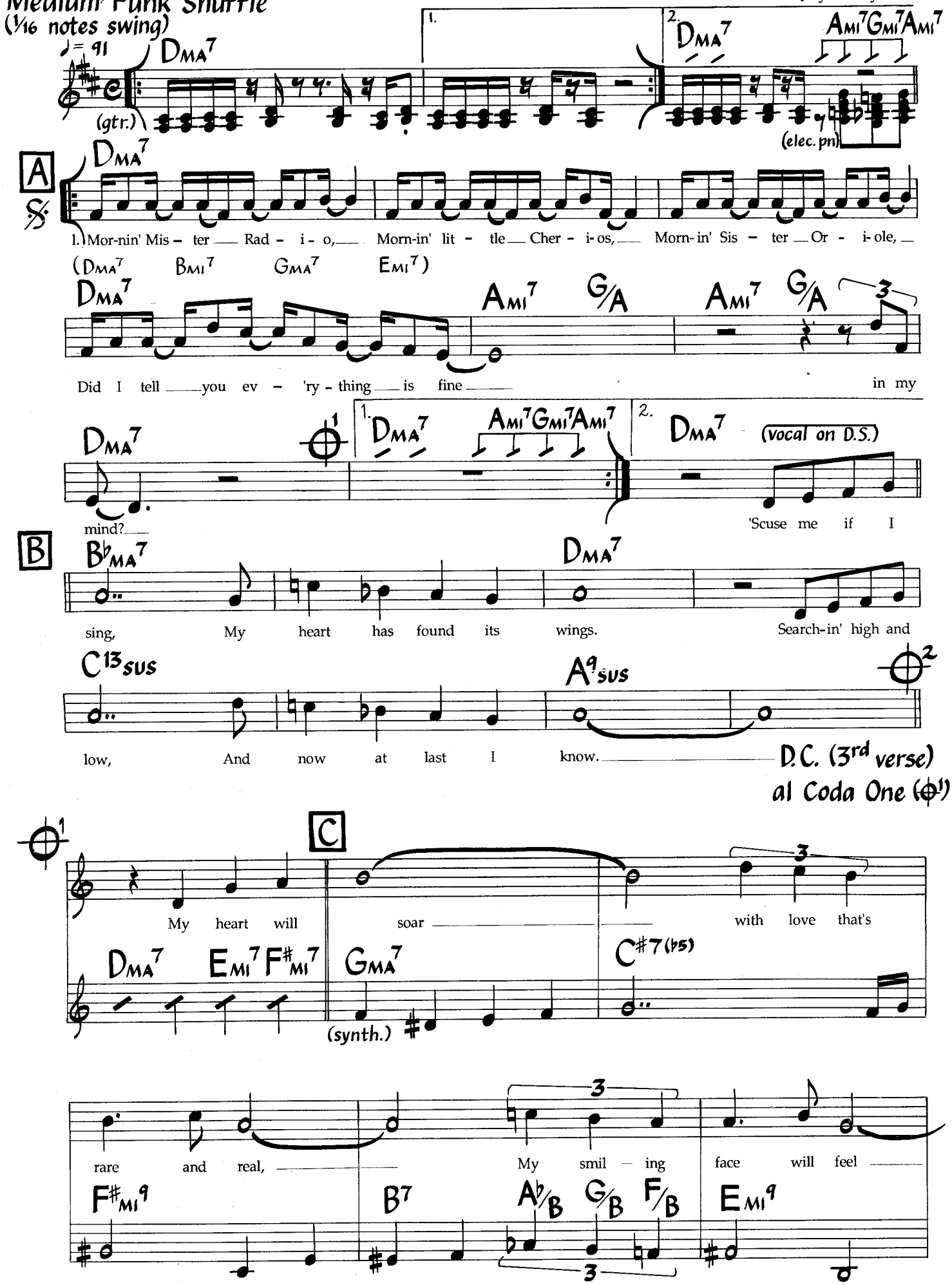

©1983 Al Jarreau Music, Foster Frees Music & Garden Rake Music. Used By Permission.

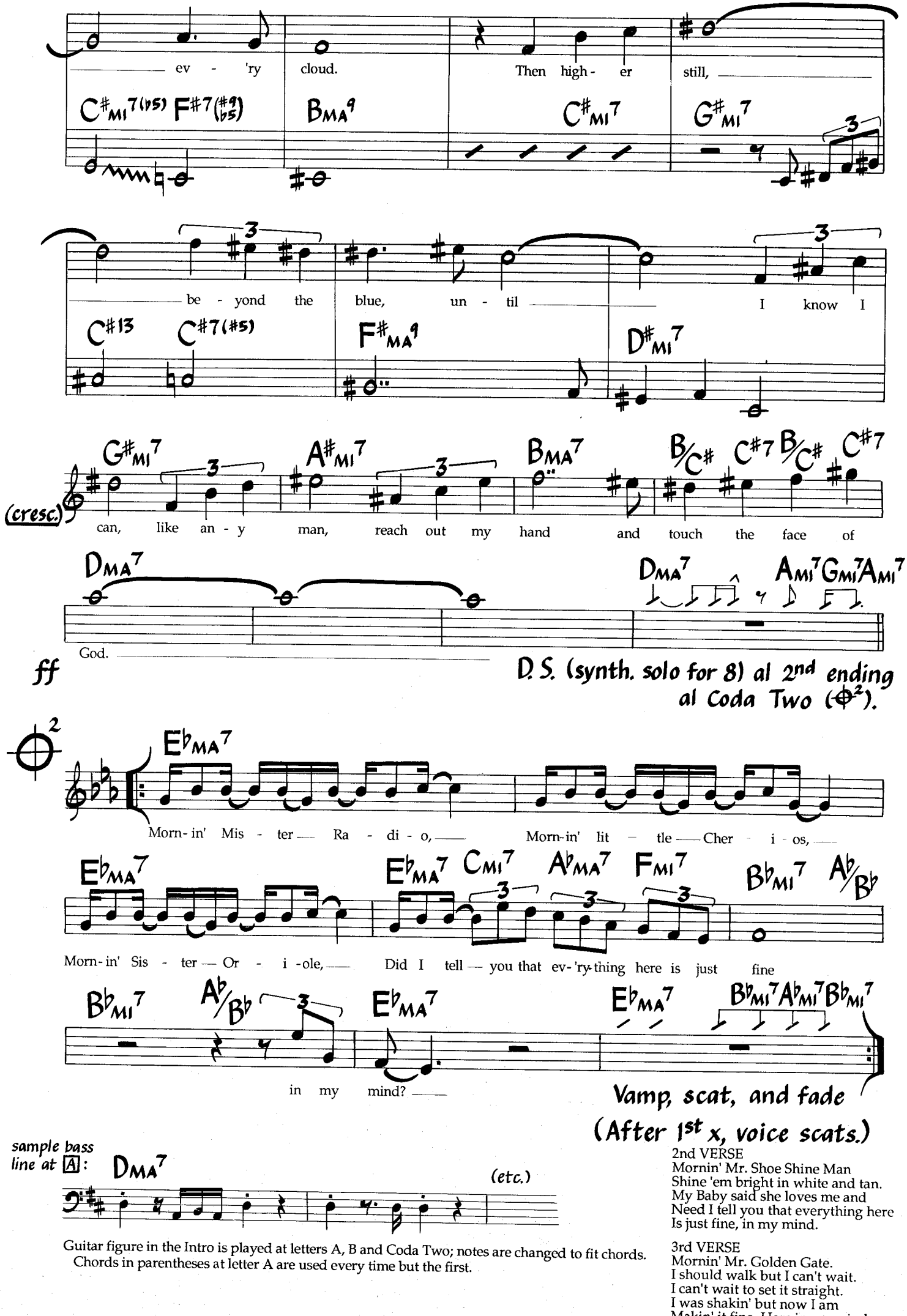

Guitar figure in the Intro is played at letters A, B and Coda Two; notes are changed to fit chords. Chords in parentheses at letter A are used every time but the first.

2nd VERSE
Mornin' Mr. Shoe Shine Man
Shine 'em bright in white and tan.
My Baby said she loves me and
Need I tell you that everything here
Is just fine, in my mind.

3rd VERSE
Mornin' Mr. Golden Gate.
I should walk but I can't wait.
I can't wait to set it straight.
I was shakin' but now I am
Makin' it fine, Here in my mind.

Morning Dance

Jay Beckenstein
(As played by Spyro Gyra)

Med. Samba/Funk
♩= 101 (Intro)

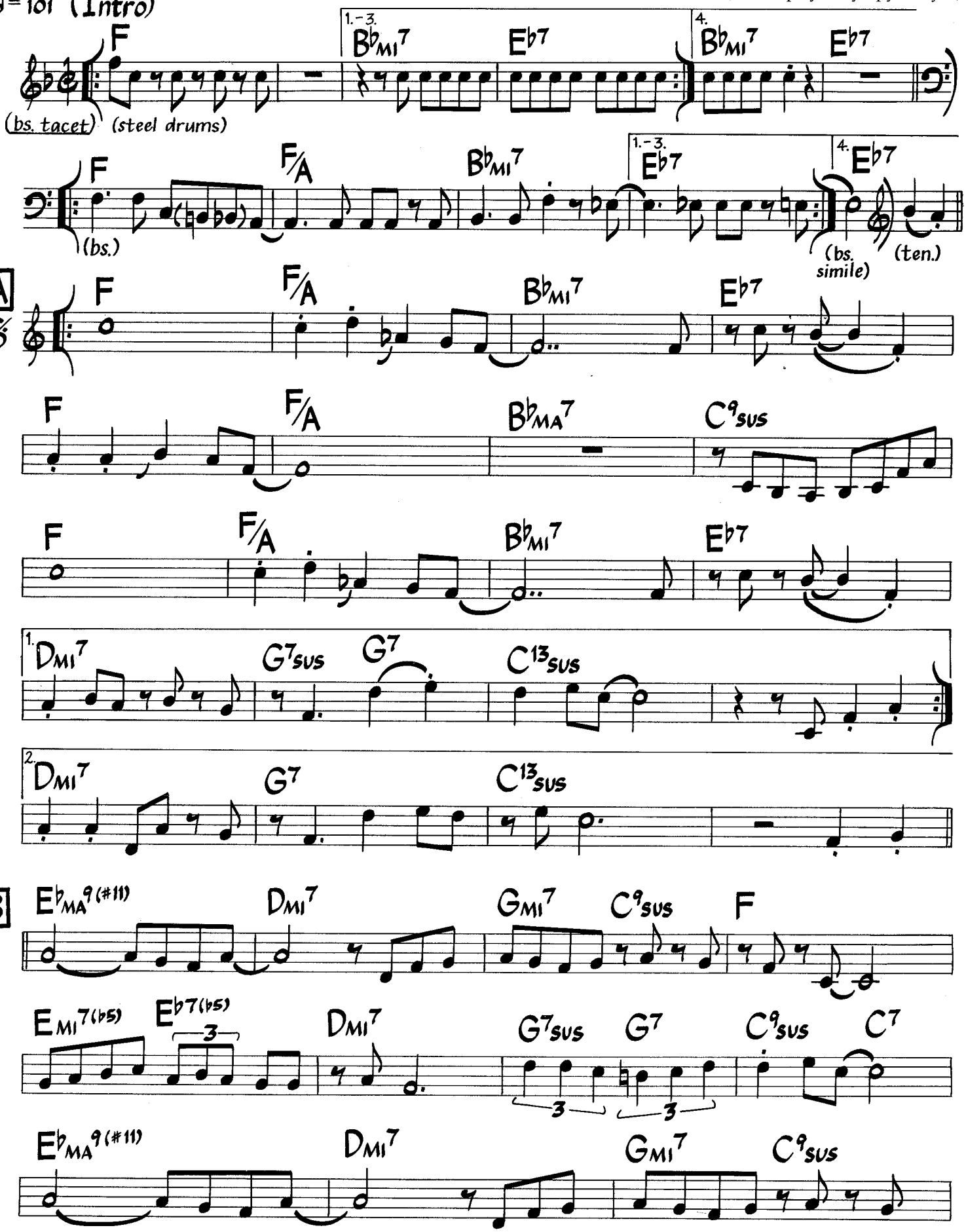

©1978 Harlem Music/Crosseyed Bear Music (BMI).1800 Main St., Buffalo NY 14208. All Rights Reserved. Used By Permission.

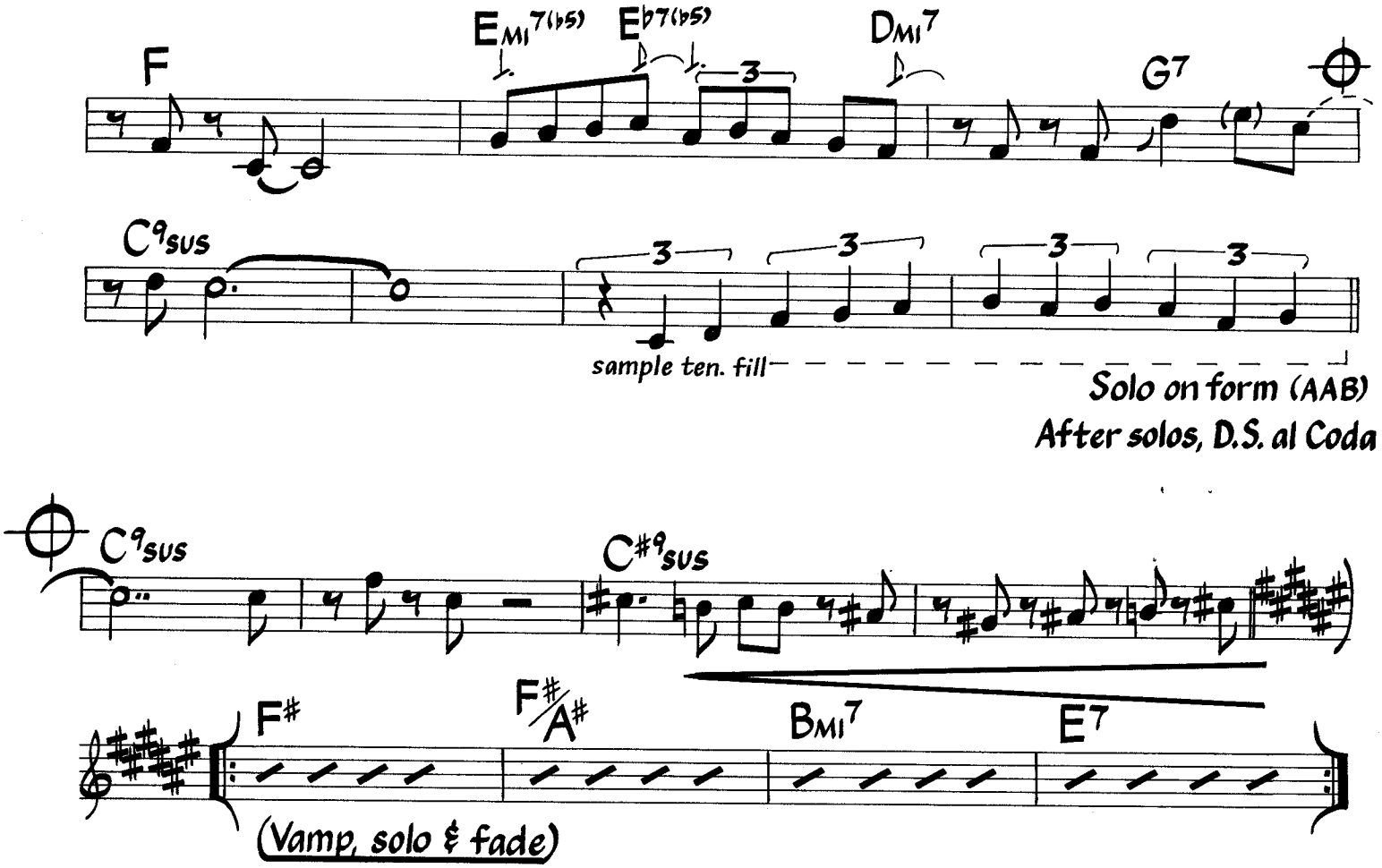

Melody is played with some variation.

Mr. Clean

Weldon Irvine
(As played by Freddie Hubbard)

Half-Time Funk/Rock
♩ = 82

(bass)

FMI7

(7x's)

FMI7

(trp. & ten.)

A

FMI7

FMI7

Db dorian
F

FMI7

drums tacet

N.C.

(gtr.)

(last x)

(fine)

(Solos)

B

FMI7

(Vamp & solo till cue)

©1970 Nodlew Music. Used By Permission.

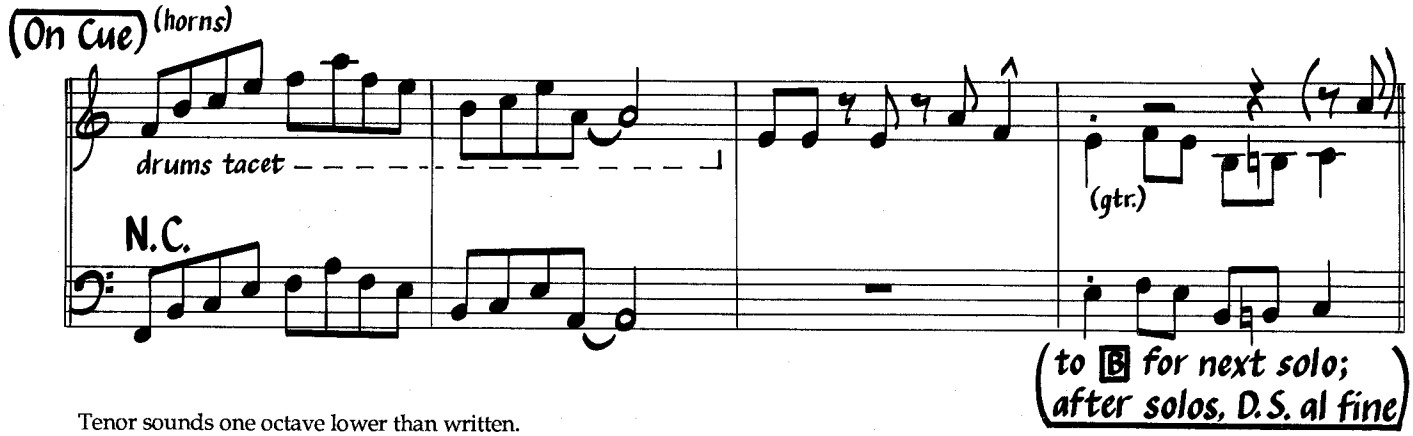

Tenor sounds one octave lower than written.
Note and chord on beat 4 of bar 5 of letter A may be played on the 'and of 4'.

Mr. Gone

Josef Zawinul
(As played by Weather Report)

Medium Swing/Shuffle
♩=137

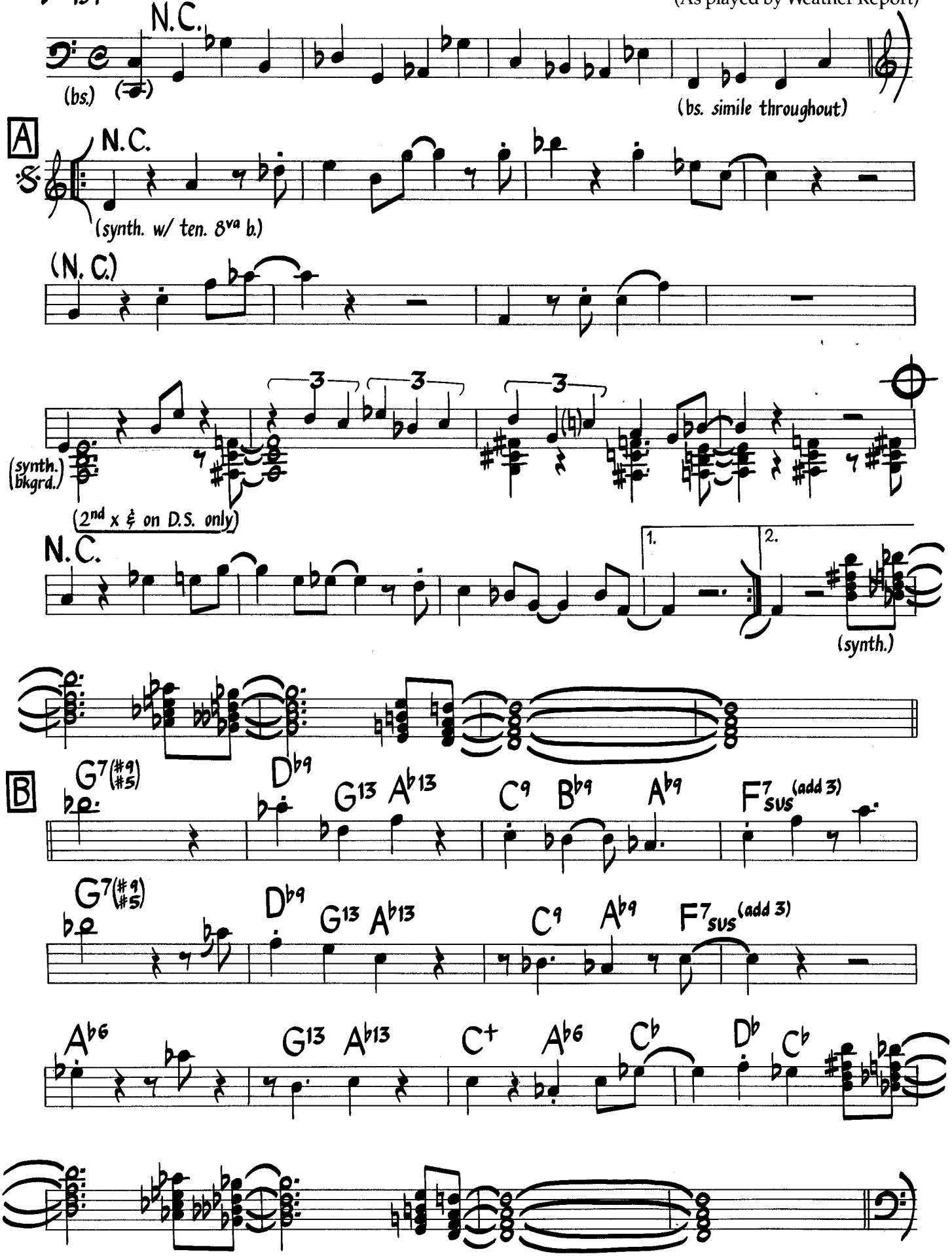

©1978 Mulatto Music. Used By Permission.

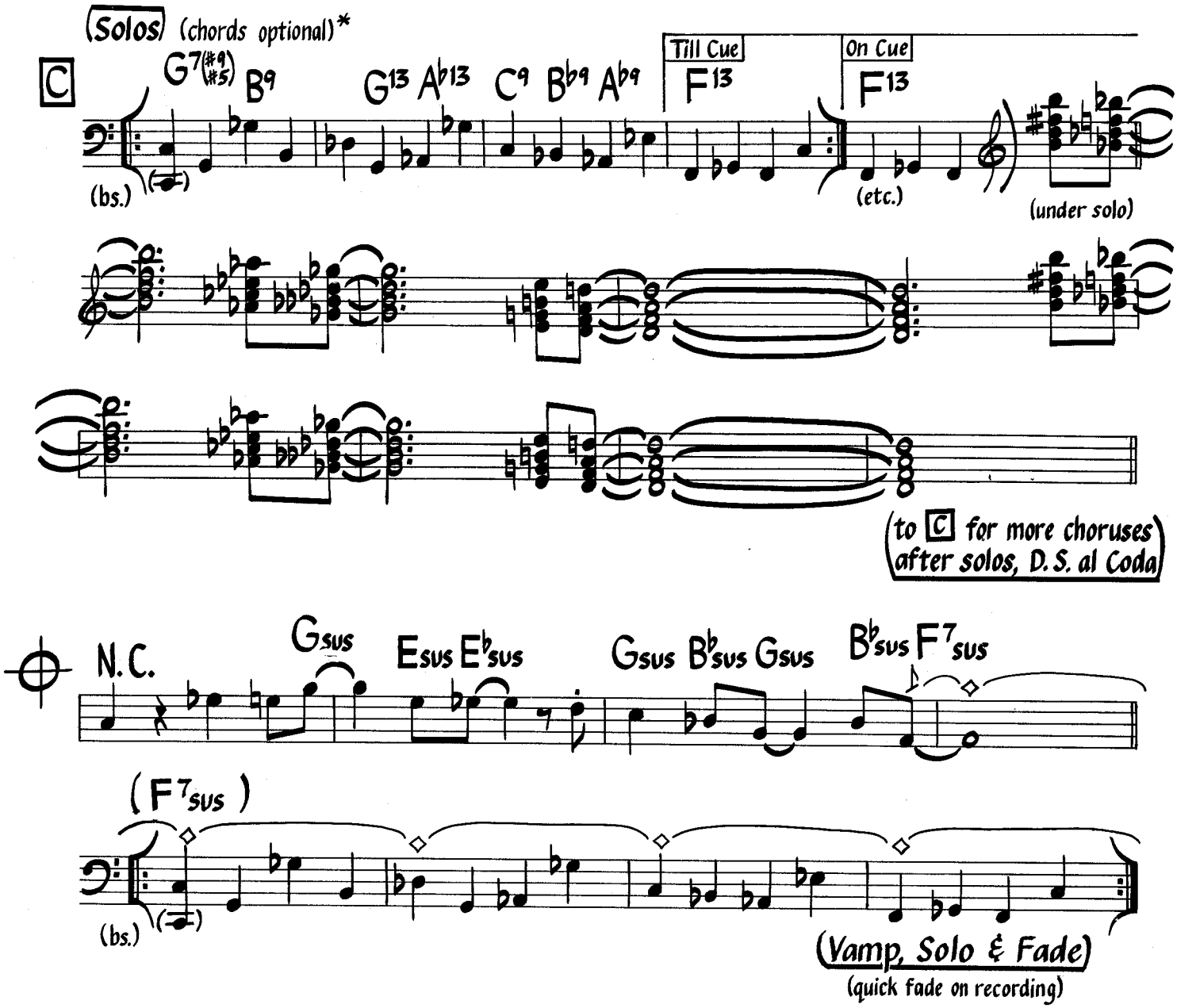

Chords at letter B follow the rhythm of the melody.

*may also solo around F7 (F mixolydian scale)

My Attorney Bernie

Dave Frishberg

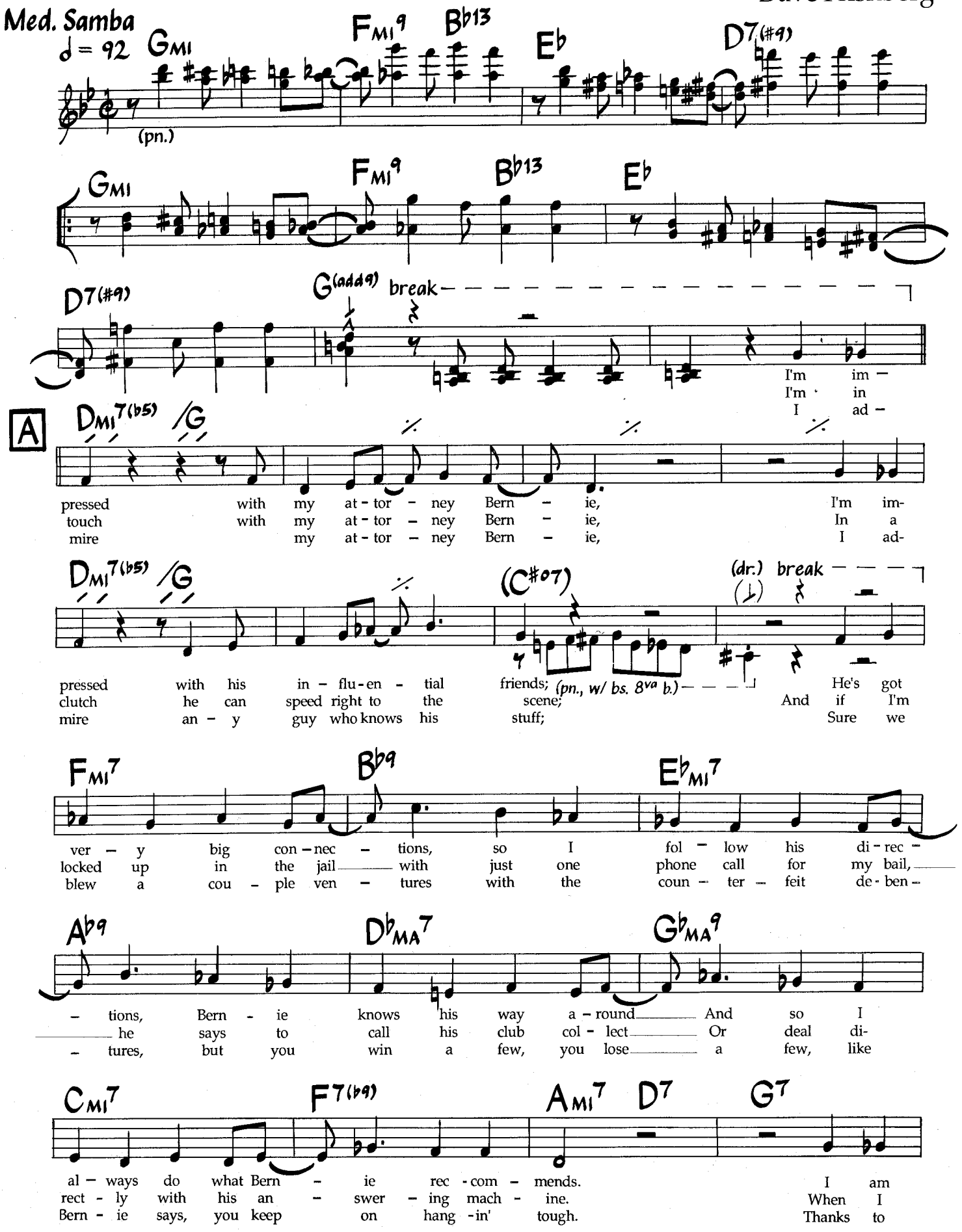

©1982 Swiftwater Music. Used By Permission.

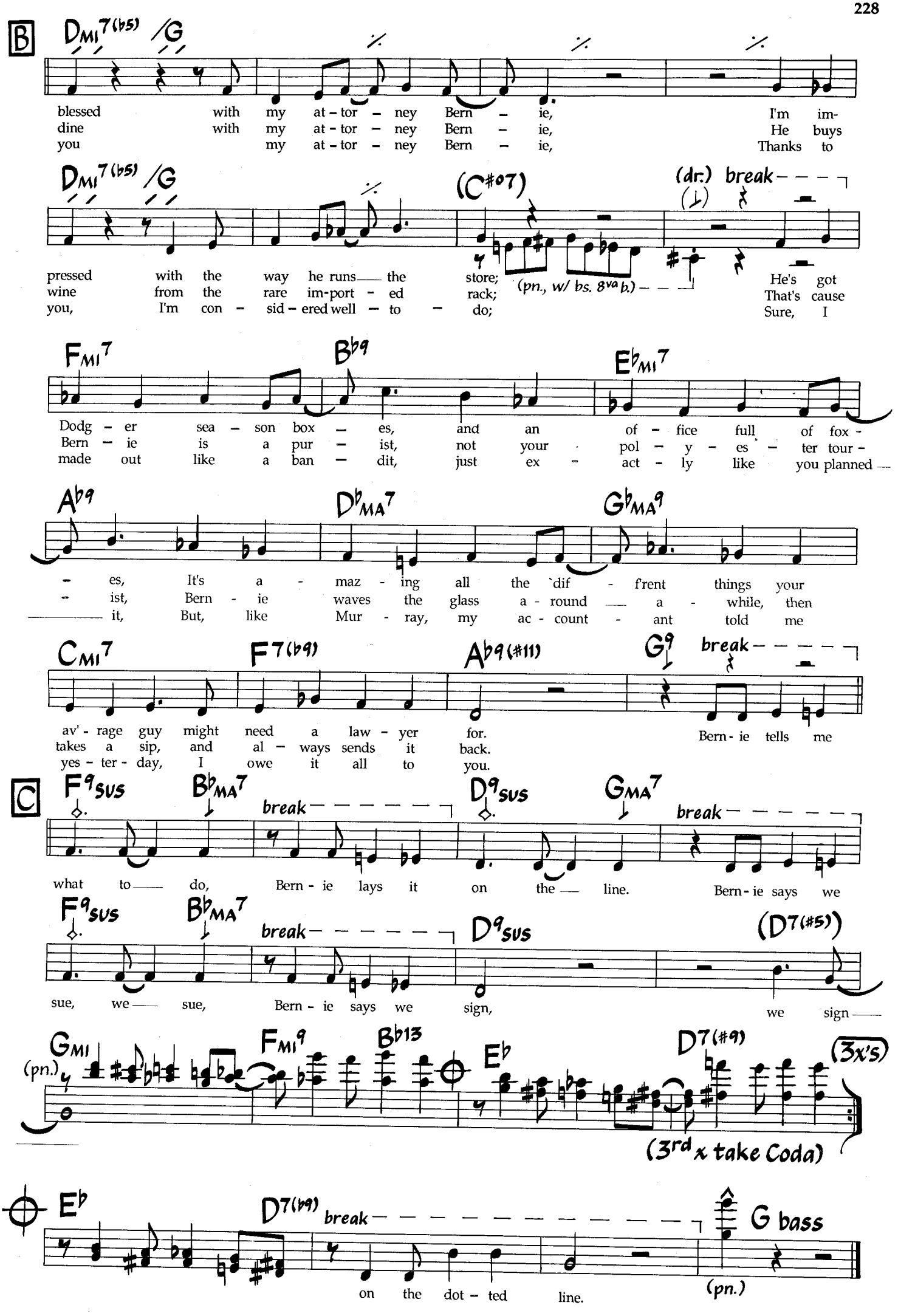
B
Dmi7(b5) /G
blessed with my at-tor-ney Bern-ie, I'm im-
dine with my at-tor-ney Bern-ie, He buys
you my at-tor-ney Bern-ie, Thanks to
Dmi7(b5) /G (C#07) (dr.) break
pressed with the way he runs the store;
wine from the rare im-port-ed rack;
you, I'm con-sid-ered well-to-do;
(pn., w/ bs. 8va b.)
He's got
That's cause
Sure, I
Fmi7 Bb9 Ebmi7
Dodg-er sea-son box-es, and an of-fice full of fox-
Bern-ie is a pur-ist, not your pol-y-es-ter tour-
made out like a ban-dit, just ex-act-ly like you planned
Ab9 Dbma7 Gbma9
-es, It's a-maz-ing all the 'dif-frent things your
-ist, Bern-ie waves the glass a-round a-while, then
it, But, like Mur-ray, my ac-count-ant told me
Cmi7 F7(b9) Ab9(#11) G9 break
av'-rage guy might need a law-yer for. Bern-ie tells me
takes a sip, and al-ways sends it back.
yes-ter-day, I owe it all to you.
C
F9sus Bbma7 break D9sus Gma7 break
what to do, Bern-ie lays it on the line. Bern-ie says we
F9sus Bbma7 break D9sus (D7(#5))
sue, we sue, Bern-ie says we sign, we sign
(pn.) Gmi Fmi9 Bb13 Eb D7(#9) (3x's)
(3rd x take Coda)
Eb D7(b9) break G bass
on the dot-ted line. (pn.)

Med. Swing

My Romance

Music by Richard Rodgers
Lyric by Lorenz Hart

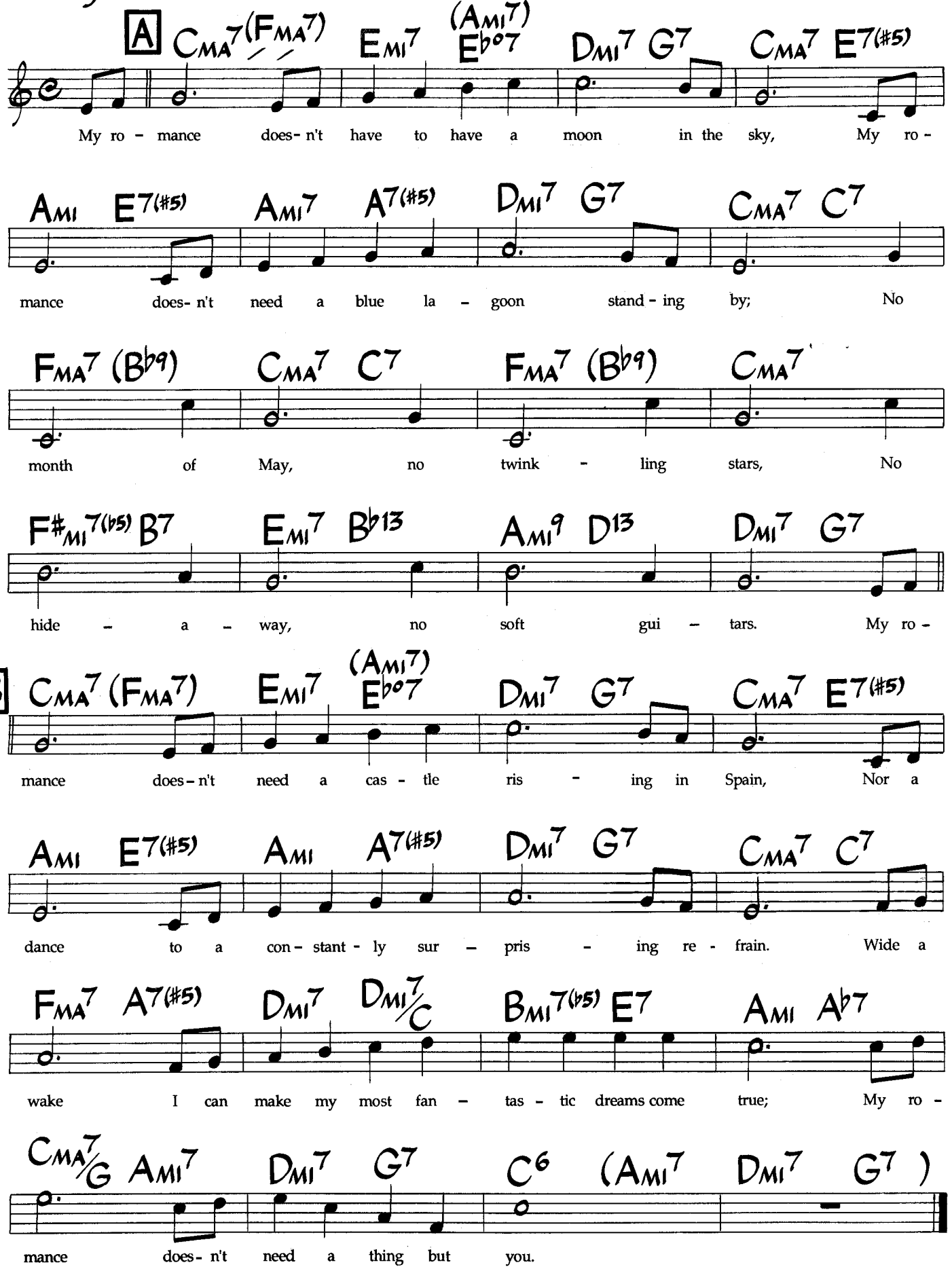

©1935 T.B.Harms Co. Copyright Renewed. c/o The Welk Music Group, Santa Monica, CA 90401. Authorized Selling Agent in Japan: High Note Publishing Co., Ltd. Used by permission of JASRAC License #8670719. International Copyright Secured. All Rights Reserved. Used By Permission.

My Shining Hour

Music by Harold Arlen
Lyric by Johnny Mercer

Med.-Up Swing

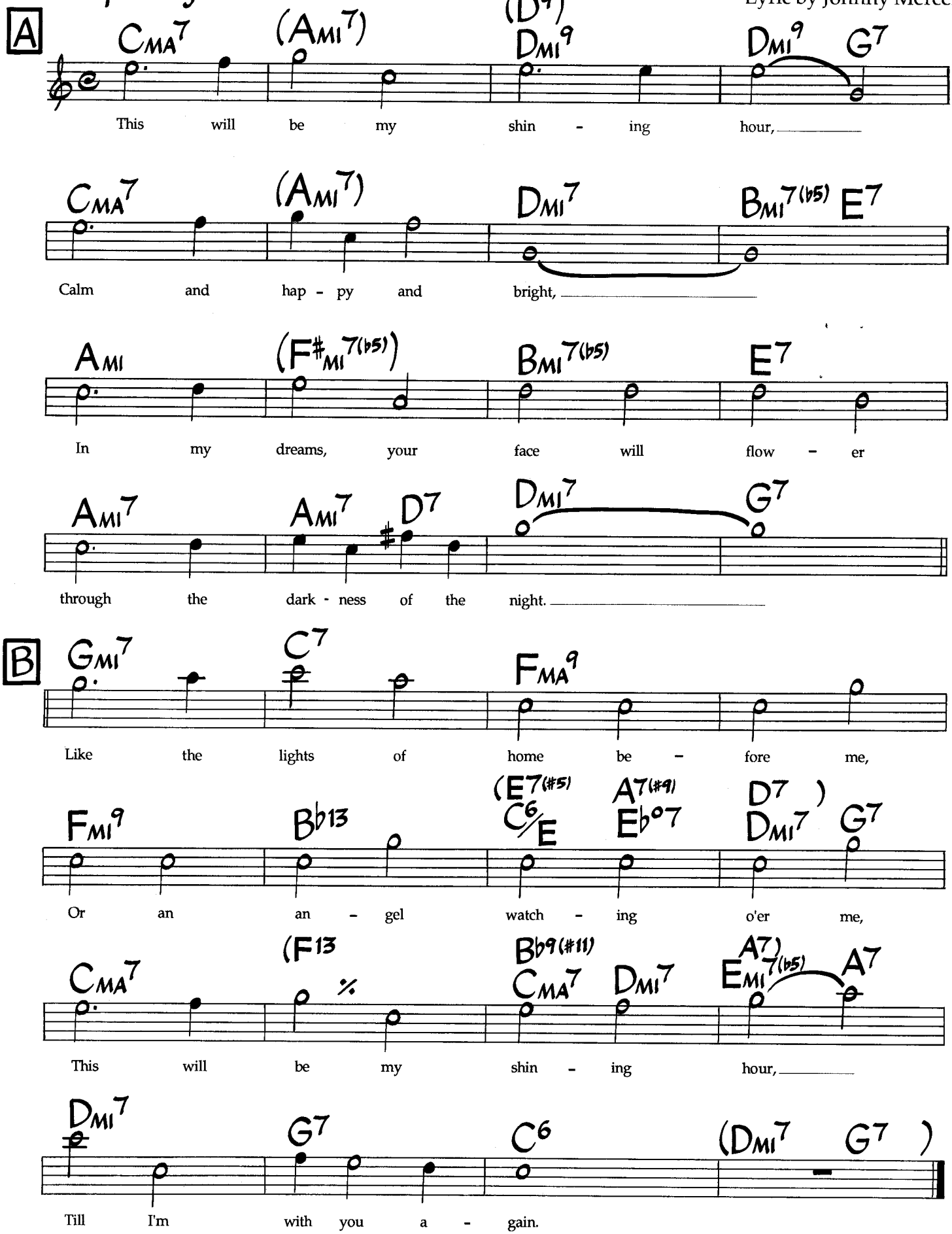

©1943, 1987 Harwin Music Co., ©Renewed 1971 Harwin Music Co. International Copyright Secured. All Rights Reserved: Used By Permission.

Nature Boy

Eden Ahbez

Med. Ballad*

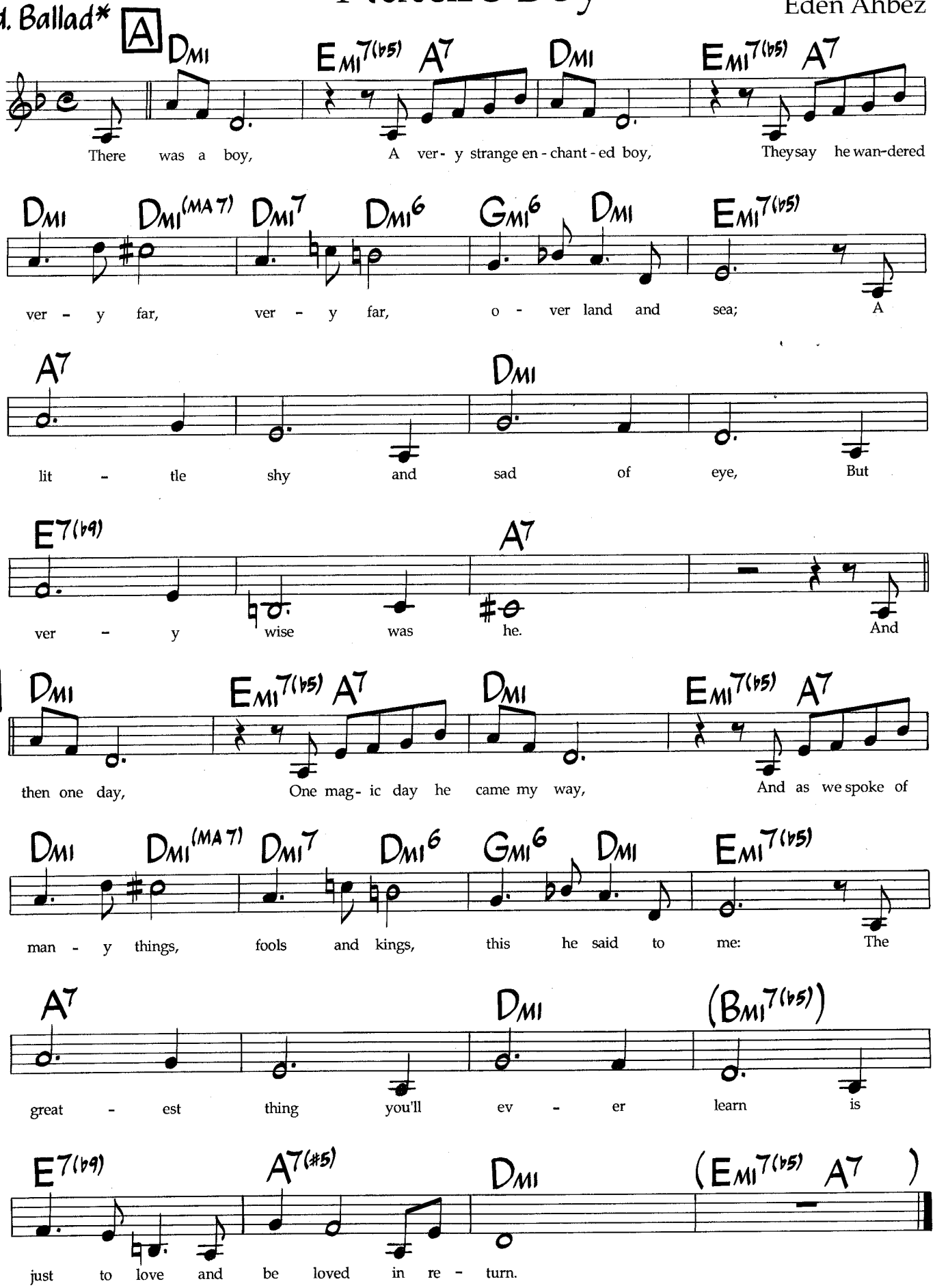

7th bar of letters A & B were originally 2 bars each. Melody is straight eights, though rather freely interpreted rhythmically.

©1948 Eden Ahbez. Used By Permission.

*may be played rubato, in time, or as a bossa nova.

Nefertiti

Medium Swing
♩= 108

Wayne Shorter
(As played by Miles Davis)

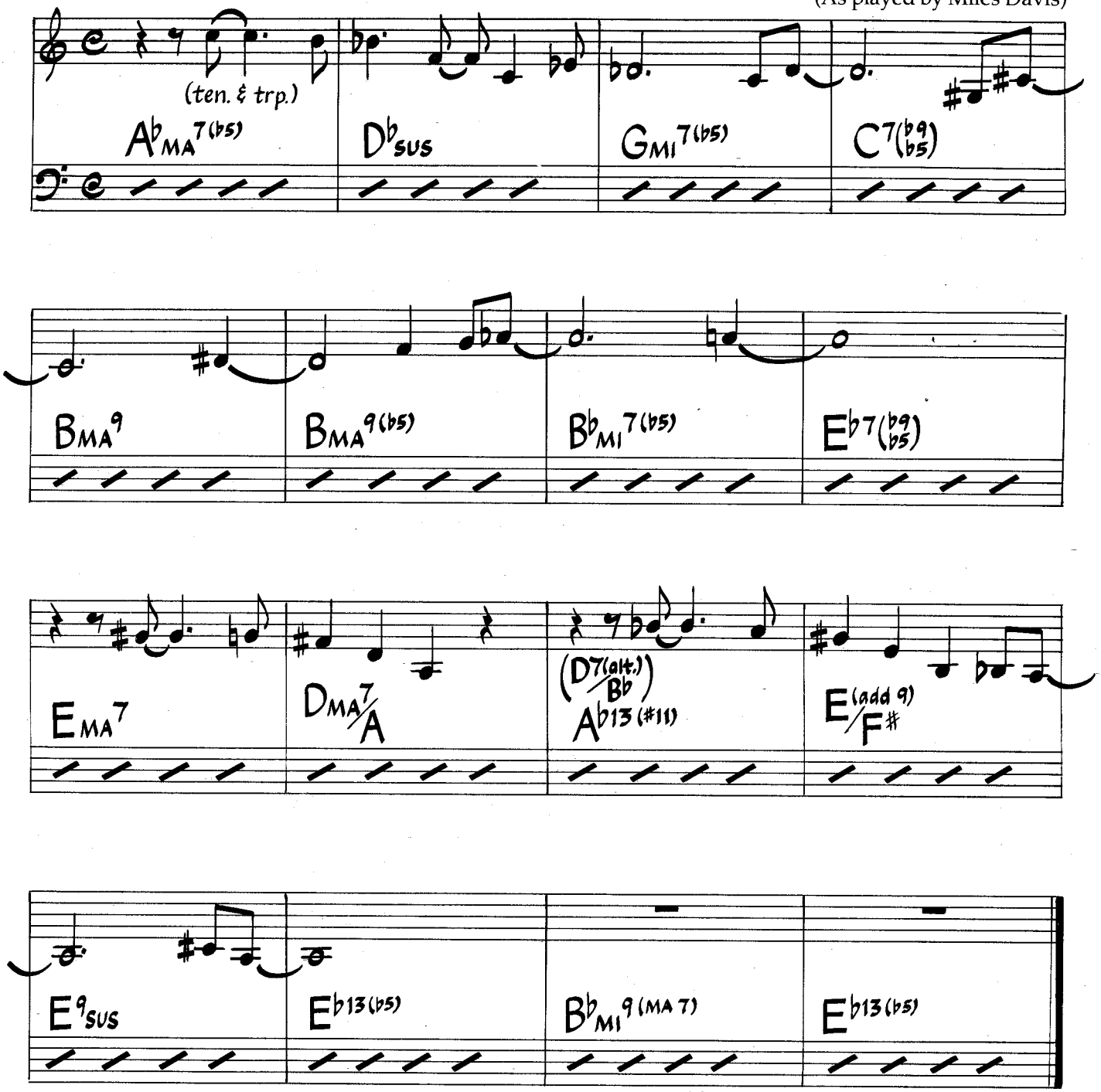

No solos; melody is repeated many times; fade on cue to end.

Tritone substitutions may be used for certain chords: $A^{\flat 13(\sharp 11)} \rightarrow D^{7(alt.)}$
$E^{\flat 13(\flat 5)} \rightarrow A^{7(alt.)}$

©1968 Miyako Music. Used By Permission.

Never Givin' Up

Al Jarreau
Tom Canning

Med. Funk/Samba

♩= 102

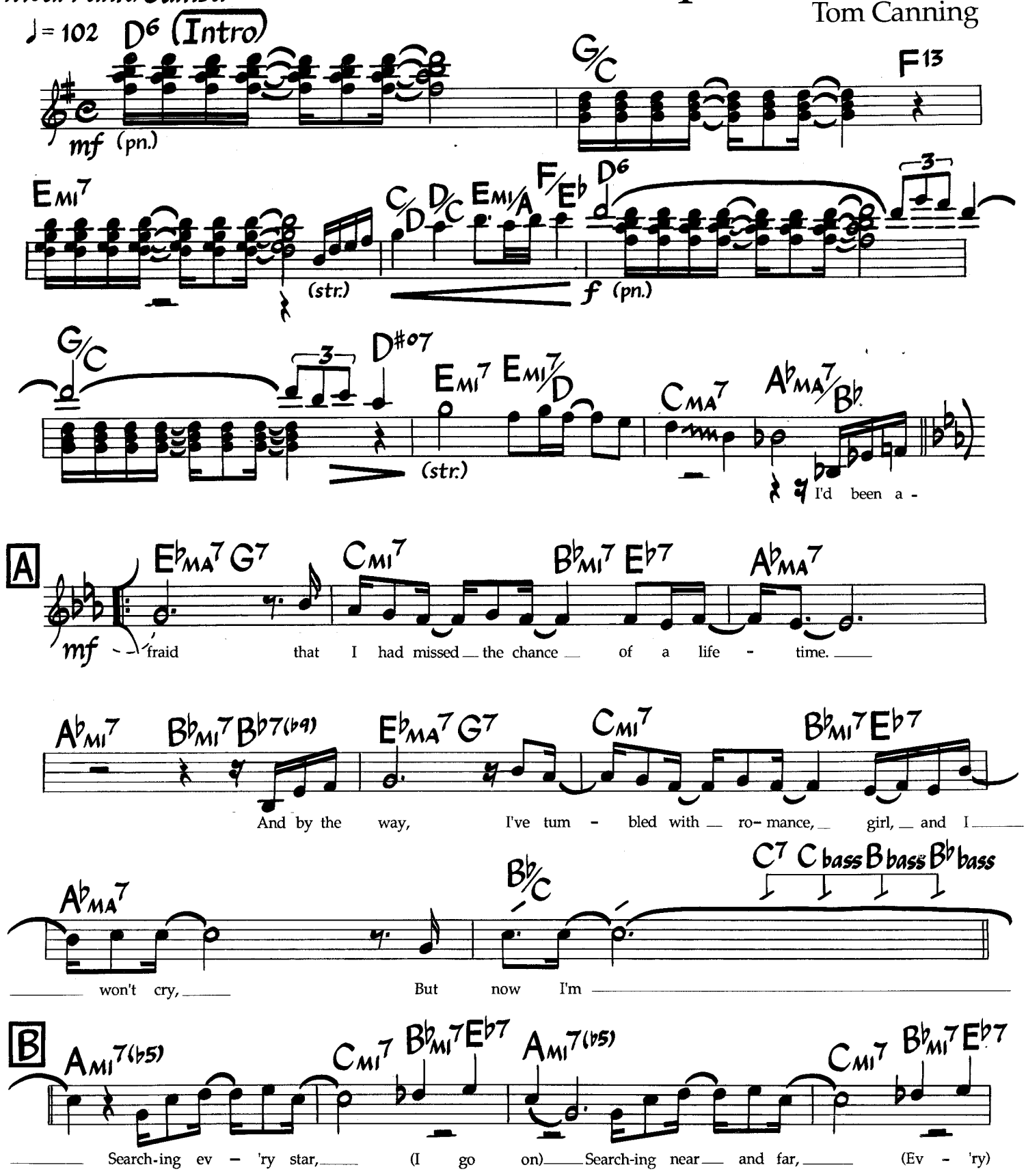

©1983 Al Jarreau Music & Desperate Music. Used By Permission.

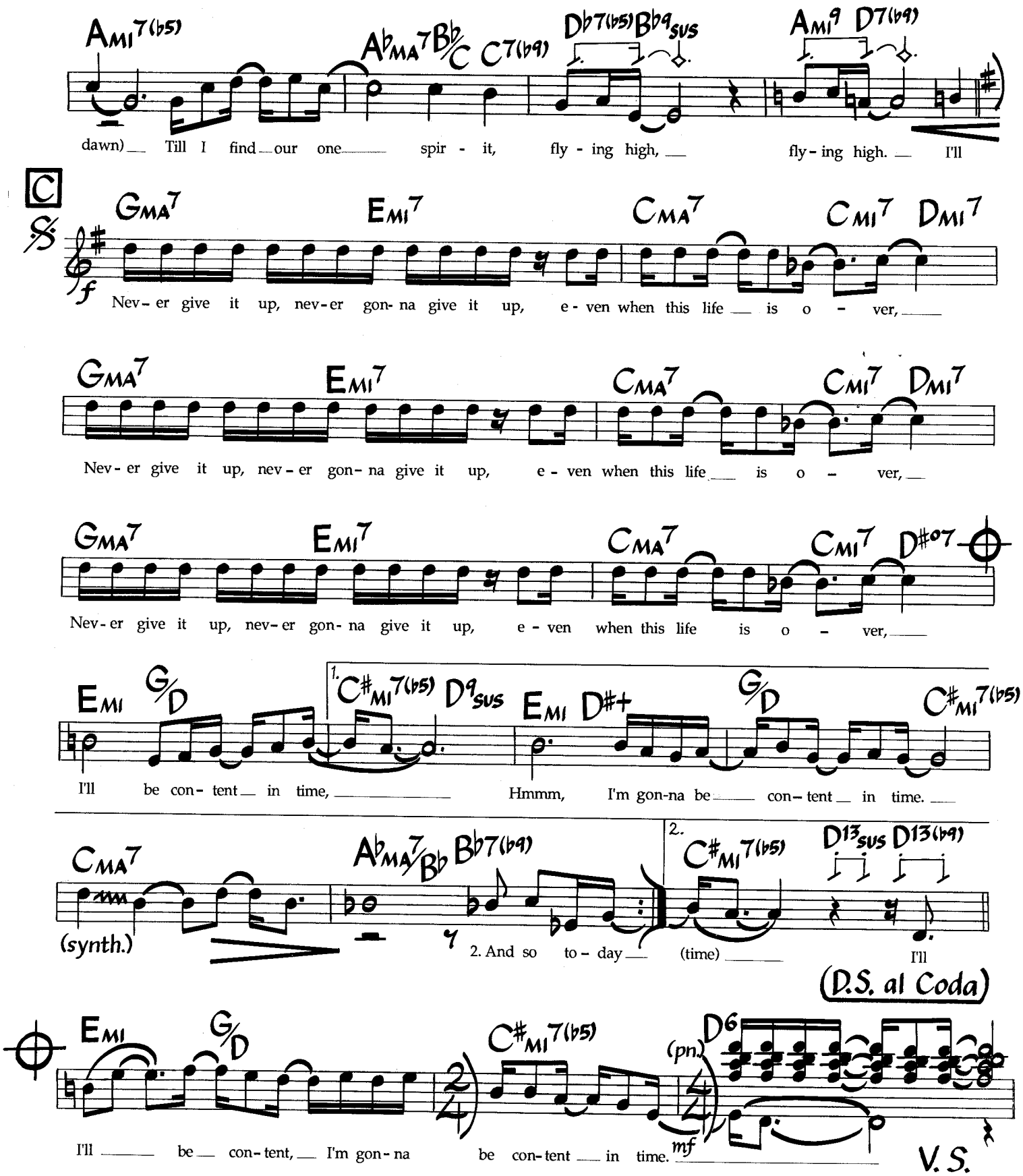

2ND Verse
I think I'll take the chance of a life time. And by the way, I'm falling for romance, girl, and I don't mind how much I cry
See I'm reaching for the sun (Angels sing). Love has just begun (Who would think) Two could turn to one.

Lyrics in parentheses are background vocals.

(Continued on next page)

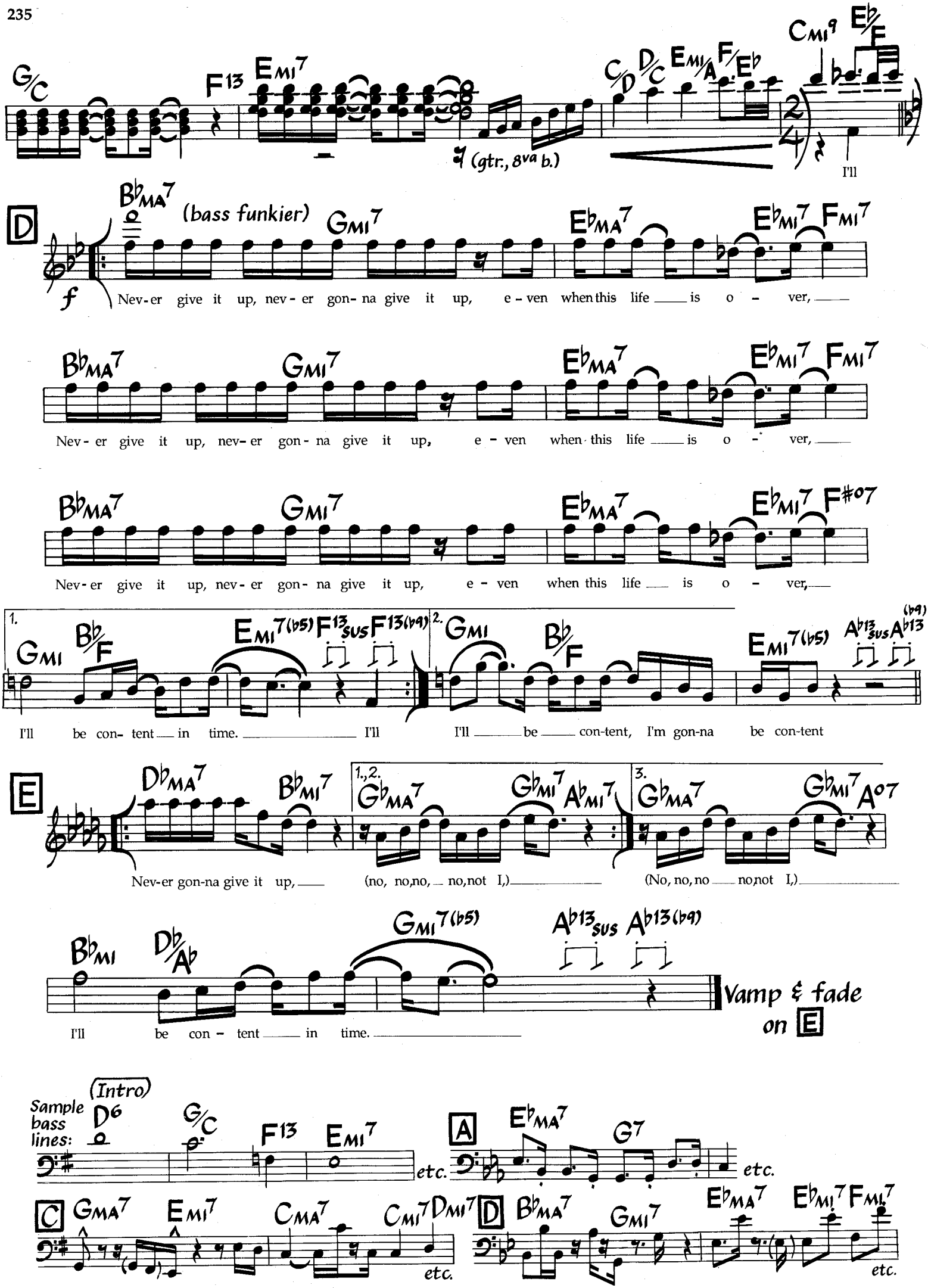
G/C
F13
Emi7
(gtr., 8va b.)
C/D
D/C
Emi/A
F/Eb
Cmi9
Eb/F
I'll
D
(bass funkier)
Bbma7
Gmi7
Ebma7
Ebmi7
Fmi7
f
Nev-er give it up, nev-er gon-na give it up, e-ven when this life is o-ver,
Nev-er give it up, nev-er gon-na give it up, e-ven when this life is o-ver,
F#07
Nev-er give it up, nev-er gon-na give it up, e-ven when this life is o-ver,
1.
2.
Gmi
Bb/F
Emi7(b5)
F13sus
F13(b9)
Ab13sus
Ab13(b9)
I'll be con-tent in time. I'll
I'll be con-tent, I'm gon-na be con-tent
E
Dbma7
Bbmi7
1.,2.
Gbma7
Gbmi7
Abmi7
3.
A07
Nev-er gon-na give it up,
(no, no,no, no,not I,)
(No, no, no no,not I,)
Bbmi
Db/Ab
Gmi7(b5)
Ab13sus
Ab13(b9)
I'll be con-tent in time.
Vamp & fade on E
Sample bass lines:
(Intro)
D6
G/C
F13
Emi7
etc.
A
Ebma7
G7
C
Gma7
Emi7
Cma7
Cmi7
Dmi7
D
Bbma7
Gmi7
Ebmi7
Fmi7

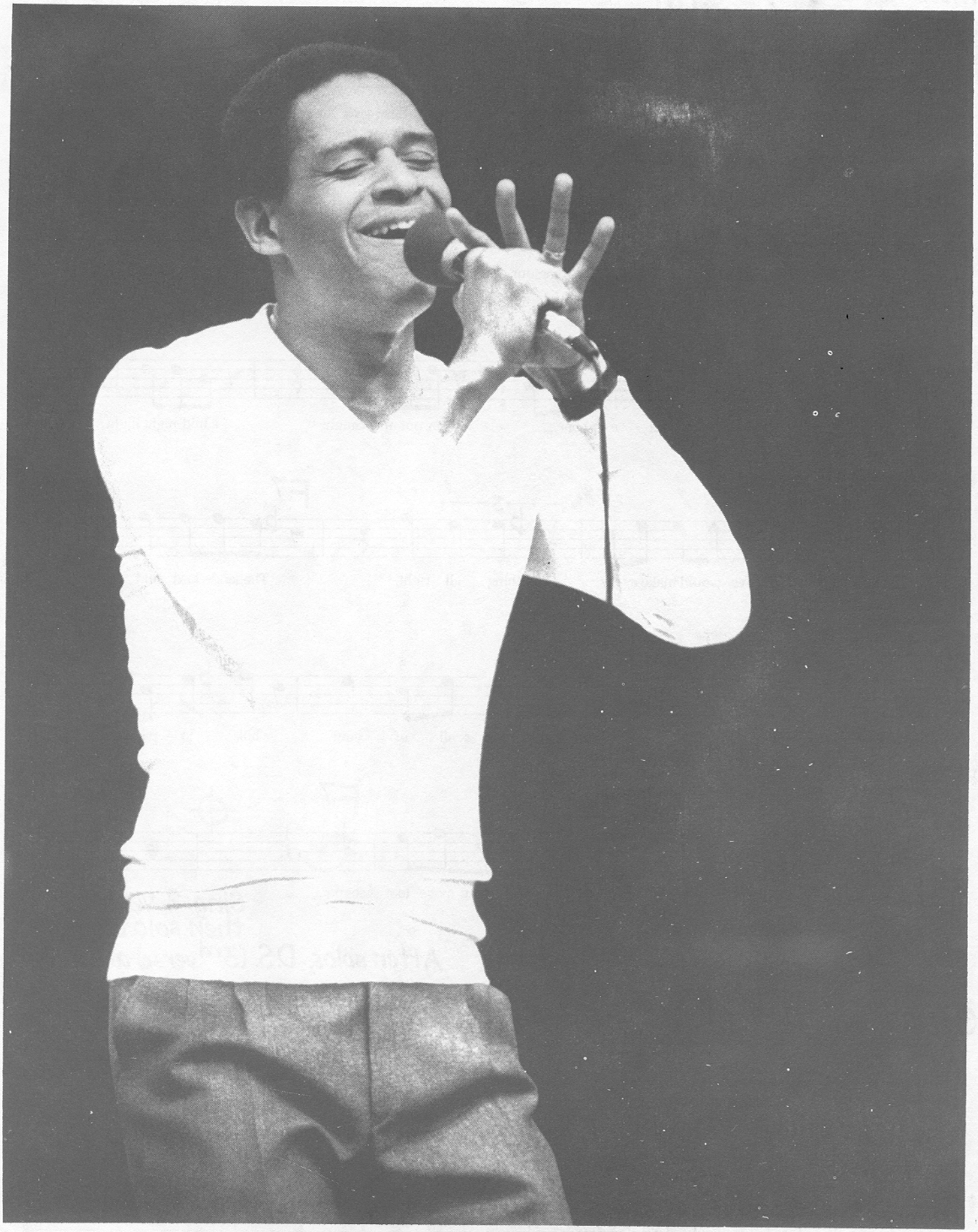

Photo by Tom Copi ©1988

AL JARREAU

Never Make Your Move Too Soon

Music by Nesbert "Stix" Hooper
Lyric by Will Jennings
(As played by The Crusaders)

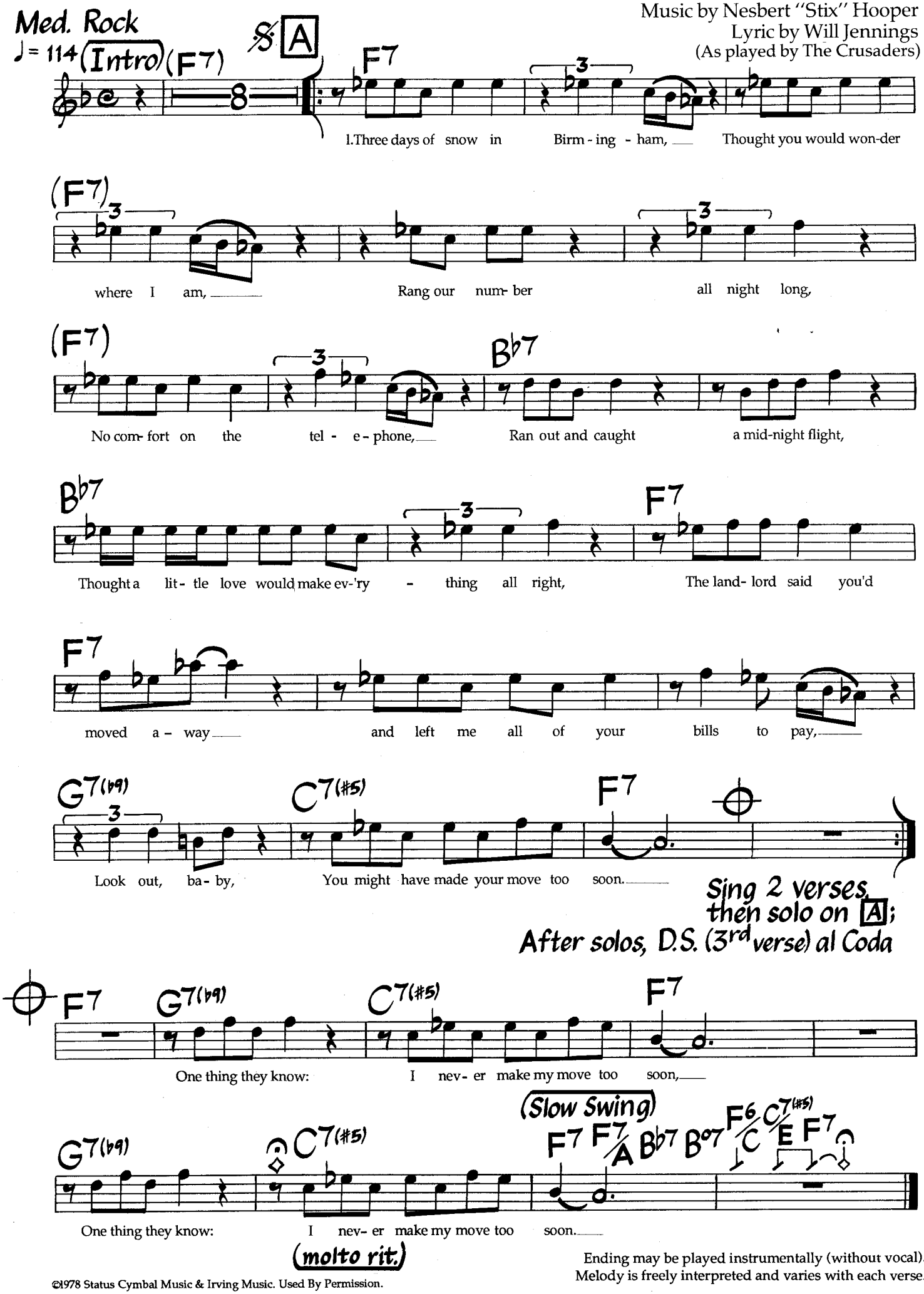

Ending may be played instrumentally (without vocal).
Melody is freely interpreted and varies with each verse.

©1978 Status Cymbal Music & Irving Music. Used By Permission.

Never Make Your Move Too Soon (Rhythm Section)

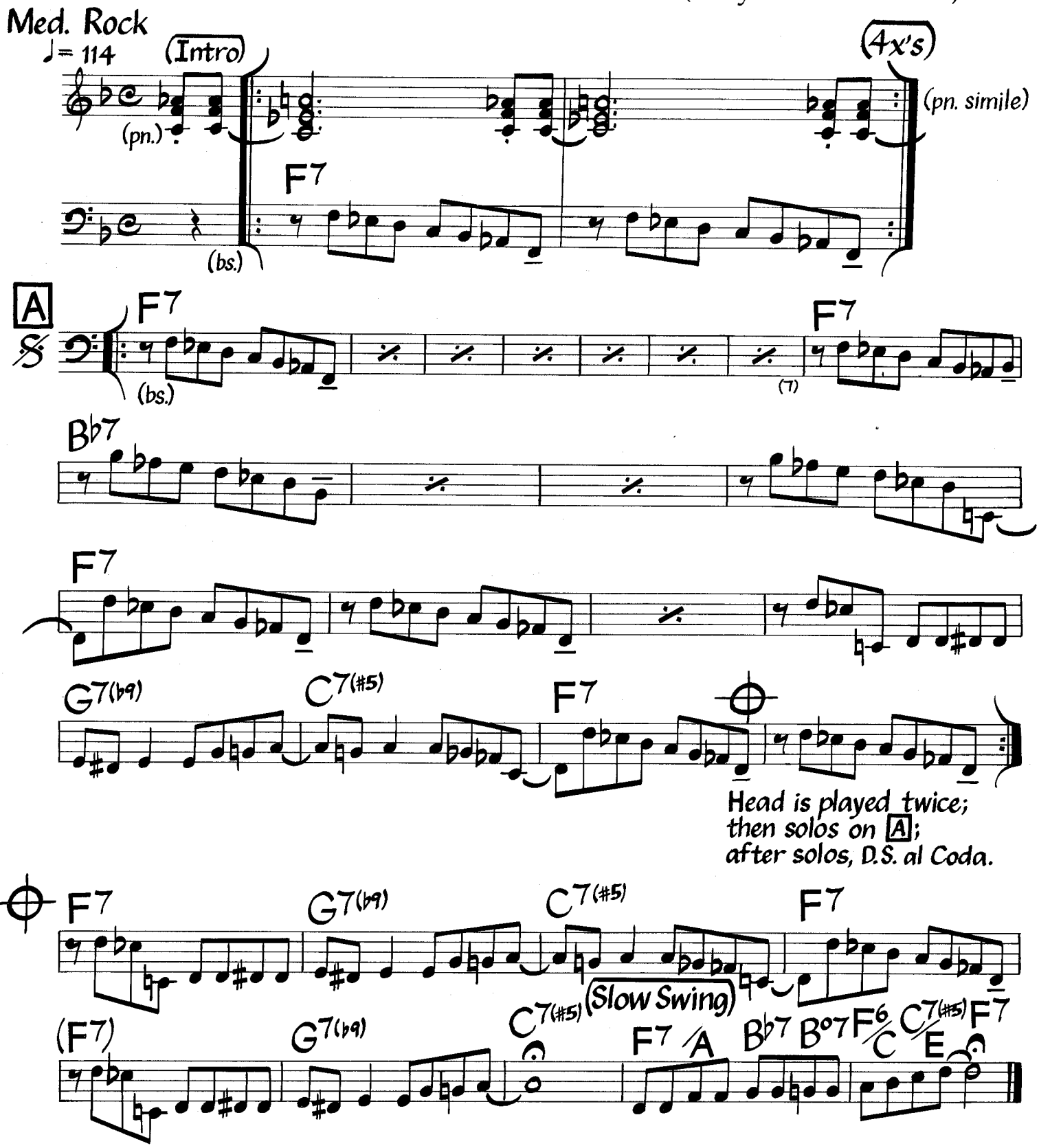

2ndVERSE
You left me with a Keno card,
This life in Vegas sure ain't hard,
I ran it up to fifty grand,
Cashed in and held it in my hand,
That kind of word can get around
And make a lost love turn up found,
I hear you knockin' at my door
But you know you ain't livin' here no more,
It's too bad, baby, I think you made your move too soon.

3rd VERSE
I've been from Spain to Tokyo,
From Africa to Ohio,
I never try to make the news,
I'm just a man who plays the blues,
I take my loving everywhere,
I come back and they still care,
One love ahead, one love behind,
One in my arms and one on my mind,
One thing they know: I never make my move too soon.

Bass line varies somewhat for solos.
Played as a shuffle on Ernestine Anderson's LP of the same name. Bass & piano play shuffle instead of written line.

Nigerian Marketplace

Medium Latin

♩=114

Oscar Peterson

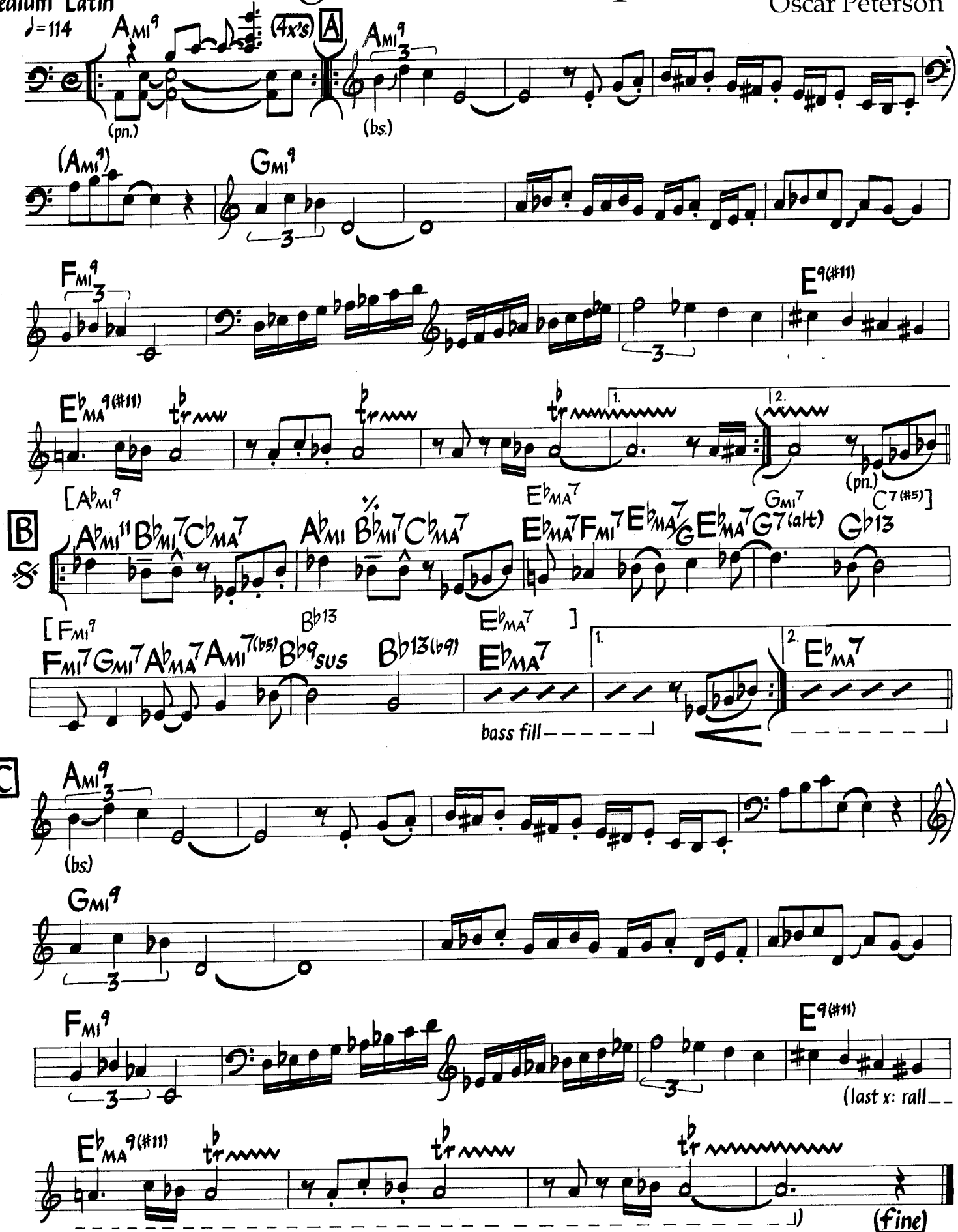

Solo on form (AABBC) after solos, D.S. al Fine

Use chords in brackets for solos at letter B. Solos evolve into a funky boogaloo feel.

©1982 Tomi Music. Used By Permission.

Nightlake

Richie Beirach
(As played by John Abercrombie)

Med. Swing 6/4
♩ = 124

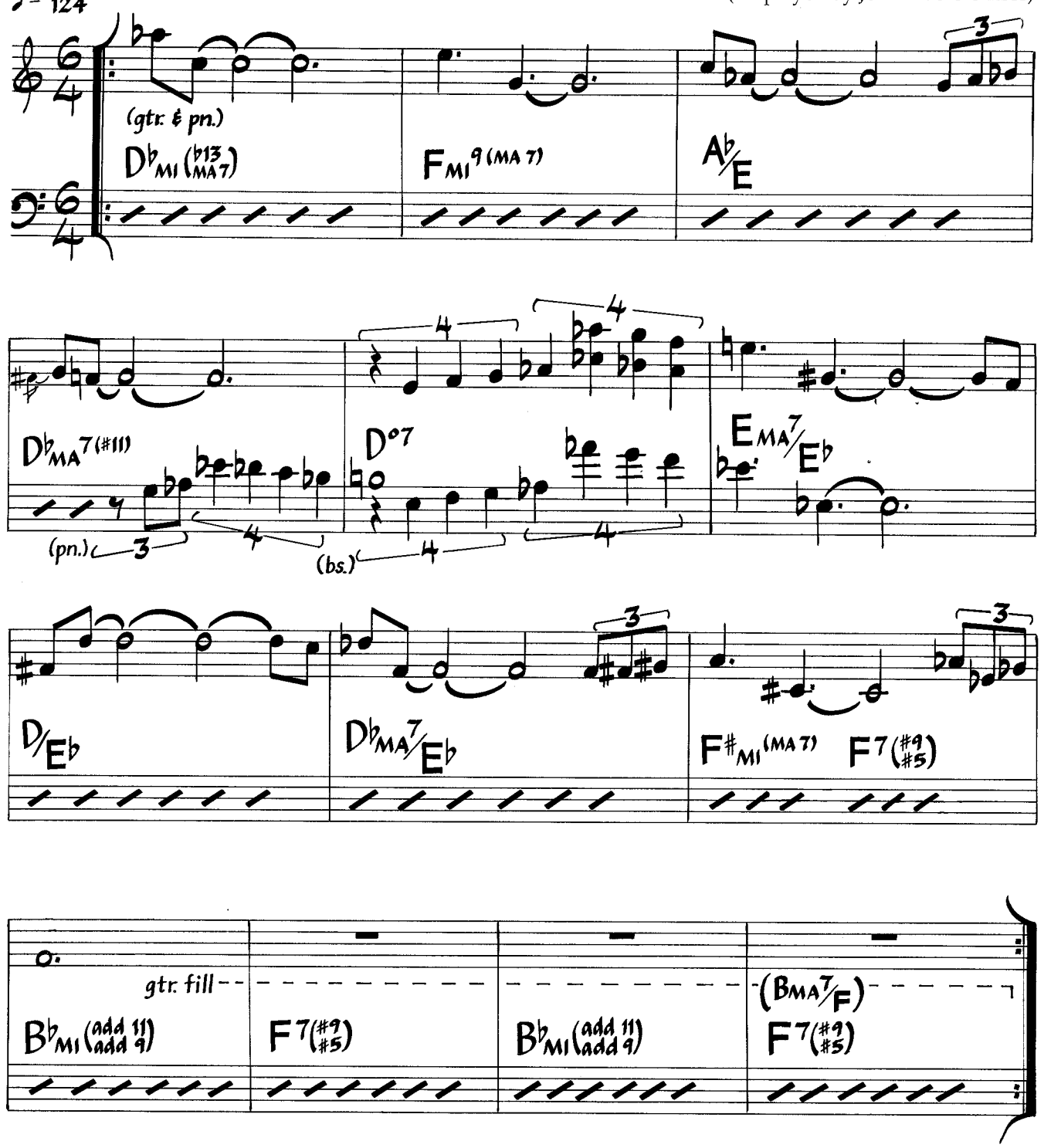

(Ending)

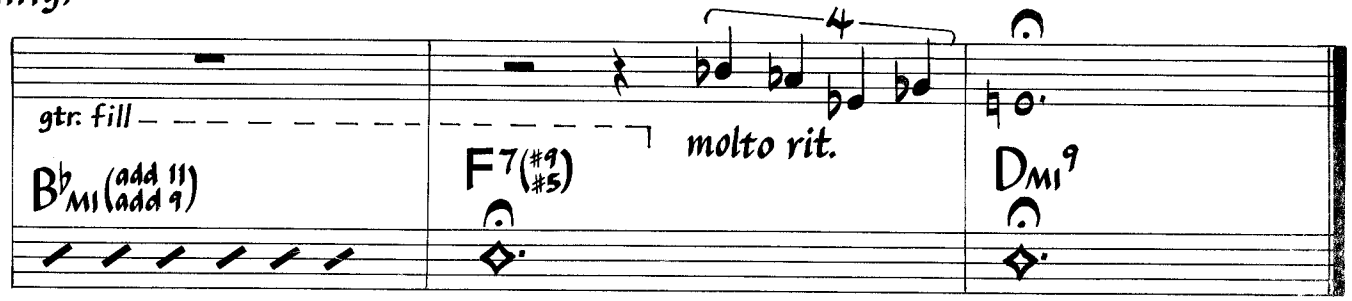

Chord in parenthesis is alternate change.

Head is played twice before and after solos

©1979 Beirach Music. Used By Permission.

No Me Esqueca

Joe Henderson

Med. Samba (Intro)

♩ = 114

(alto trb. ten.) (2nd x only)

(pn. tacet till A)

(1st x: bs. w/ trb.
2nd x: bs. alone)

(ten. & trb. 8va b.)

1. 2.

(ten.)

break

break

(fine)

A

D13sus (time) AMI7

F13sus (time) CMI7 (F13)

BbMA7 BbMI7 Eb7 AbMA7 AbMI7 Db7

(GMI7 C7)

GbMA7 Gb7(#11 #9) FMA7 E7(#9 #5)

1. 2.

©1972 Johën Music. Used By Permission.

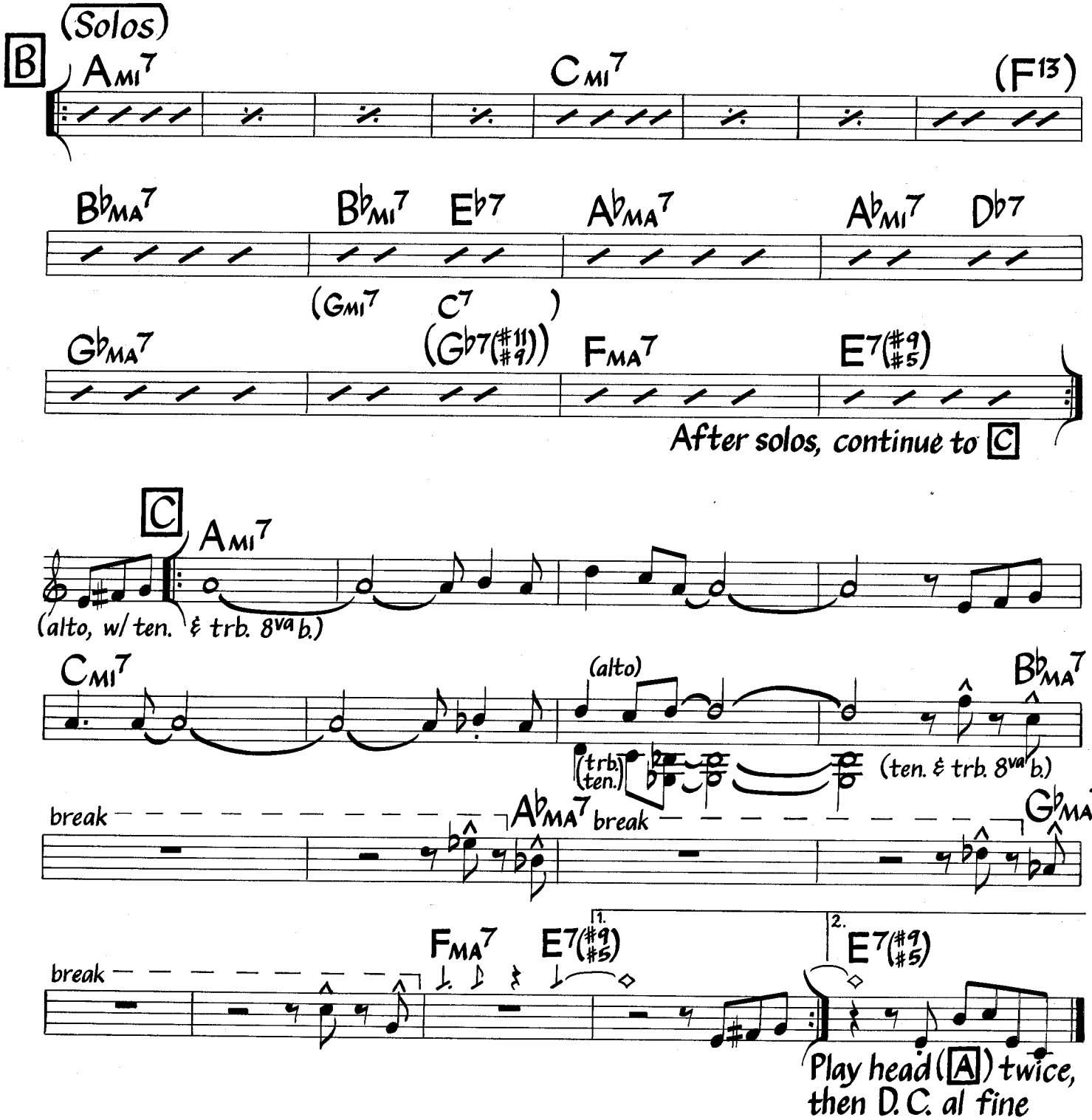
(Solos)
B
Ami7
Cmi7
(F13)
Bb MA7
Bbmi7
Eb7
Ab MA7
Abmi7
Db7
(Gmi7
C7
)
Gb MA7
(Gb7(#11 #9))
F MA7
E7(#9 #5)
After solos, continue to C
C
Ami7
(alto, w/ ten. & trb. 8va b.)
Cmi7
(alto)
Bb MA7
(trb. ten.)
(ten. & trb. 8va b.)
break
Ab MA7
break
Gb MA7
break
F MA7
E7(#9 #5)
1.
2.
E7(#9 #5)
Play head (A) twice,
then D.C. al fine

Not Ethiopia

Fast Samba/Funk

Michael Brecker
(As played by The Brecker Bros.)

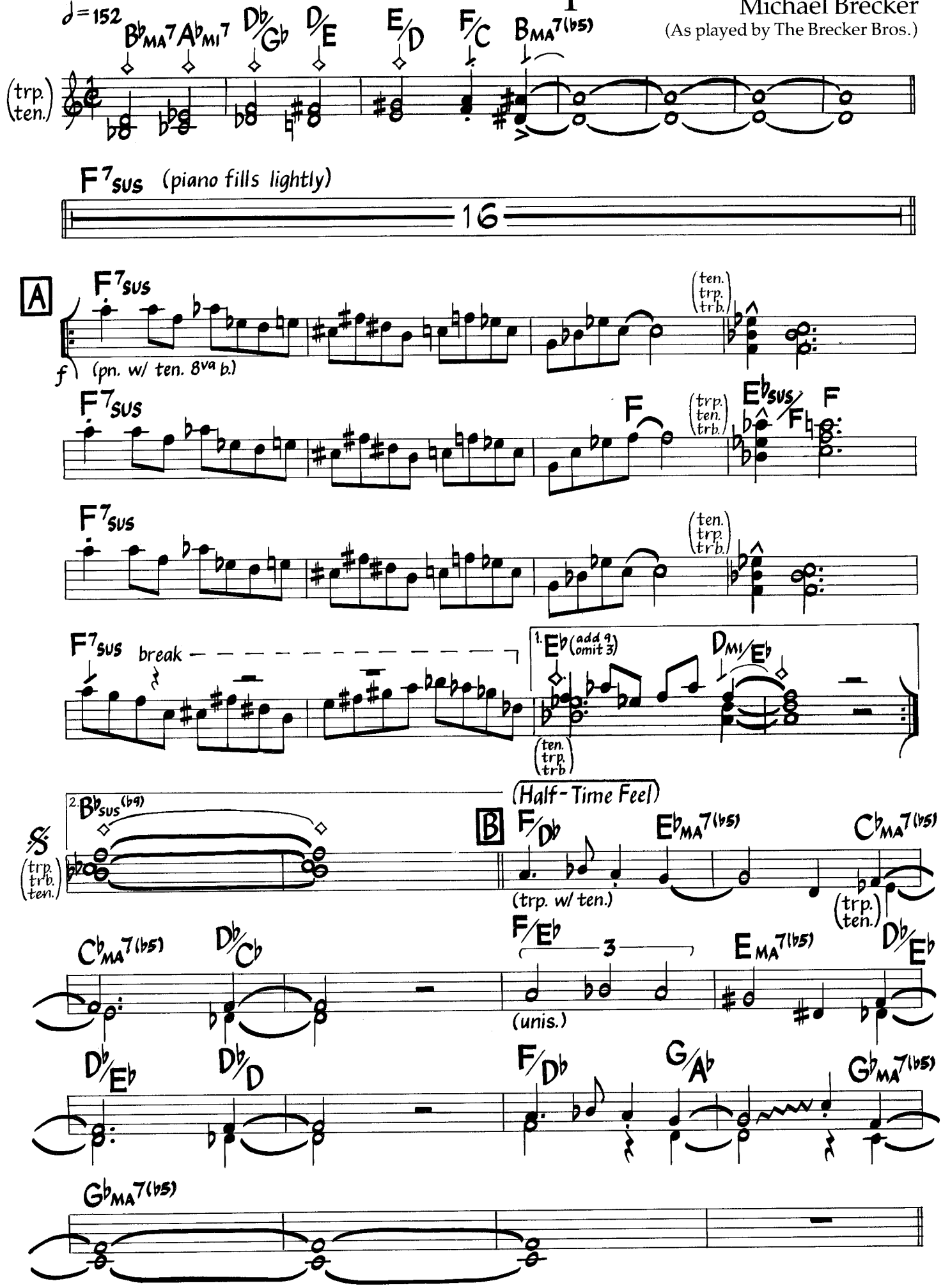

©1981 Grand Street Music. Used By Permission.

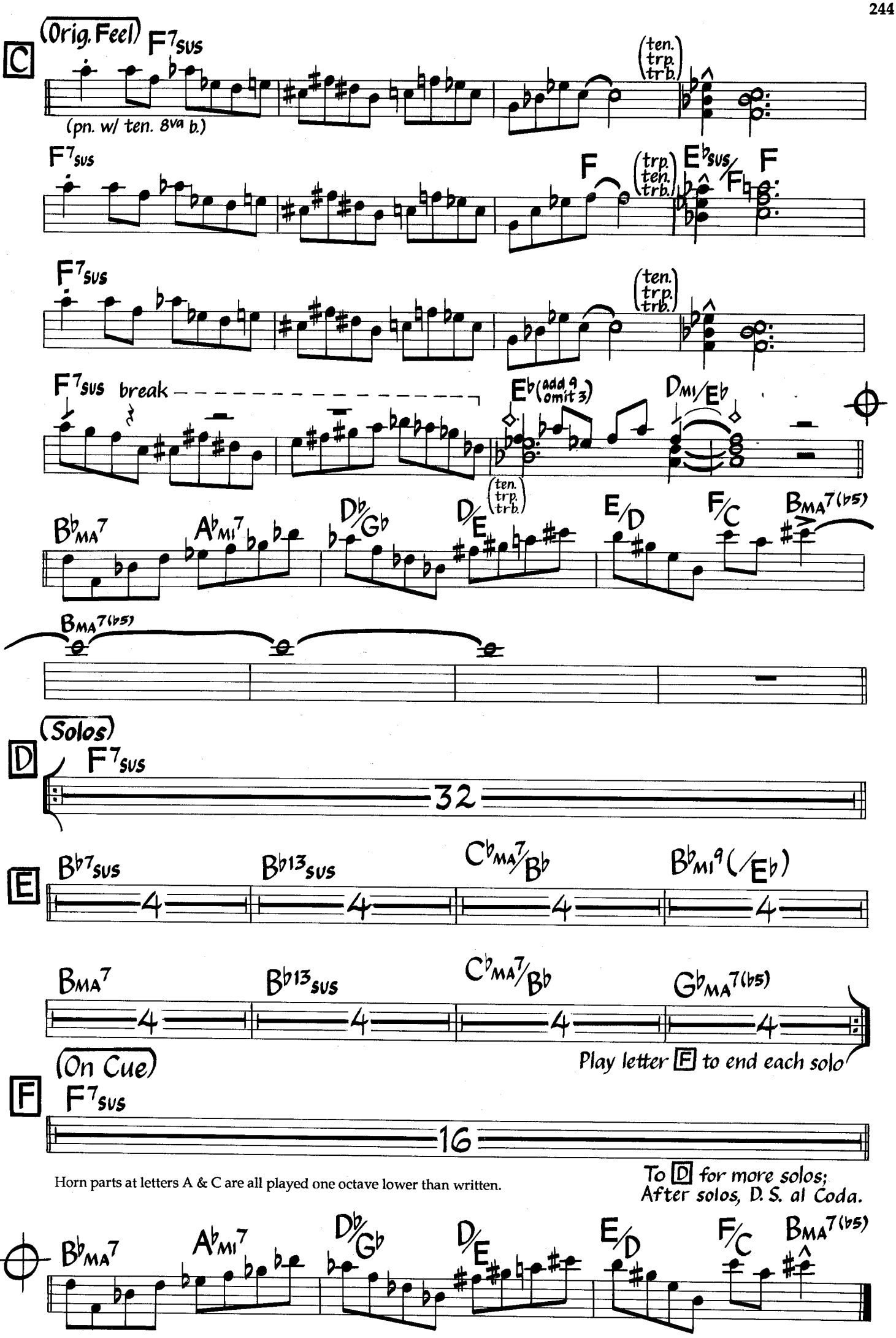
C
(Orig. Feel)
F7sus
(pn. w/ ten. 8va b.)
(ten. trp. trb.)
F7sus
F
(trp. ten. trb.)
Eb sus/F
F7sus
(ten. trp. trb.)
F7sus break
Eb (add 9 omit 3)
DMI/Eb
(ten. trp. trb.)
BbMA7
AbMI7
Db/Gb
D/E
E/D
F/C
BMA7(b5)
BMA7(b5)
D
(Solos)
F7sus
32
E
Bb7sus
Bb13sus
CbMA7/Bb
BbMI9(/Eb)
BMA7
Bb13sus
CbMA7/Bb
GbMA7(b5)
Play letter F to end each solo
F
(On Cue)
F7sus
16
Horn parts at letters A & C are all played one octave lower than written.
To D for more solos;
After solos, D. S. al Coda.
BbMA7
AbMI7
Db/Gb
D/E
E/D
F/C
BMA7(b5)

Nothing Personal

Don Grolnick
(As played by Michael Brecker)

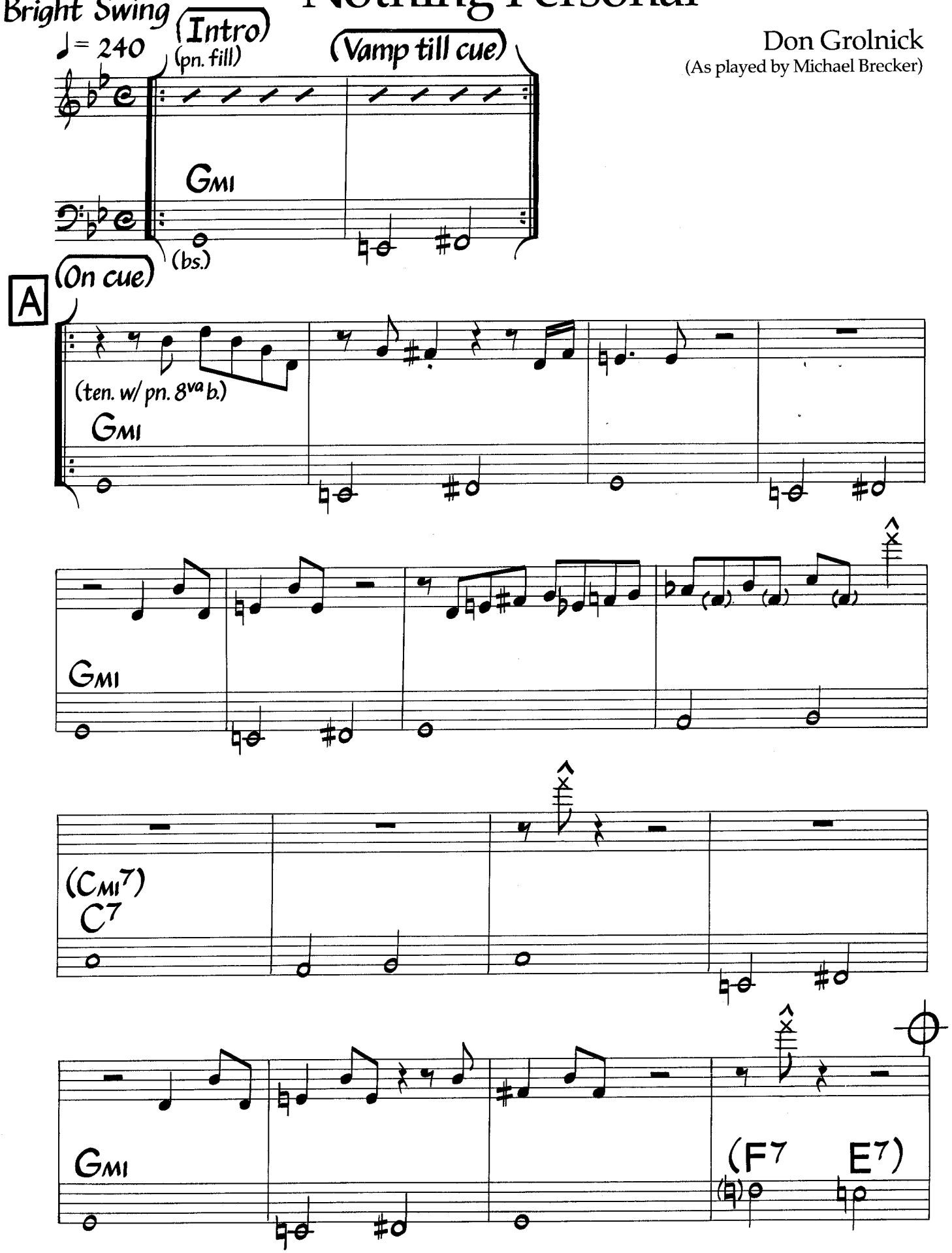

©1987 Carmine Street Music. Used By Permission.

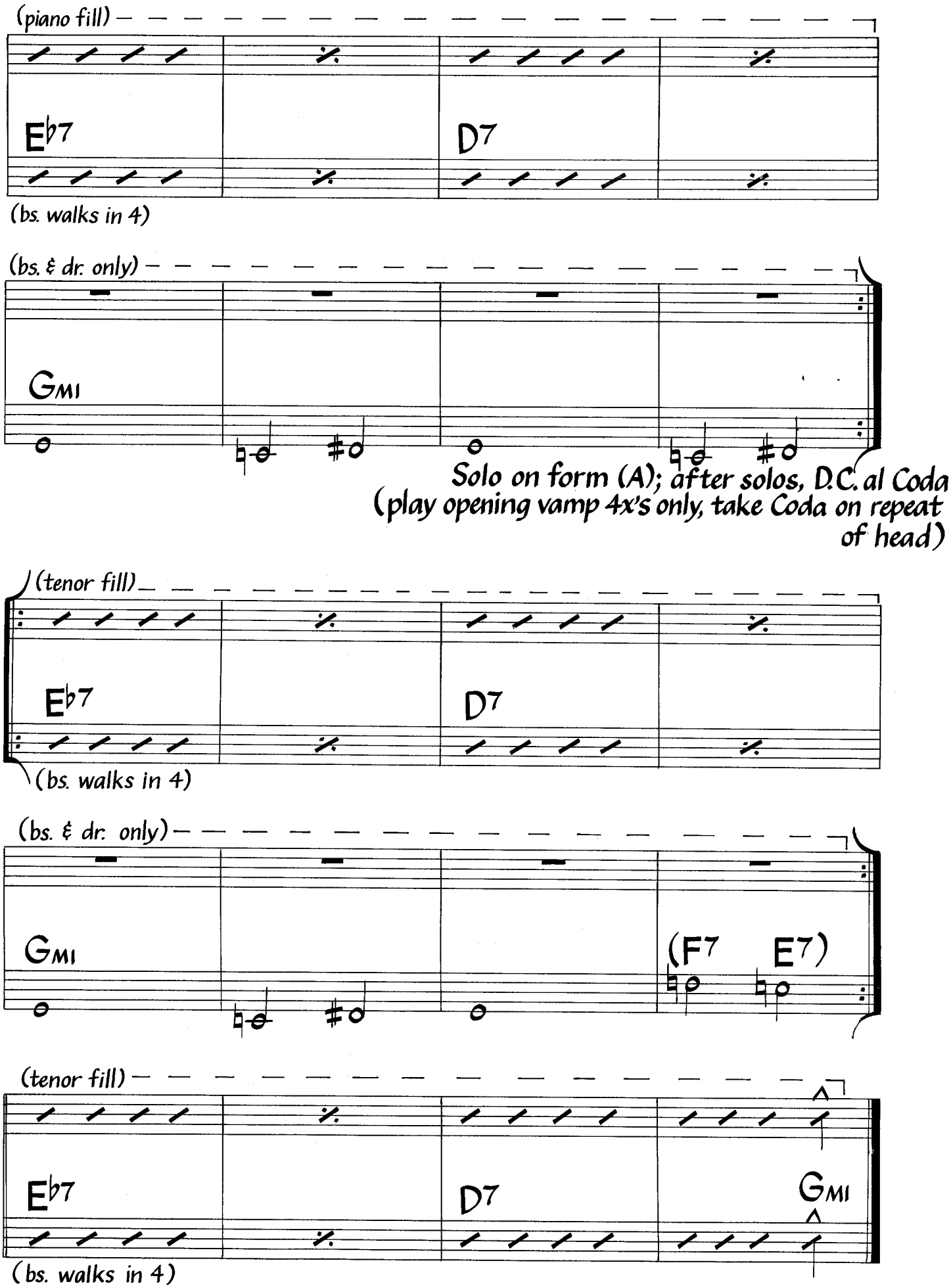

No chords on Gmi sections during head. Chords in parentheses are for solos (optional).Bass plays written line for first chorus of each solo, then walks in 4 for subsequent choruses. Head is played twice before and after solos.
Indeterminate pitches (bars 8, 11, & 16 of letter A) are accompanied by drum and piano punches.

Off Minor

Thelonious Monk

Med. Swing (Intro)

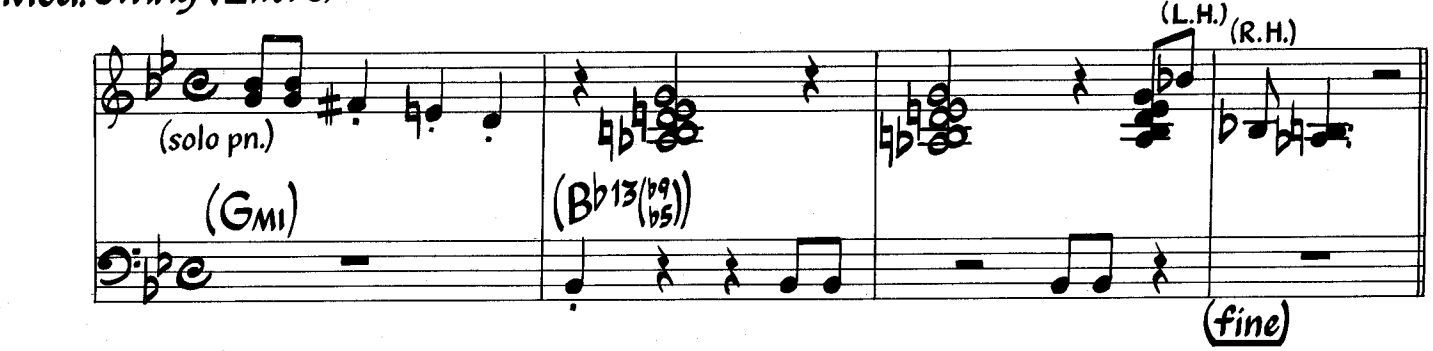

A

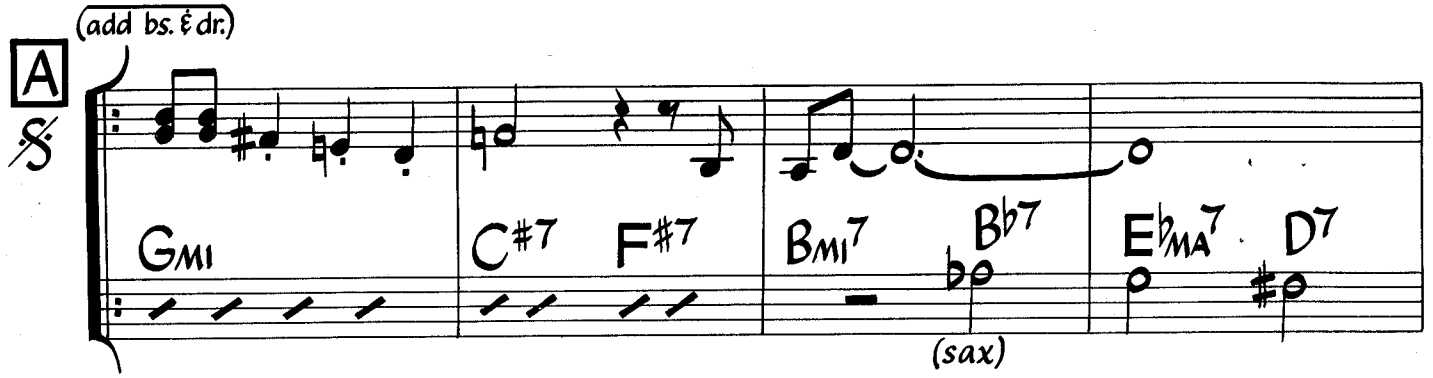

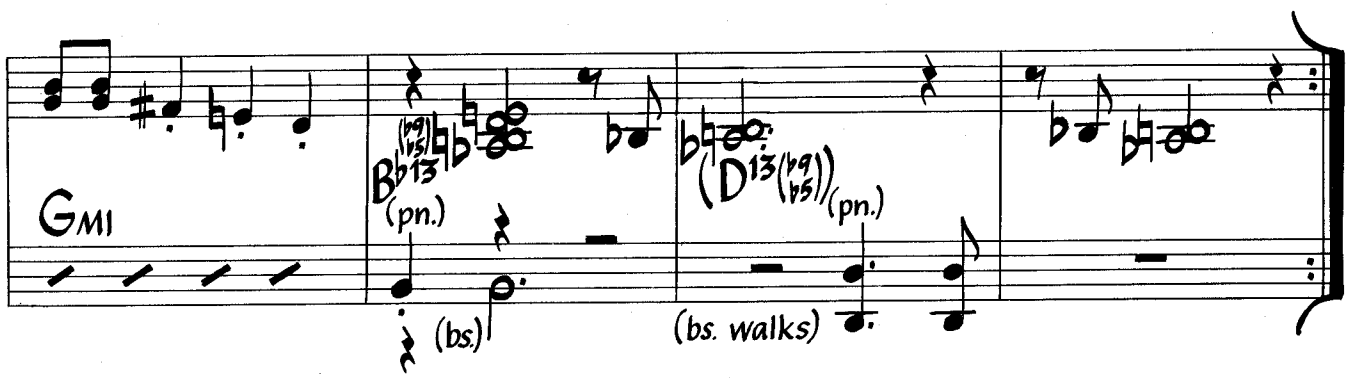

B

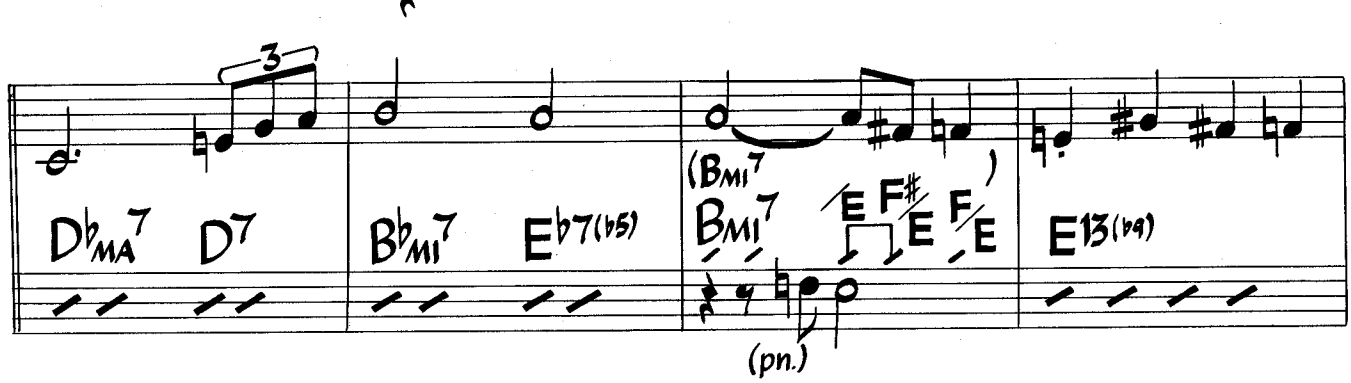

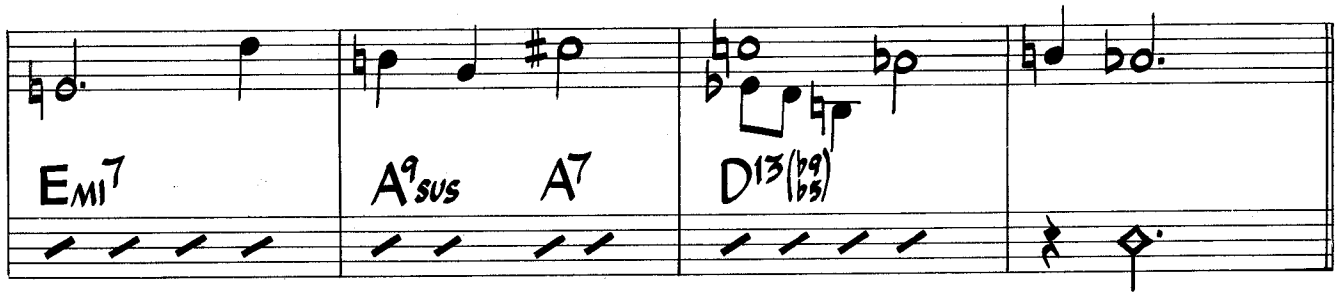

©1947 (Renewed) by Embassy Music Corp. (BMI). International Copyright Secured. All Rights Reserved. Used By Permission.

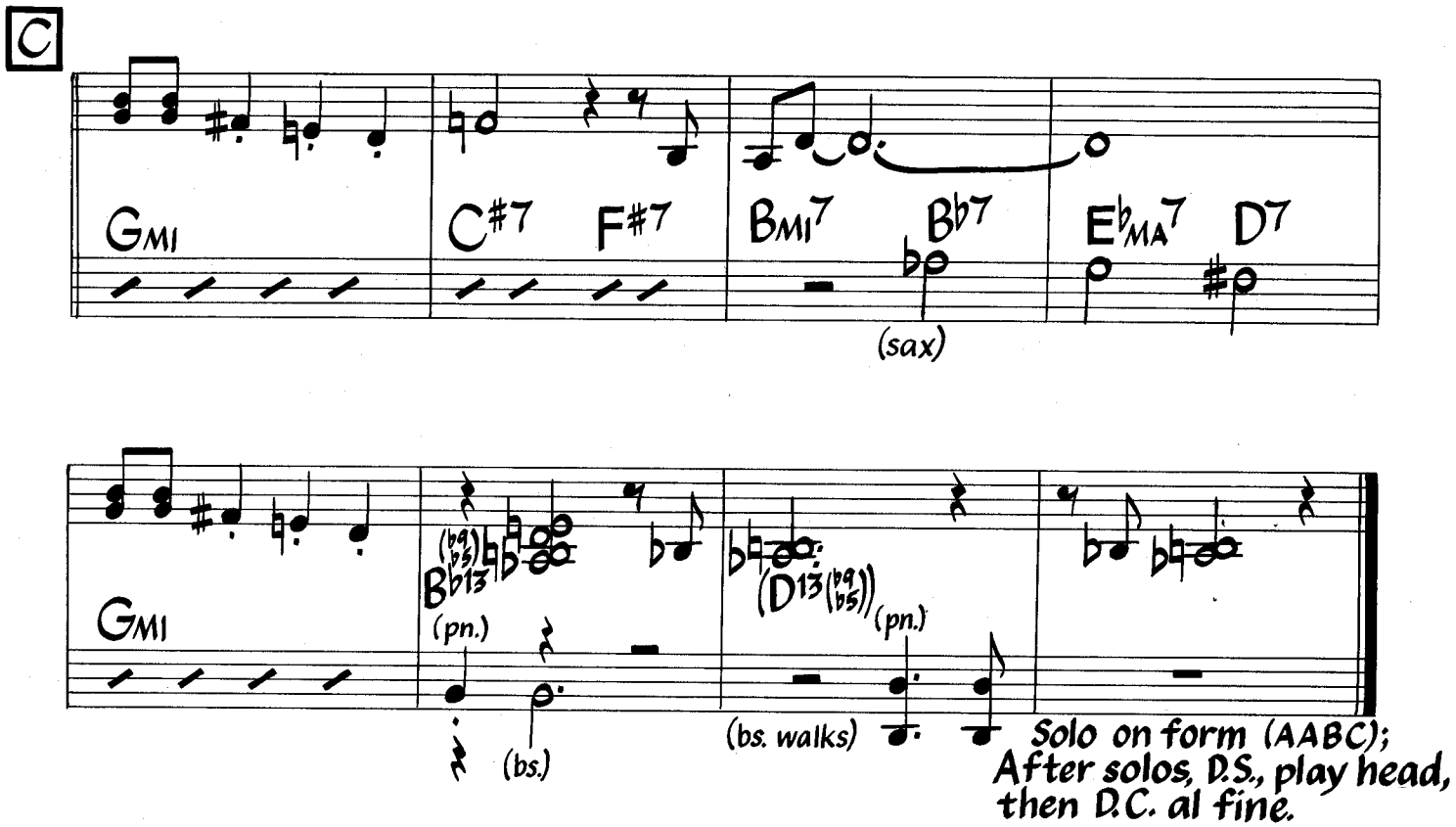

No kicks during solos. Bass and drums may play on D.C. al fine. First notes of letters A & C may be anticipated by an eighth note each time. Chords in parentheses are not played by piano during head.

Oleo

Sonny Rollins
(As played by Miles Davis)

Medium-Up Swing
♩= 224

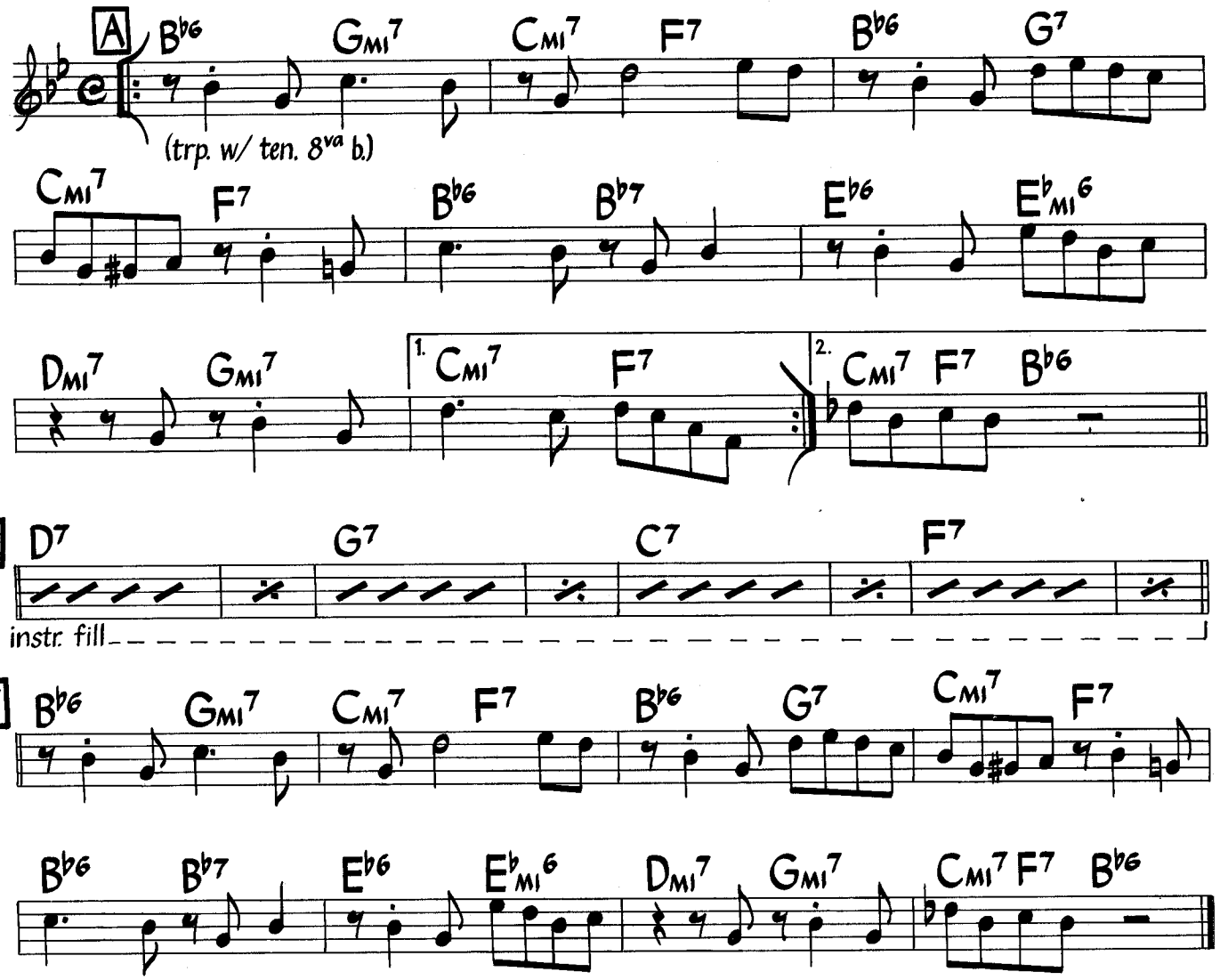

©1963 Prestige Music. Used By Permission.

Solo on form (AABC)
("Rhythm Changes")

Once I Loved

Med.-Slow Bossa Nova

Music by Antonio Carlos Jobim
English Lyric by Ray Gilbert

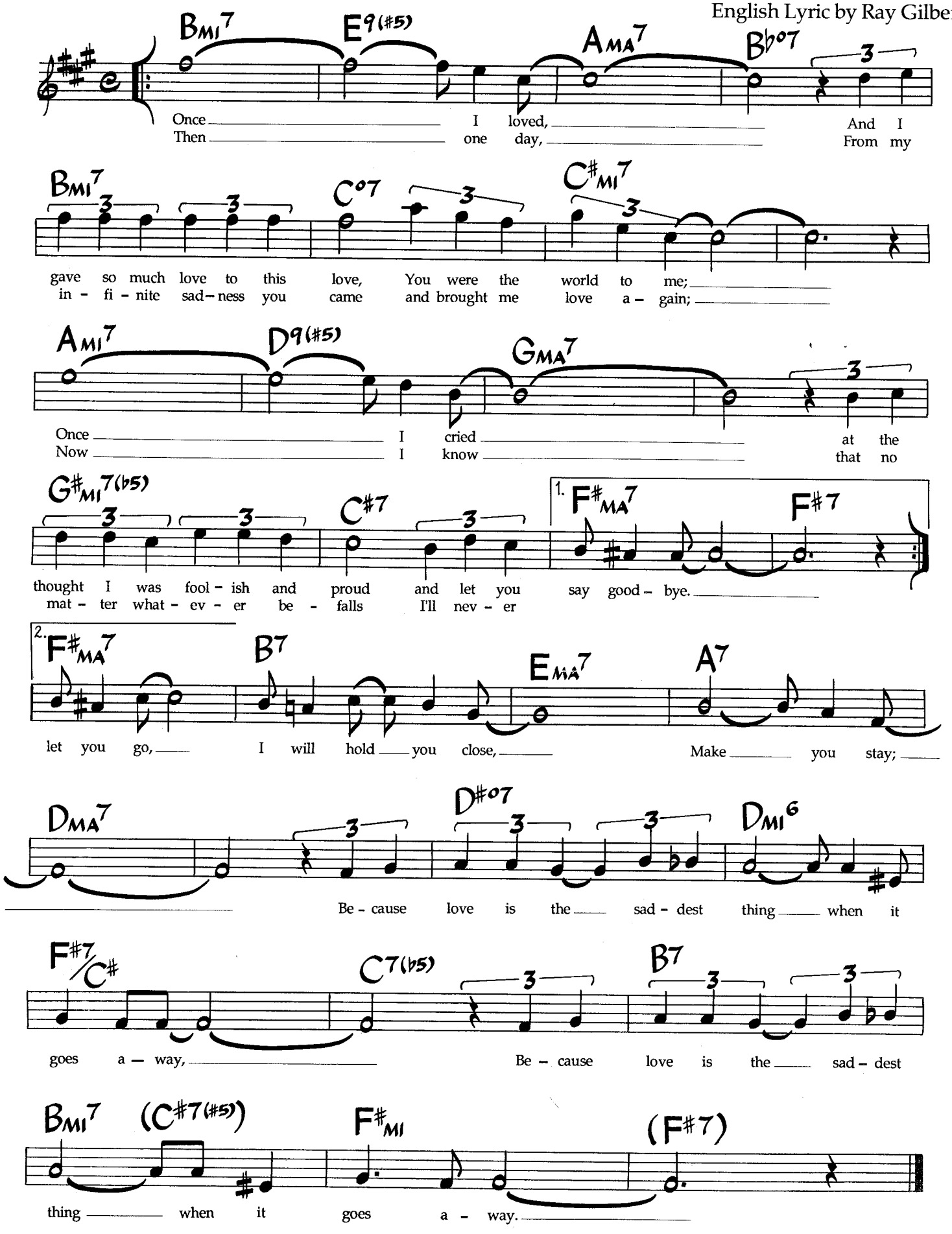

©1965 Ipanema Music. Used By Permission.

Med. Funk Ballad (Intro)

One Family

Russell Ferrante
(As played by The Yellowjackets)

♩= 62

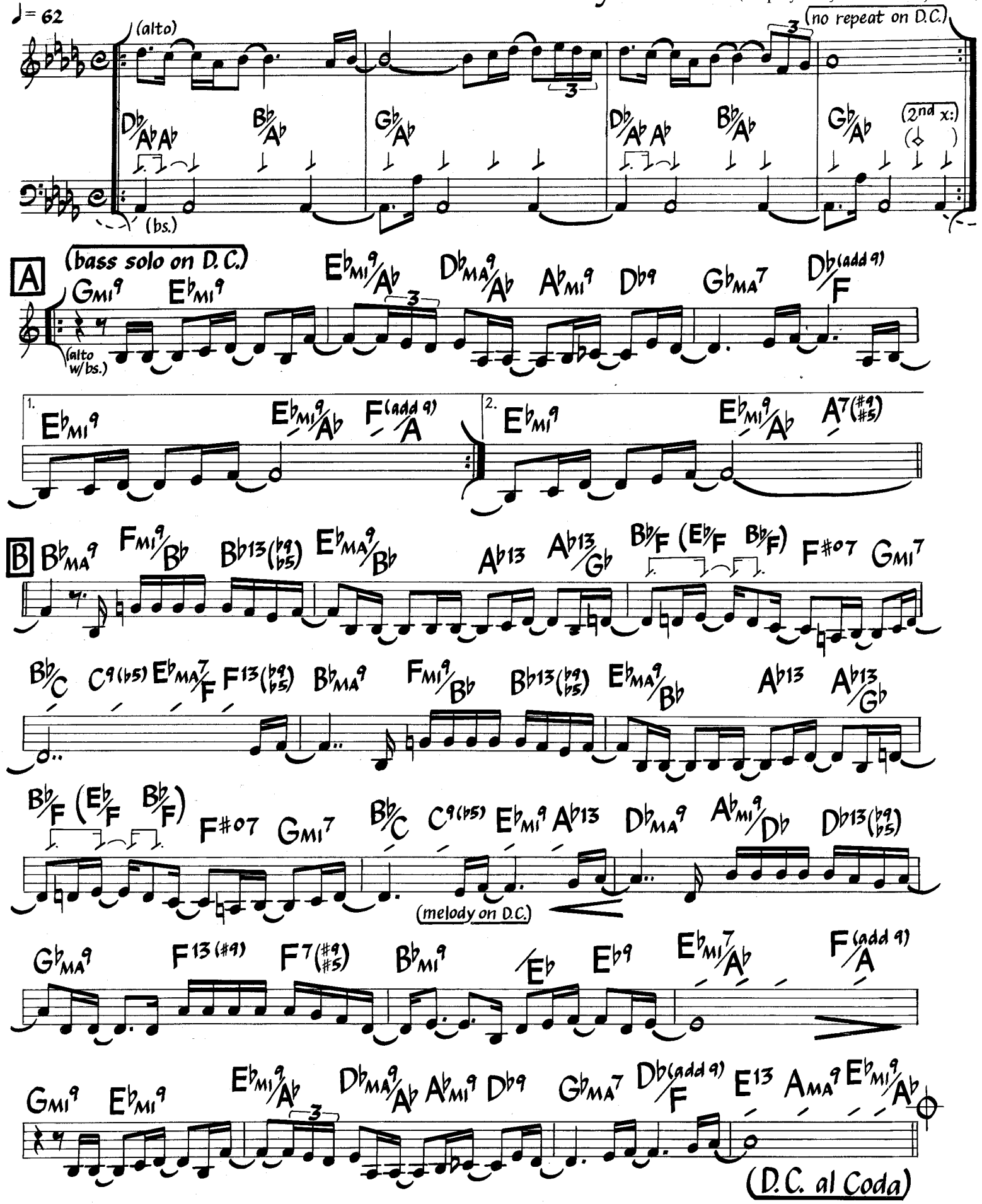

©1986 Teeth Music. Used By Permission.

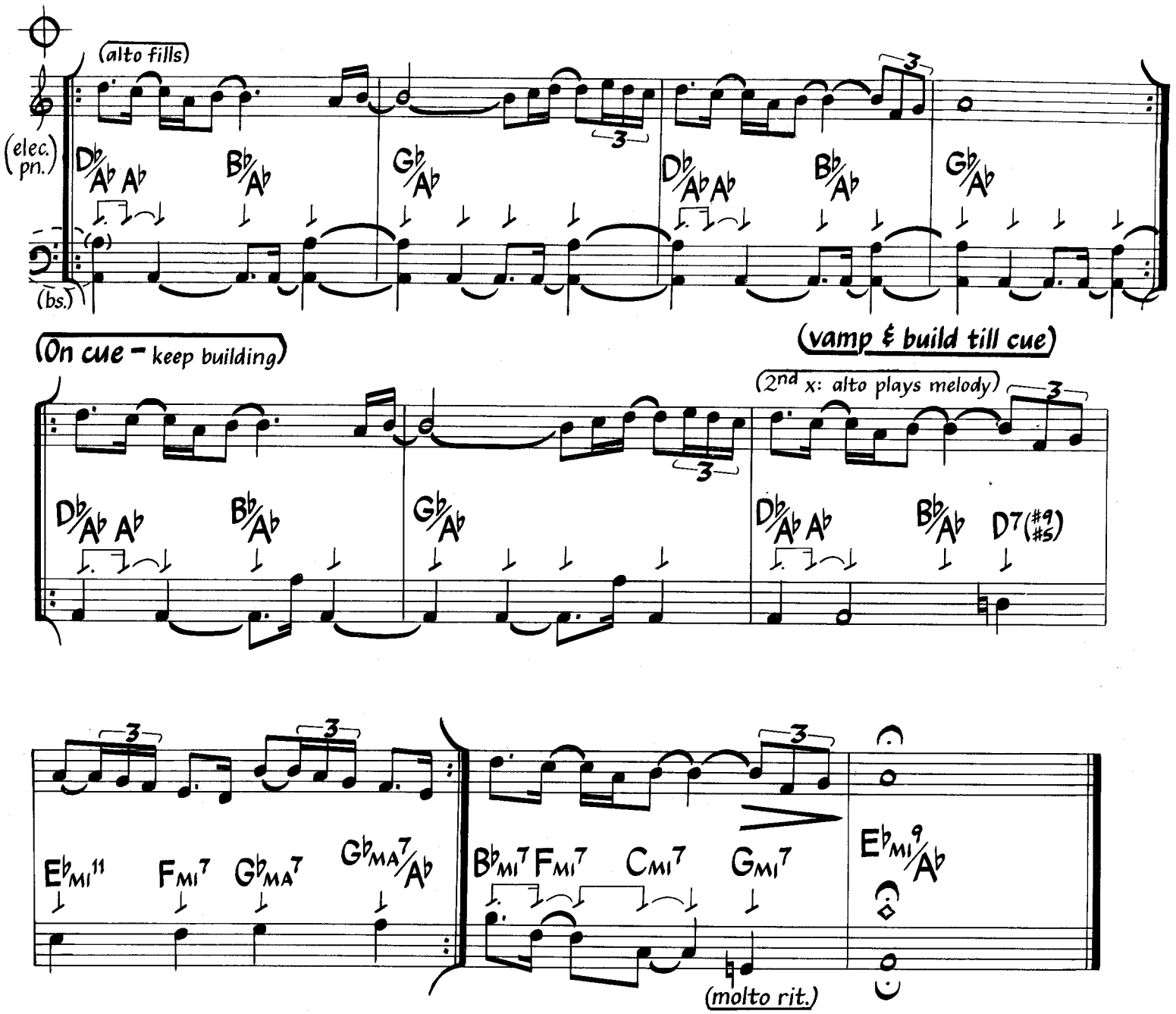

Bass lines at Intro and Coda played with variation.
Electric piano plays one chord per beat throughout head (except where otherwise marked).

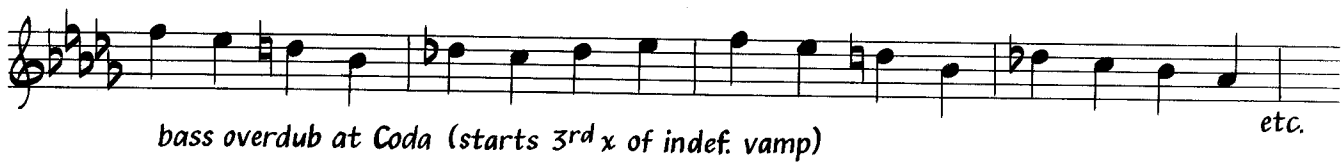

One For My Baby
(And One More For The Road)

Music by Harold Arlen
Lyric by Johnny Mercer

Medium Ballad

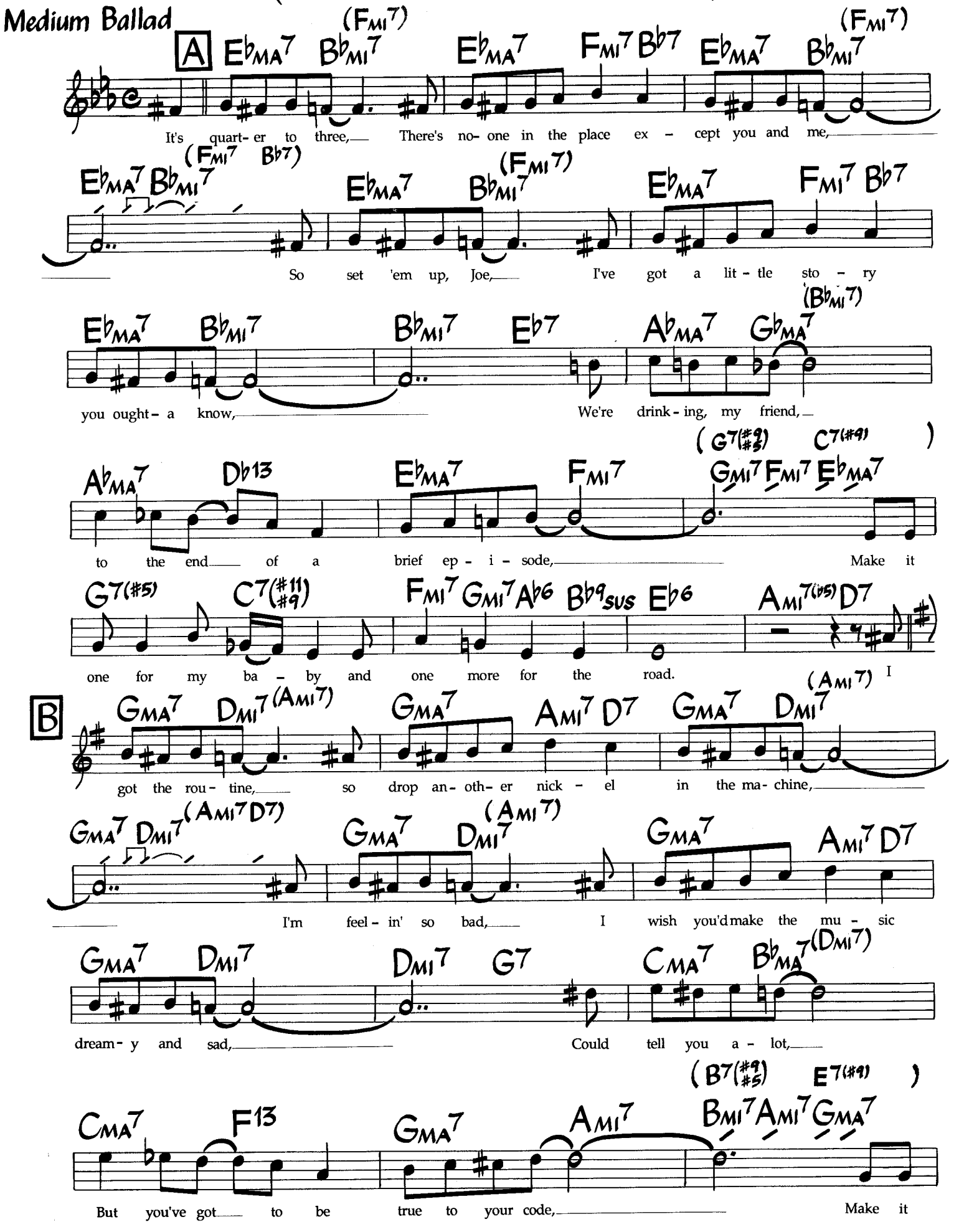

©1943, 1987 Harwin Music Co., © ®Renewed 1971 Harwin Music Co., International Copyright Secured. All Rights Reserved. Used By Permission.

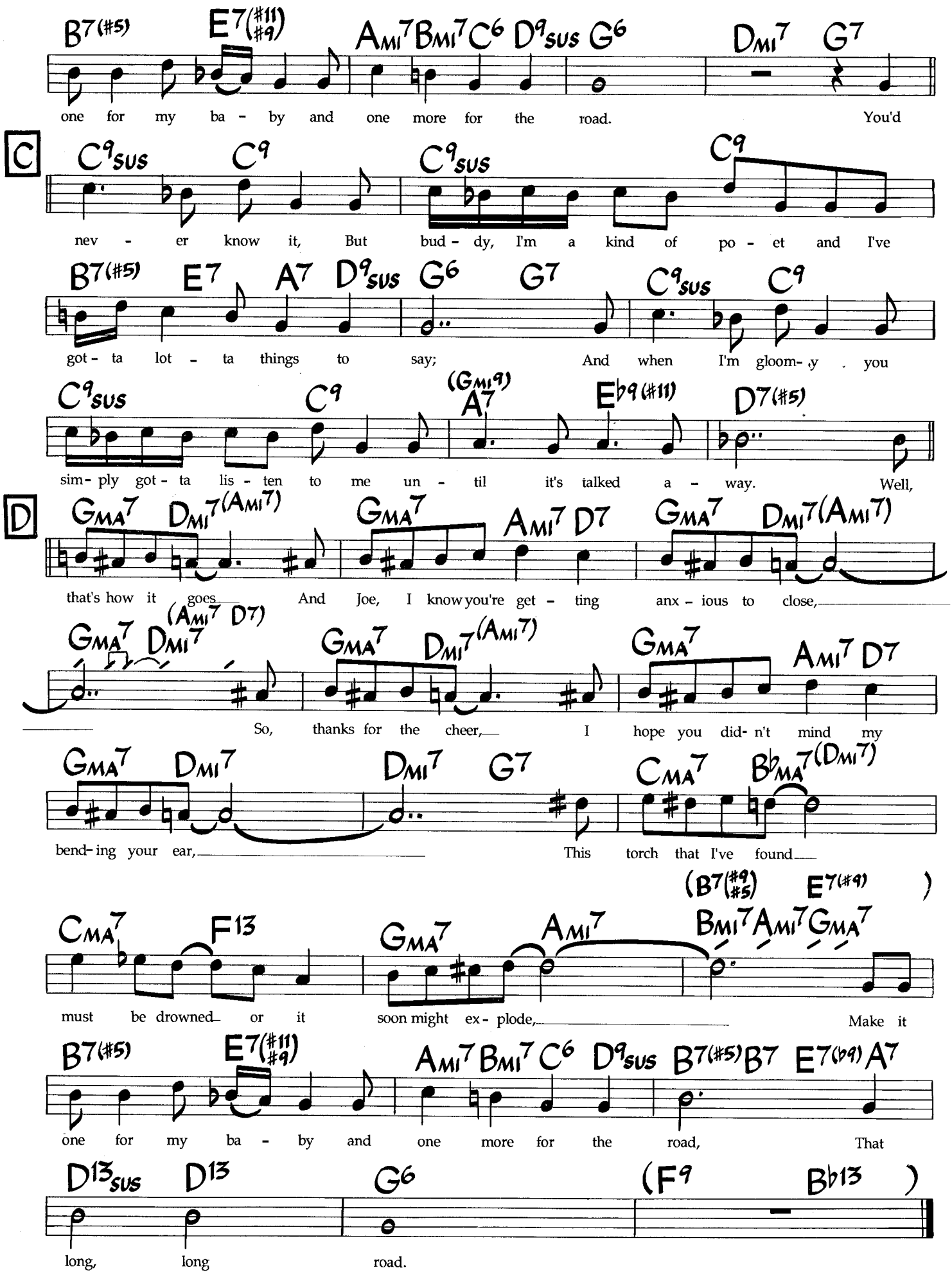

At letter C, Gmi11 may be substituted for C9sus. Alternate changes (in parentheses) are played on beat 3 (or beats 3 & 4) of the bars in which they appear.

Out Of This World

Music by Harold Arlen
Lyric by Johnny Mercer

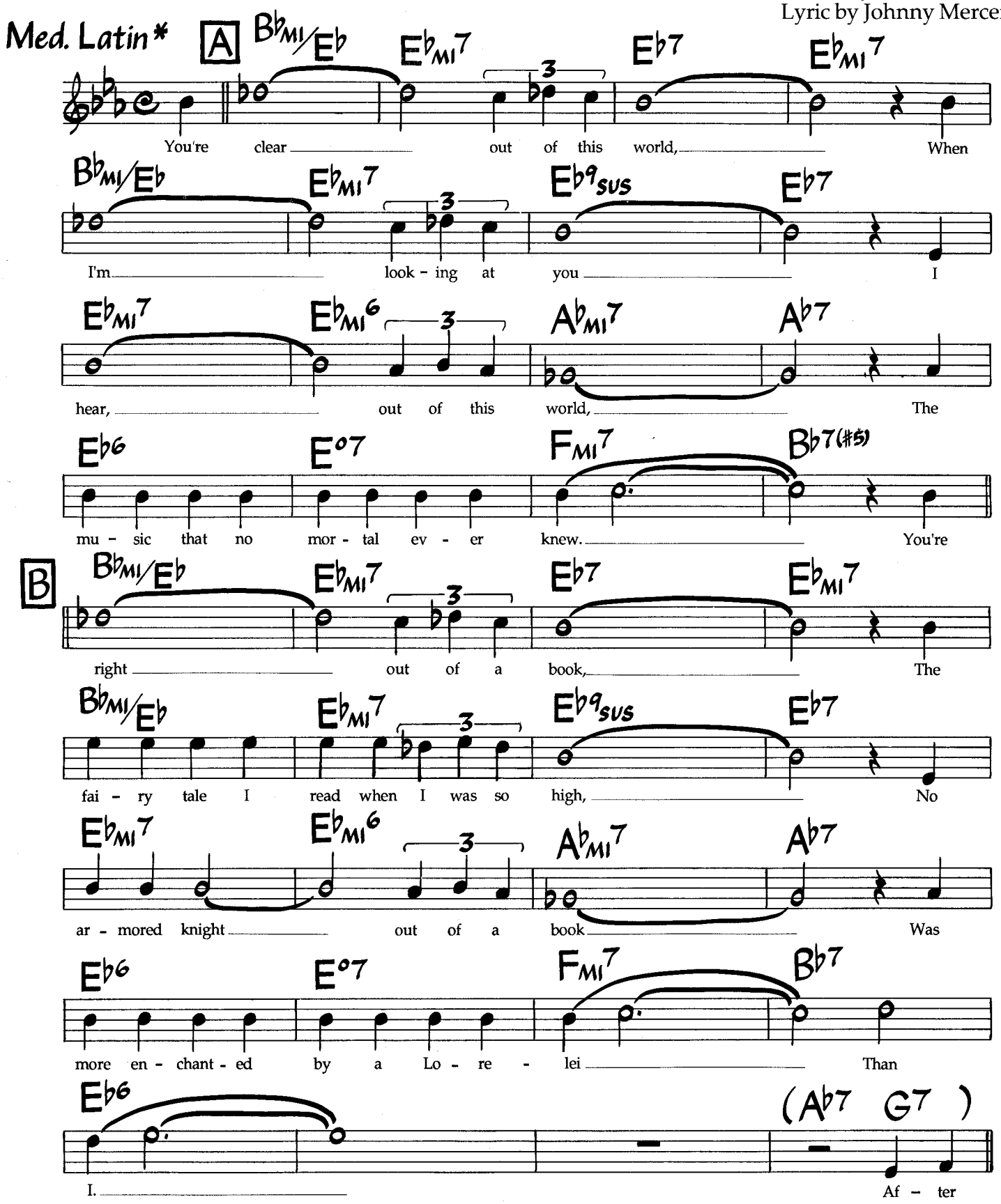

*may also be played as Med. Swing; or letter C and solos may swing.

©1945, 1947, 1987 Edwin H.Morris & Co., A Division of MPL Communications, Inc. © Renewed 1974, 1975 Edwin H.Morris & Co., A Division of MPL Comminications, Inc. International Copyright Secured. All Rights Reserved. Used By Permission.

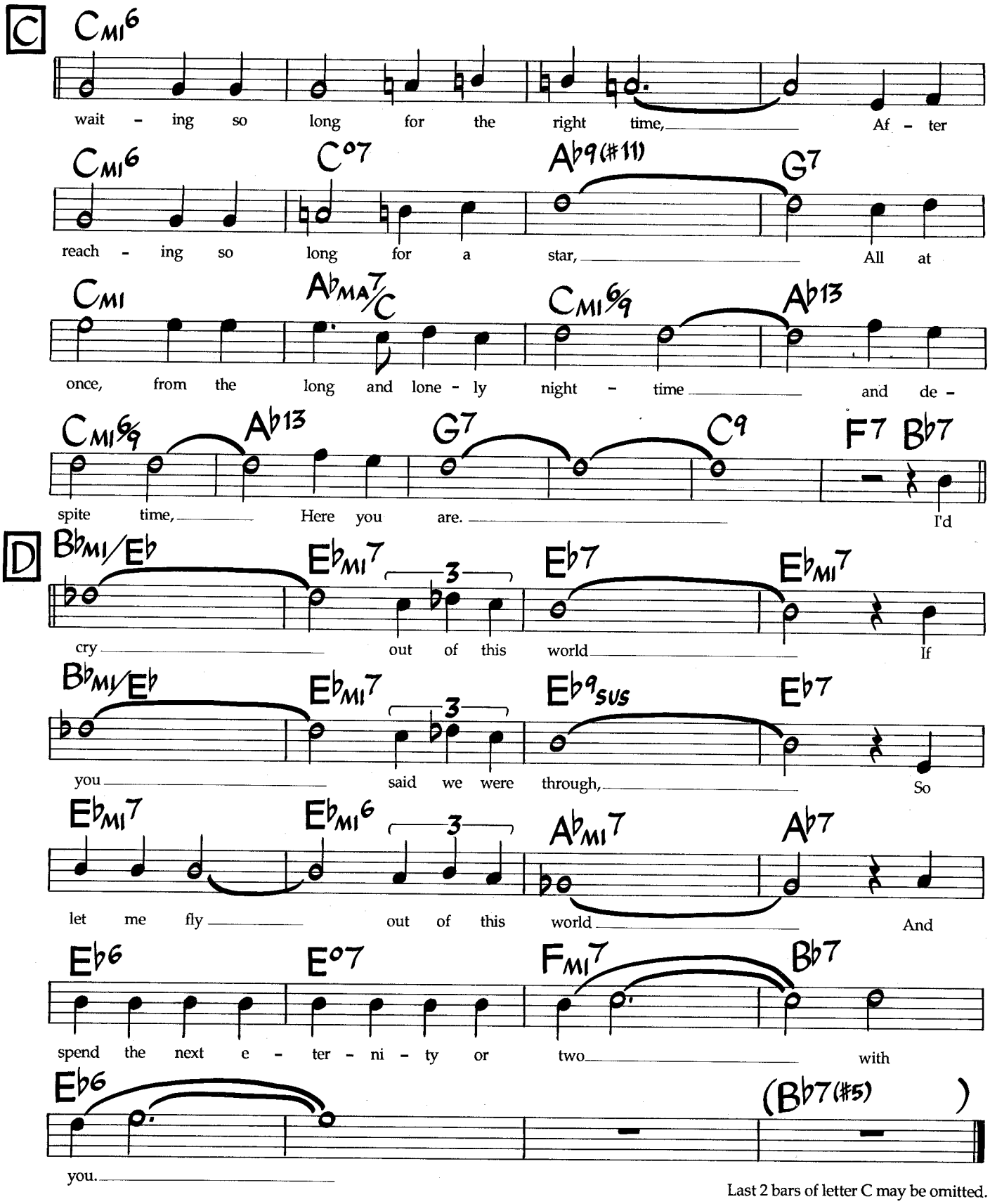

Last 2 bars of letter C may be omitted.

Medium-Up 3/4
(Straight 1/8's)

♩= 208

Oz

Andy Narell

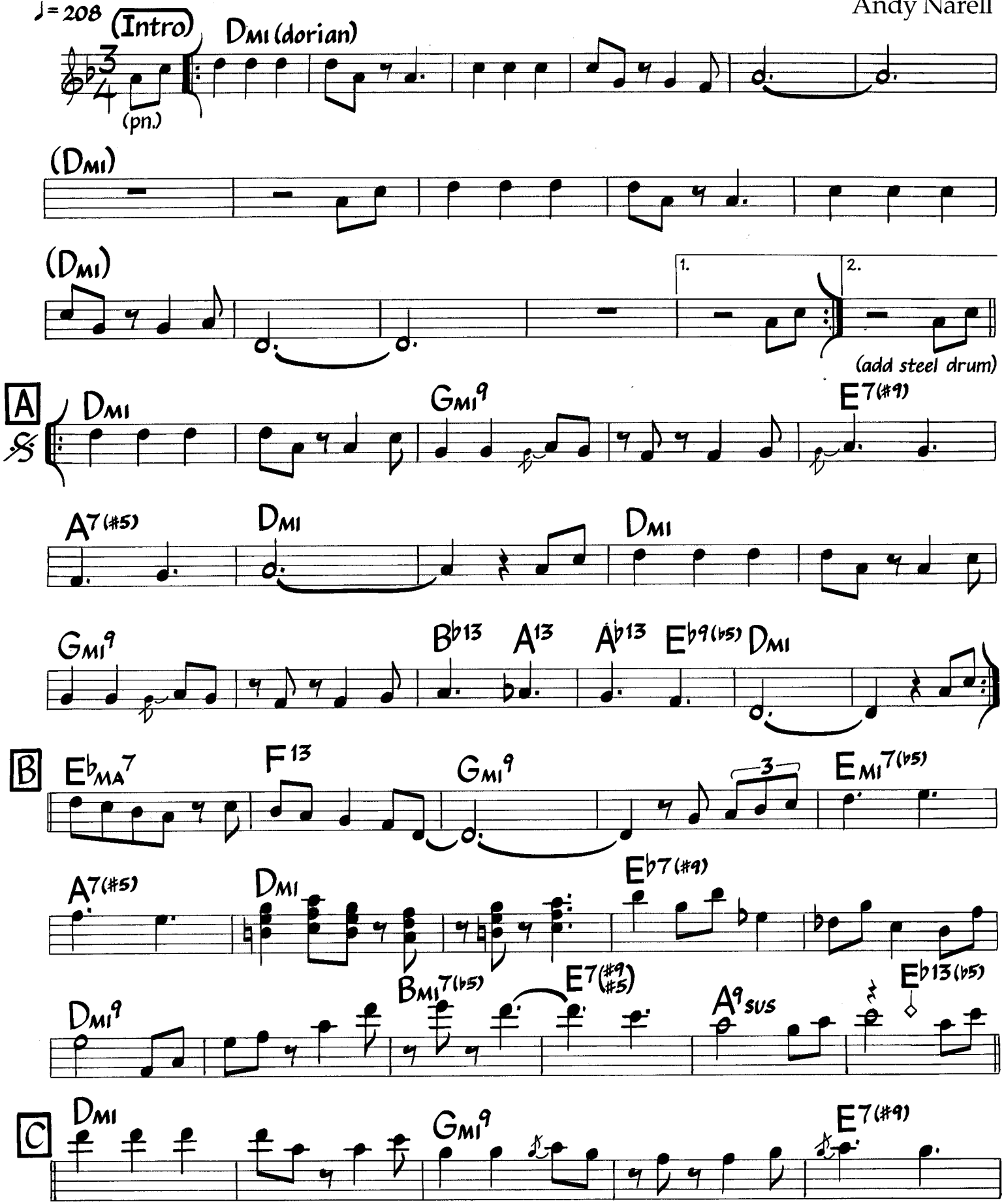

©1981 Stickman Music. Used By Permission.

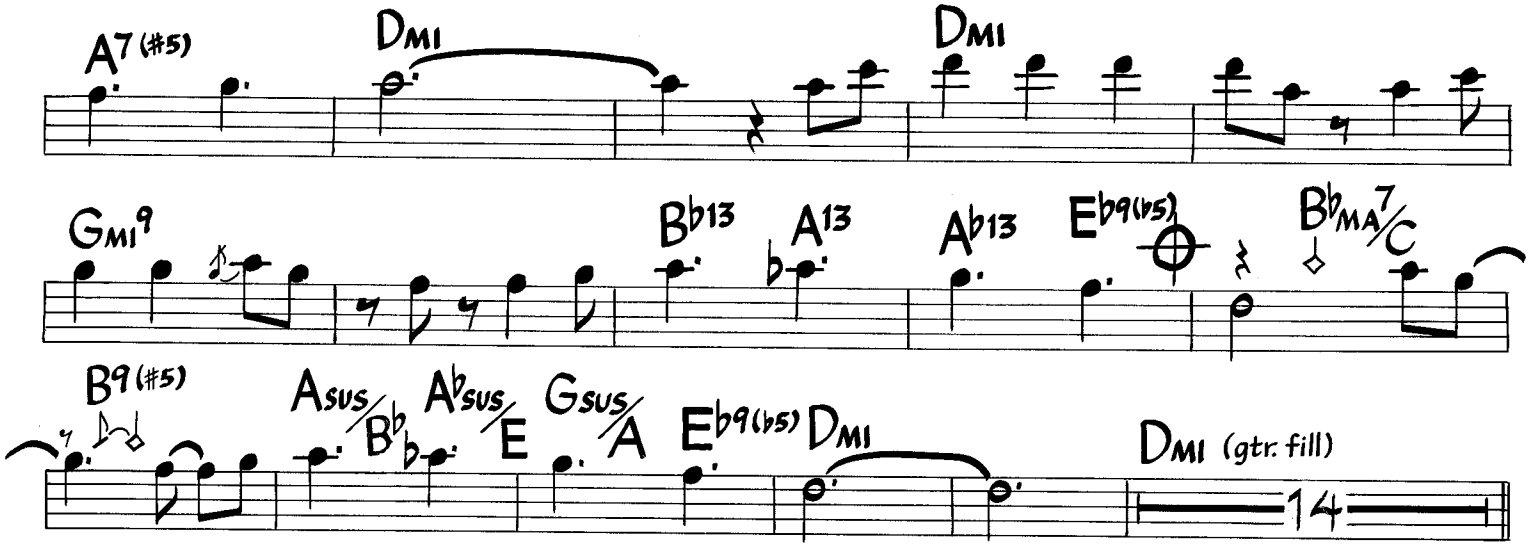

Solo on form (AABC);
After solos, D.S. al Coda.

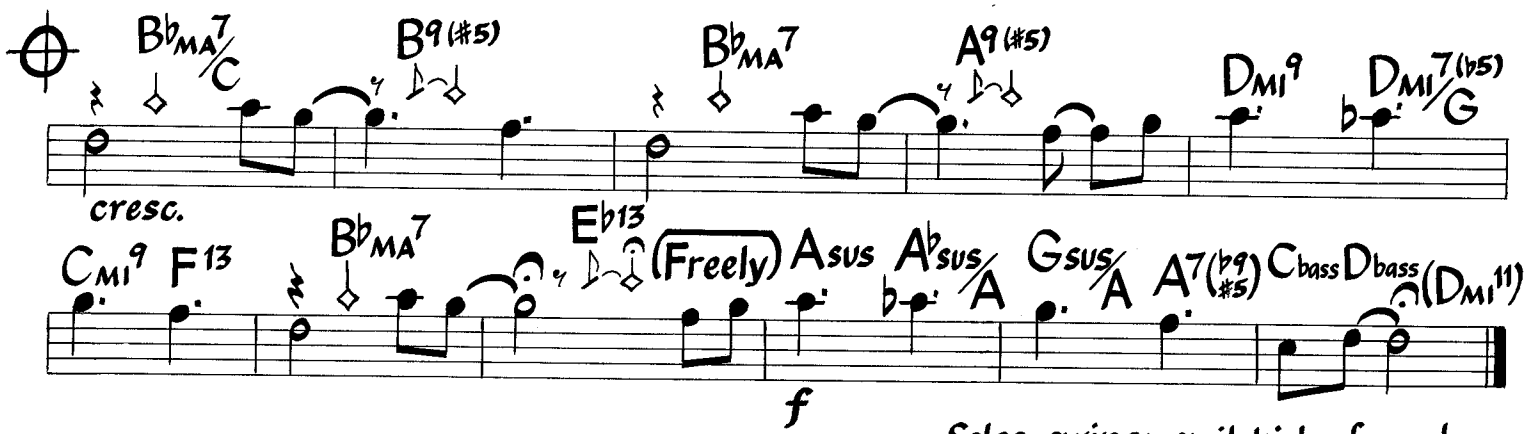

Solos swing; omit kicks for solos.

sample bass line
at C (head):

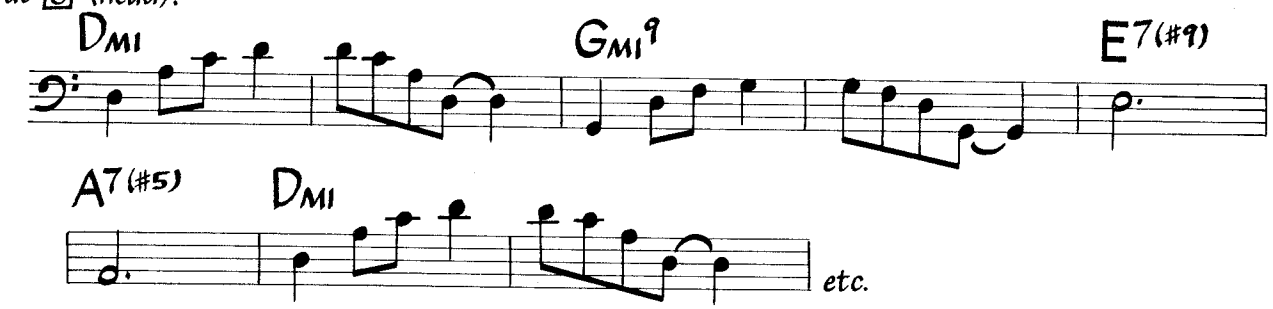

'D mi' may be played as any D chord from the D dorian scale (D mi7, D mi11, D7sus, etc.)
Bass plays one note per chord change for most of letters A and B during head, walks in 3 for solos.

Medium Latin (Calypso)

Papa Lips

Bob Mintzer

♩ = 95 (Intro)

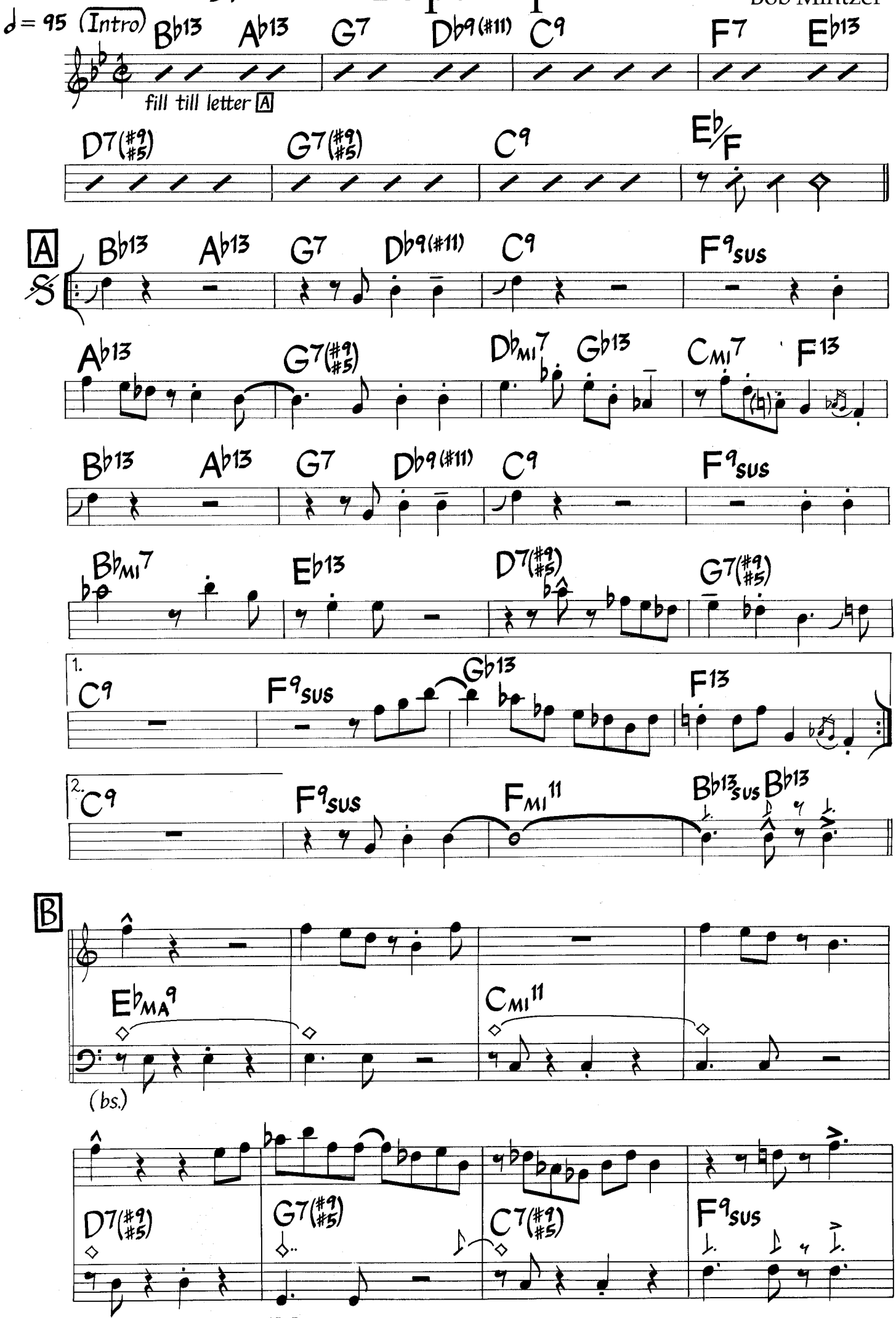

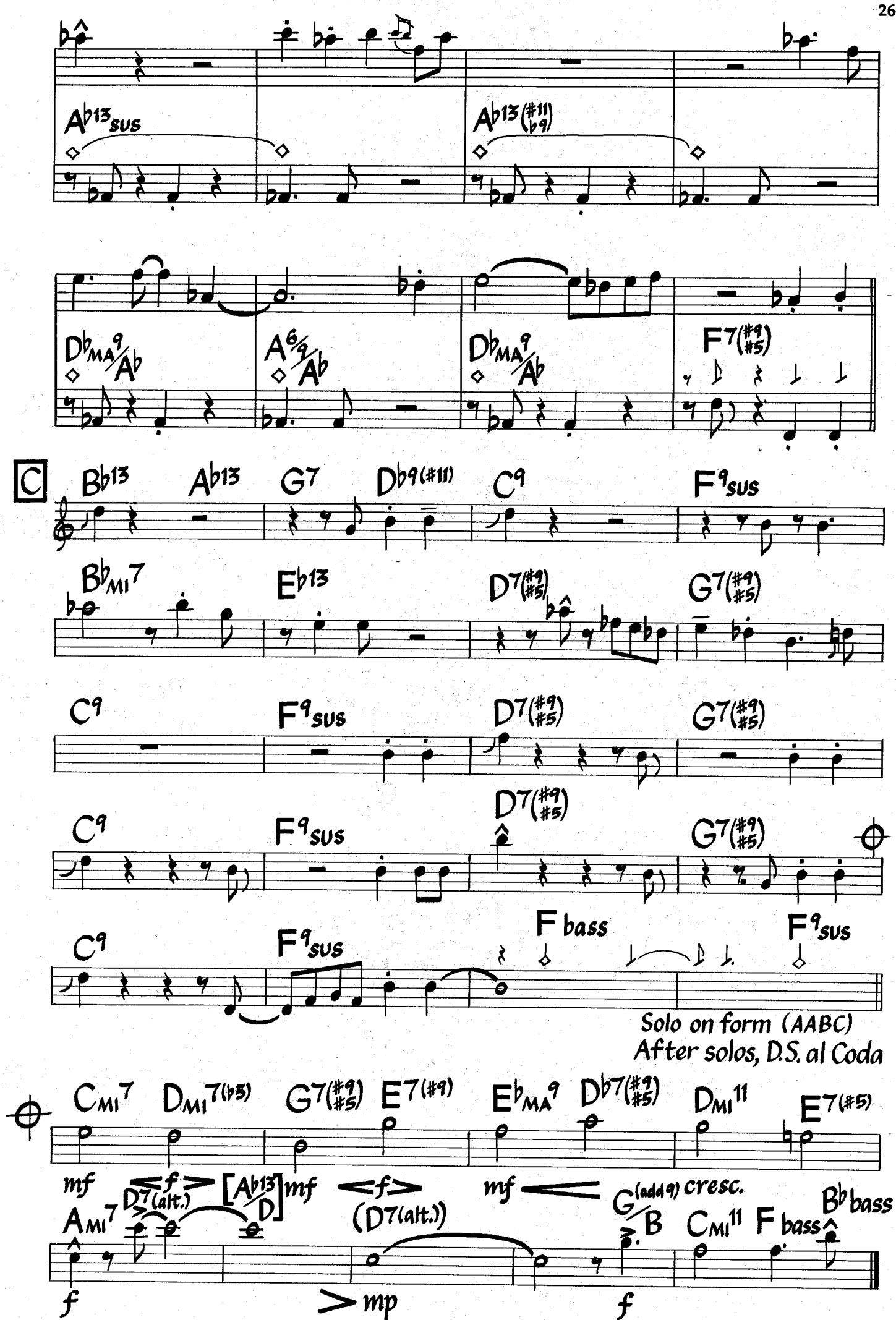

This is a shortened arrangement of the recorded version. On the recording, the solo section consists of the lst 8 bars of letter A, followed by all of letter C.

Partido Alto

Jose Bertrami
(As played by Airto)

Med. Latin/ Funk

♩ = 172

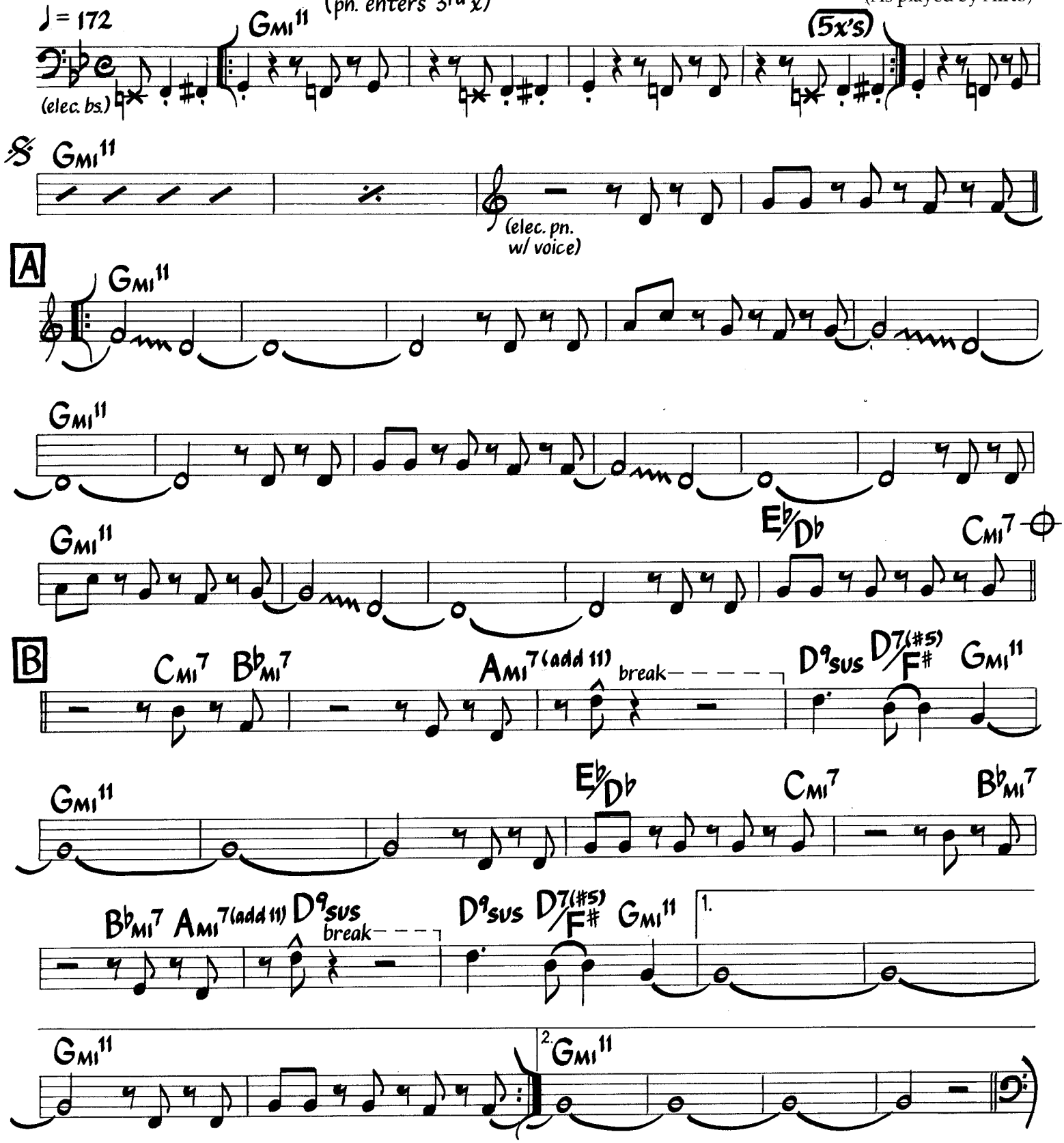

©1979 Bam Bam Music. Used By Permission.

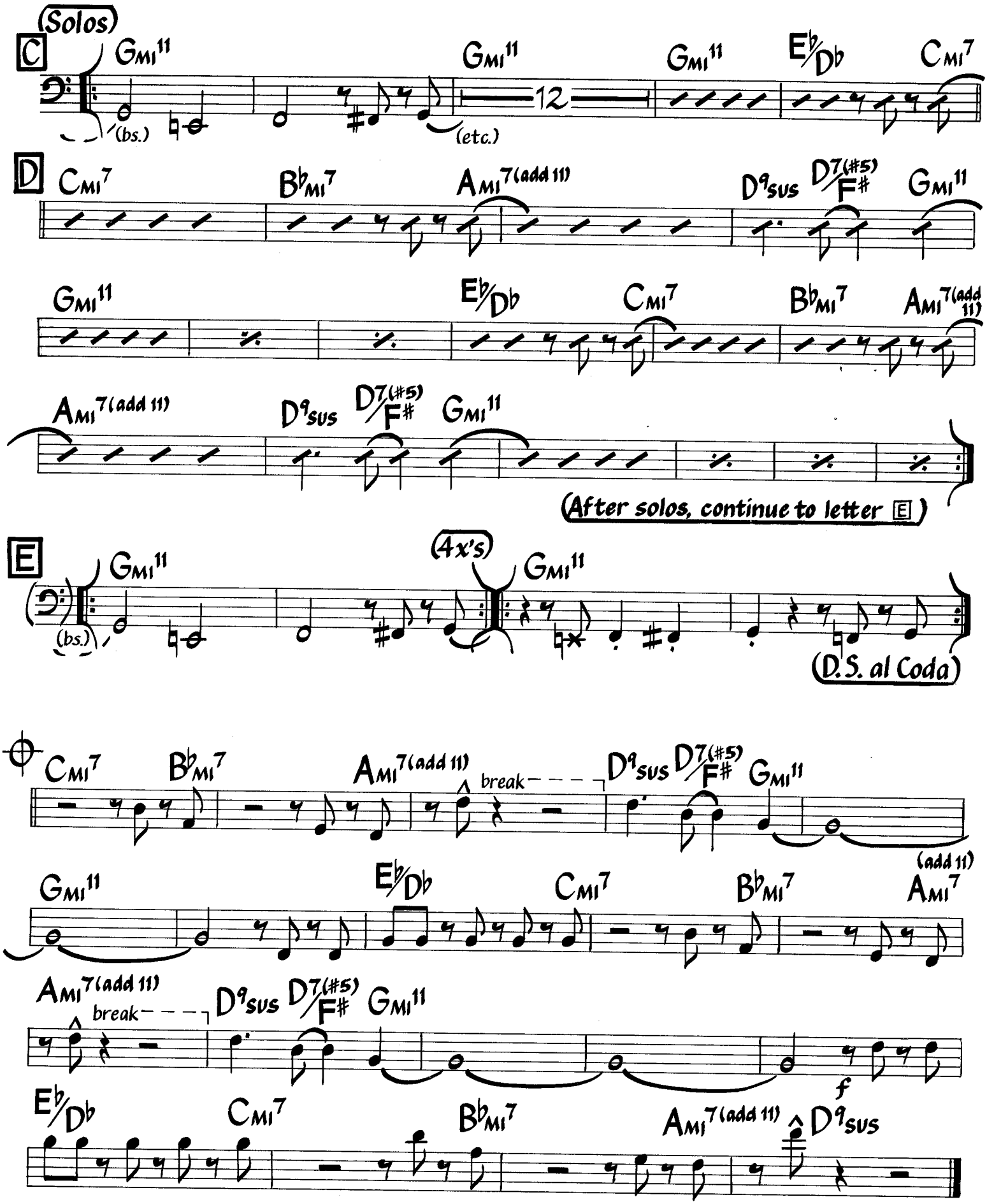
(Solos)
C
Gmi11
(bs.)
(etc.)
12
Gmi11
Gmi11
Eb/Db
Cmi7
D
Cmi7
Bbmi7
Ami7(add 11)
D9sus
D7(#5)/F#
Gmi11
Gmi11
Eb/Db
Cmi7
Bbmi7
Ami7(add 11)
Ami7(add 11)
D9sus
D7(#5)/F#
Gmi11
(After solos, continue to letter E)
E
Gmi11
(bs.)
(4x's)
Gmi11
(D.S. al Coda)
Cmi7
Bbmi7
Ami7(add 11)
break
D9sus
D7(#5)/F#
Gmi11
Gmi11
Eb/Db
Cmi7
Bbmi7
Ami7(add 11)
Ami7(add 11)
break
D9sus
D7(#5)/F#
Gmi11
f
Eb/Db
Cmi7
Bbmi7
Ami7(add 11)
D9sus

Partido Alto (Bass)

Med. Latin/Funk

♩ = 172

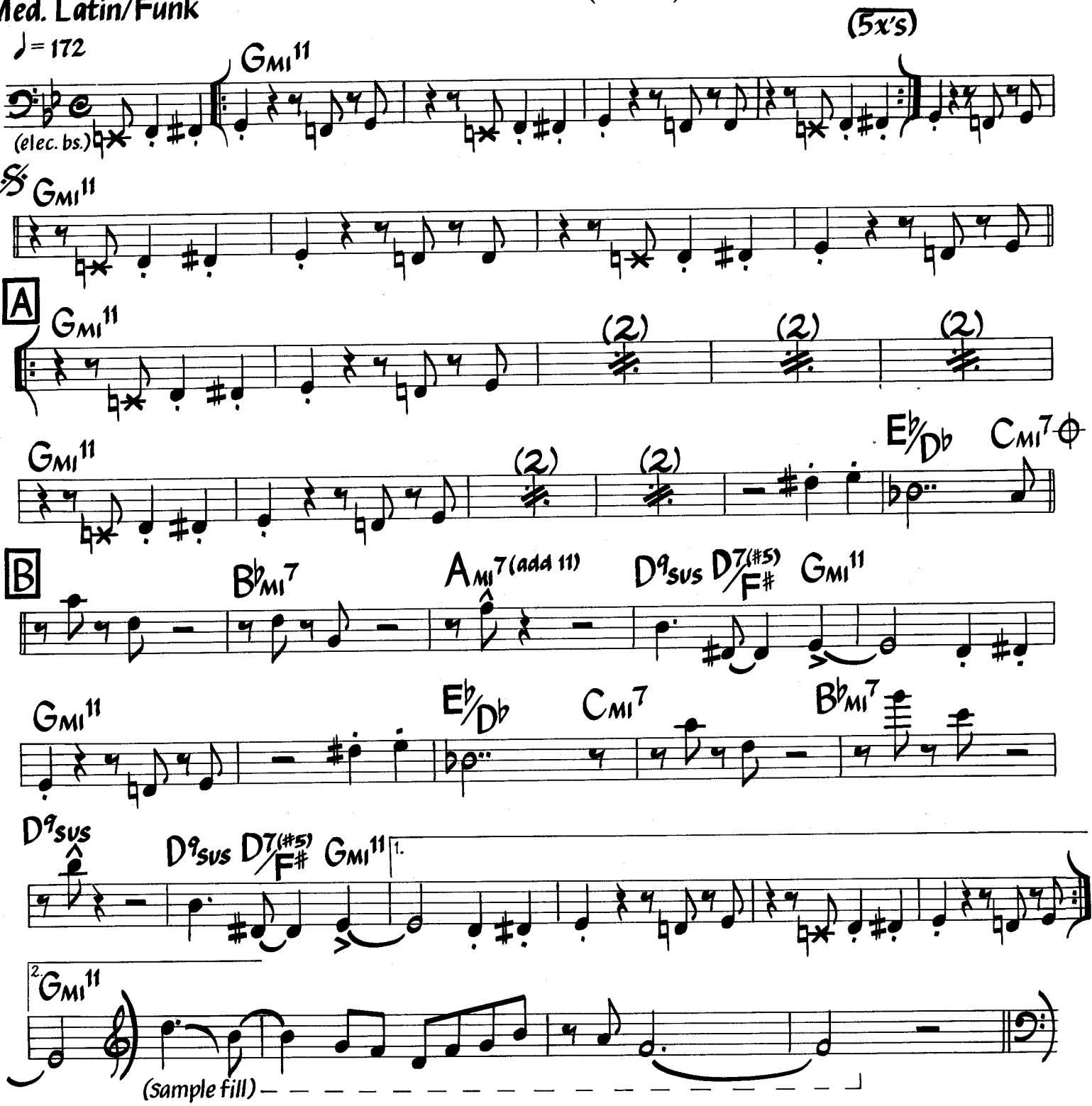

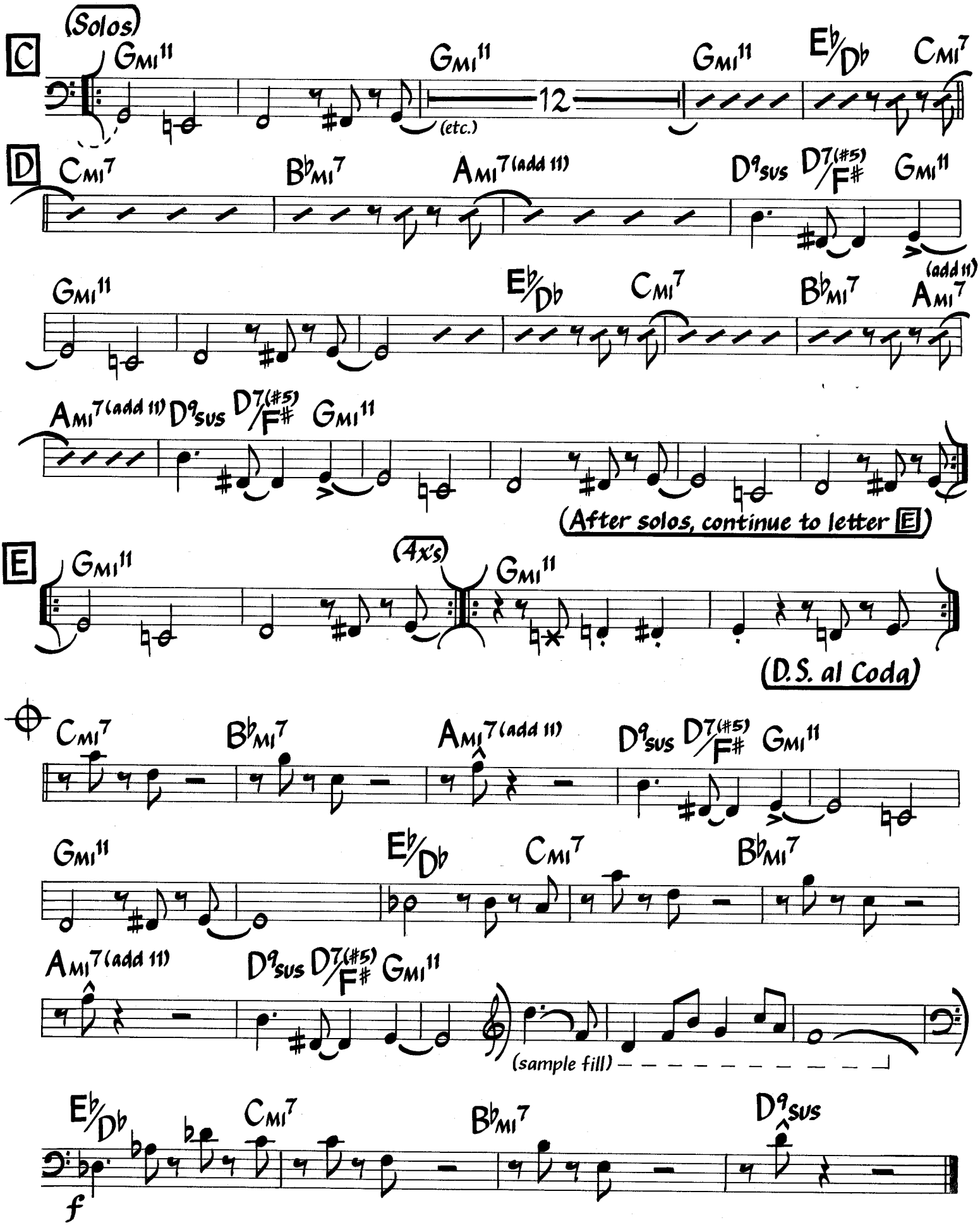
(Solos)
C
Gmi11
Gmi11
Gmi11
Eb/Db
Cmi7
12
(etc.)
D
Cmi7
Bbmi7
Ami7(add 11)
D9sus
D7(#5)/F#
Gmi11
Gmi11
Eb/Db
Cmi7
Bbmi7
Ami7(add 11)
Ami7(add 11)
D9sus
D7(#5)/F#
Gmi11
(After solos, continue to letter E)
E
Gmi11
(4x's)
Gmi11
(D.S. al Coda)
Cmi7
Bbmi7
Ami7(add 11)
D9sus
D7(#5)/F#
Gmi11
Gmi11
Eb/Db
Cmi7
Bbmi7
Ami7(add 11)
D9sus
D7(#5)/F#
Gmi11
(sample fill)
Eb/Db
Cmi7
Bbmi7
D9sus
f

Pent Up House

Sonny Rollins

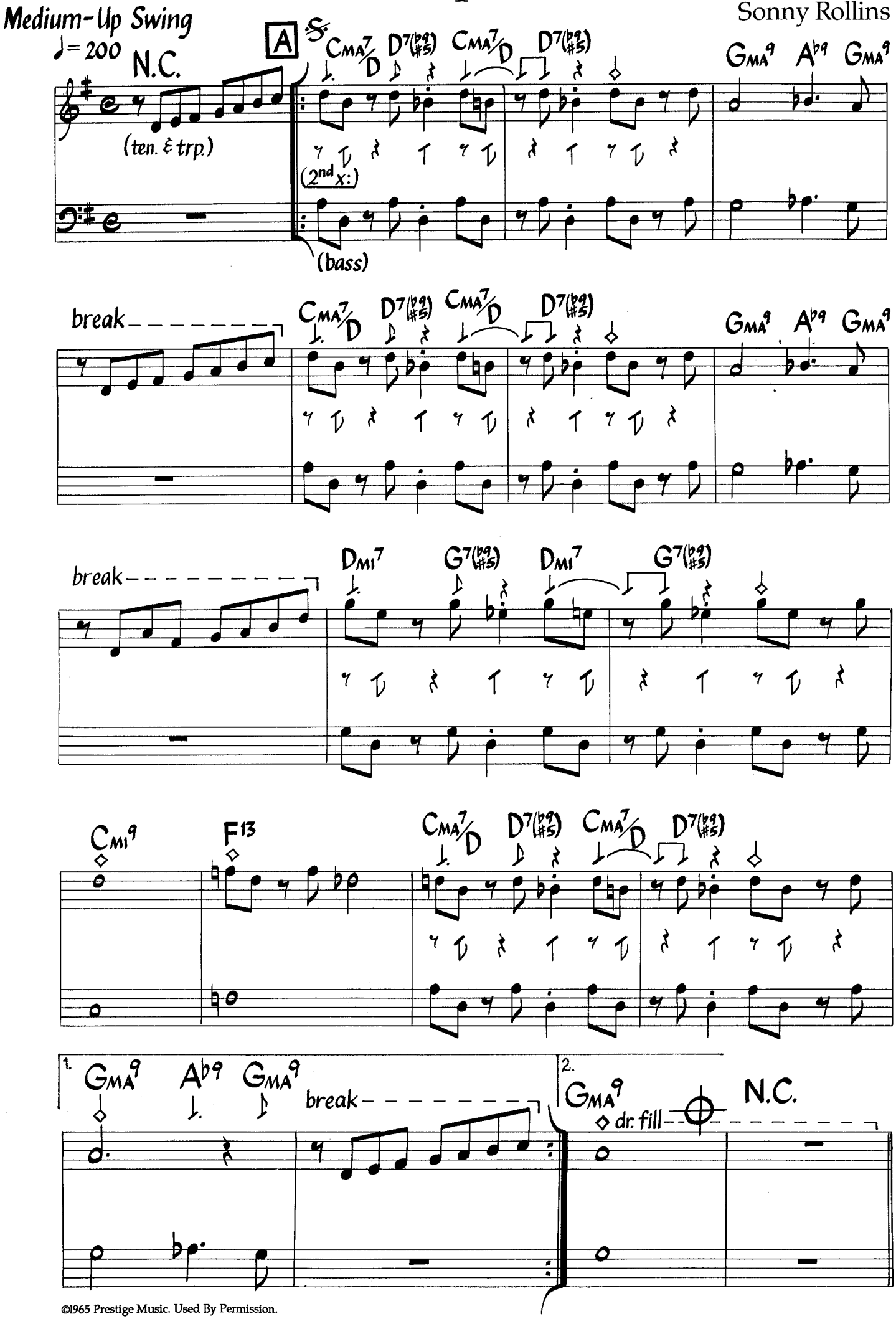

©1965 Prestige Music. Used By Permission.

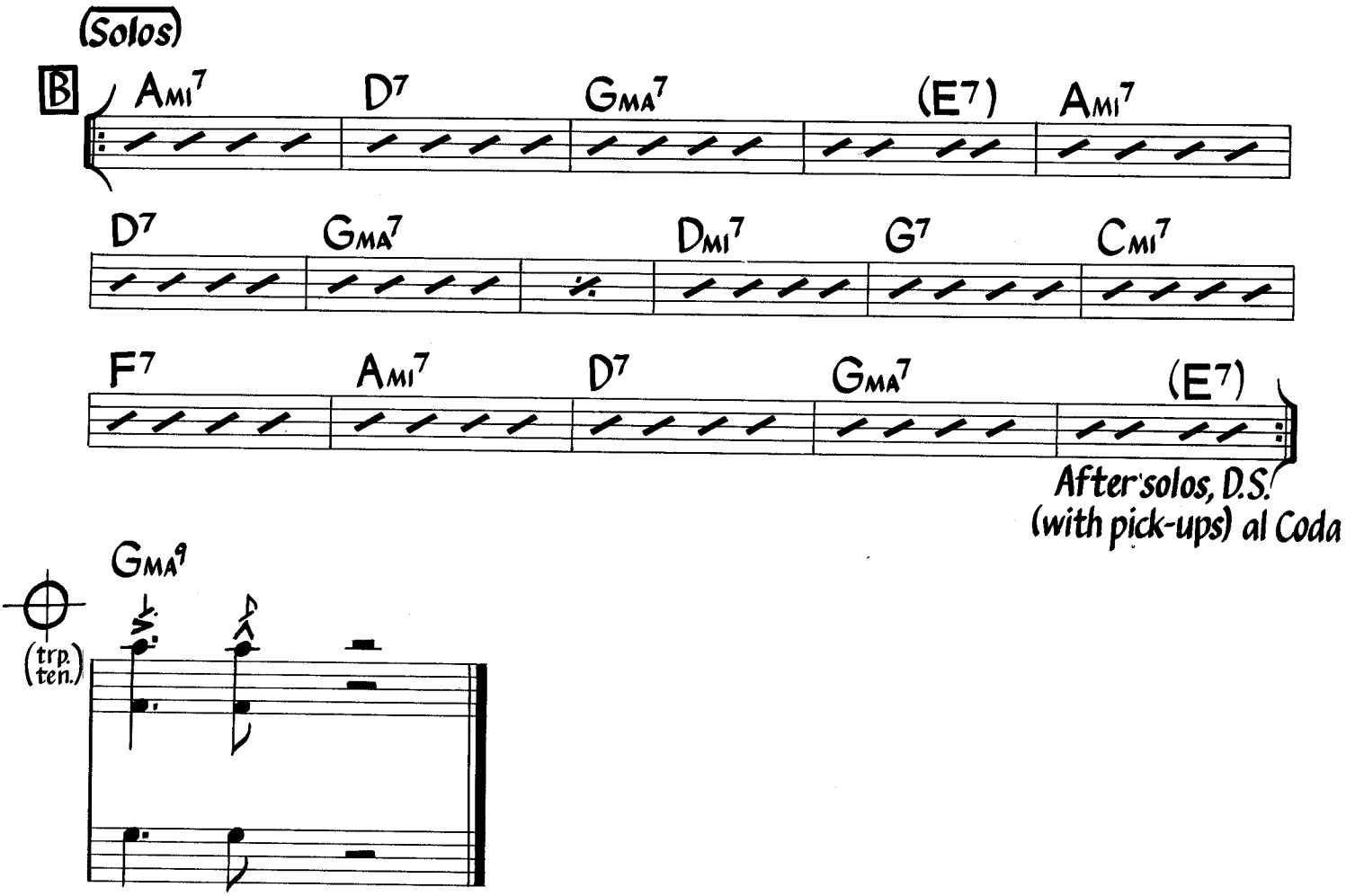

Head is played twice before and after solos.
Piano plays rhythmic figures above the melody first time through, those underneath on the repeat (same changes).
Tenor sounds one octave lower than written.
Drums play same rhythm as melody during head (except during breaks); solos are straight ahead.

Plaza Real

Wayne Shorter
(As played by Weather Report)

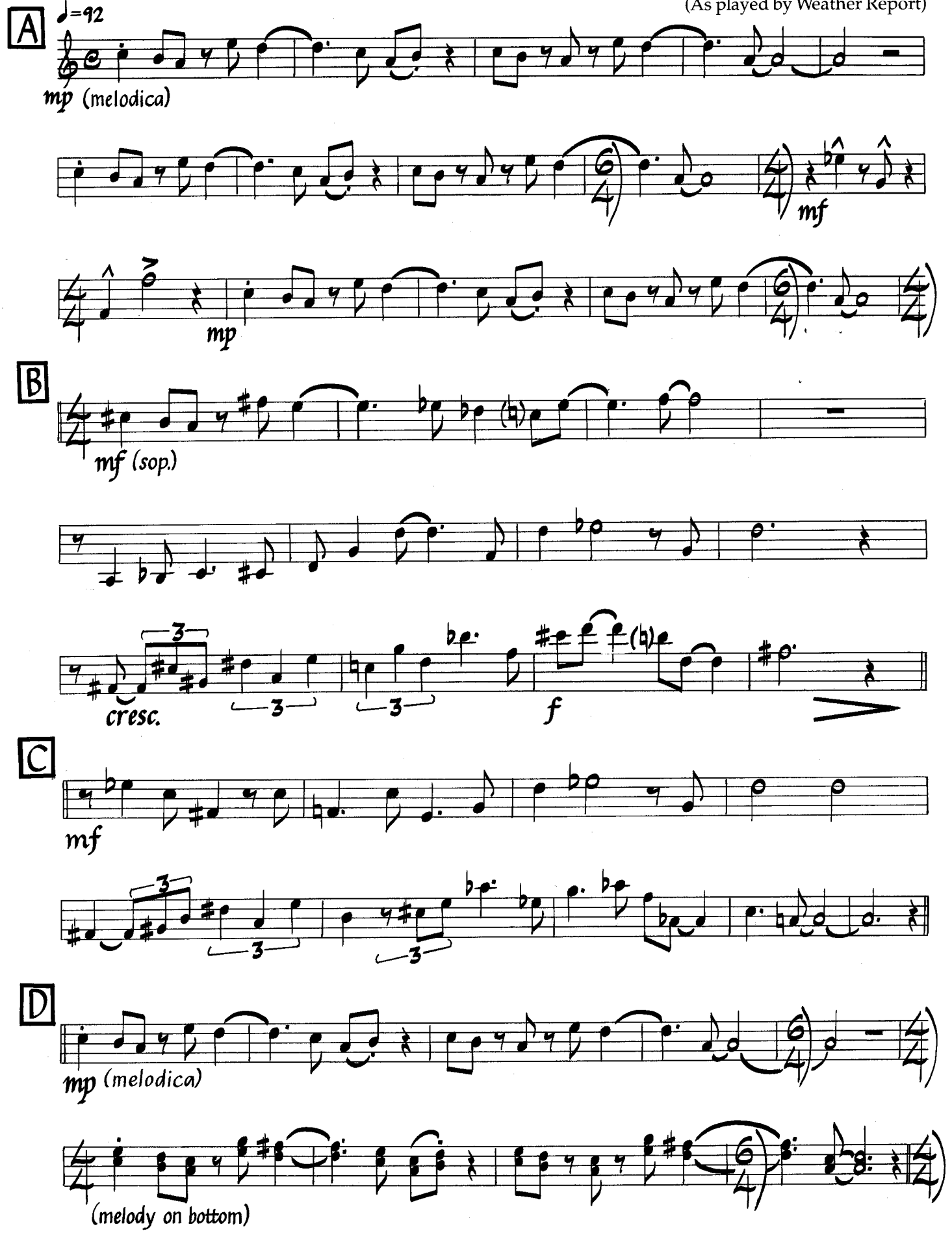

©1983 Wayana Music. Used By Permission.

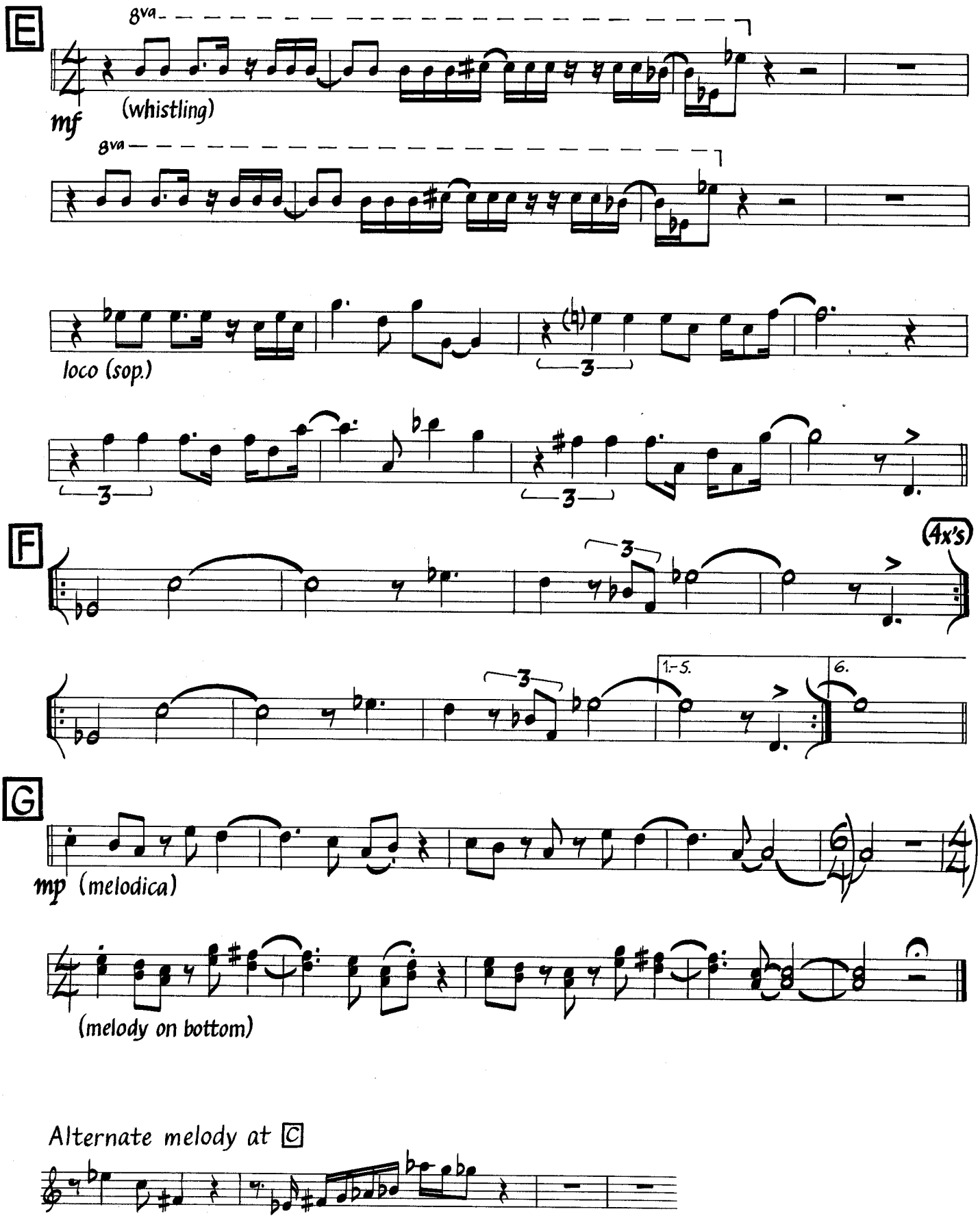
E
8va
mf
(whistling)
8va
loco (sop.)
3
3
3
F
(4x's)
3
3
1.-5.
6.
G
mp (melodica)
(melody on bottom)
Alternate melody at C

Plaza Real (Keyboard)

Medium Funk Ballad

♩=92

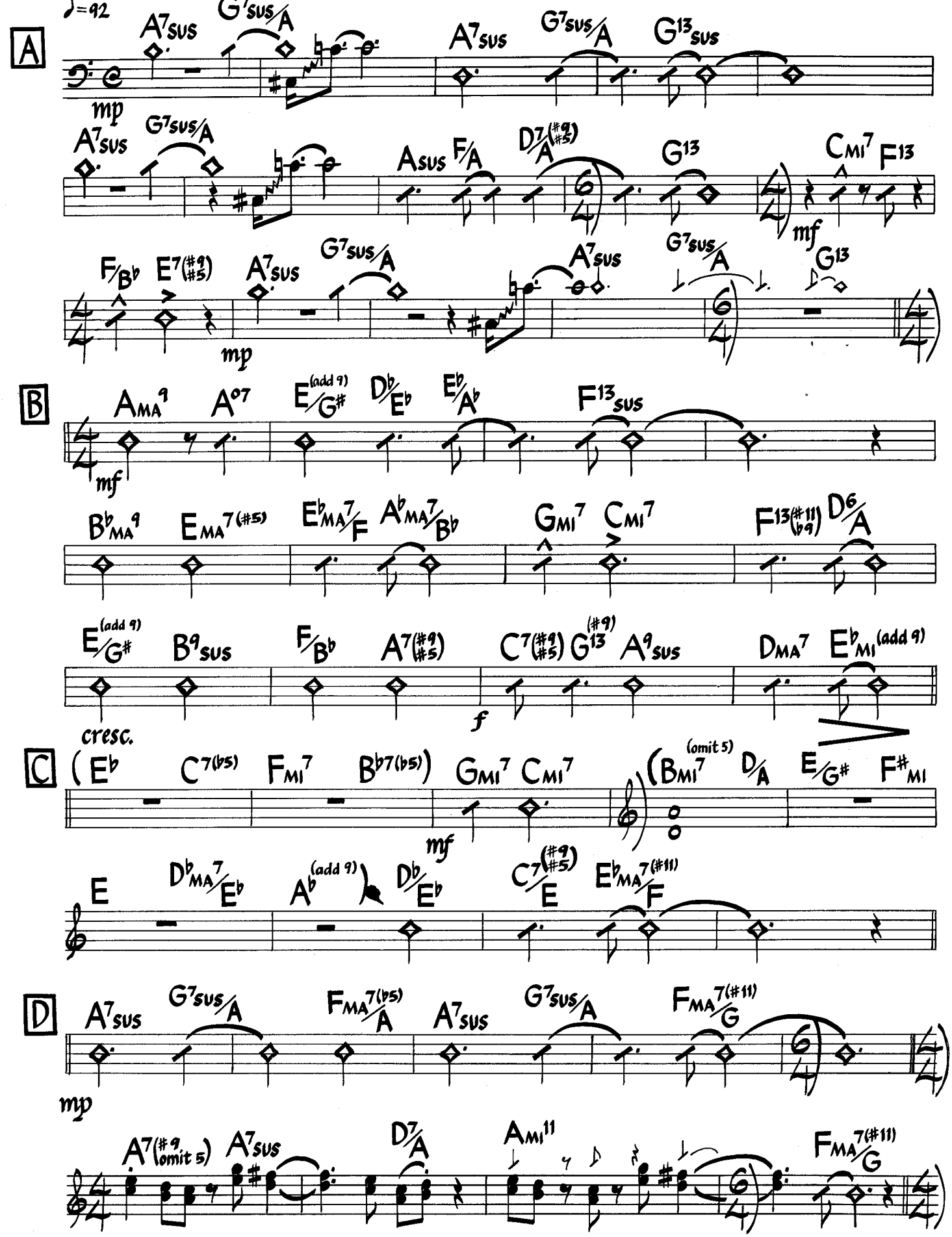

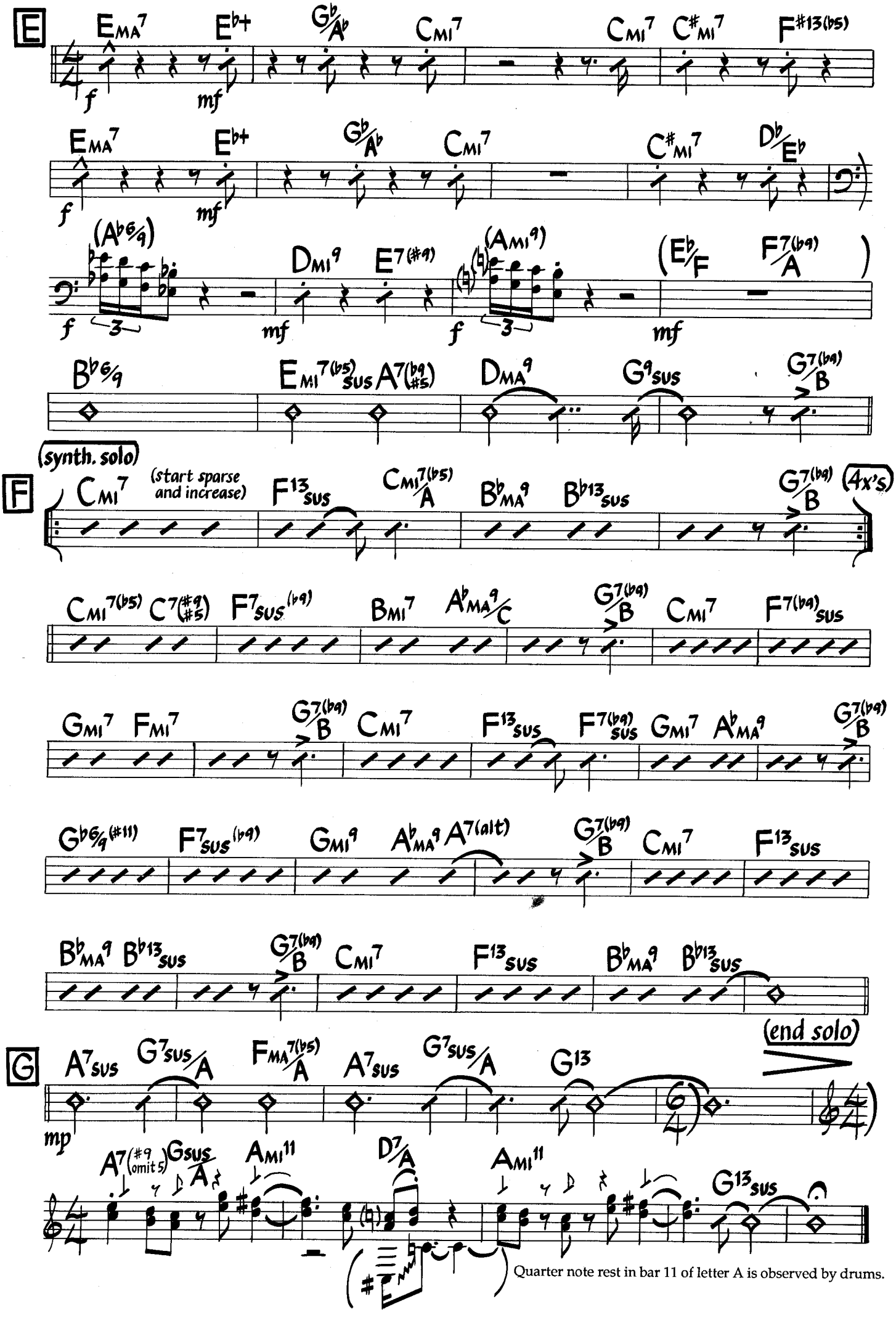
E
F
G
(synth. solo)
(start sparse and increase)
(4x's)
(end solo)
mp
Quarter note rest in bar 11 of letter A is observed by drums.

Medium Funk Ballad

Plaza Real (Bass)

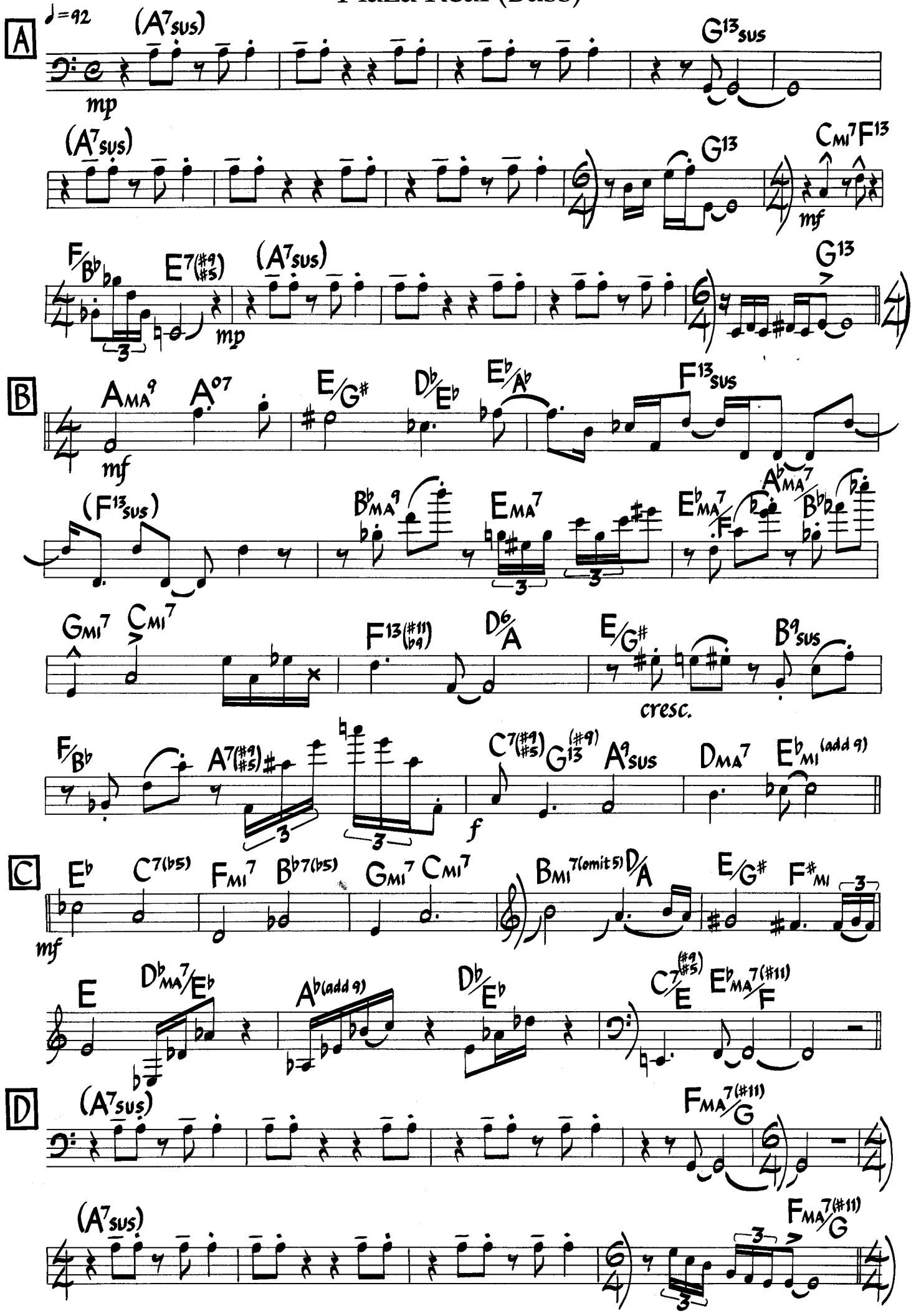

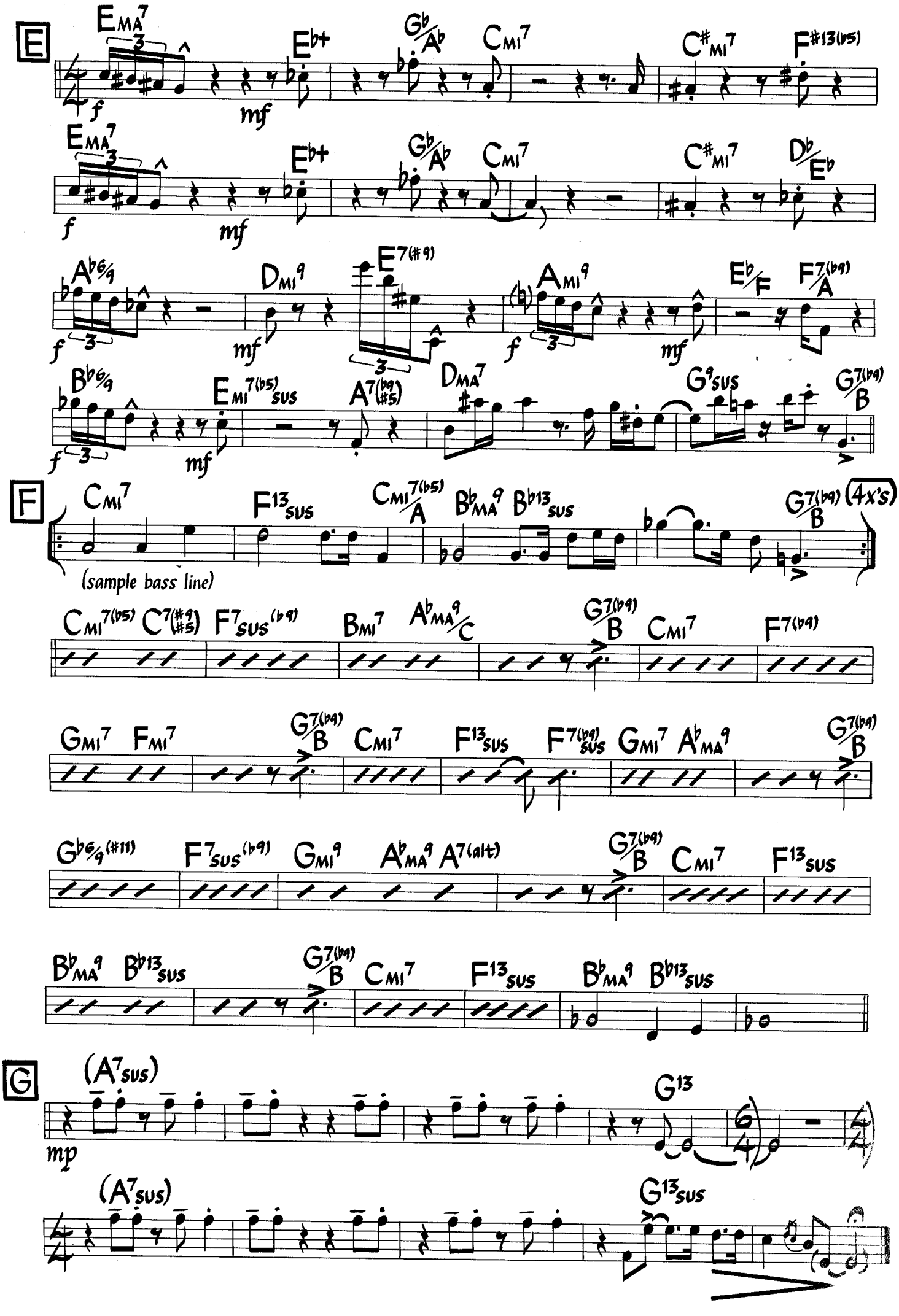
E
EMA7
Eb+
Gb/Ab
CMI7
C#MI7
F#13(b5)
f
mf
EMA7
Eb+
Gb/Ab
CMI7
C#MI7
Db/Eb
f
mf
Ab6/9
DMI9
E7(#9)
AMI9
Eb/F
F7(b9)/A
f
mf
f
mf
Bb6/9
EMI7(b5)sus
A7(b9)(#5)
DMA7
G9sus
G7(b9)/B
f
mf
F
CMI7
F13sus
CMI7(b5)/A
BbMA9
Bb13sus
G7(b9)/B
(4x's)
(sample bass line)
CMI7(b5)
C7(#9)(#5)
F7sus(b9)
BMI7
AbMA9/C
G7(b9)/B
CMI7
F7(b9)
GMI7
FMI7
G7(b9)/B
CMI7
F13sus
F7(b9)sus
GMI7
AbMA9
G7(b9)/B
Gb6/9(#11)
F7sus(b9)
GMI9
AbMA9
A7(alt)
G7(b9)/B
CMI7
F13sus
BbMA9
Bb13sus
G7(b9)/B
CMI7
F13sus
BbMA9
Bb13sus
G
(A7sus)
G13
mp
(A7sus)
G13sus

Polkadots & Moonbeams

Music by Jimmy Van Heusen
Lyric by Johnny Burke

Med. Ballad

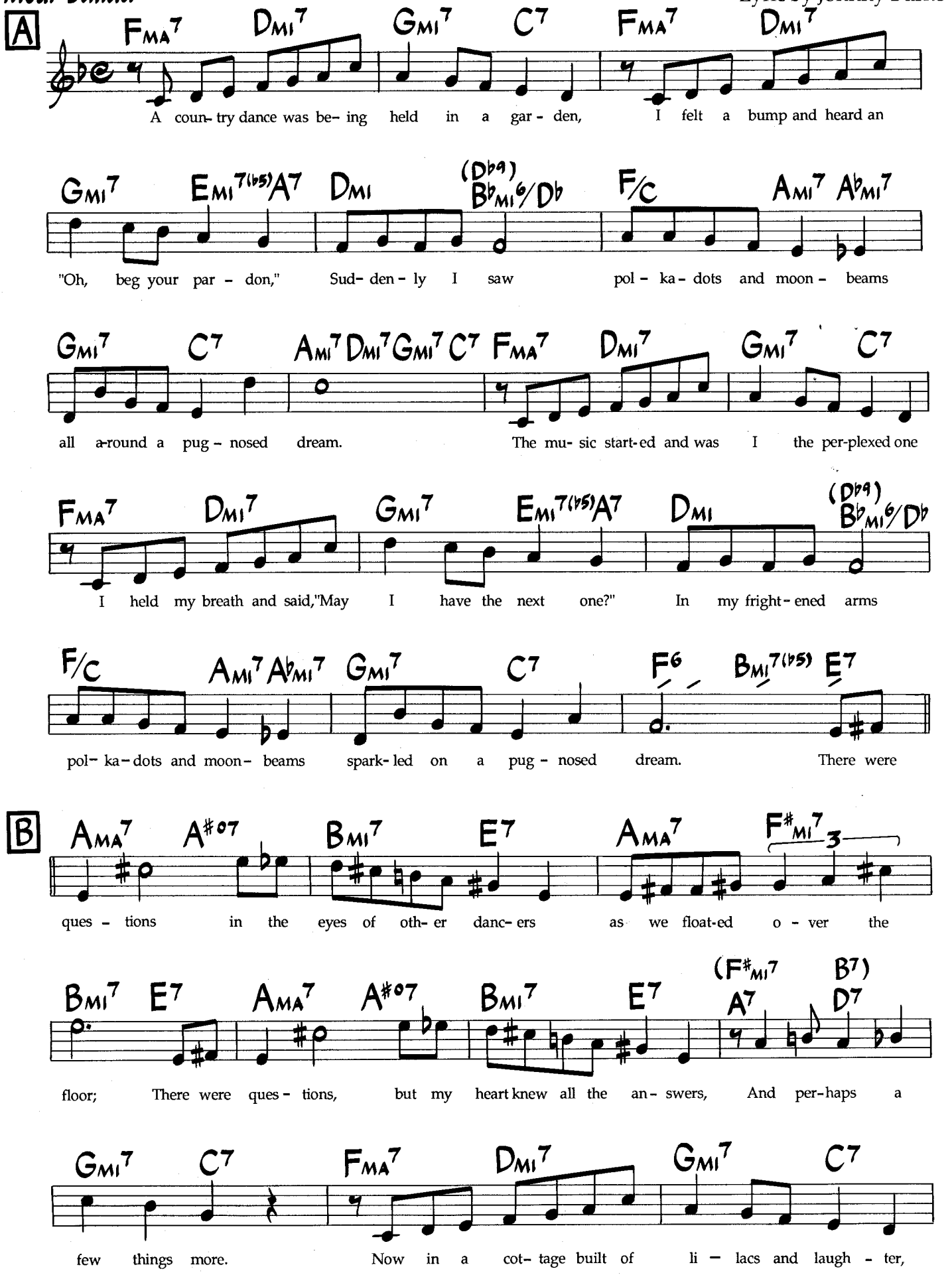

©1940 by ABC Music Corp., now Bourne Co. and Dorsey Bros. Music. Copyright Renewed. All Rights Reserved. International Copyright Secured. Used By Permission. Rights for Germany, Austria, Switzerland & CSSR assigned to Melodie Der Welt, J. Michel KG, Musikverlag. Rights for Japan assigned to High Note Publishing Co., Ltd., used by permission of JASRAC License #8670719.

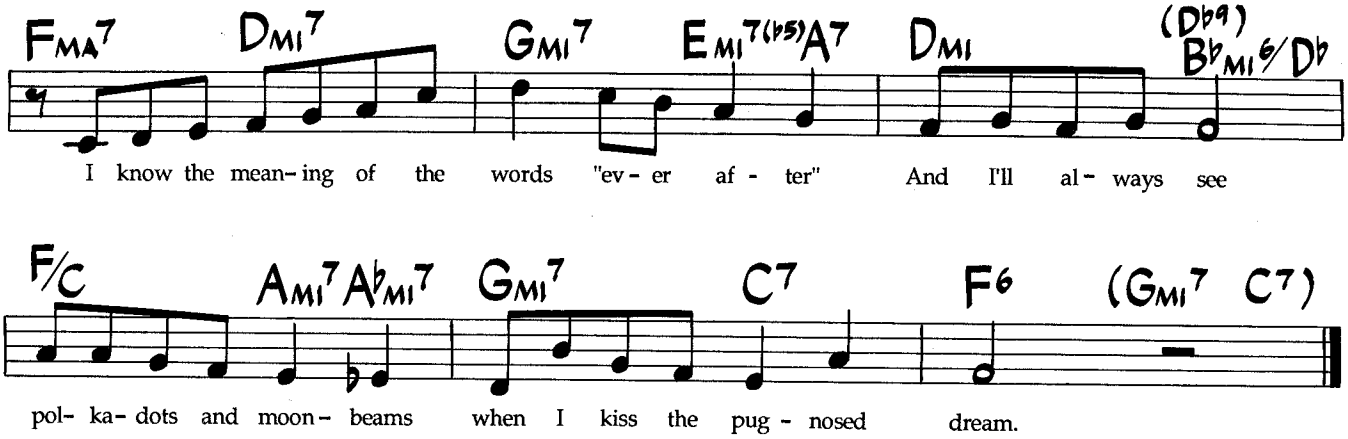

Alternate changes, bars 3-4 & 11-12 of [A] and bars 11-12 of [B]:

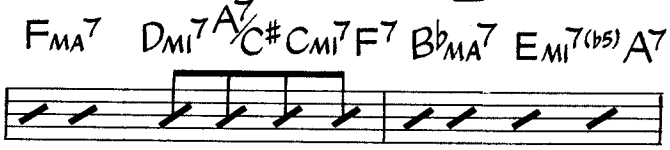

Portrait Of Tracy

Jaco Pastorius

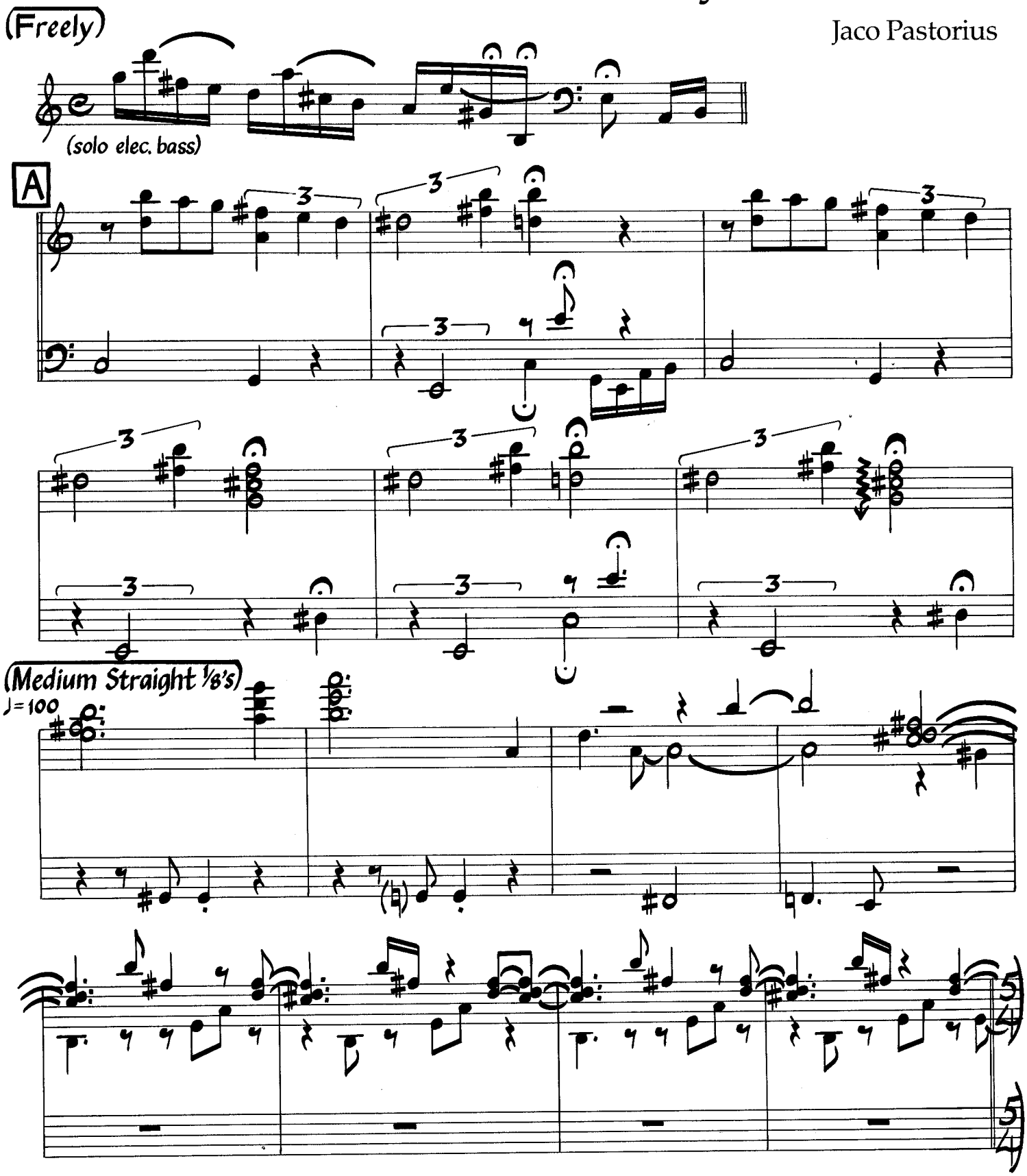

©1977 Pastorius Music. Used By Permission.

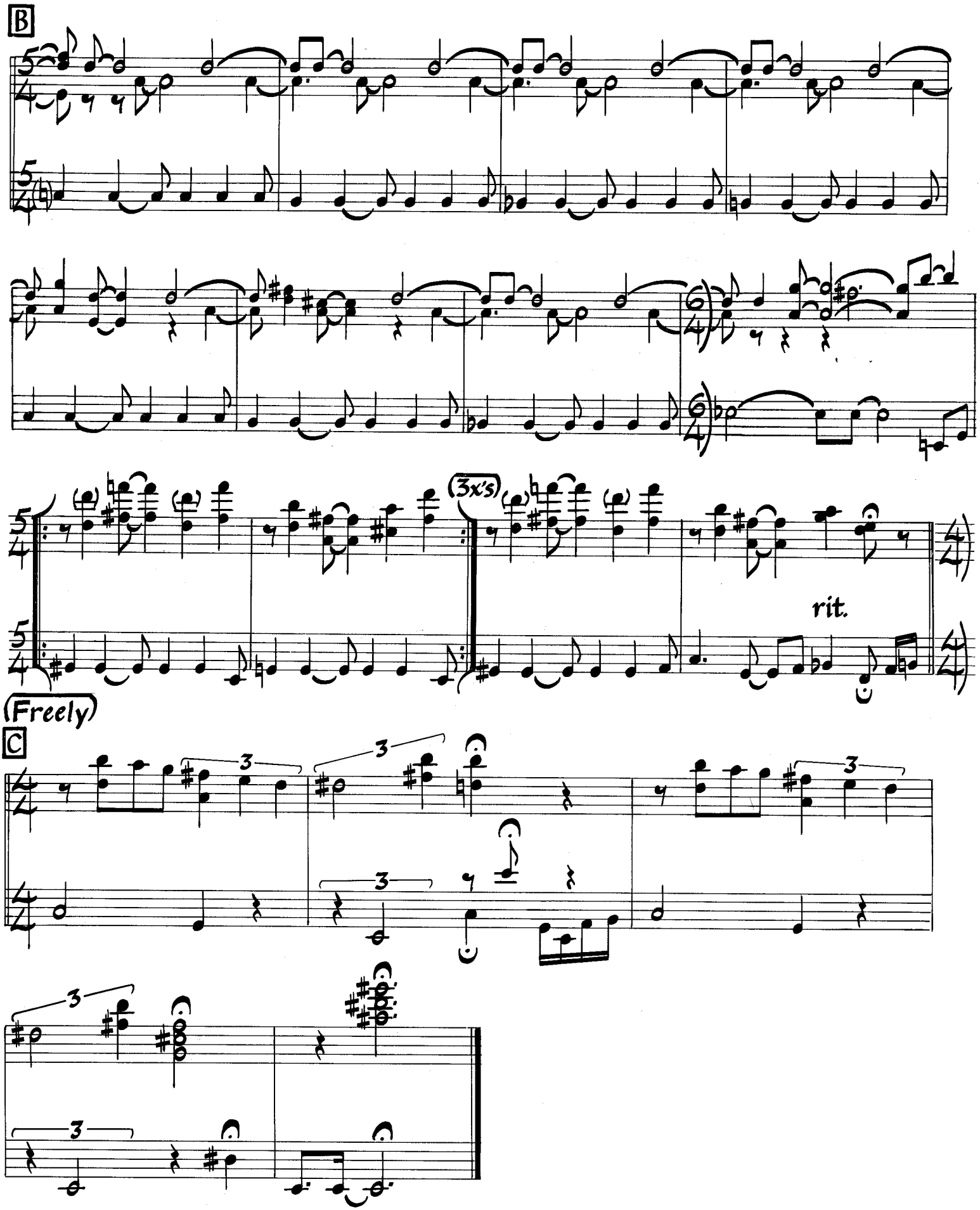

Sounds one octave lower than written. All notes are harmonics on the bass, except those notes below third space E in the bass clef. (D#s are produced by fretting D# and playing the harmonic up a 4th on the same string).

Promenade

March-like

Denny Zeitlin

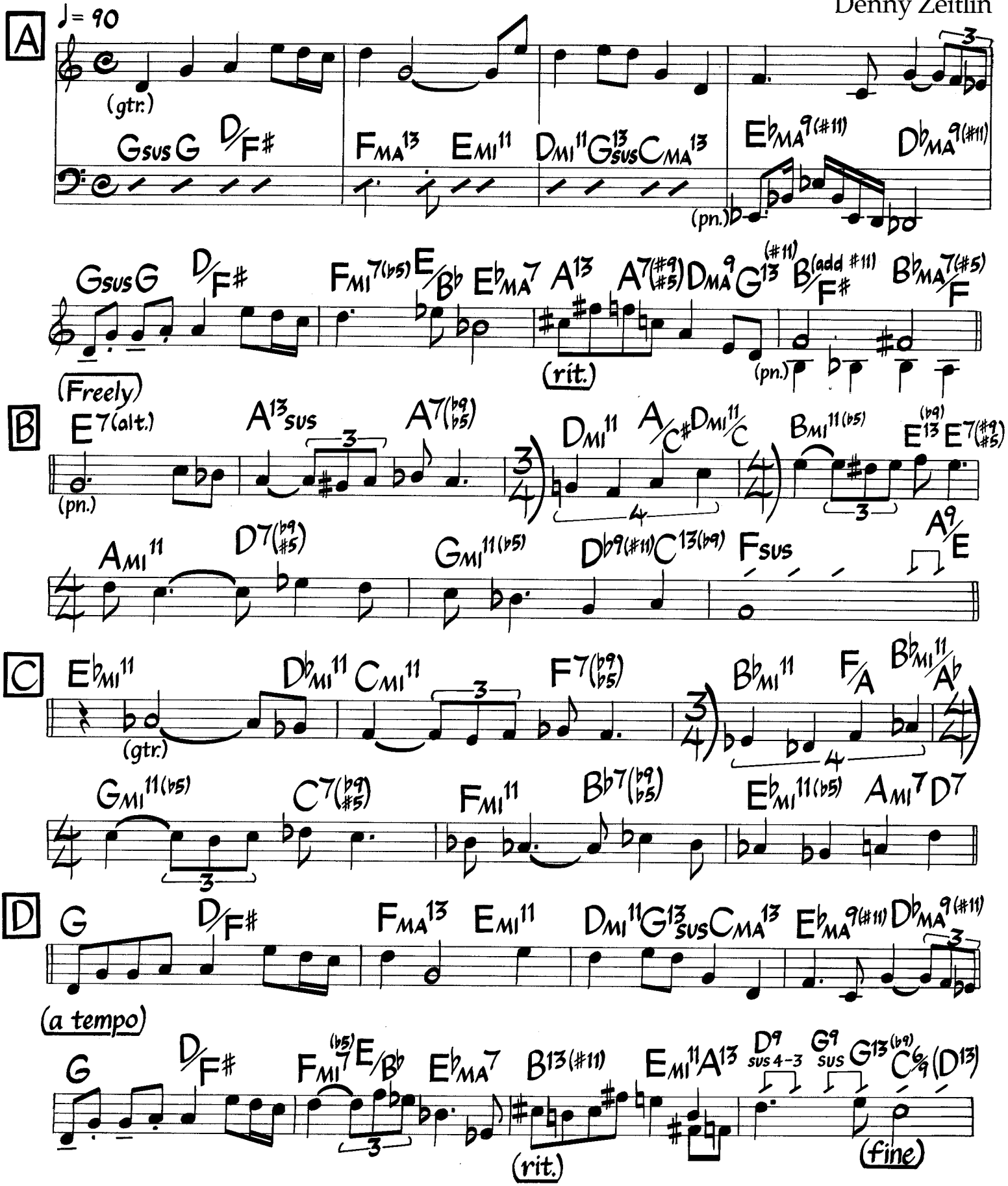

©1982 Double Helix Music, Inc. Used By Permission.

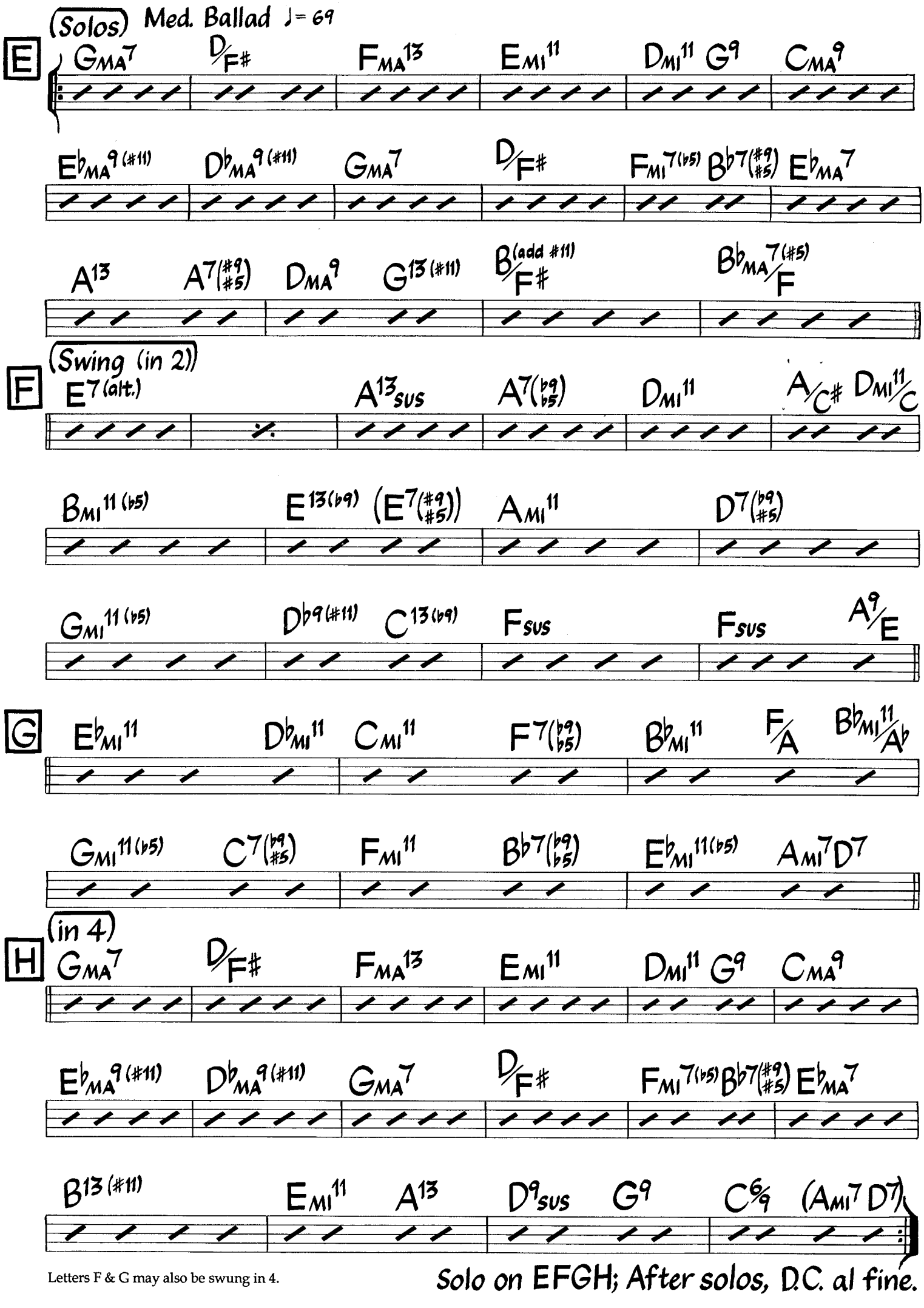

Letters F & G may also be swung in 4.

Solo on EFGH; After solos, D.C. al fine.

Put It Where You Want It

Med. Funk/Rock

♩ = 126

Joe Sample
(As played by The Crusaders)

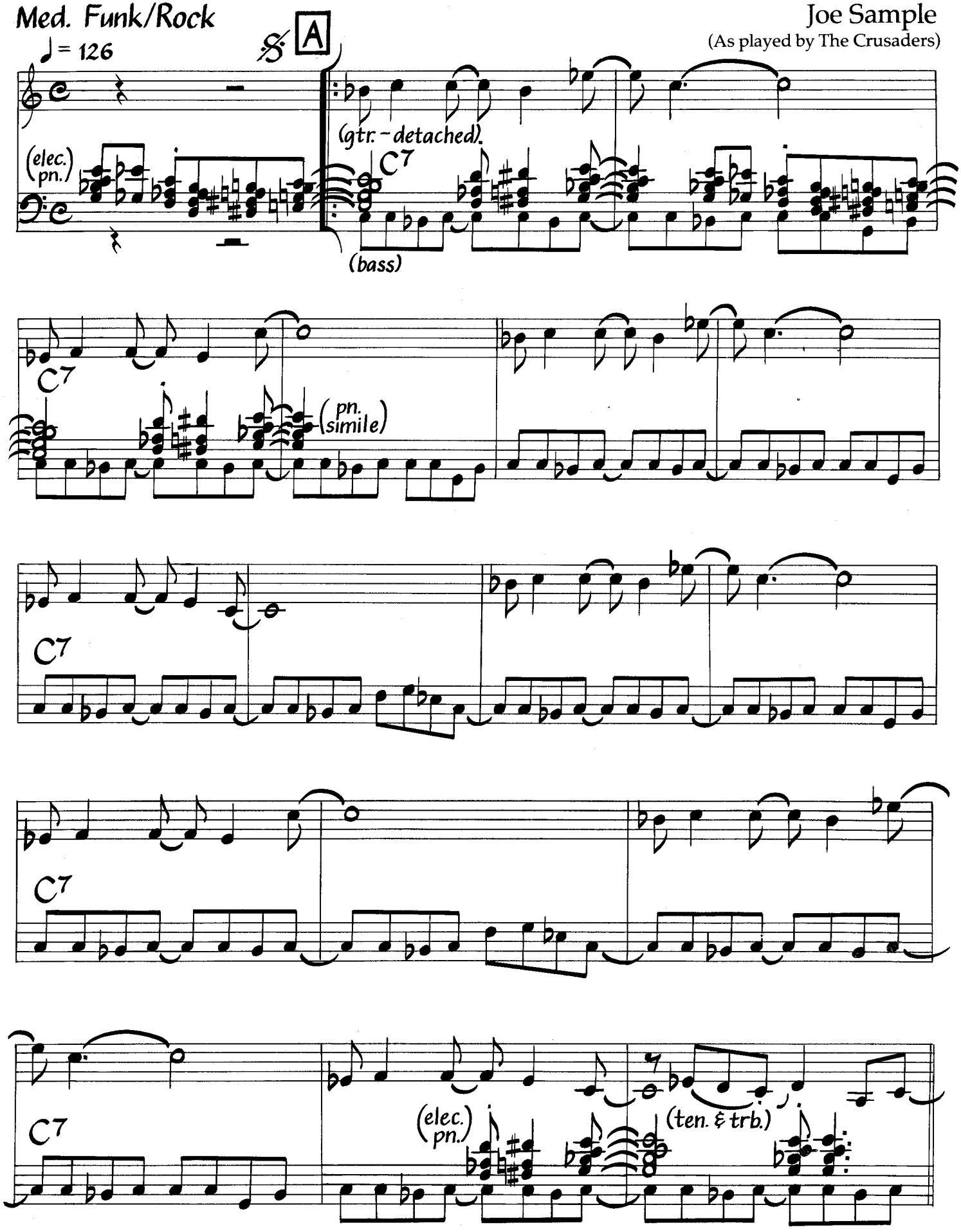

©1972 Four Knights Music. Used By Permission.

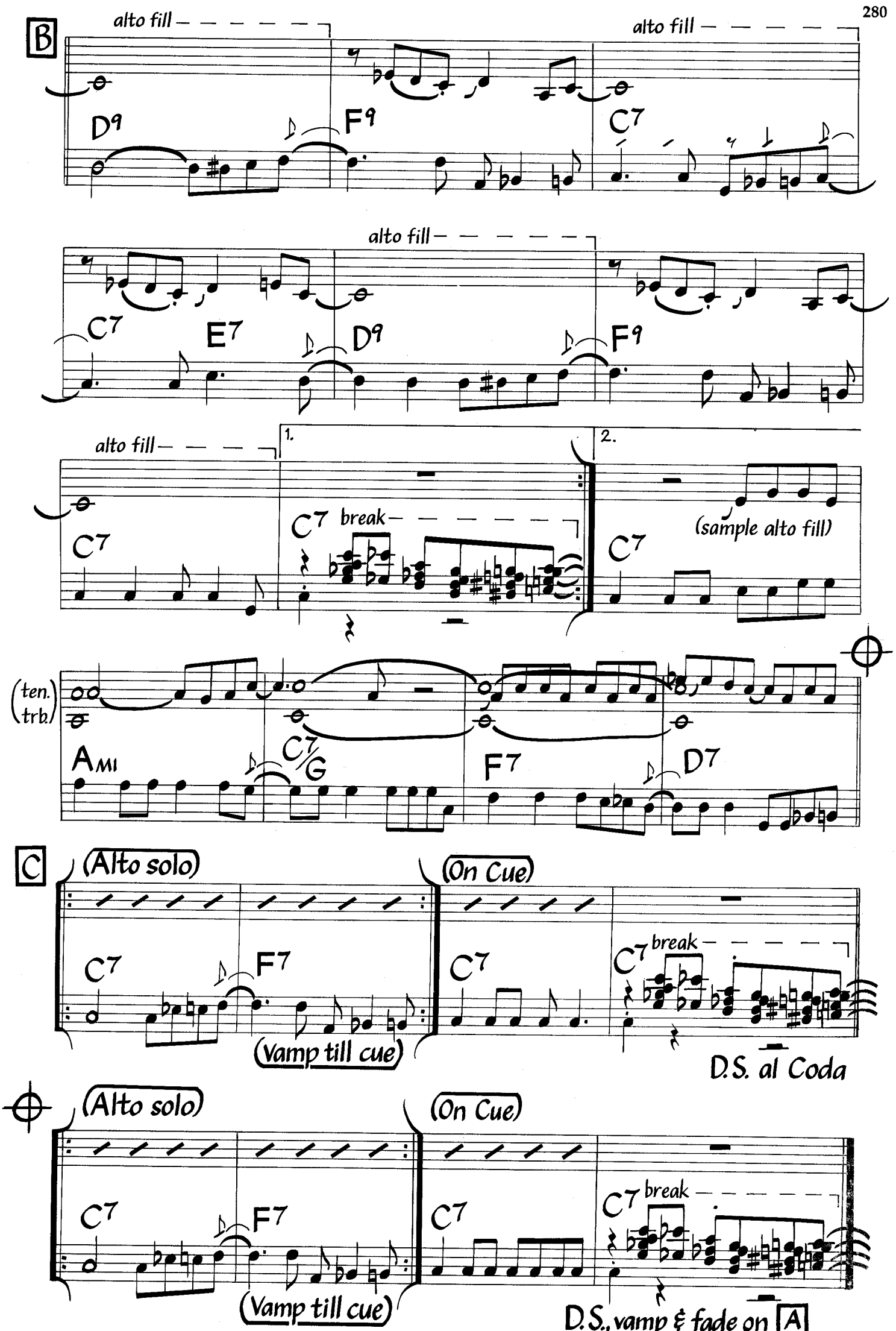
B
alto fill
D9
F9
alto fill
C7
alto fill
C7
E7
D9
F9
alto fill
1.
2.
C7
C7 break
C7
(sample alto fill)
(ten.
trb.)
Ami
C7/G
F7
D7
C
(Alto solo)
C7
F7
(Vamp till cue)
(On Cue)
C7
C7 break
D.S. al Coda
(Alto solo)
C7
F7
(Vamp till cue)
(On Cue)
C7
C7 break
D.S., vamp & fade on A

P.Y.T. (Pretty Young Thing)

Quincy Jones
James Ingram
(As sung by Michael Jackson)

Med. Funk/Rock

♩= 127

A

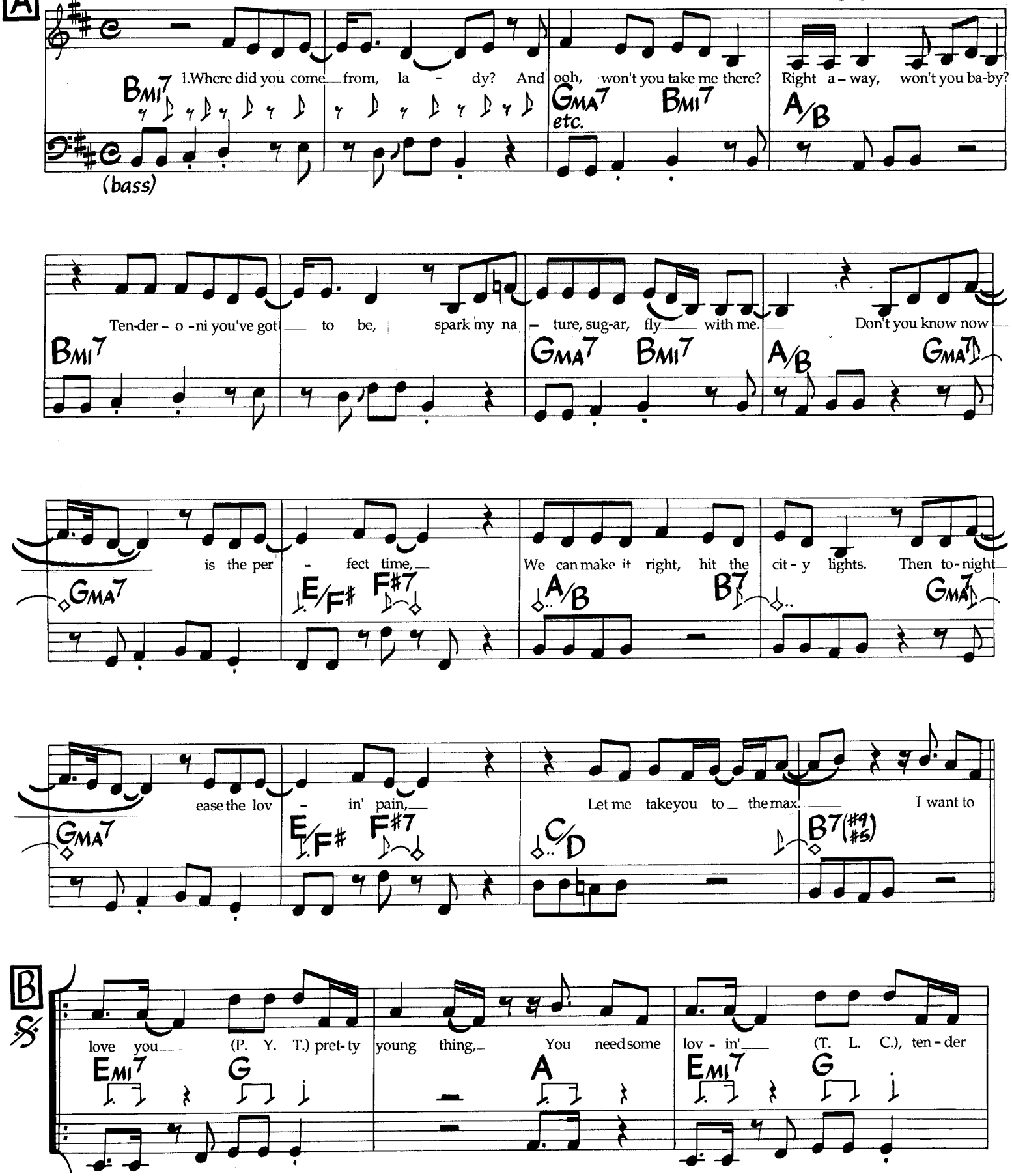

©1982, 1983 Eiseman Music Co., Inc., Hen-Al Music, King's Road Music & Yellowbrick Road Music. Used By Permission.

(on repeat)

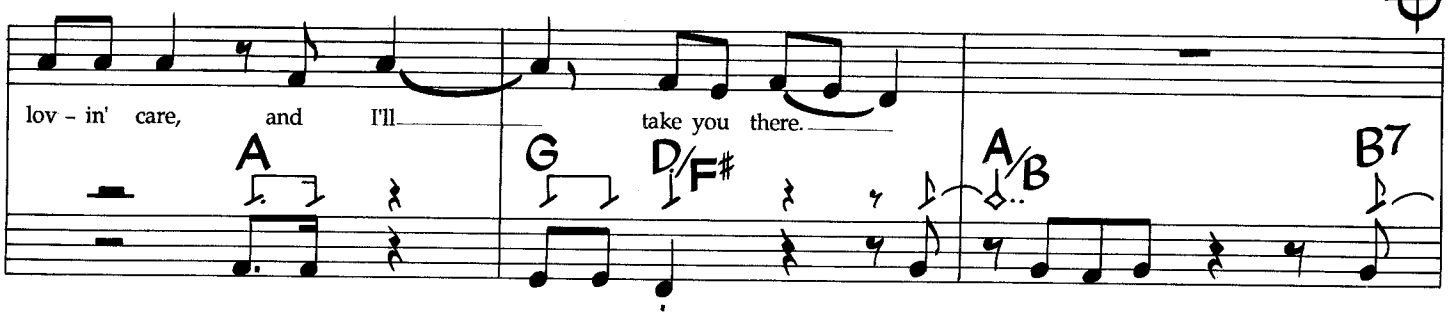

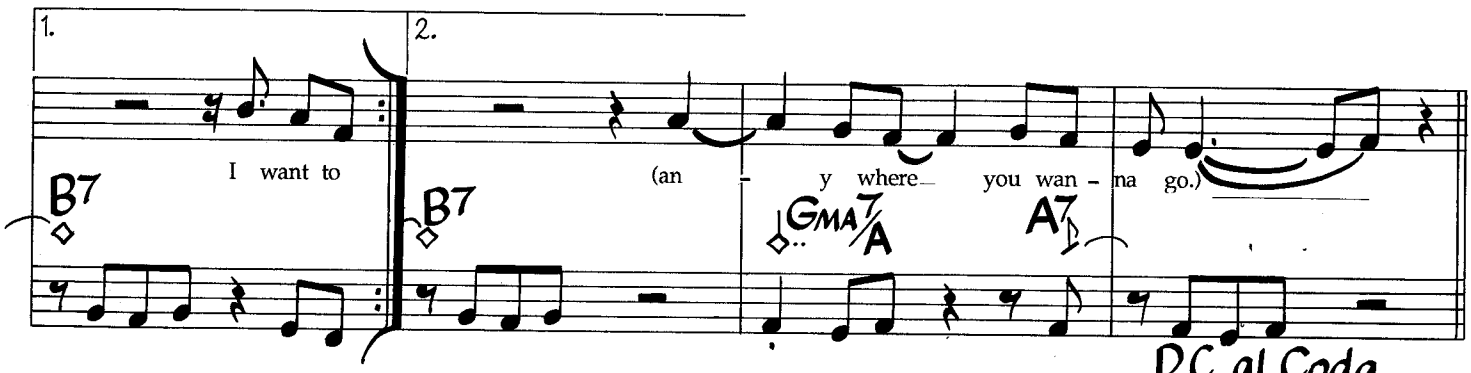

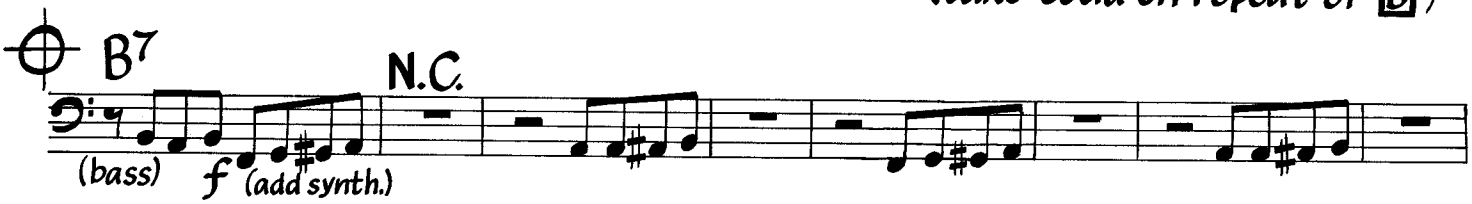

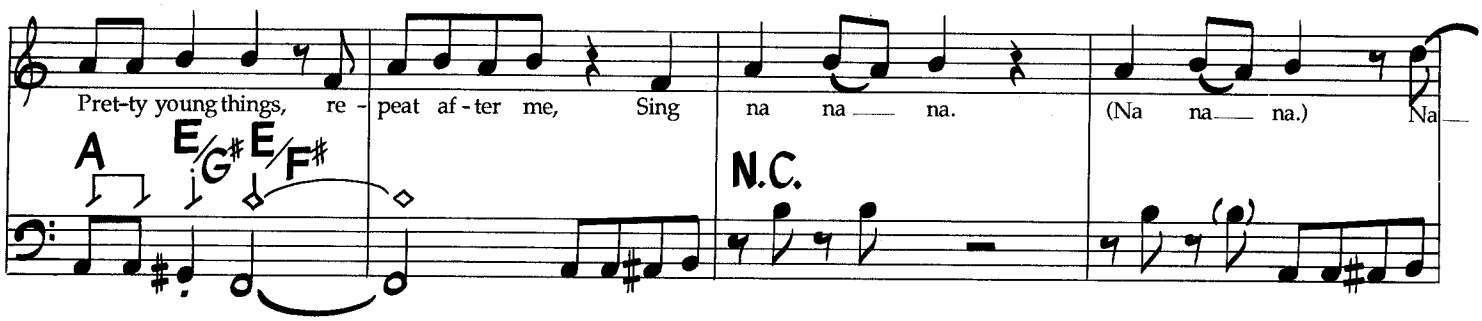

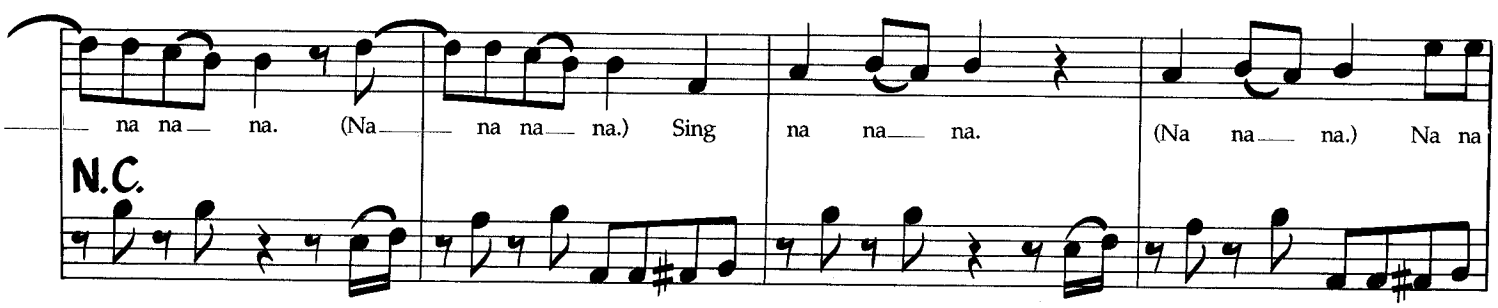

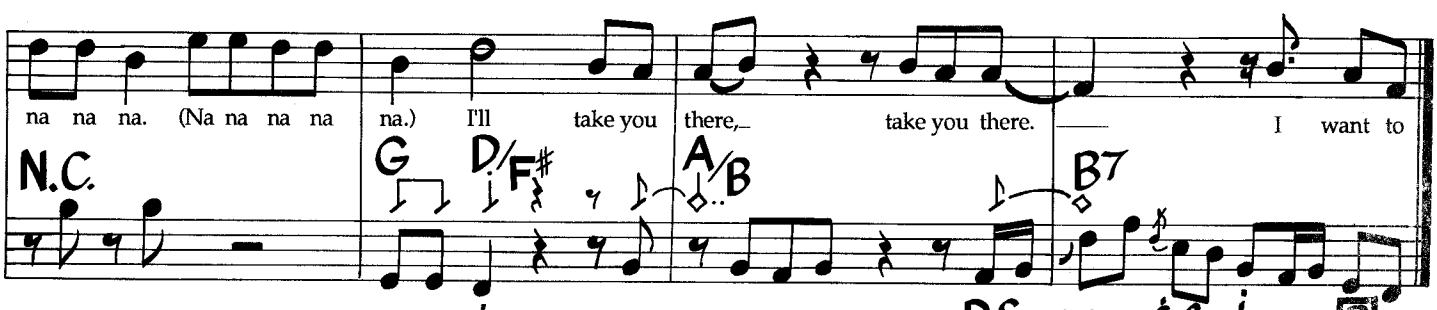

D.S., vamp & fade on B
(use first ending only)

2nd VERSE
Nothin' can stop this burnin'
desire to be with you,
Gotta get to you, baby.
Won't you come? It's emergency,
Cool my fire yearnin', honey, come set me free.
Don't you know now is the perfect time,
We can dim the lights just to make it right.
In the night, hit the lovin' spot,
I'll give you all that I've got.

Quintessence

Quincy Jones

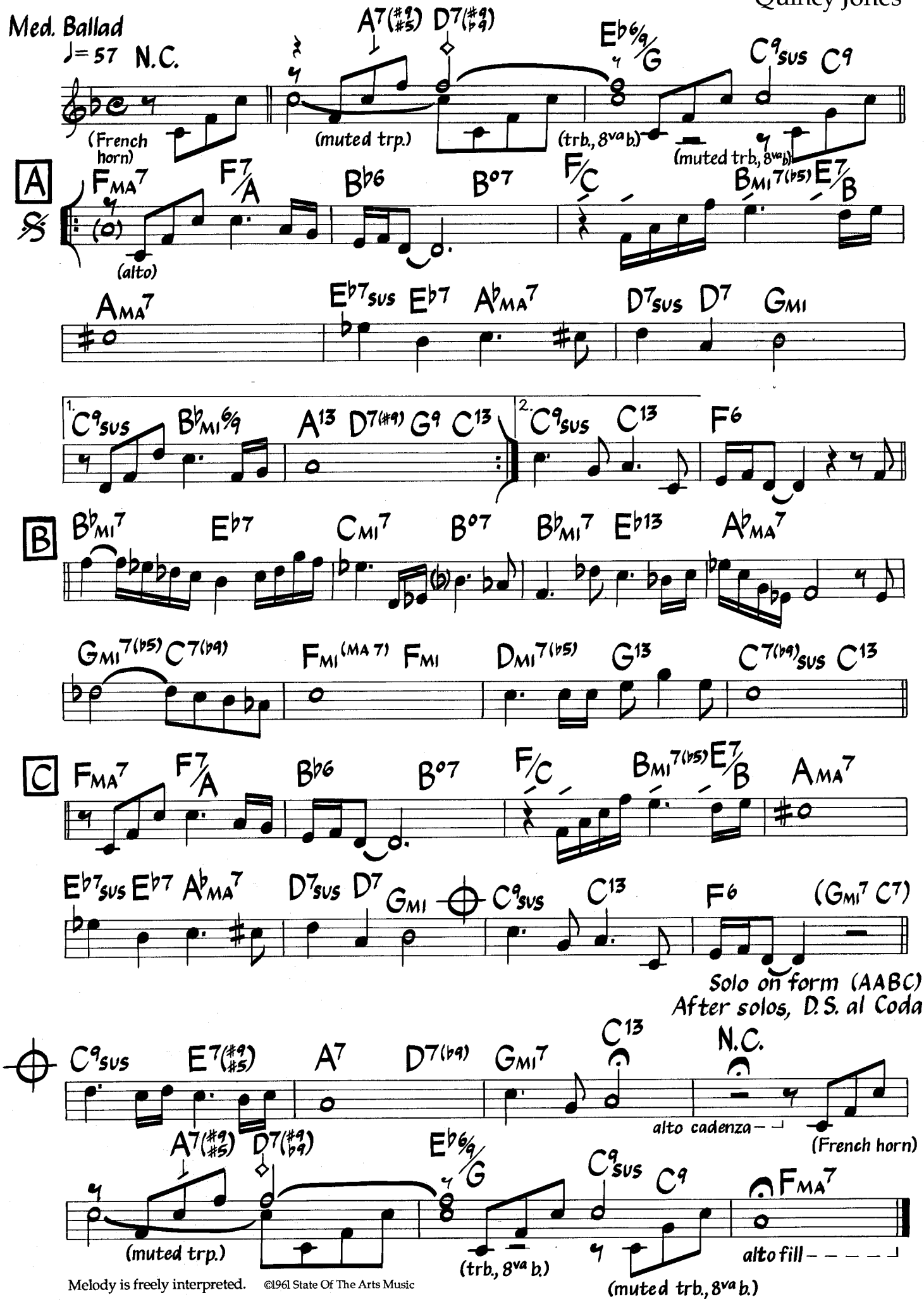

Melody is freely interpreted.

©1961 State Of The Arts Music

Rapture

Harold Land

Medium Latin

♩= 122

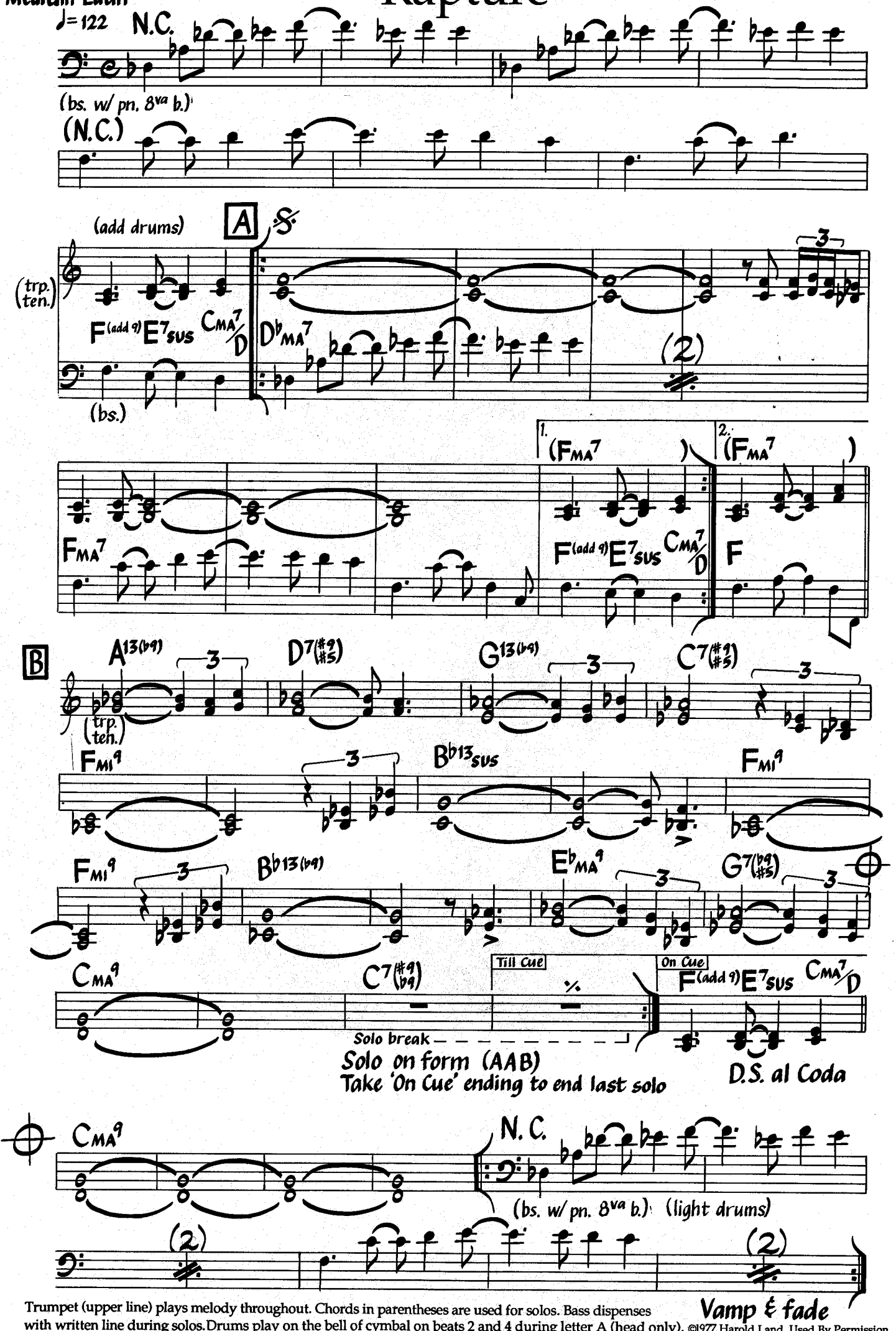

Trumpet (upper line) plays melody throughout. Chords in parentheses are used for solos. Bass dispenses with written line during solos. Drums play on the bell of cymbal on beats 2 and 4 during letter A (head only).

©1977 Harold Land. Used By Permission.

BILL EVANS

Re: Person I Knew

Bill Evans

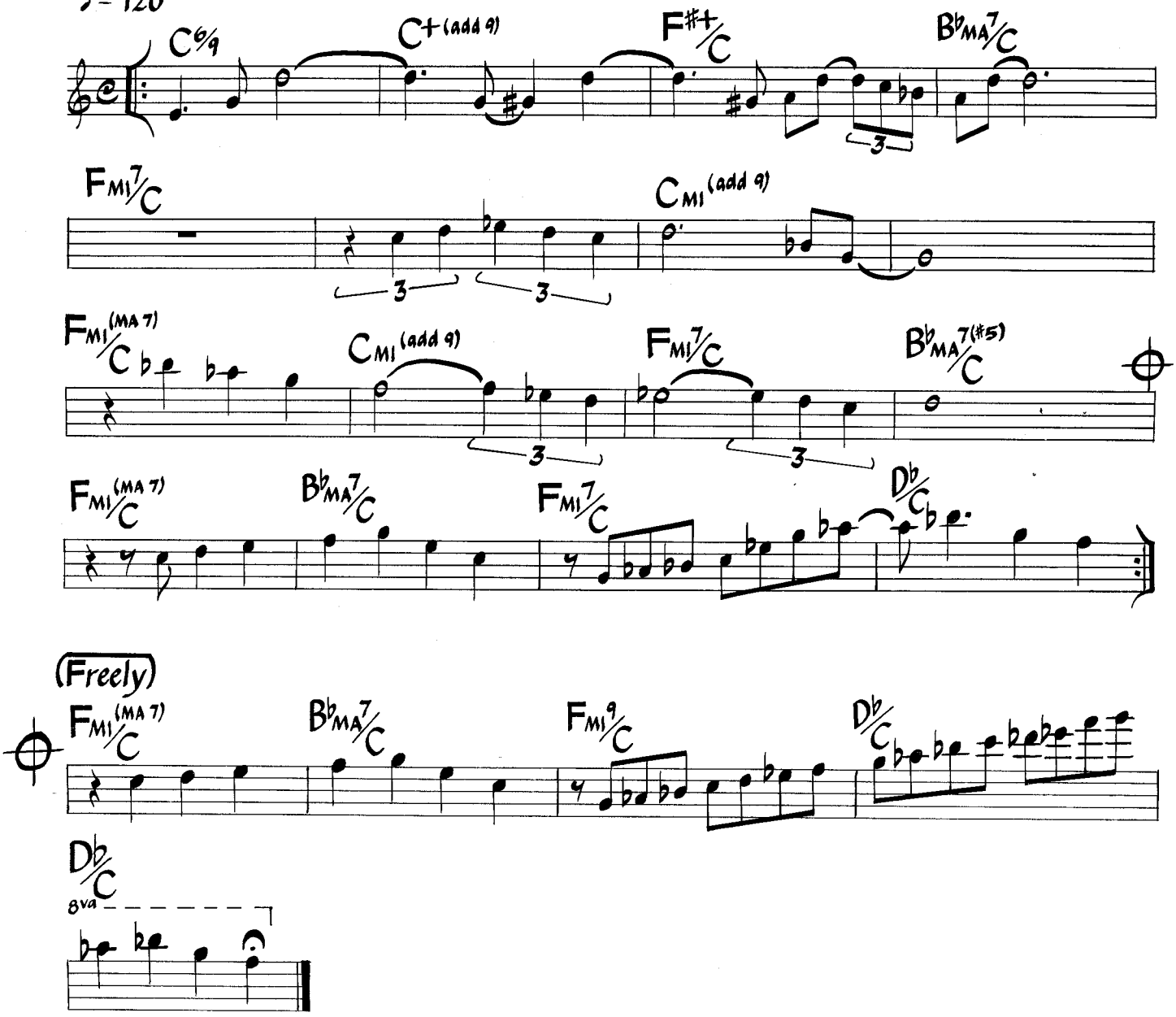

TRO - ©1962 and 1975 Acorn Music Corp., New York, NY. International Copyright Secured. Made In U.S.A. All Rights Reserved Including Public Performance For Profit. Used By Permission.

Reincarnation Of A Lovebird

Medium-Up Swing

♩ = 212

Charles Mingus

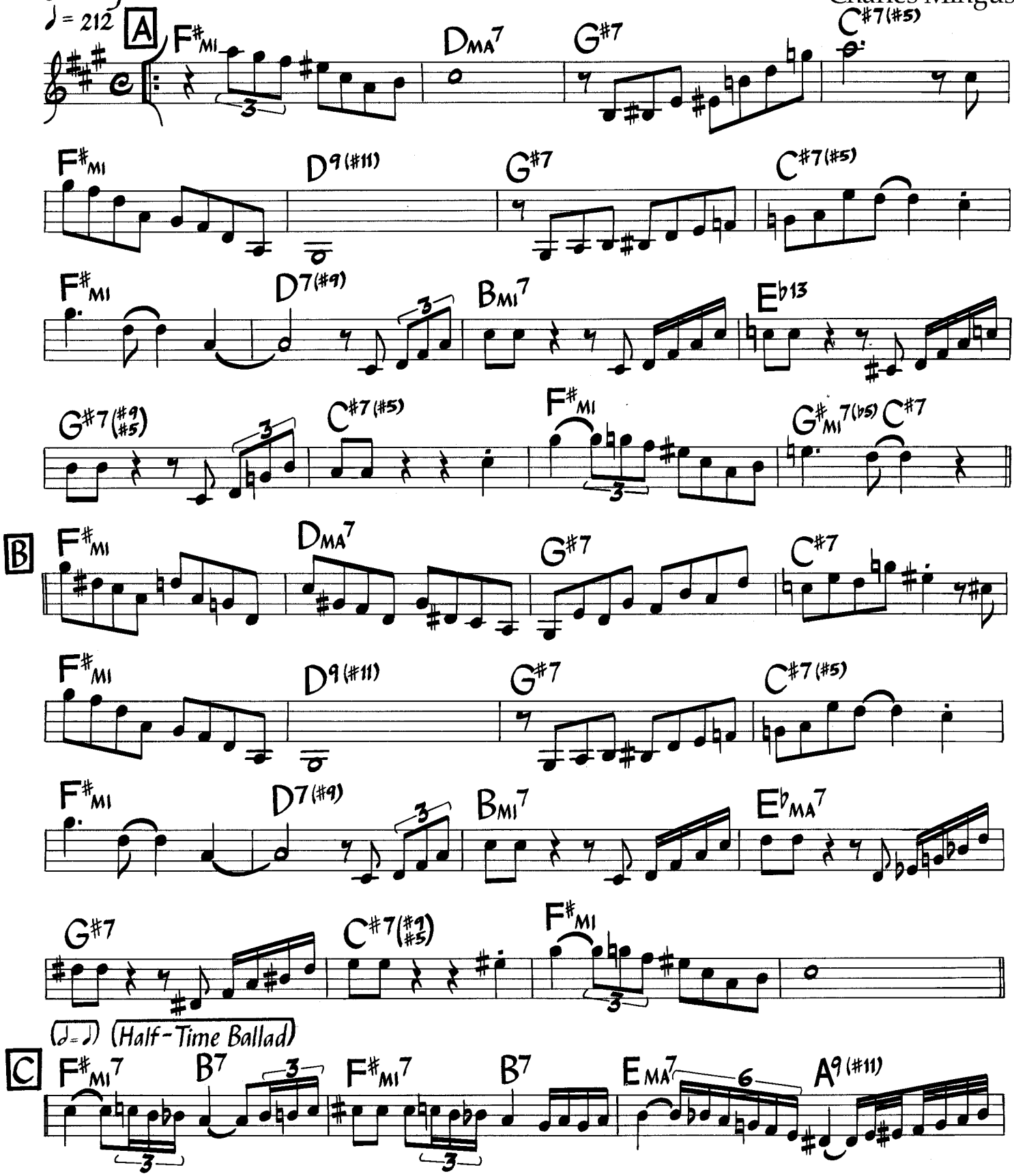

©1958 Jazz Workshop. Used By Permission.

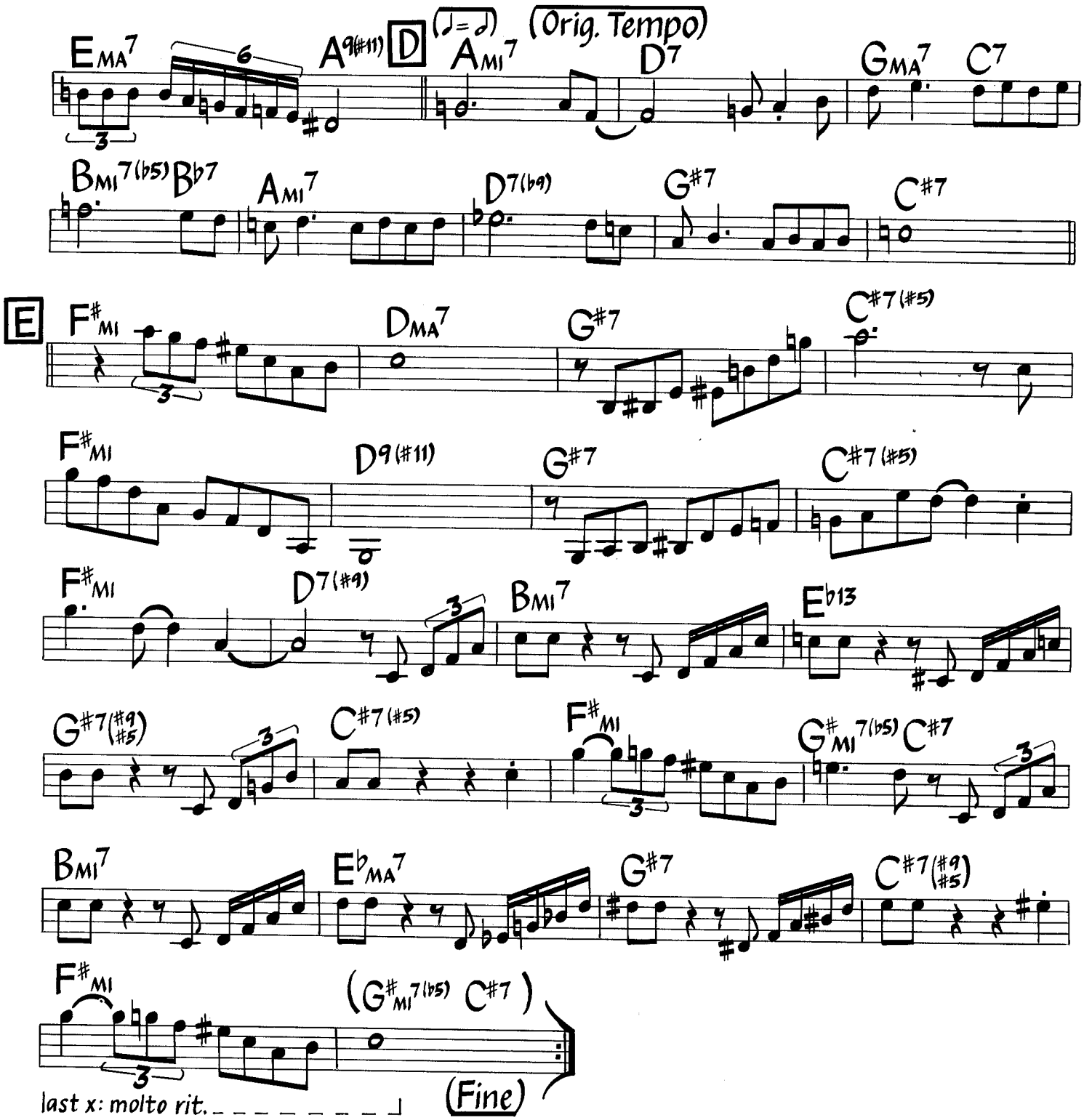
EMA7
A9(#11)
D
(♩=♩)
AMI7
(Orig. Tempo)
D7
GMA7
C7
BMI7(b5)
Bb7
AMI7
D7(b9)
G#7
C#7
E
F#MI
DMA7
G#7
C#7(#5)
F#MI
D9(#11)
G#7
C#7(#5)
F#MI
D7(#9)
BMI7
Eb13
G#7(#9 #5)
C#7(#5)
F#MI
G#MI7(b5)
C#7
BMI7
EbMA7
G#7
C#7(#9 #5)
F#MI
(G#MI7(b5)
C#7)
(Fine)
last x: molto rit.

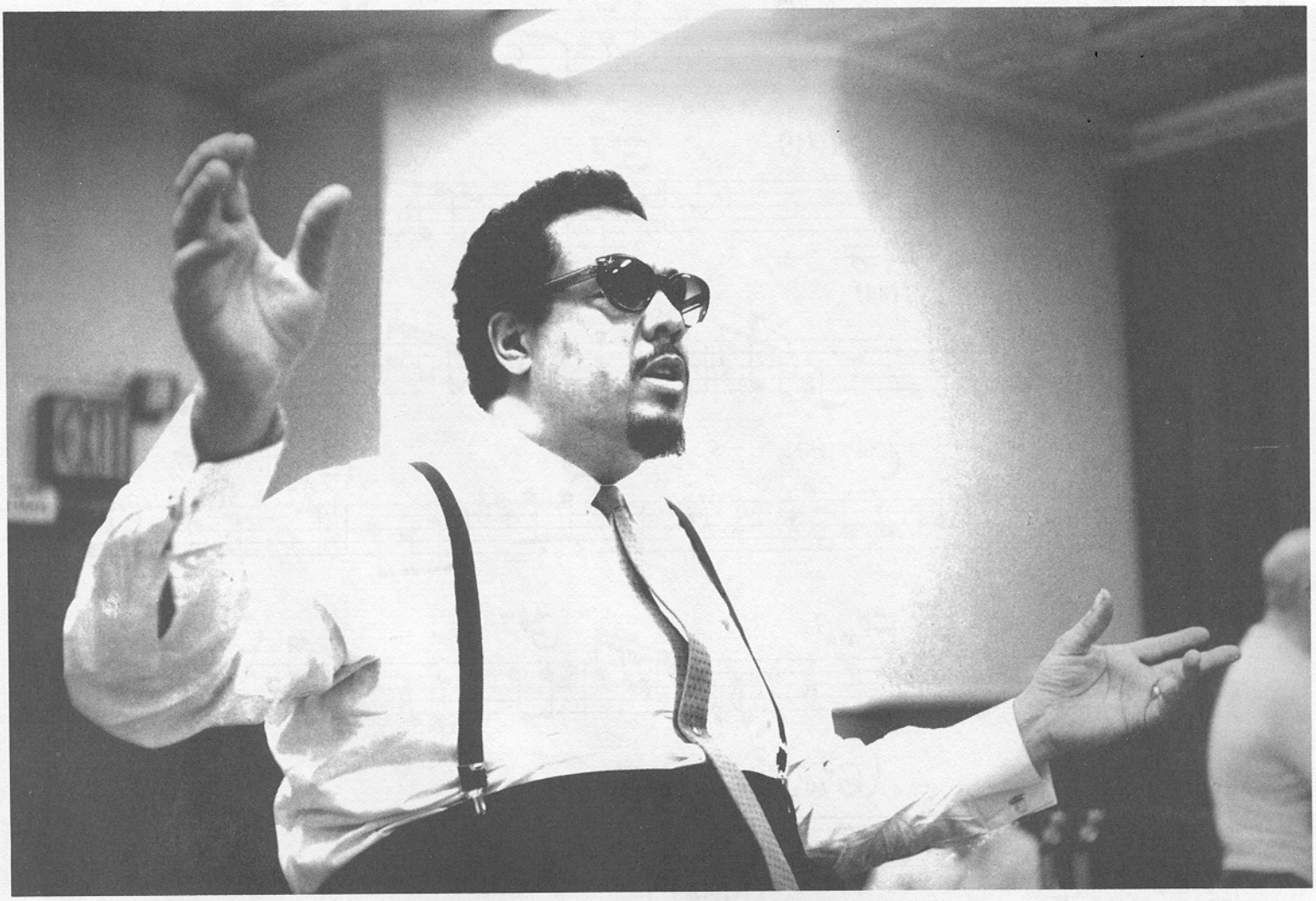

Photo by Jim Marshall ©1988

CHARLES MINGUS

Remember Rockefeller At Attica

Charles Mingus

Medium-Up Swing ♩= 213

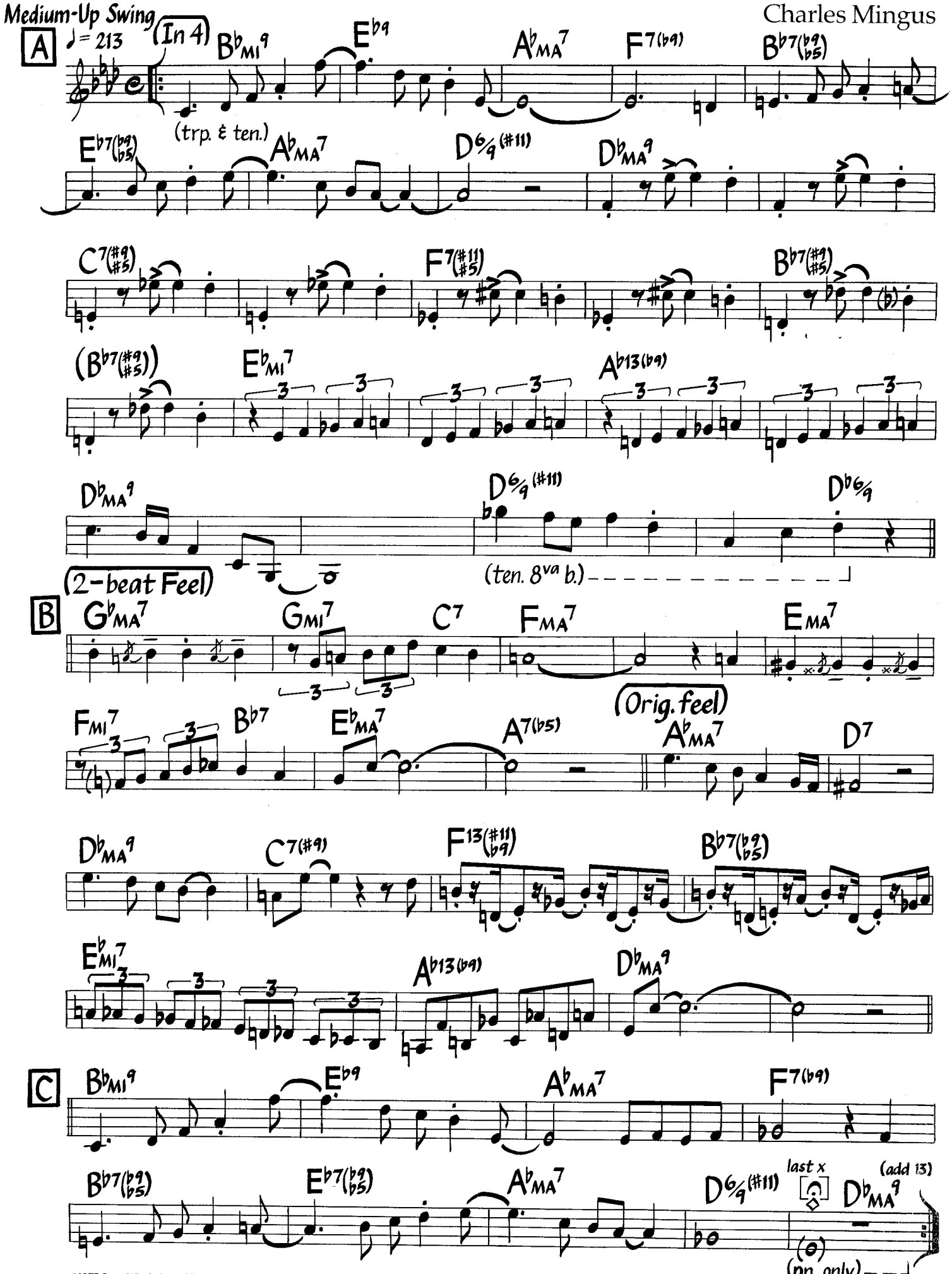

©1975 Jazz Workshop. Used by Permission.

Last bar is piano only (every chorus).

Rio

Victor Feldman

Bright Samba

♩= 142

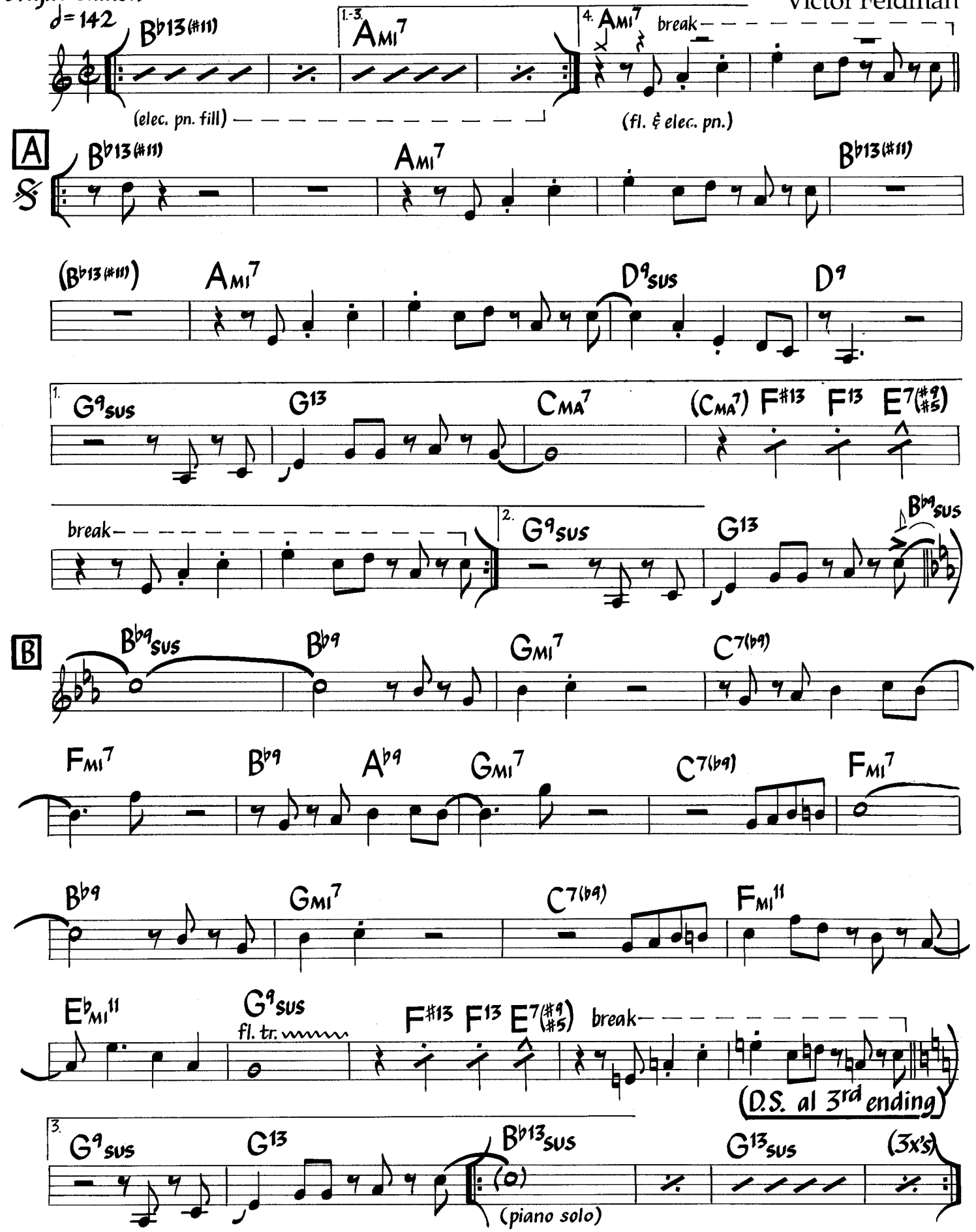

©1977 Good Vibes Music. Used By Permission.

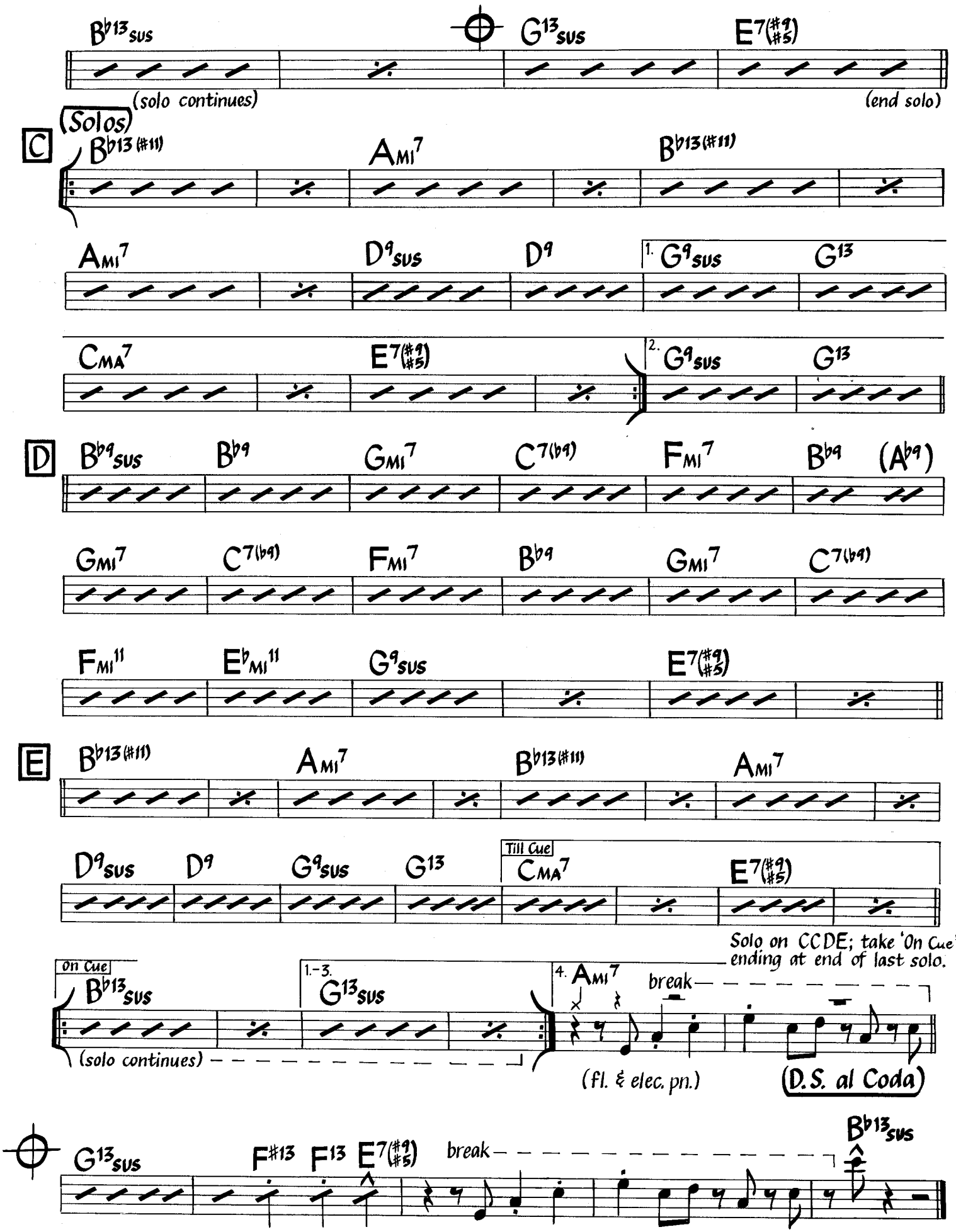
B♭13sus
G13sus
E7(♯9♯5)
(solo continues)
(end solo)
(Solos)
C
B♭13(♯11)
AMI7
B♭13(♯11)
AMI7
D9sus
D9
1. G9sus
G13
CMA7
E7(♯9♯5)
2. G9sus
G13
D
B♭9sus
B♭9
GMI7
C7(♭9)
FMI7
B♭9
(A♭9)
GMI7
C7(♭9)
FMI7
B♭9
GMI7
C7(♭9)
FMI11
E♭MI11
G9sus
E7(♯9♯5)
E
B♭13(♯11)
AMI7
B♭13(♯11)
AMI7
D9sus
D9
G9sus
G13
Till Cue
CMA7
E7(♯9♯5)
Solo on CCDE; take 'On Cue' ending at end of last solo.
On Cue
B♭13sus
(solo continues)
1.-3.
G13sus
4. AMI7
break
(fl. & elec. pn.)
(D.S. al Coda)
G13sus
F♯13
F13
E7(♯9♯5)
break
B♭13sus

JACO PASTORIUS

Photo by Tom Copi ©1982

River People

Jaco Pastorius
(As played by Weather Report)

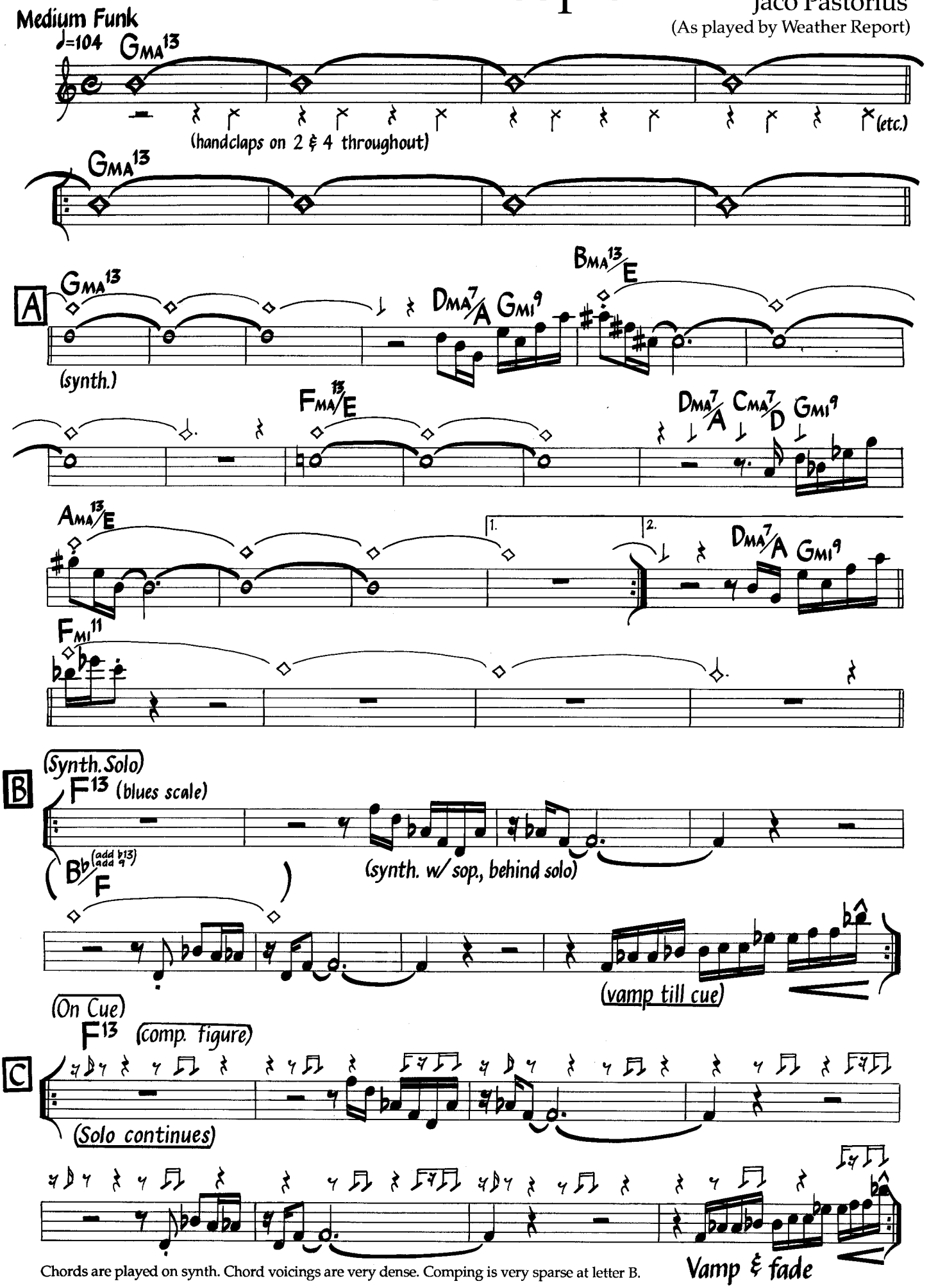

Chords are played on synth. Chord voicings are very dense. Comping is very sparse at letter B.

©1978 Jaco Pastorius. Used By Permission.

River People (Bass)

Medium Funk

♩ = 104

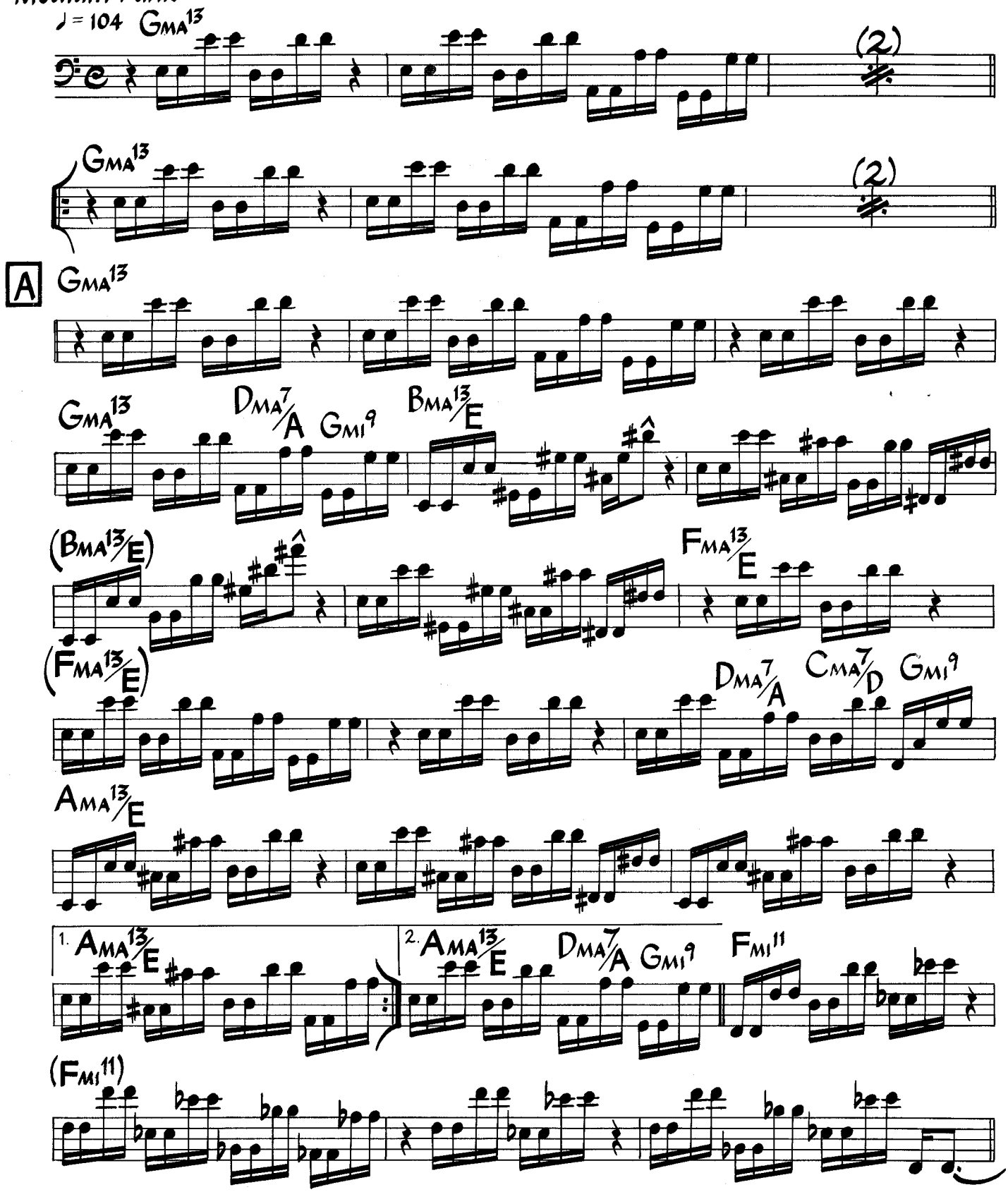

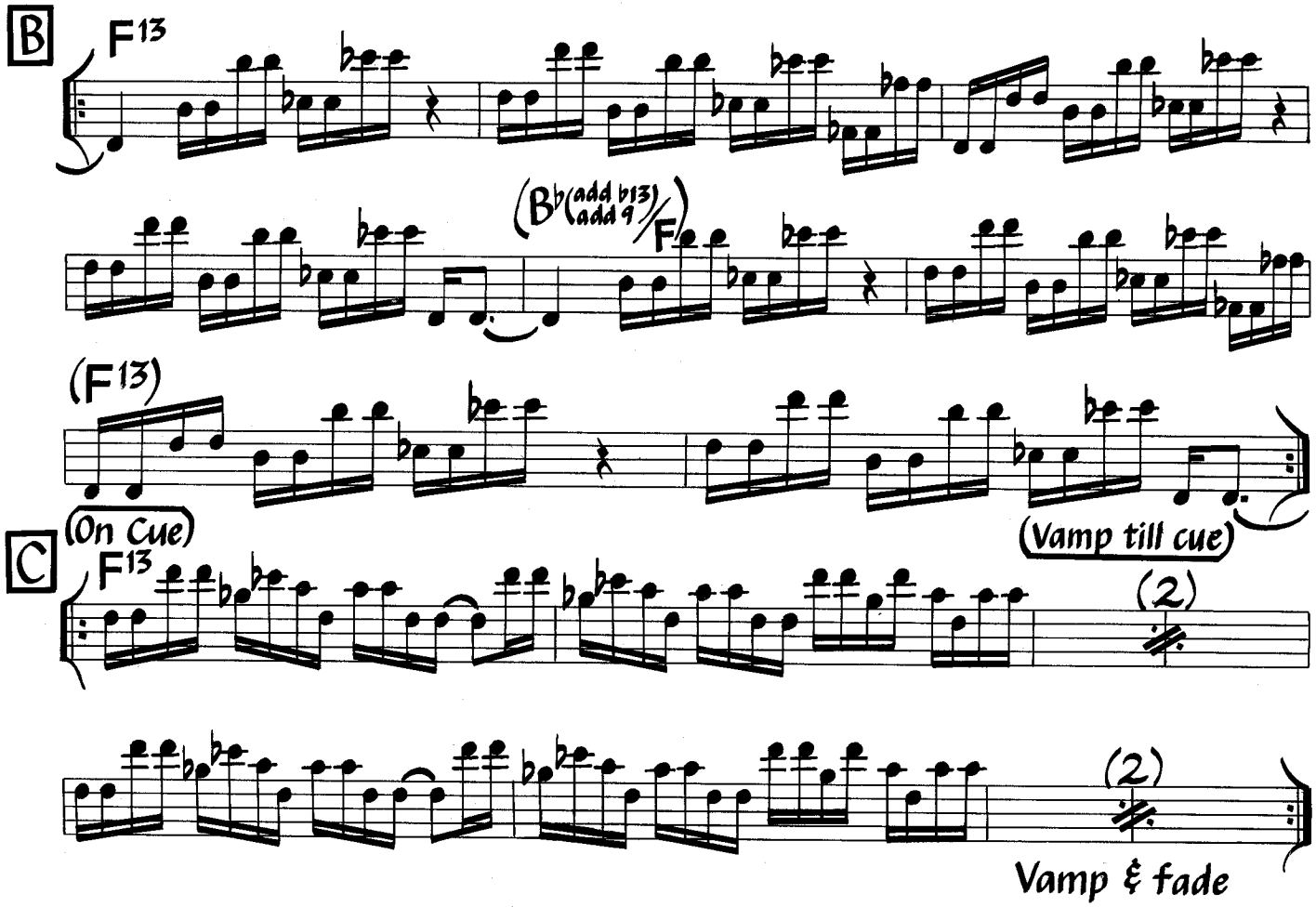
B
F13
(B♭(add ♭13)(add 9)/F)
(F13)
(On Cue)
(Vamp till cue)
C
F13
(2)
(2)
Vamp & fade

Robbin's Nest

"Illinois" Batiste Jacquet
Sir Charles Thompson

Med. Swing
♩= 104

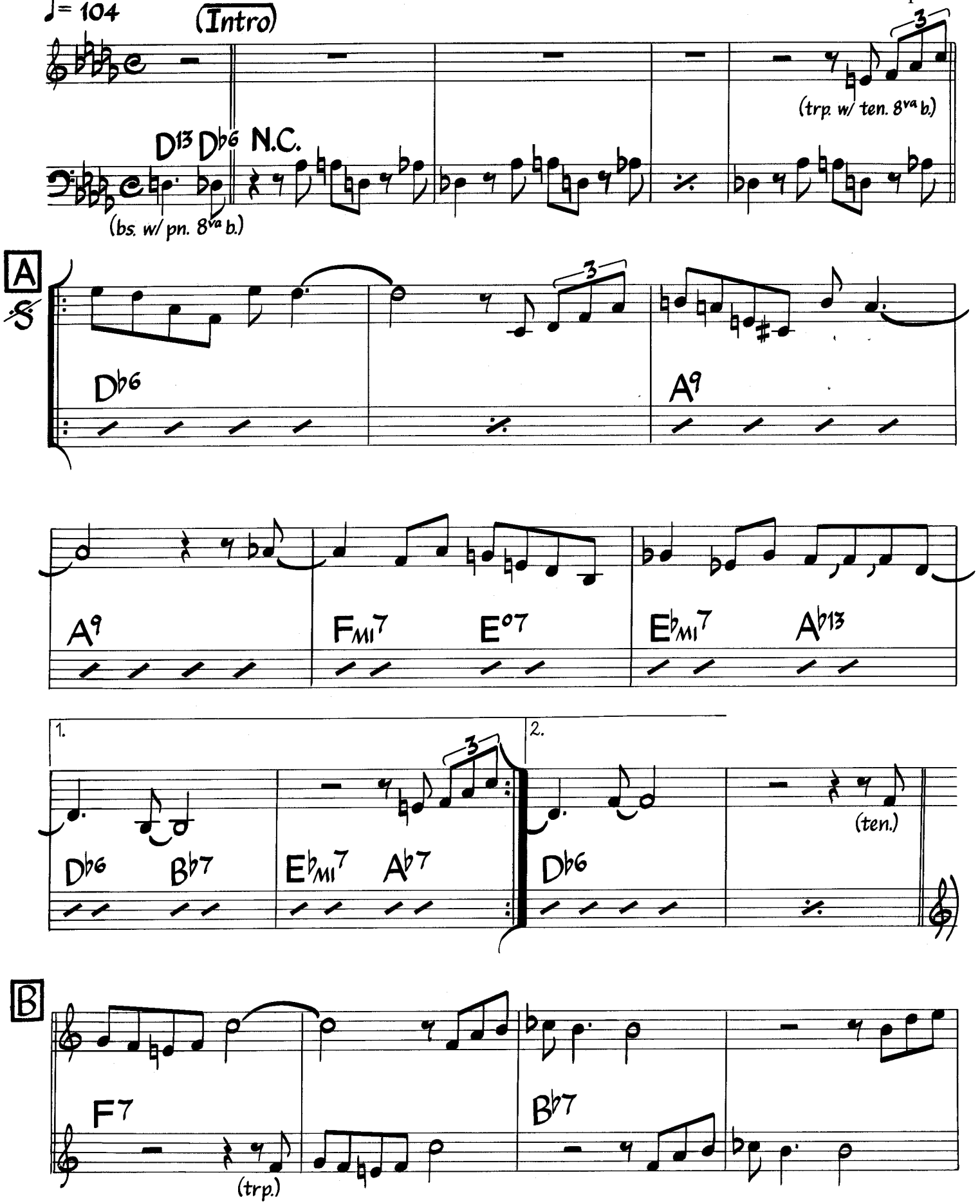

©1947 Atlantic Music Corp. ©Renewed 1975 Atlantic Music Corp. Used By Permission.

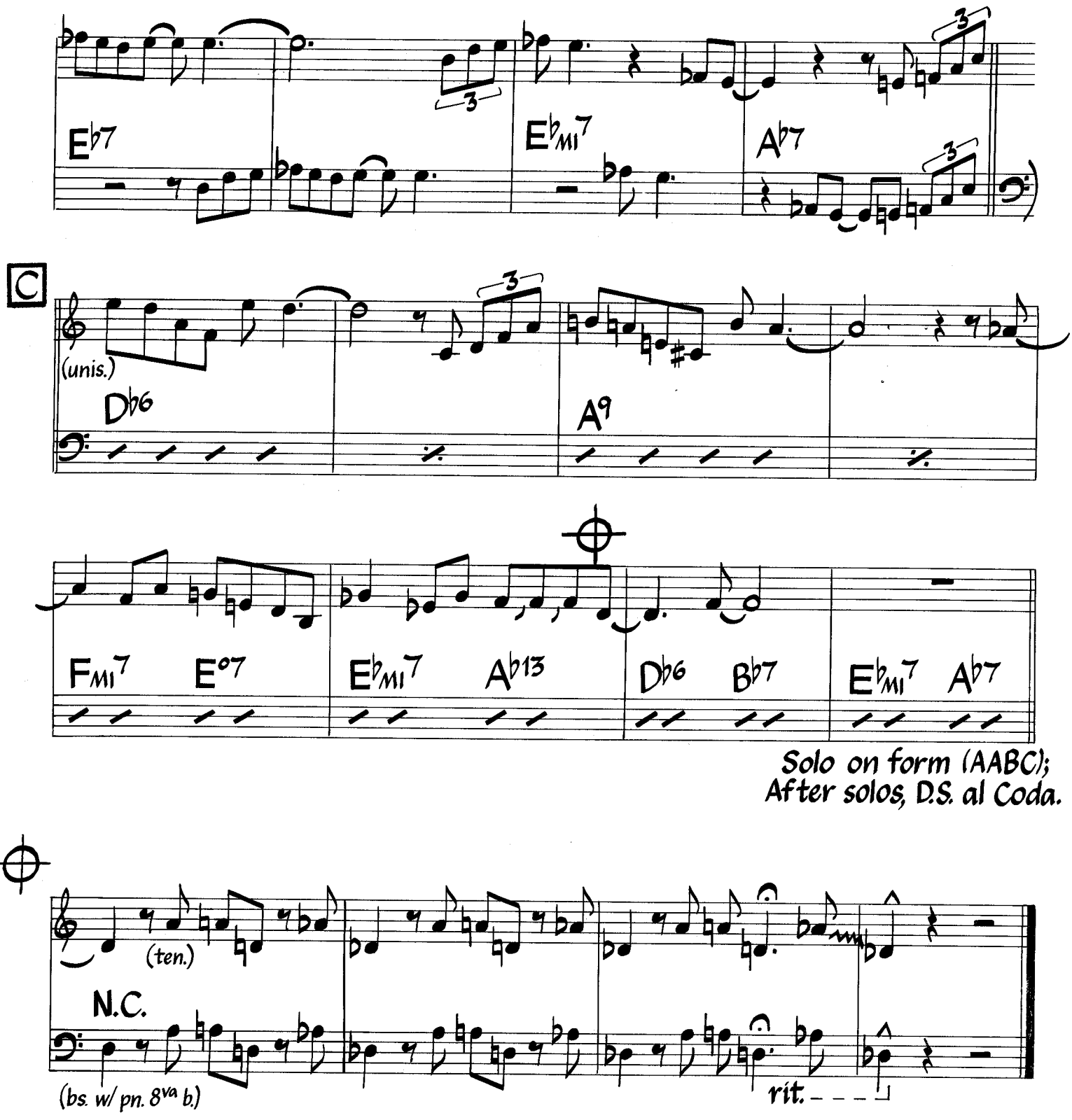

Tenor sounds one octave lower than written throughout.

Ruby, My Dear

Med. Ballad

Thelonious Monk

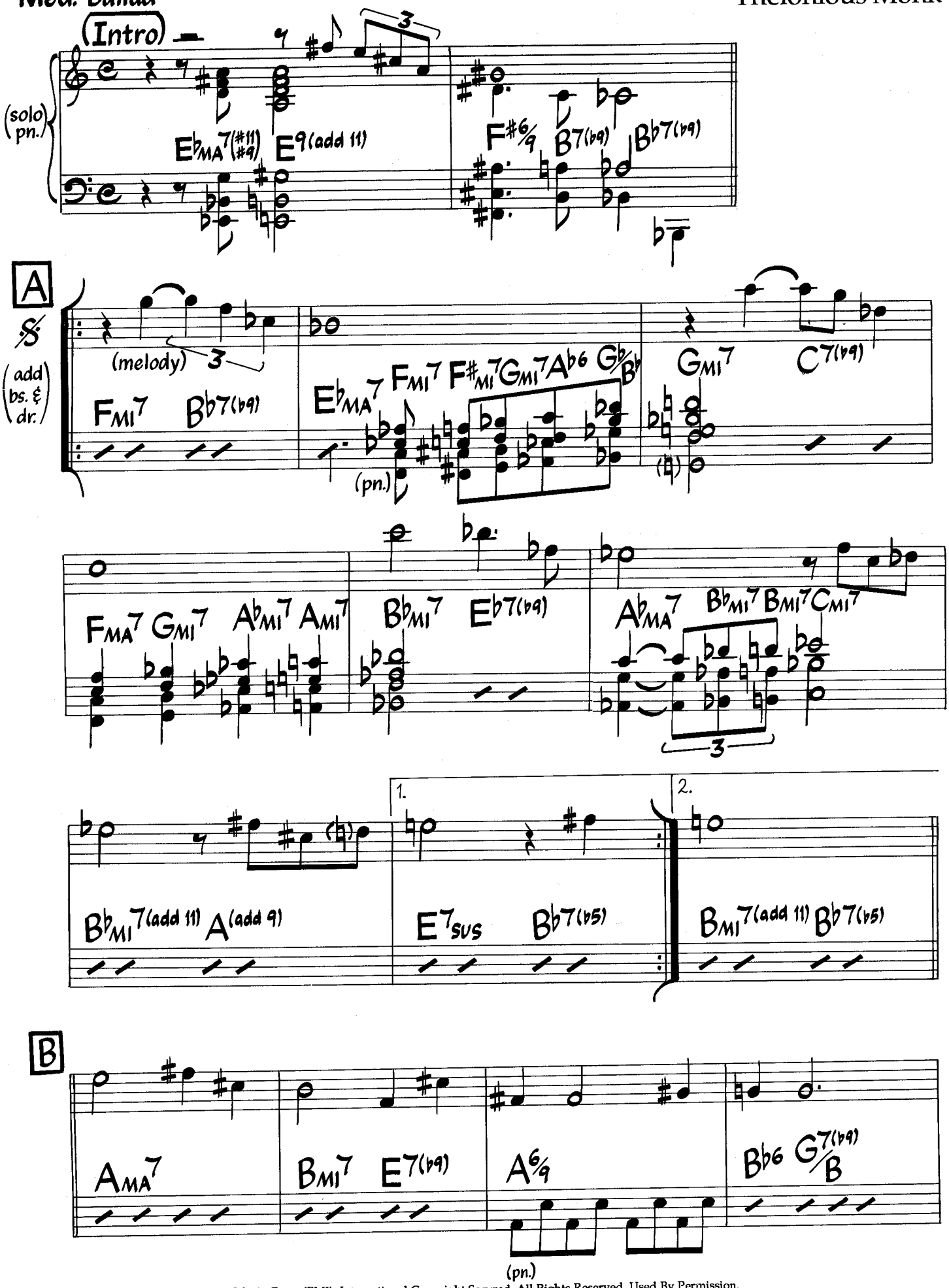

©1945 (Renewed) by Embassy Music Corp. (BMI). International Copyright Secured. All Rights Reserved. Used By Permission.

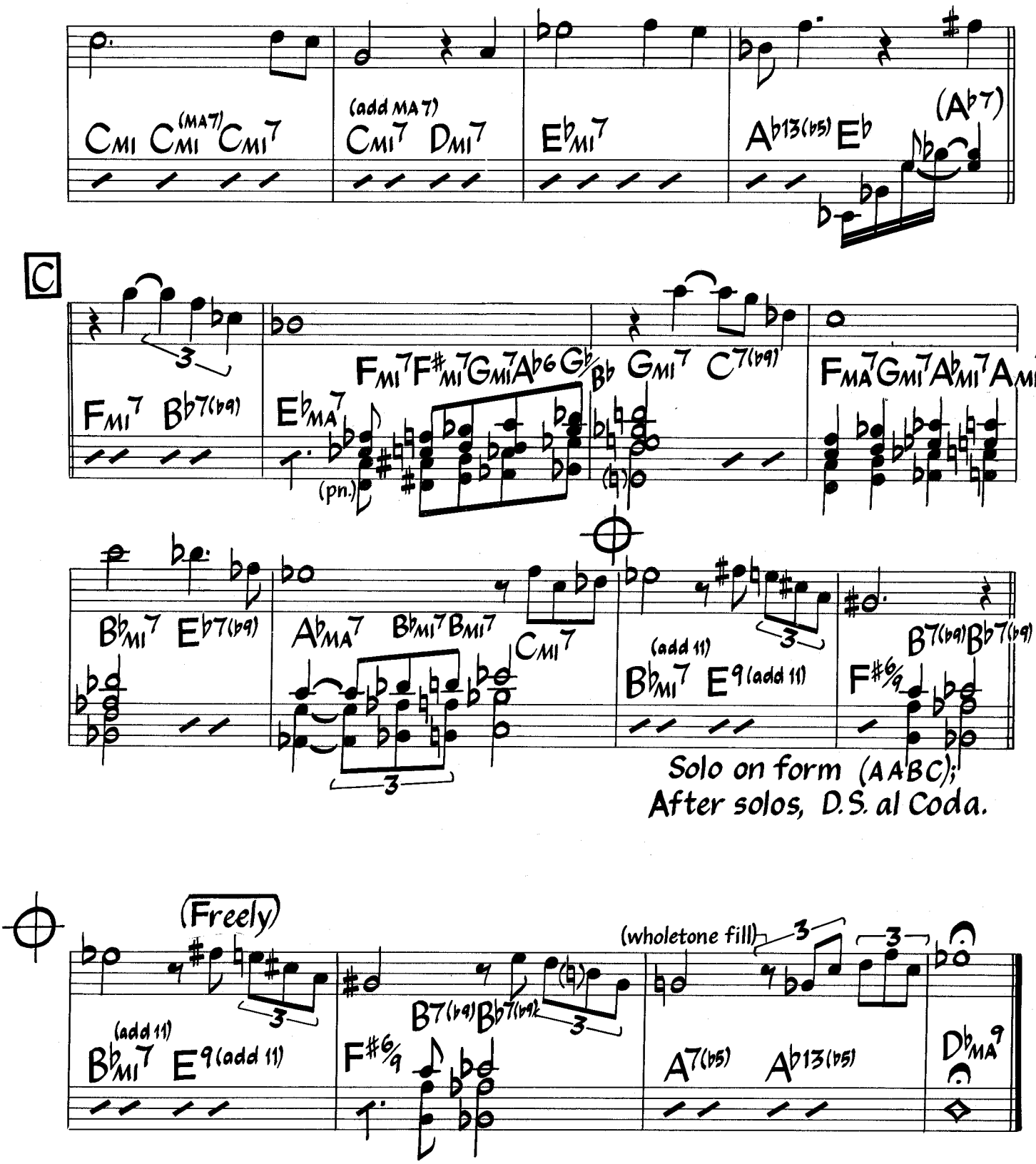

Melody is played with straight eighths.

Rush Hour

Russell Ferrante
Robben Ford
(As played by The Yellowjackets)

Med.-Up Funk

♩ = 122

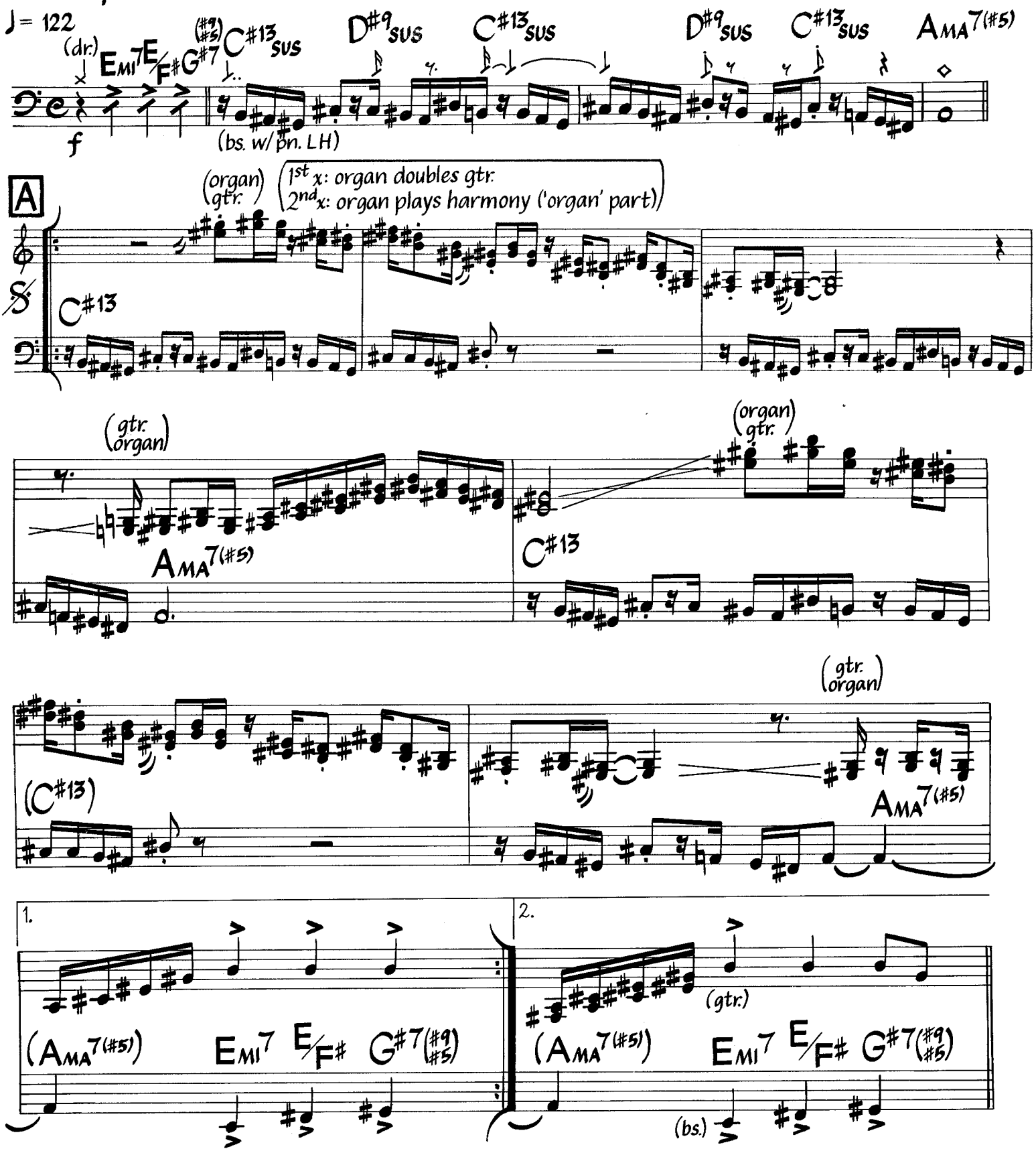

Chords are more sustained at letter B.

©1981 Teeth Music, Tamale Music & Barracuda Music. Used By Permission.

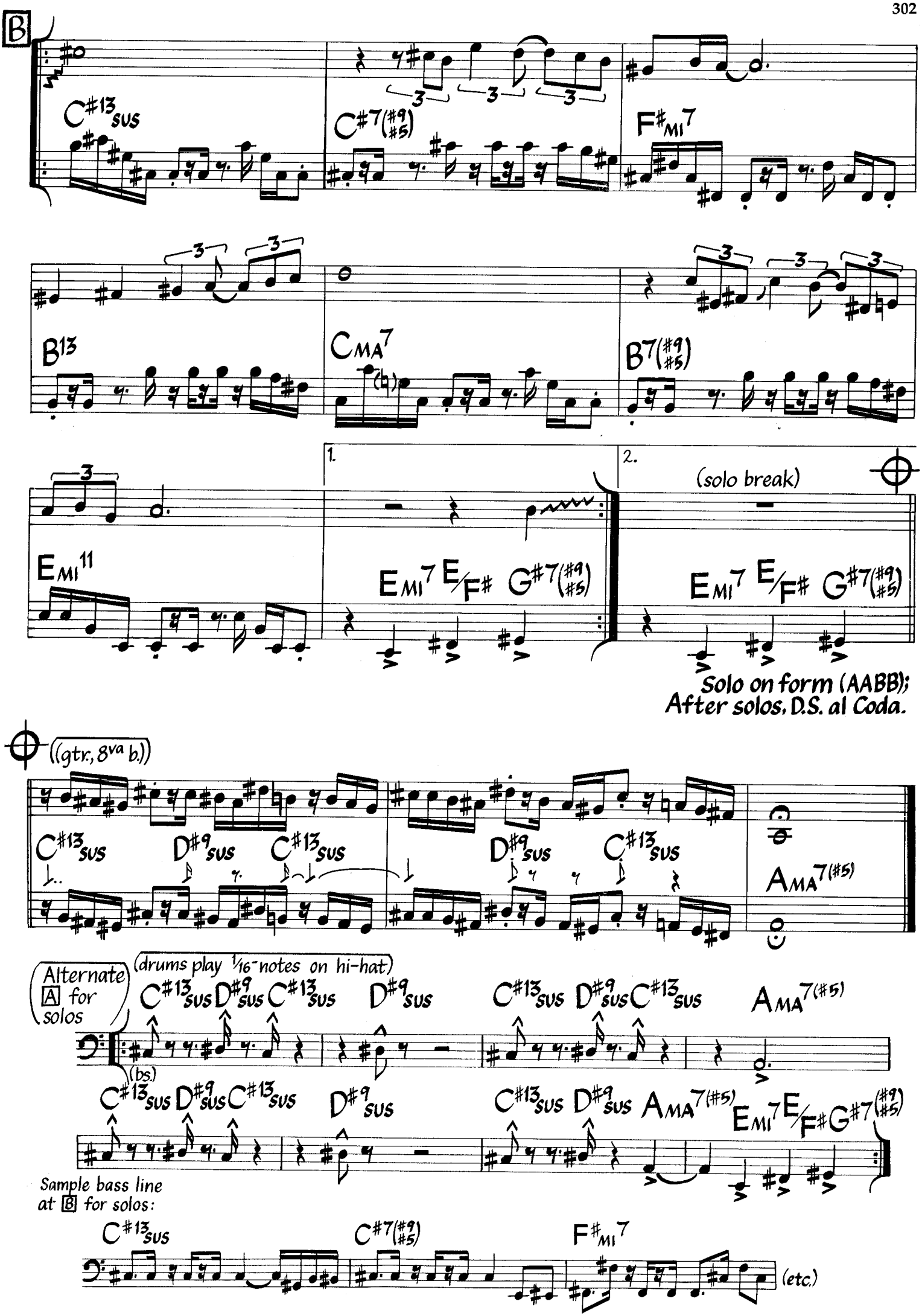
B
C#13sus
C#7(#9 #5)
F#mi7
B13
Cma7
B7(#9 #5)
Emi11
1.
2.
(solo break)
Emi7 E/F# G#7(#9 #5)
Emi7 E/F# G#7(#9 #5)
Solo on form (AABB);
After solos, D.S. al Coda.
((gtr. 8va b.))
C#13sus D#9sus C#13sus
D#9sus C#13sus
Ama7(#5)
Alternate A for solos
(drums play 1/16-notes on hi-hat)
C#13sus D#9sus C#13sus D#9sus
C#13sus D#9sus C#13sus Ama7(#5)
(bs.)
C#13sus D#9sus C#13sus D#9sus
C#13sus D#9sus Ama7(#5) Emi7 E/F# G#7(#9 #5)
Sample bass line at B for solos:
C#13sus
C#7(#9 #5)
F#mi7
(etc.)

Safari

Michael Brecker
(As played by Steps Ahead)

Medium Straight 1/8's
♩= 100

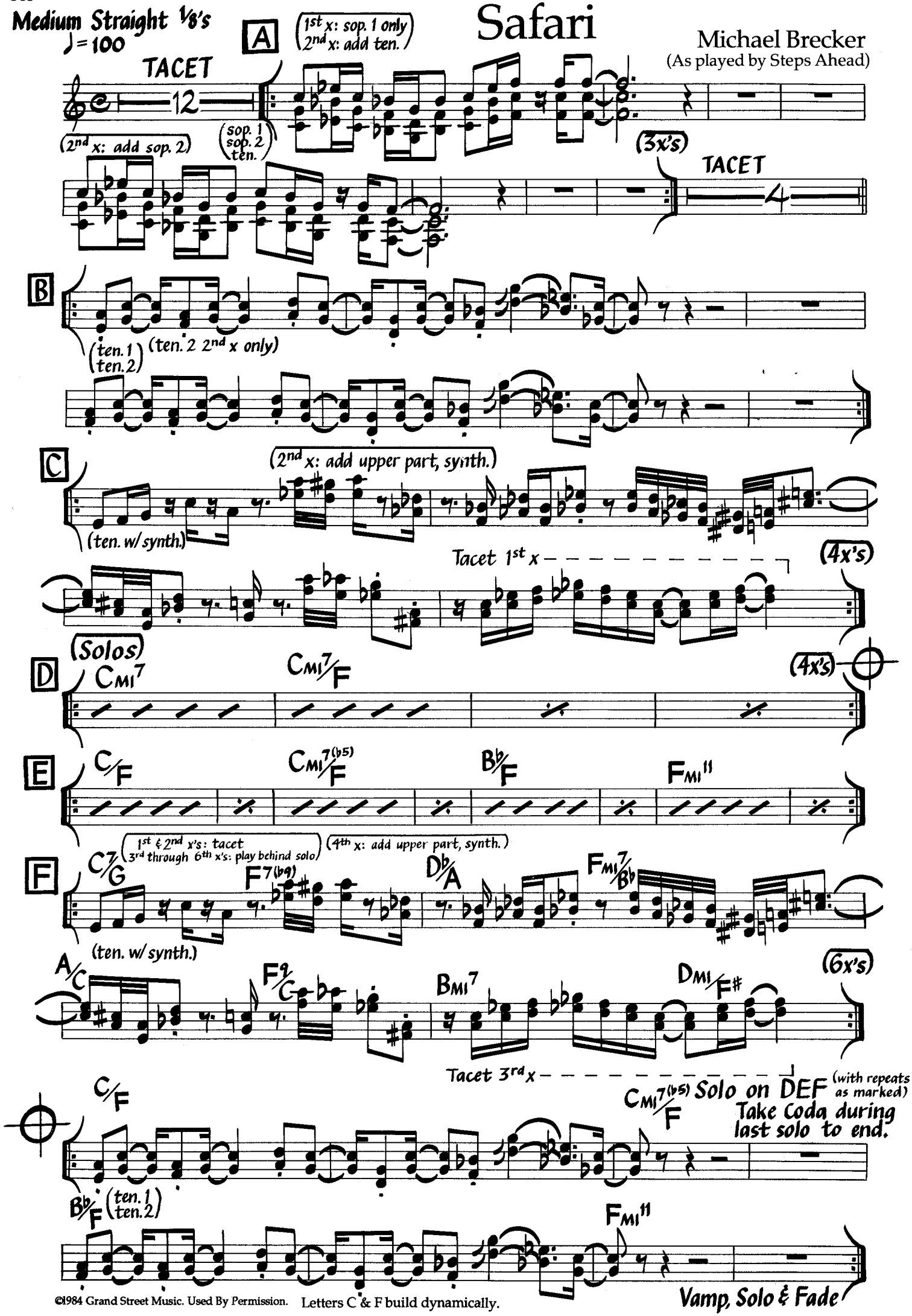

©1984 Grand Street Music. Used By Permission.

Letters C & F build dynamically.

Safari (Bass)

Medium Straight 1/8's

♩=100

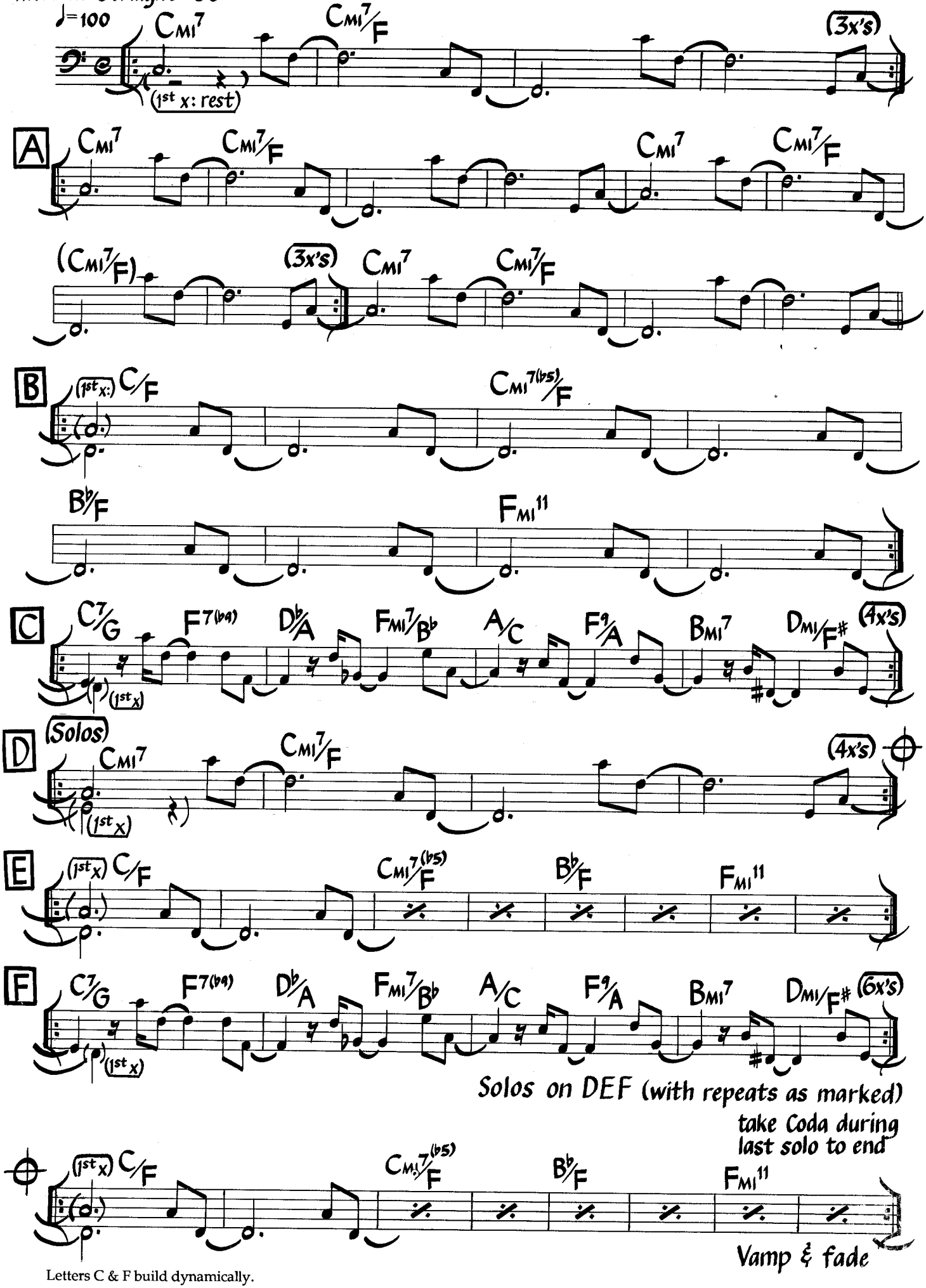

Letters C & F build dynamically.

Safari (Keyboard)

Medium Straight 1/8's

♩=100

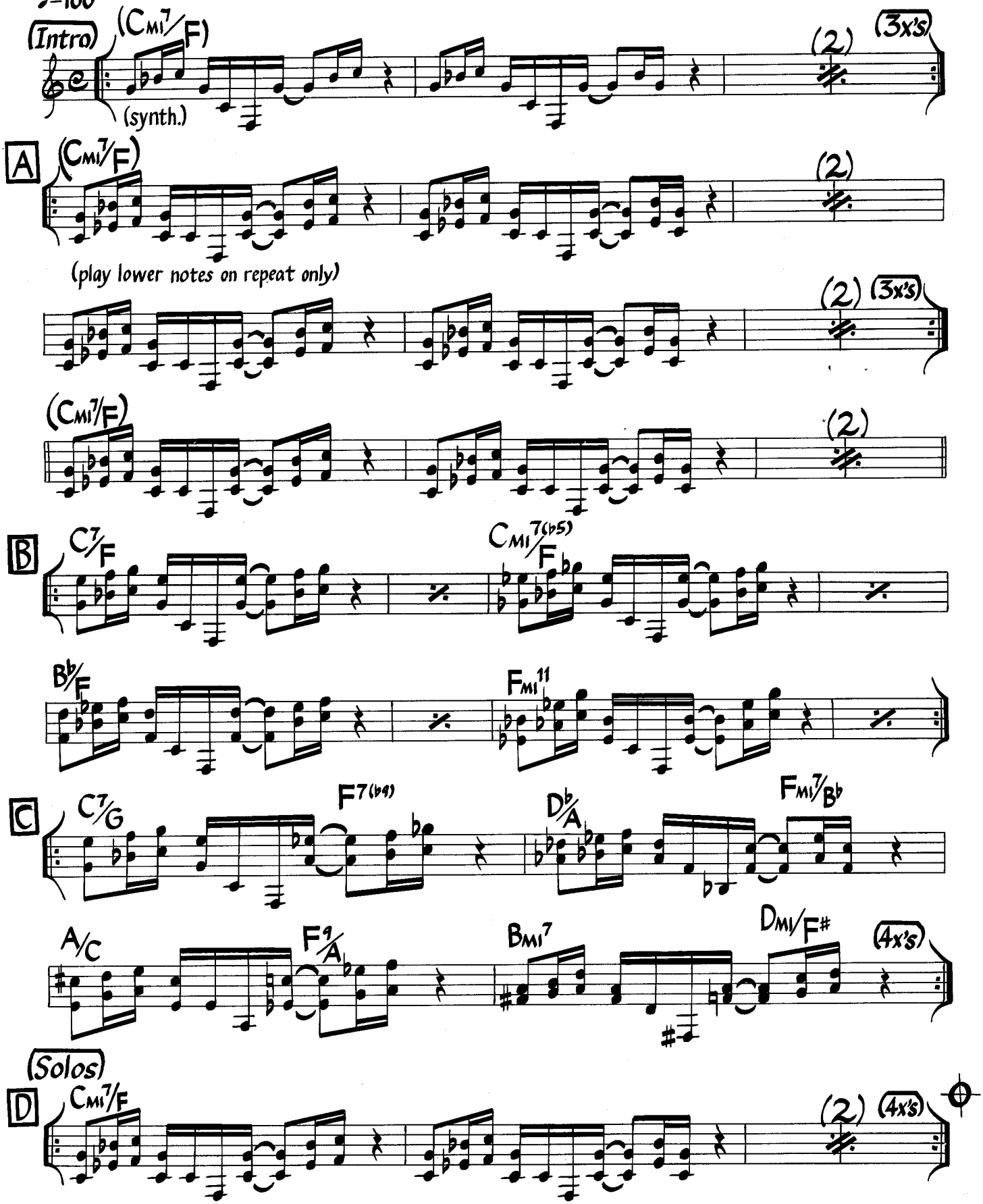

Letters C and F build dynamically.

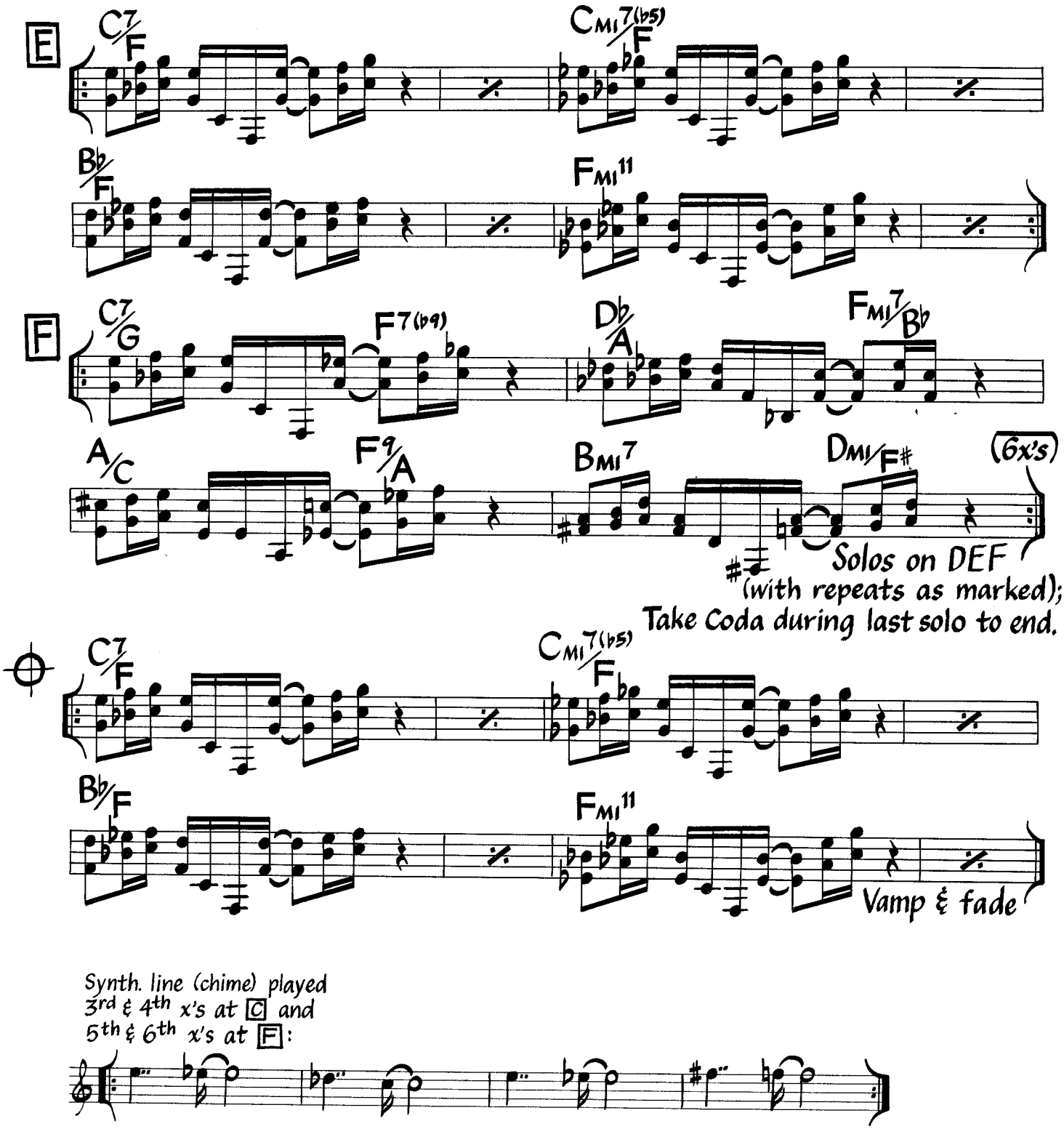
E
C7/F
CMI7(b5)/F
Bb/F
FMI11
F
C7/G
F7(b9)
Db/A
FMI7/Bb
A/C
F9/A
BMI7
DMI/F#
(6x's)
Solos on DEF
(with repeats as marked);
Take Coda during last solo to end.
C7/F
CMI7(b5)/F
Bb/F
FMI11
Vamp & fade
Synth. line (chime) played
3rd & 4th x's at C and
5th & 6th x's at F:

Sandu

Clifford Brown

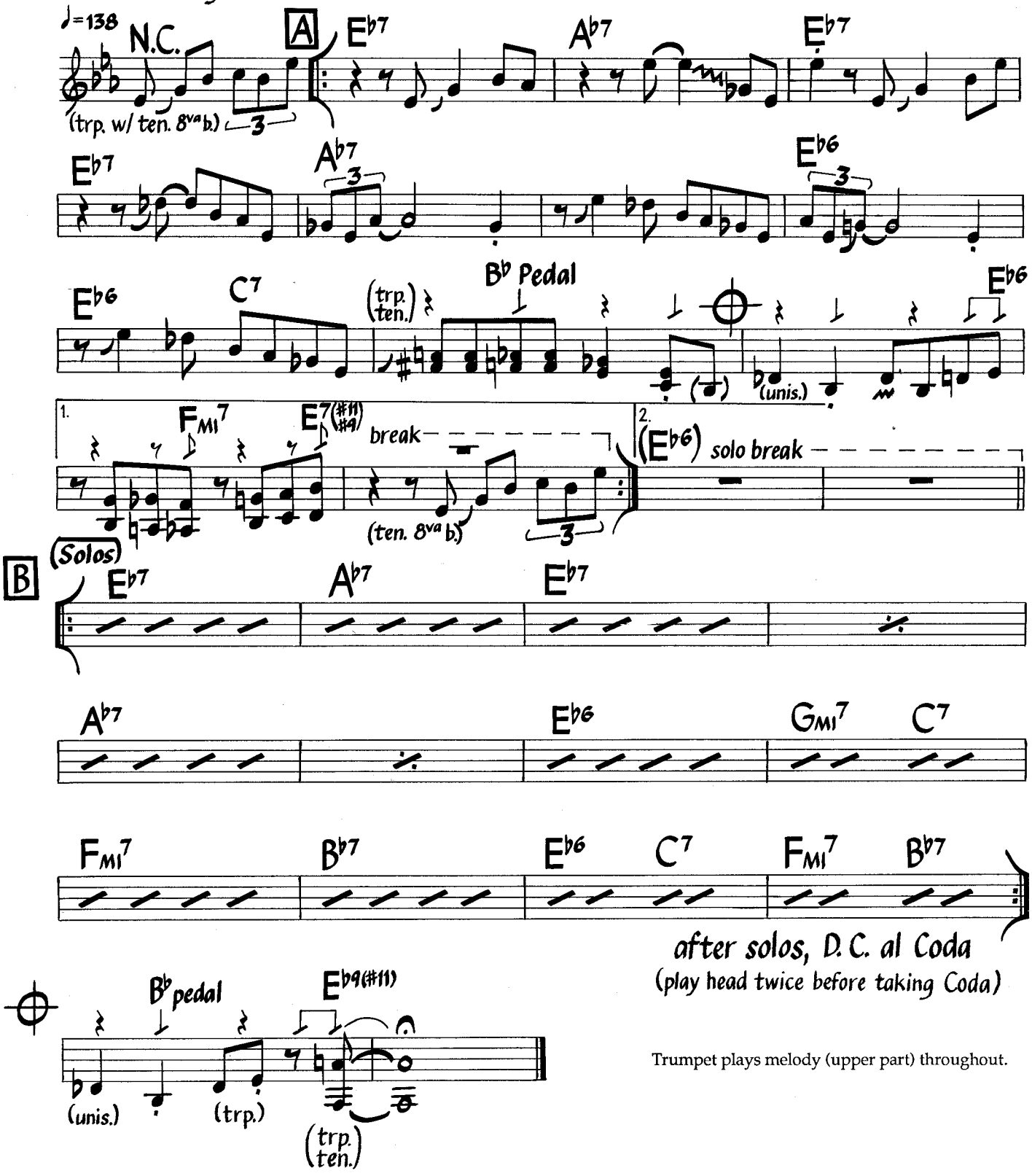

Trumpet plays melody (upper part) throughout.

©1972 Contemporary Music. Used By Permission.

Satin Doll

Duke Ellington
Billy Strayhorn
Johnny Mercer

Med. Swing

(Intro)

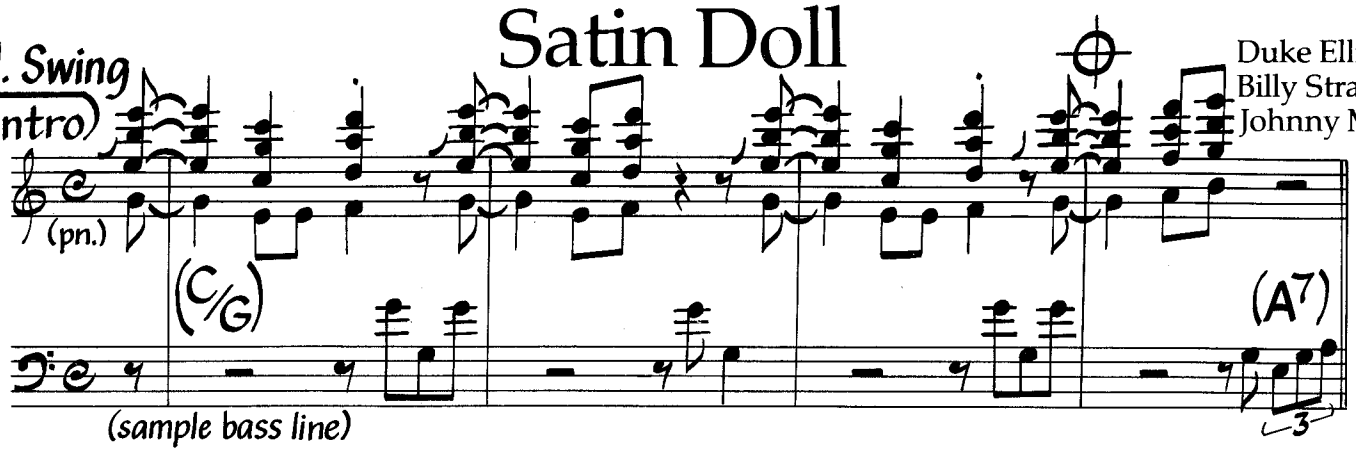

A

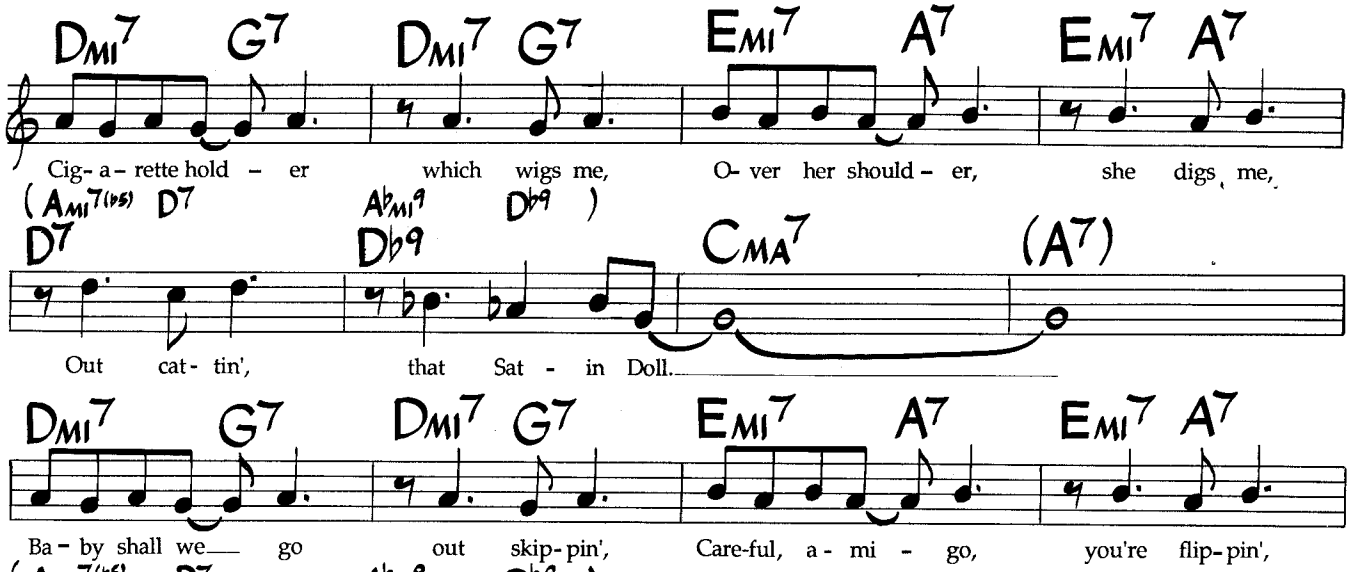

B

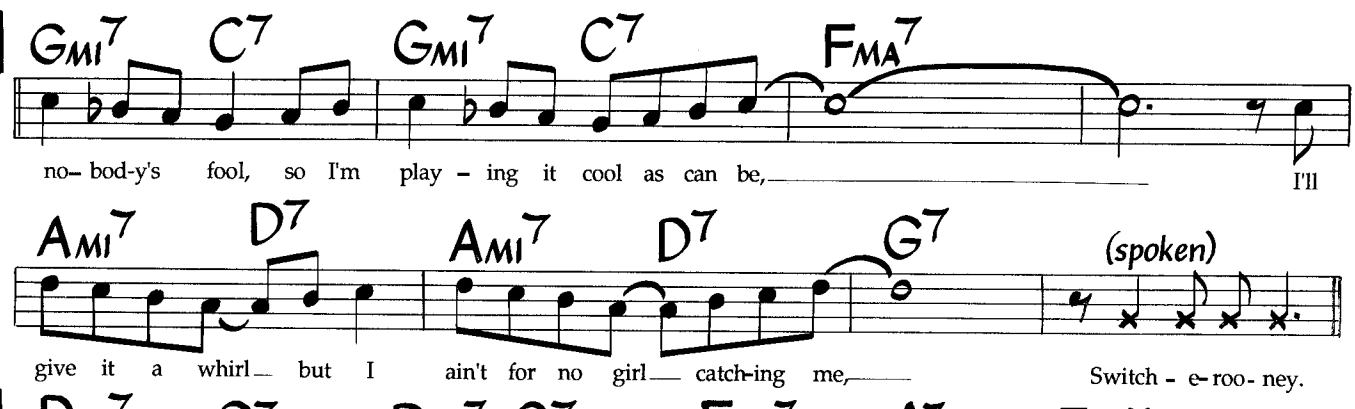

C

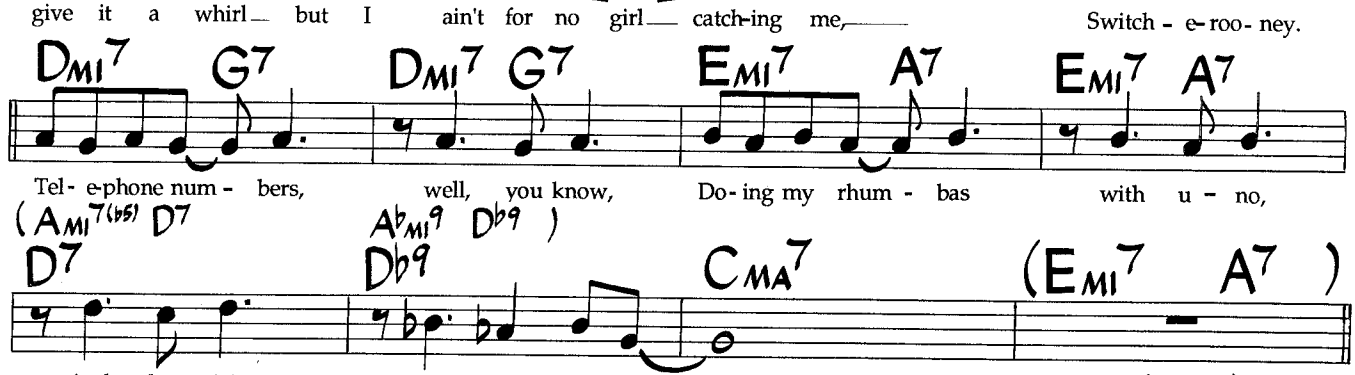

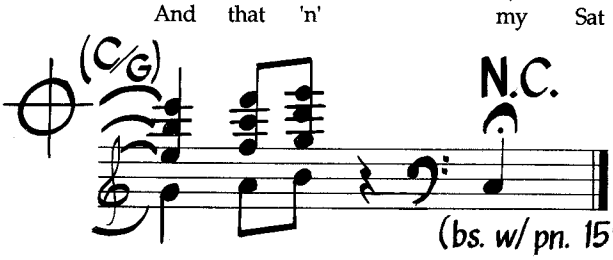

Solo on form (ABC)
After solos, play head (ABC)
then D.C. al Coda.

Ami7(b5) may be played as Ami7.
Bass plays in 2 for letters A and C of the head, walks in 4 for letter B and for solos.

©1953, 1958 Tempo Music & Duke Ellington Music. Used By Permission.

Save Your Love For Me

Buddy Johnson

(As played by Cannonball Adderley & Nancy Wilson)

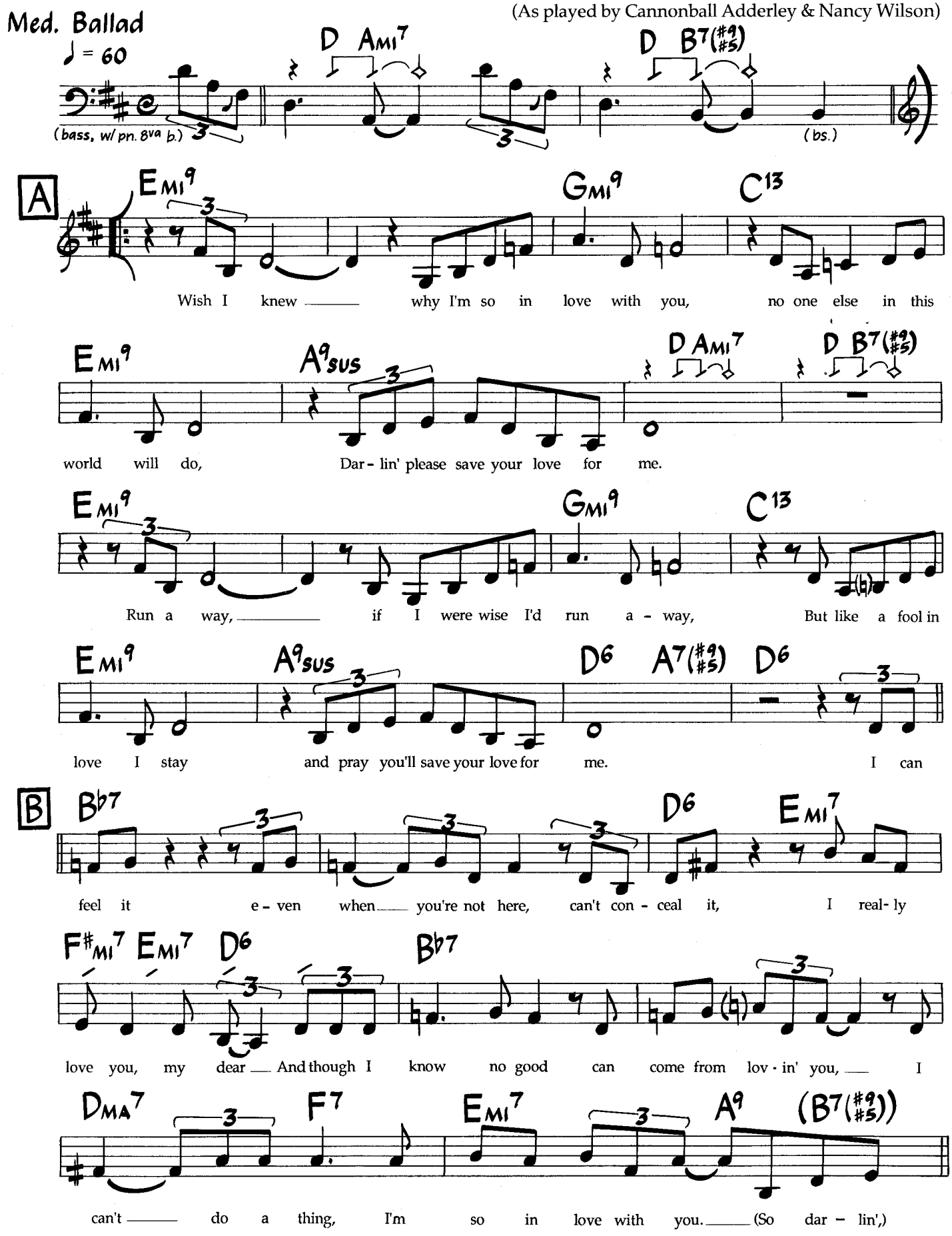

©1952 Stone Lane Music. Used By Permission.

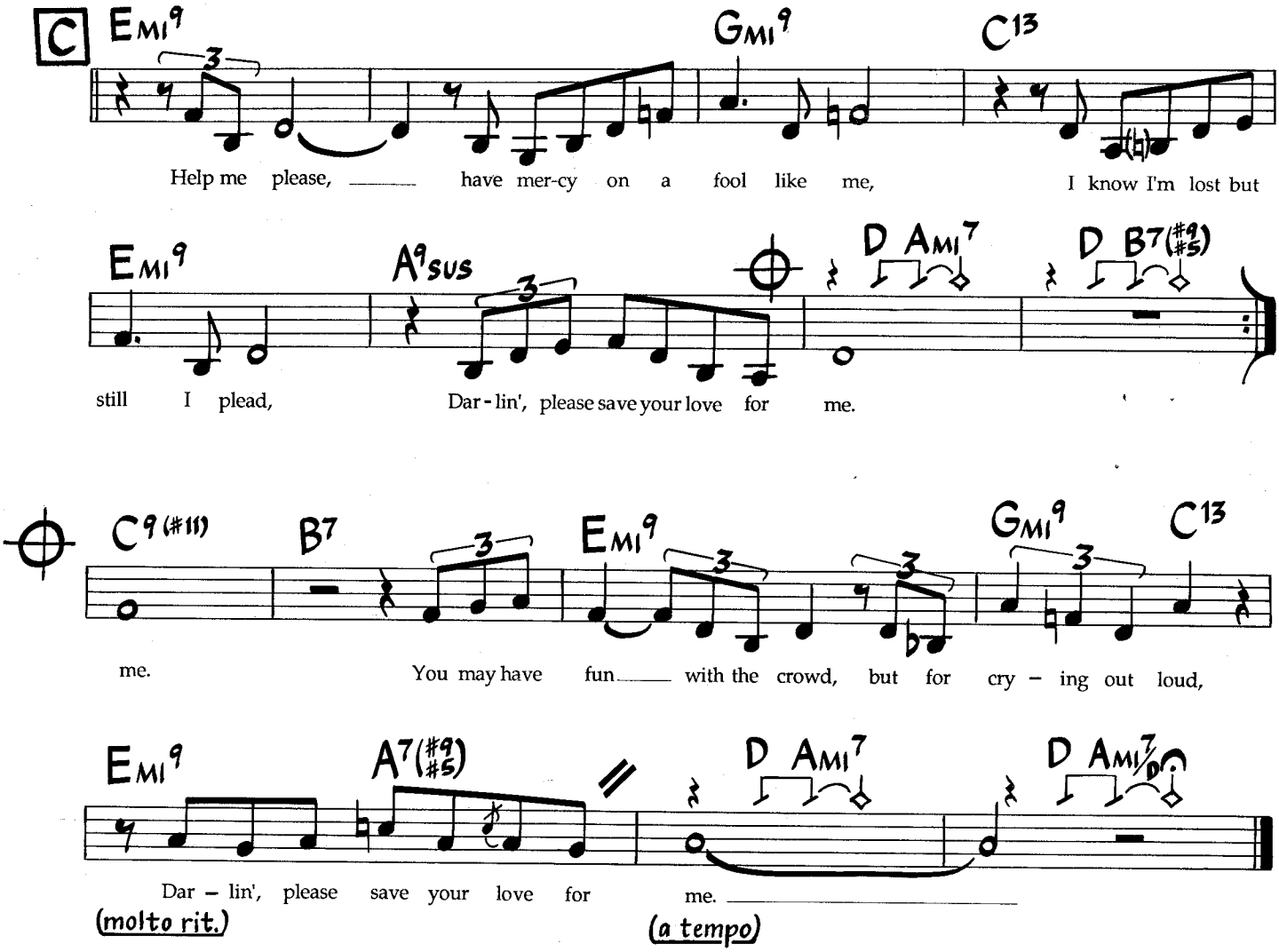

Recording is one chorus only (Coda taken first time). Melody as written uses straight eighths, but is freely interpreted.

Photo by Jim Marshall ©1988

McCOY TYNER

Search For Peace

McCoy Tyner

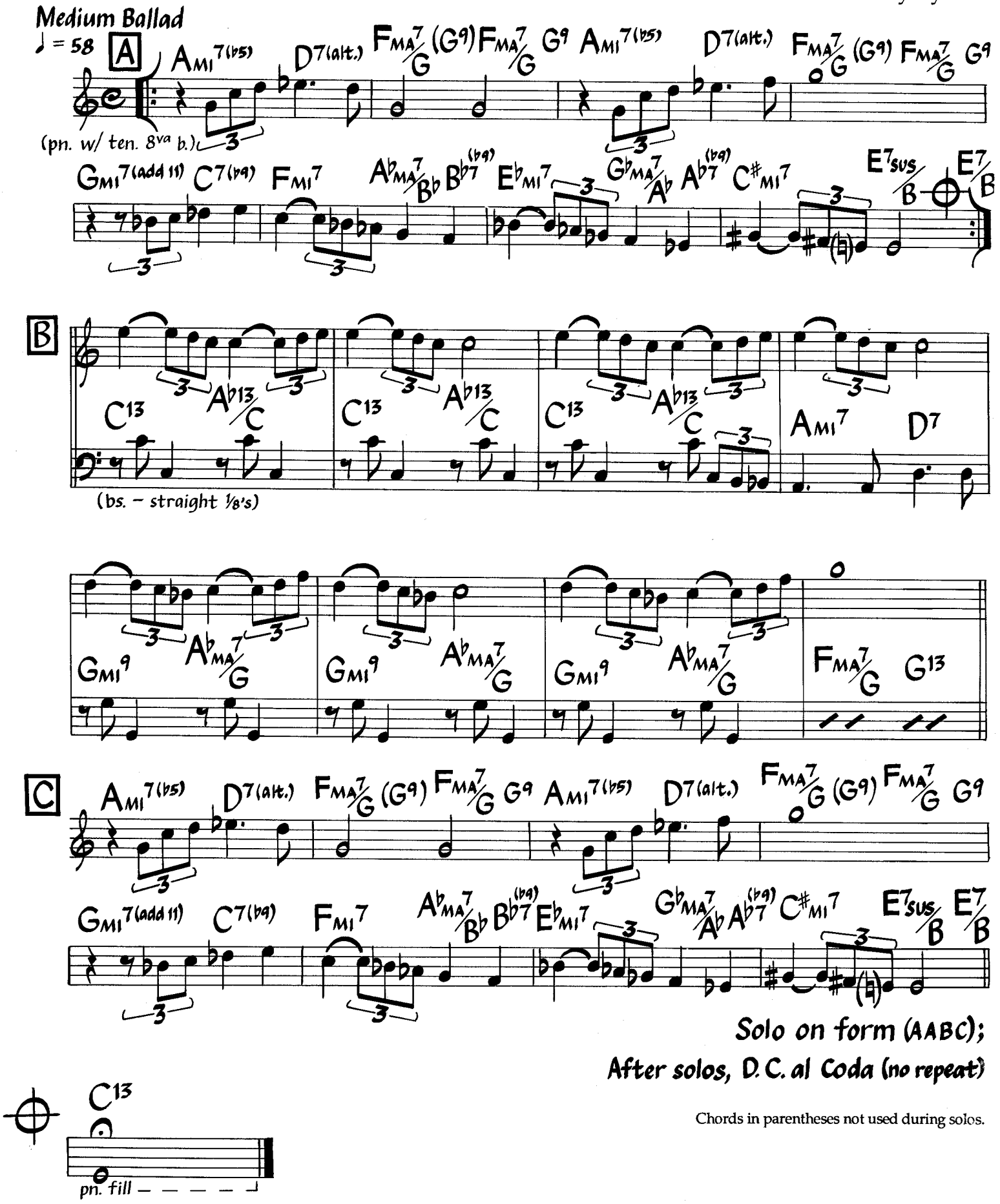

Chords in parentheses not used during solos.

©1965 Aisha Music. Used By Permission.

Self Portrait In Three Colors

Charles Mingus

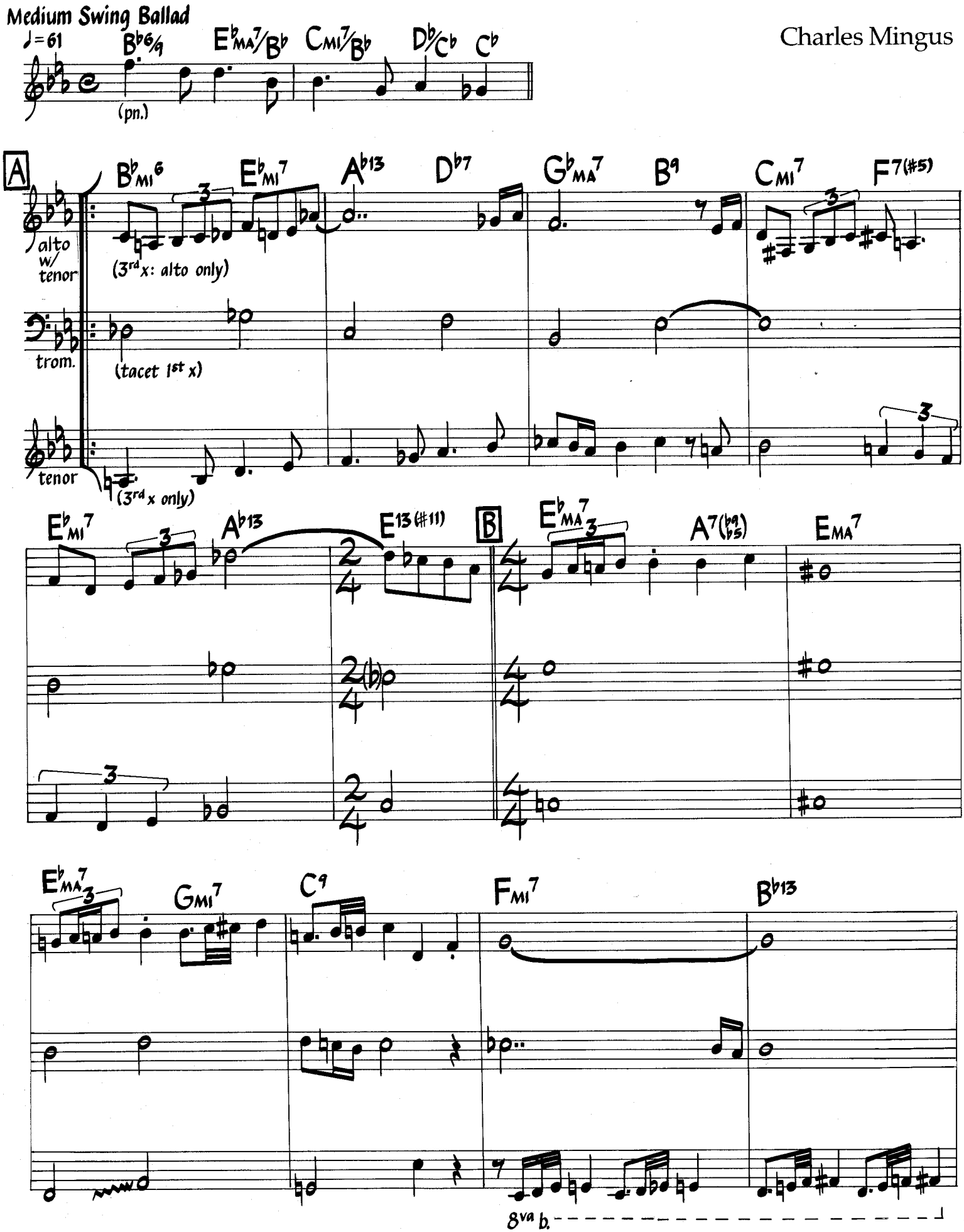

©1957 Jazz Workshop, Inc. Used By Permission.

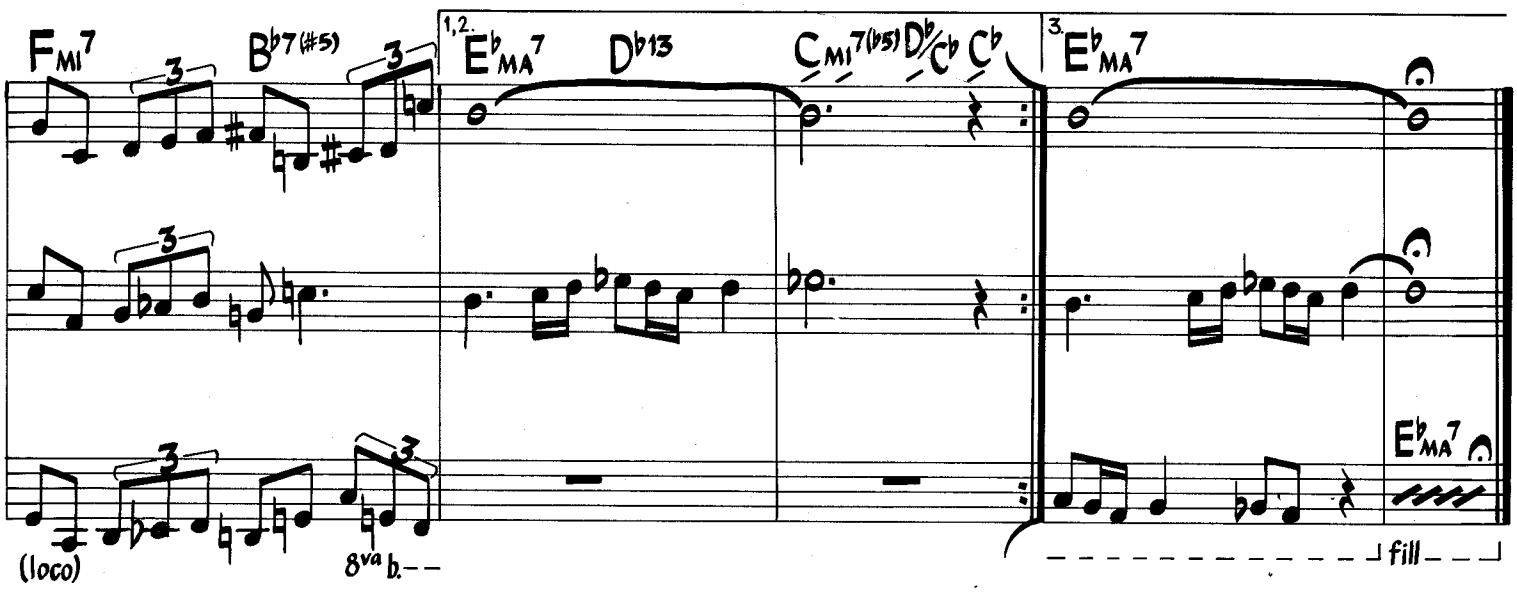

No solos on recording (3x's only).

Shaker Song

Music by Jay Beckenstein
Lyric by David Lasley
and Allee Willis
(As sung by Manhattan Transfer)

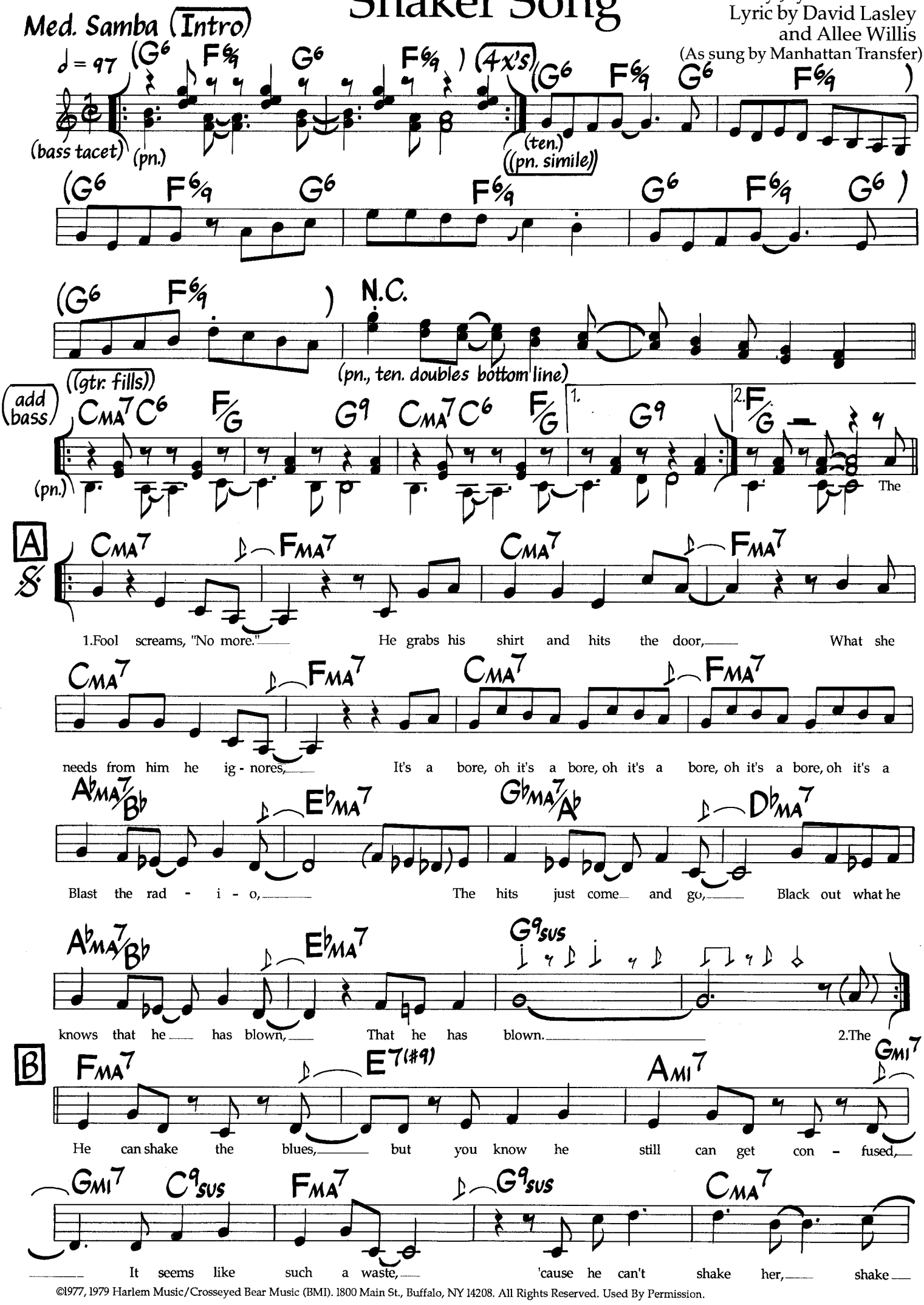

©1977, 1979 Harlem Music/Crosseyed Bear Music (BMI). 1800 Main St., Buffalo, NY 14208. All Rights Reserved. Used By Permission.

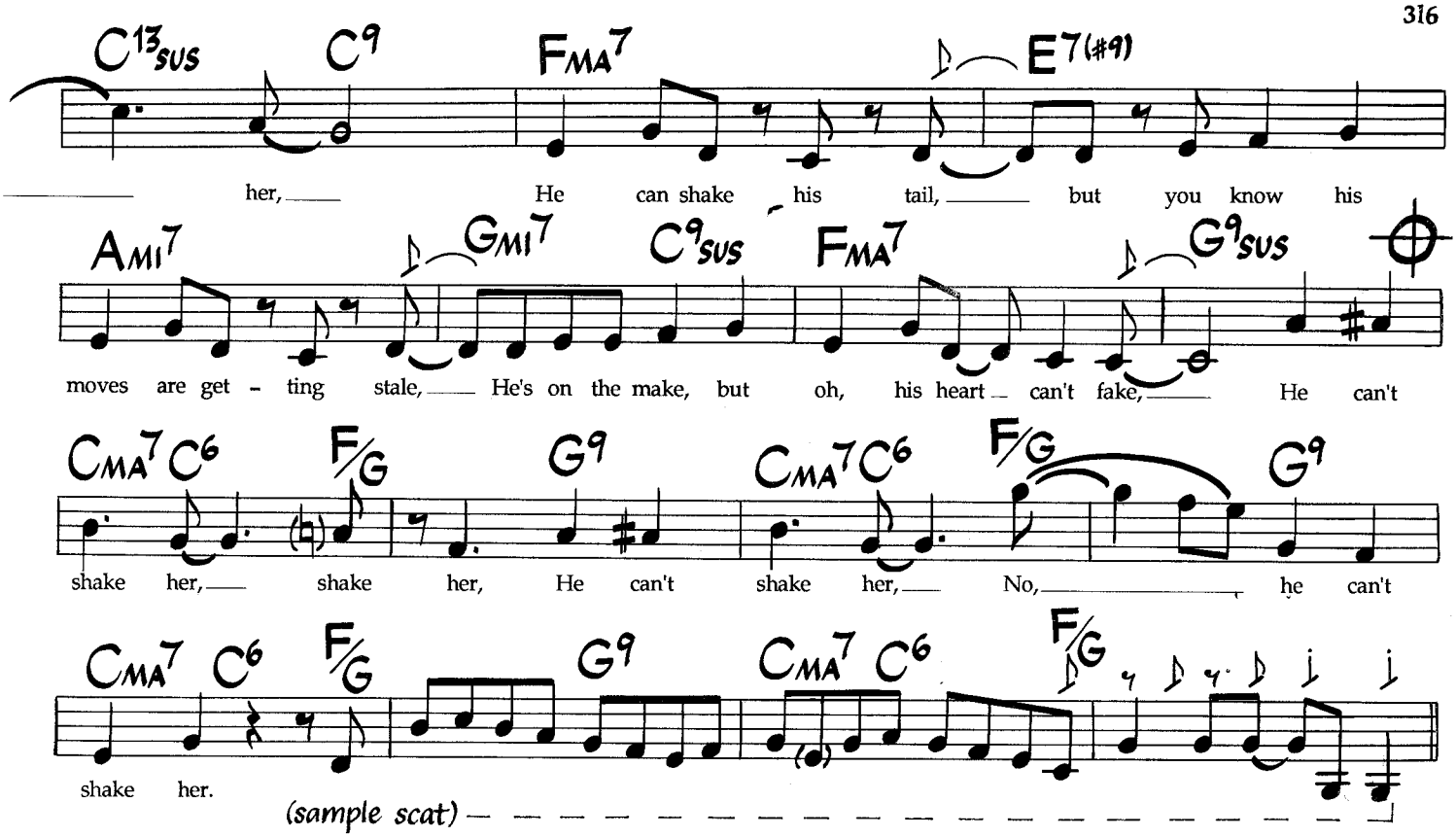

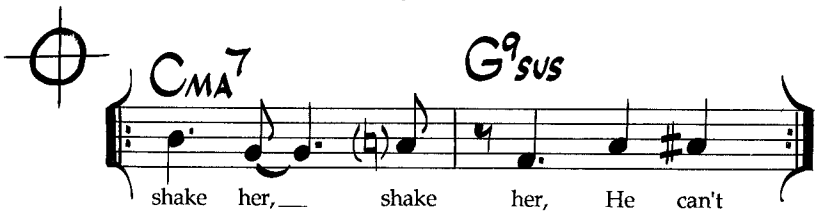

Solo on form (AAB);
After solos, D.S. al Coda
(sing 3rd & 4th verses)

(Vamp, solo (scat) and fade)

bars 5-8 of A
for 2nd verse:

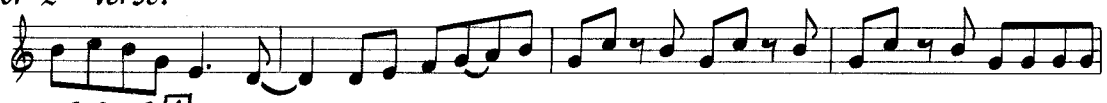

bars 5-8 of A
for 3rd verse:

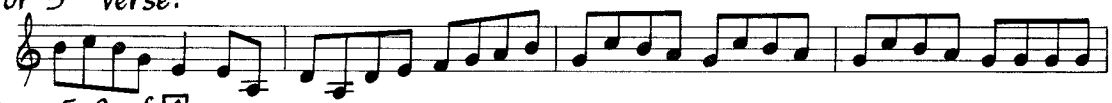

bars 5-8 of A
for 4th verse:

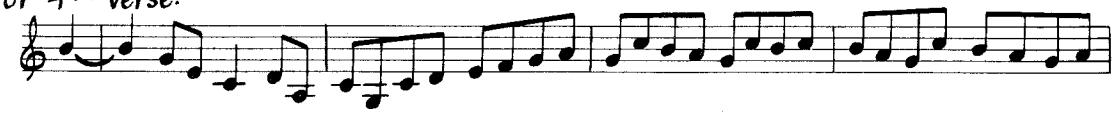

Piano lick at 8 before letter A is repeated the last 8 bars of letter B.

2nd VERSE
The night hangs its head
As the fool crawls into bed,
Still his hungry heart begs to be fed
All the words she once, that she said, that she said,

So then he grabs his Chevrolet
In one more attempt to get away
But thoughts of all the crimes of passion lay,
Lay in his way.

3rd VERSE
Romance falls like rain
But all the motives are insane
Every time that he plays the game he feels the pain,
He feels the pain, who is to blame, who is to blame, who is to blame?

And then he finds a joint that's jive,
Guys are spinning girls like 45's,
All of the live bait sinks for his lines,
They are so high.

4thVERSE
He knows he is beat
As his heart puts on the heat,
Run from the street that don't even fit his feet,
Don't fit his feet, now he can see, now he can really see, now he can

Tell him where's a telephone,
He can beg to let the fool come home,
He tells her that his life's a drag alone,
Can't be alone.

Fast Bebop
♩ = 278

Shaw 'Nuff

Charlie Parker
Dizzy Gillespie

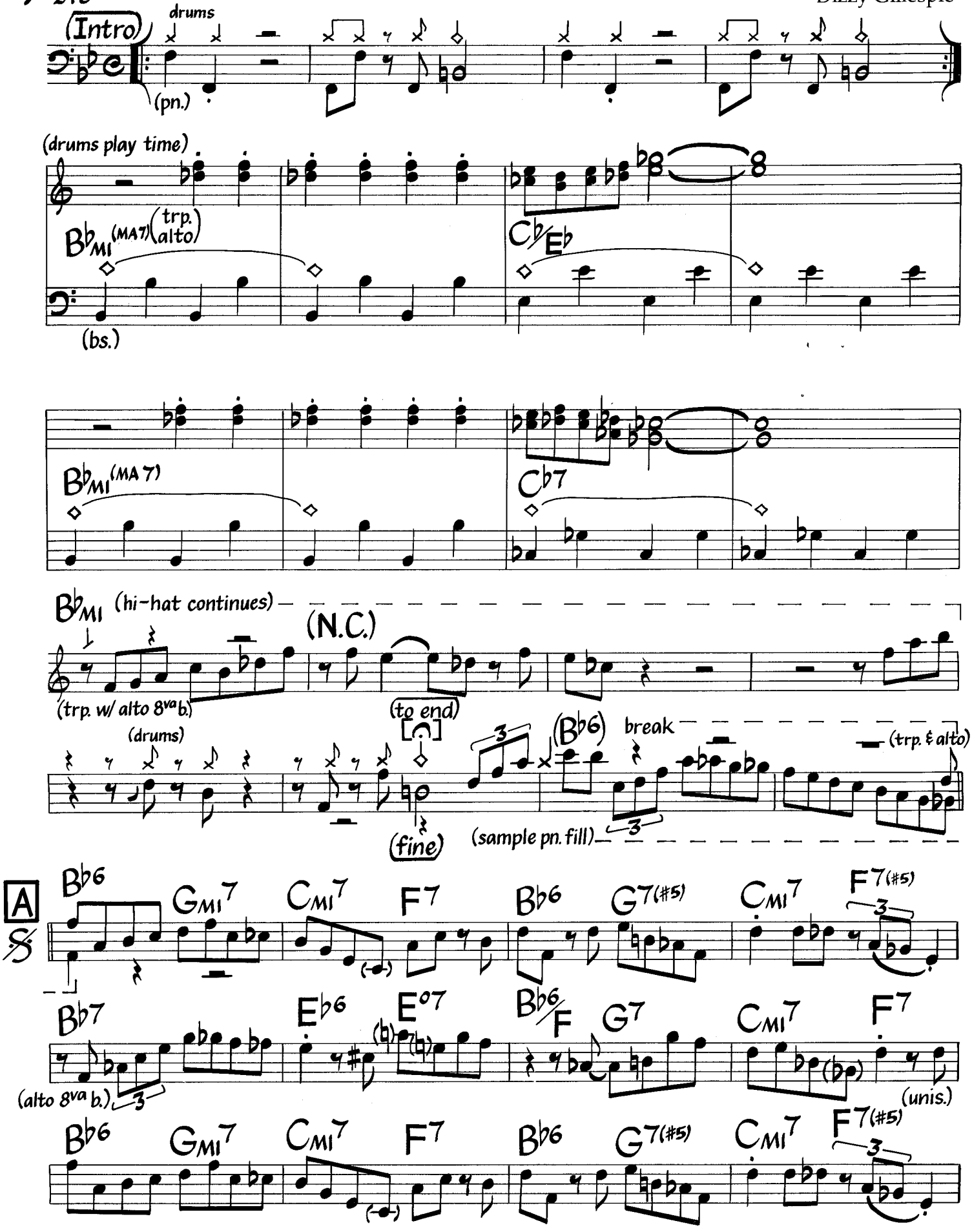

©1946 (Renewed) by Consolidated Music Publishers, a Div. of Music Sales Corp. (ASCAP). International Copyright Secured. All Rights Reserved. Used By Permission.

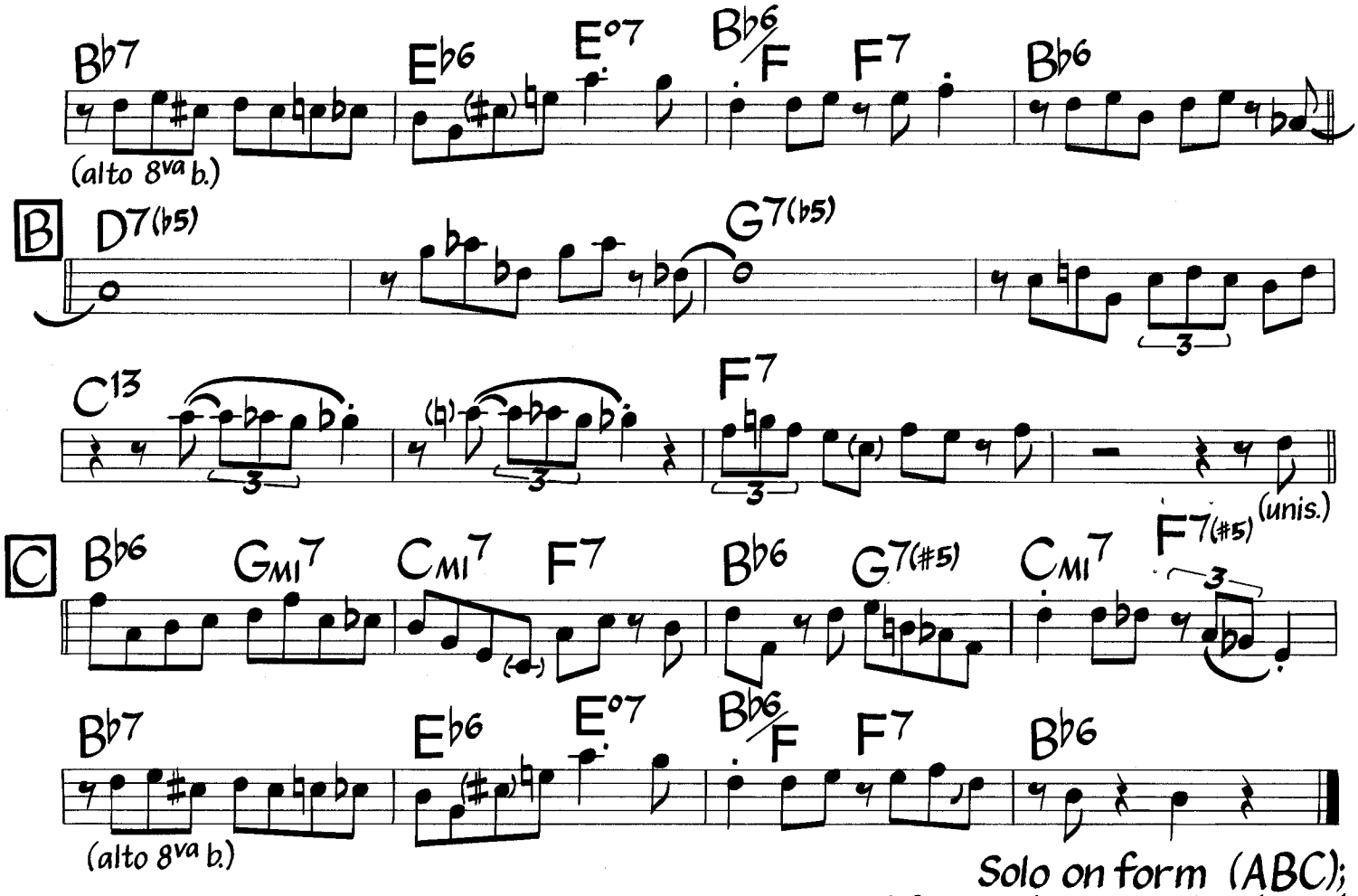

Solo on form (ABC);
After solos, D.S., play head,
then D.C. al fine.

Simple Samba

Jim Hall

Fast Samba

♩ = 140

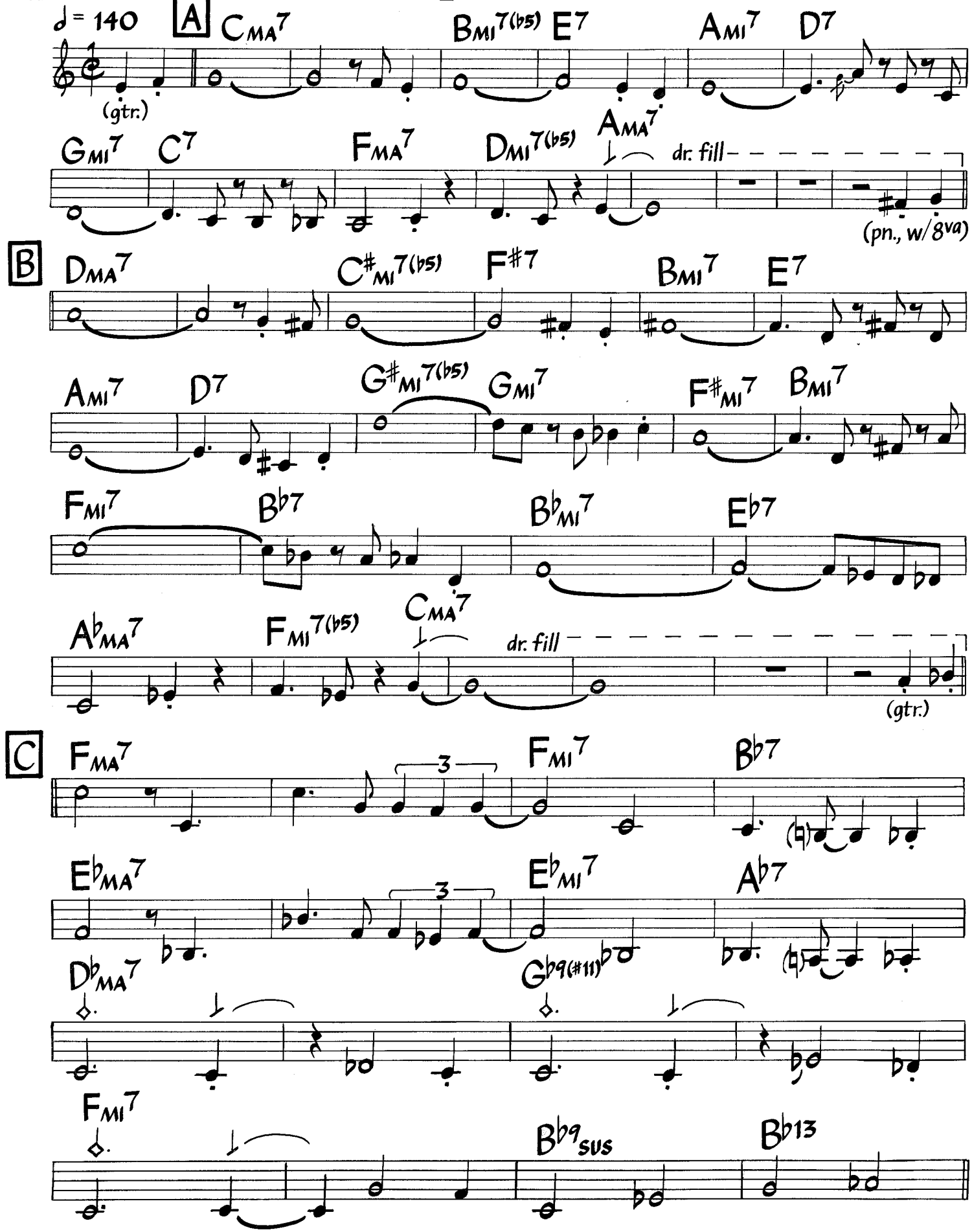

©1971 Janhall Music. Used By Permission.

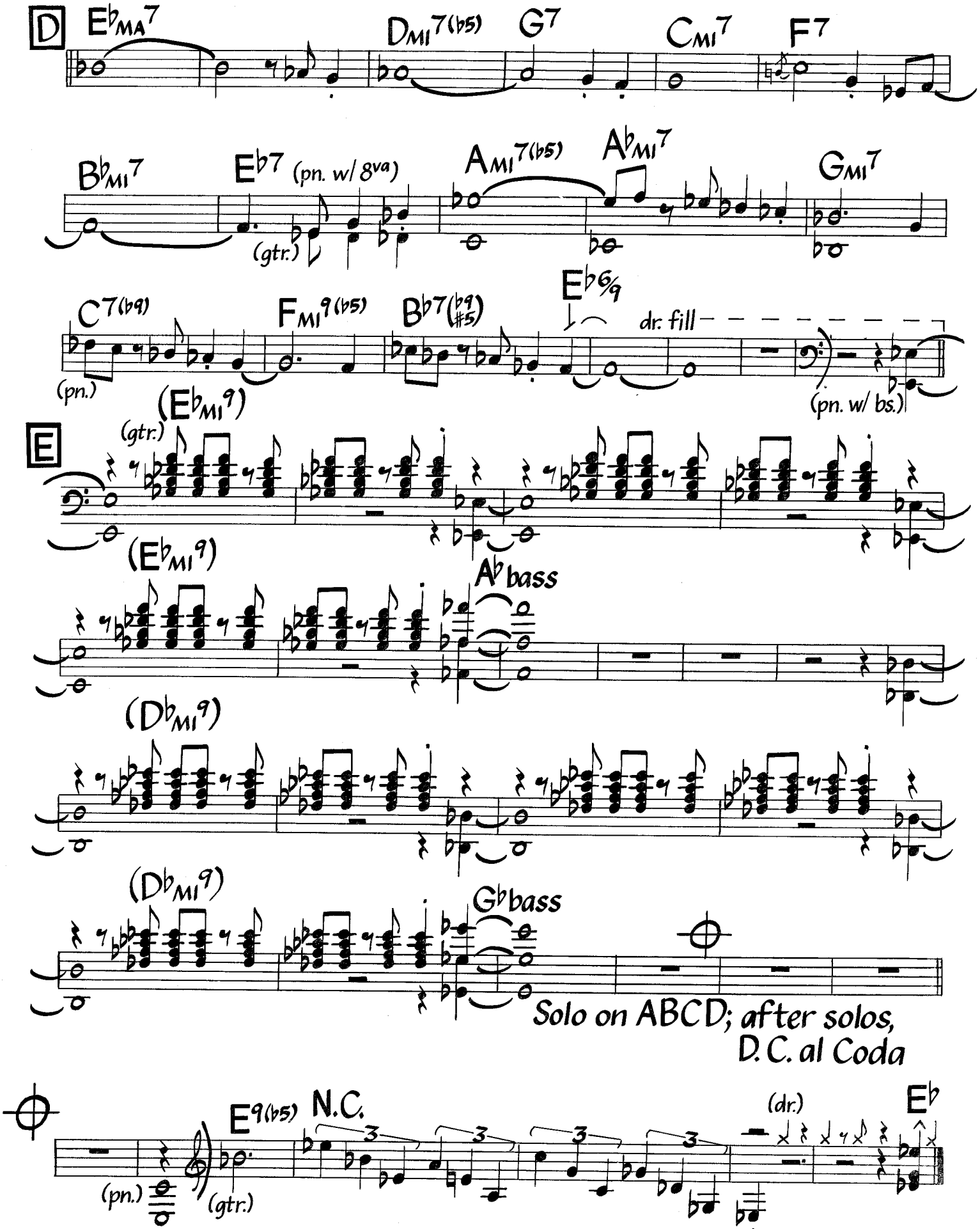

Play through 'dr. fill's' for solos. Kicks on beat 4 may be omitted for solos. Bass & piano tacet during drum fills for head.

Skylark

Music by Hoagy Carmichael
Lyric by Johnny Mercer

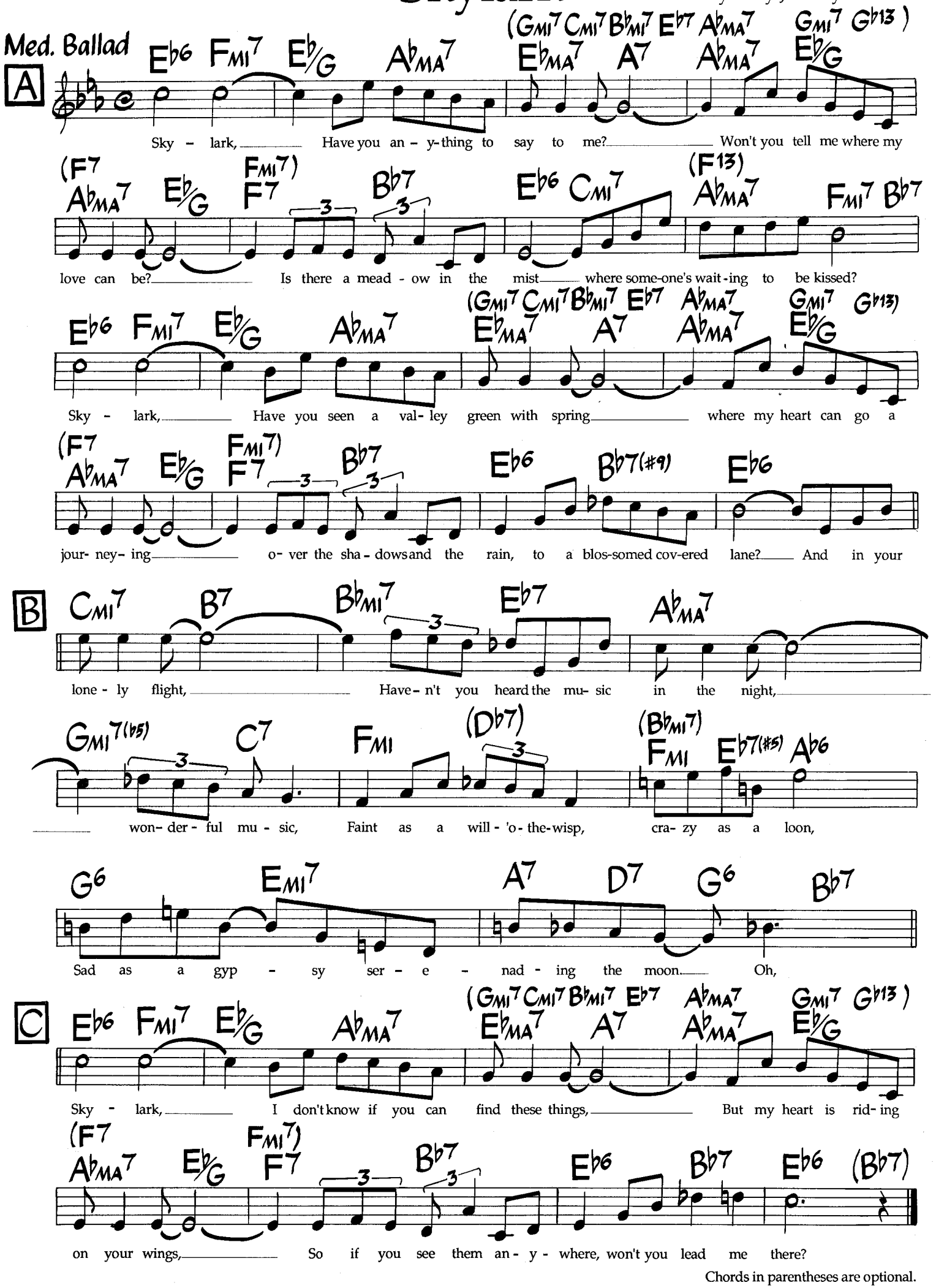

Chords in parentheses are optional.

©1941, 1942 George Simon, Inc. ©Renewed 1969, 1970 Frank Music Corp. This Arrangement ©1988 Frank Music Corp. International Copyright Secured.
All Rights Reserved. Used By Permission.

A Sleepin' Bee

Music by Harold Arlen
Lyric by Harold Arlen
& Truman Capote

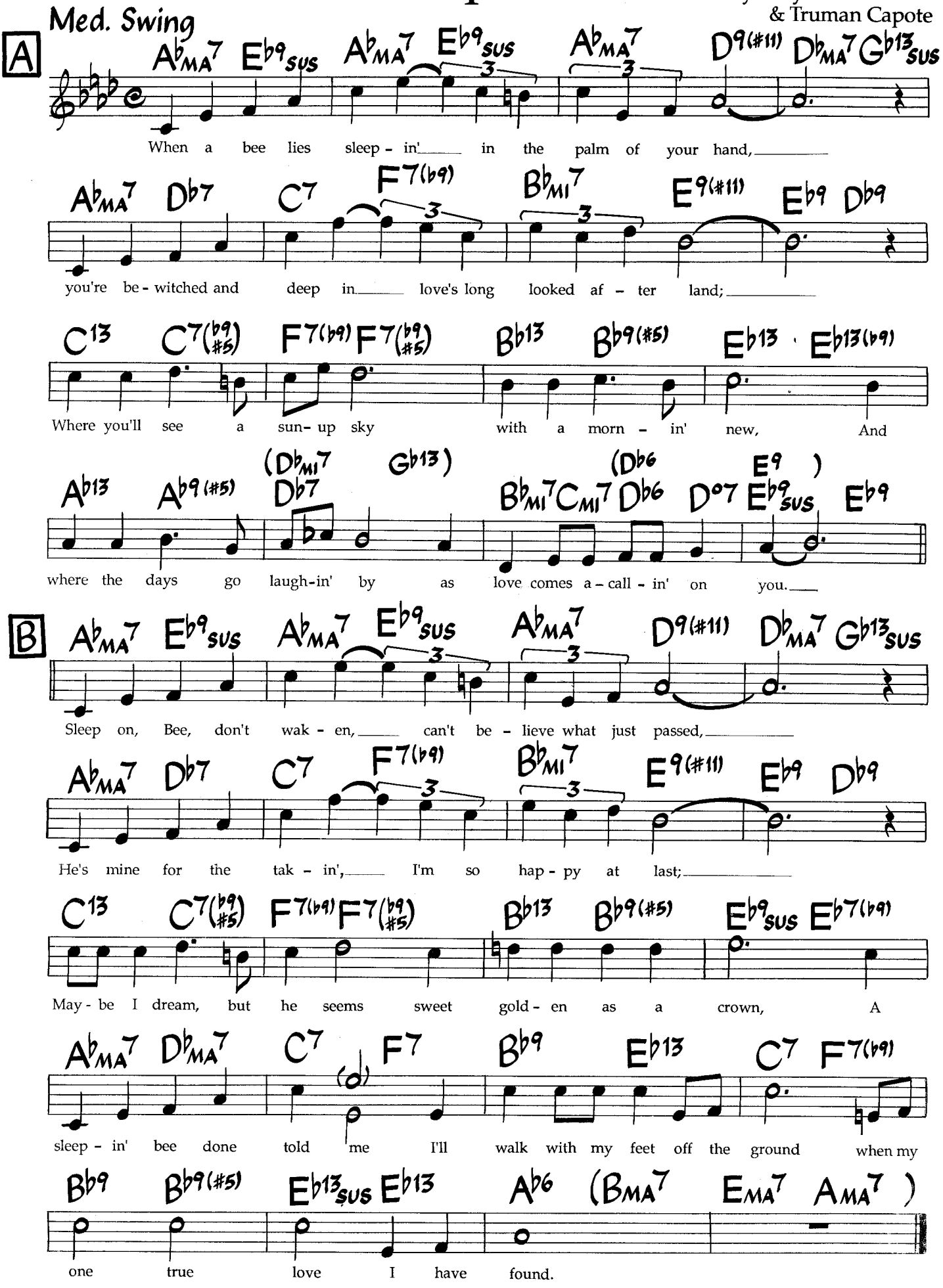

©1954, 1955, 1987 Harold Arlan and Truman Capote. © Renewed 1982, 1983 Harold Arlan and Truman Capote. All Rights Throughout The World Controlled by Harwin Music Co. International Copyright Secured. All Rights Reserved. Used By Permission.

Small Day Tomorrow

Music by Bob Dorough
Lyric by Fran Landesman
(As sung by Irene Kral)

Med. Jazz Ballad

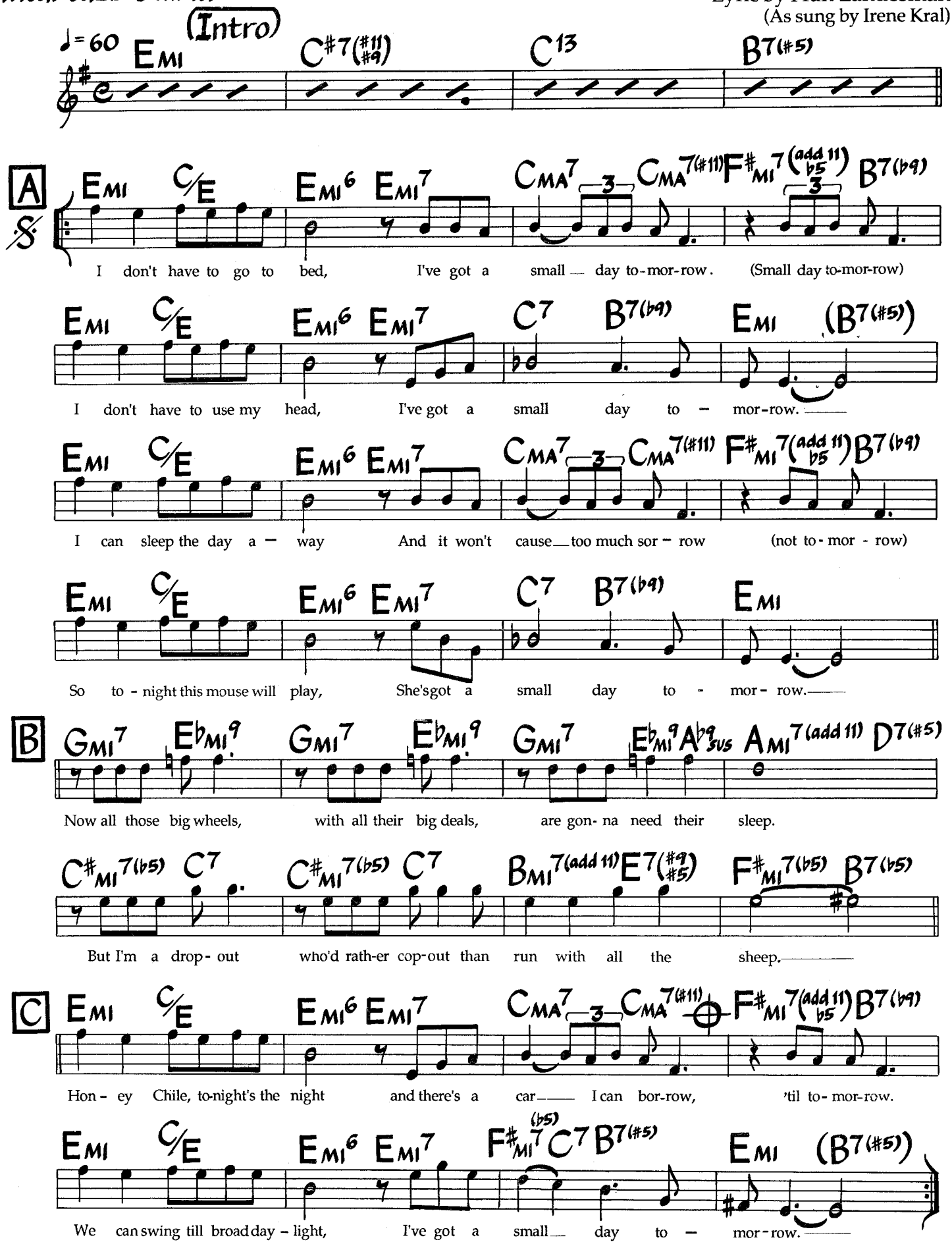

Solos on AB
After solos, D.S. al Coda

TRO - ©1972 Cromwell Music, Inc., New York, NY. International Copyright Secured. Made In U.S.A. All Rights Reserved Including Public Performance For Profit. Used By Permission.

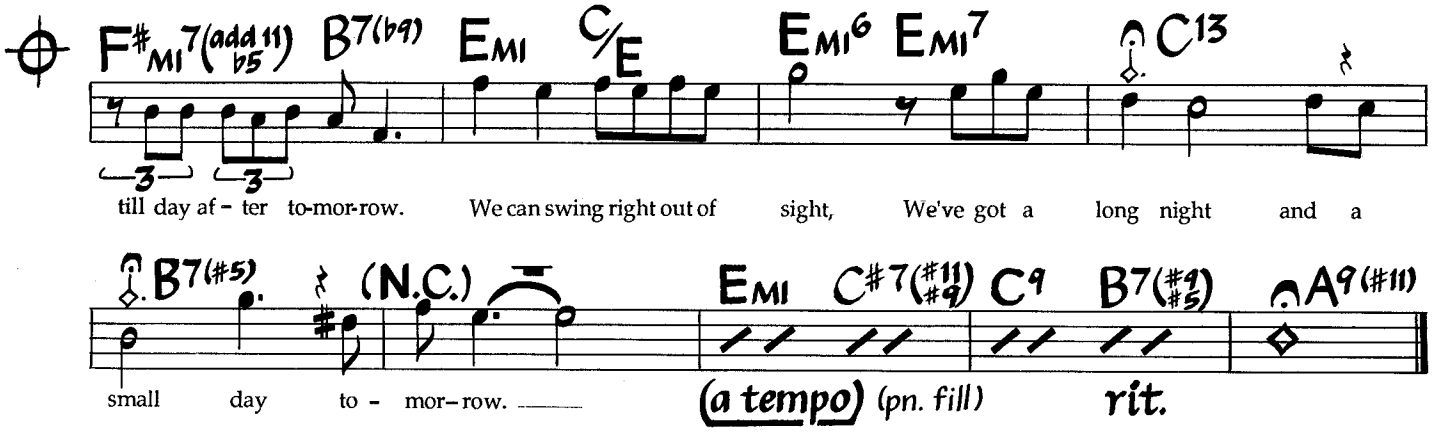

Bass may play F on 4th beat of bar 7 of letter B.

Solar

Miles Davis

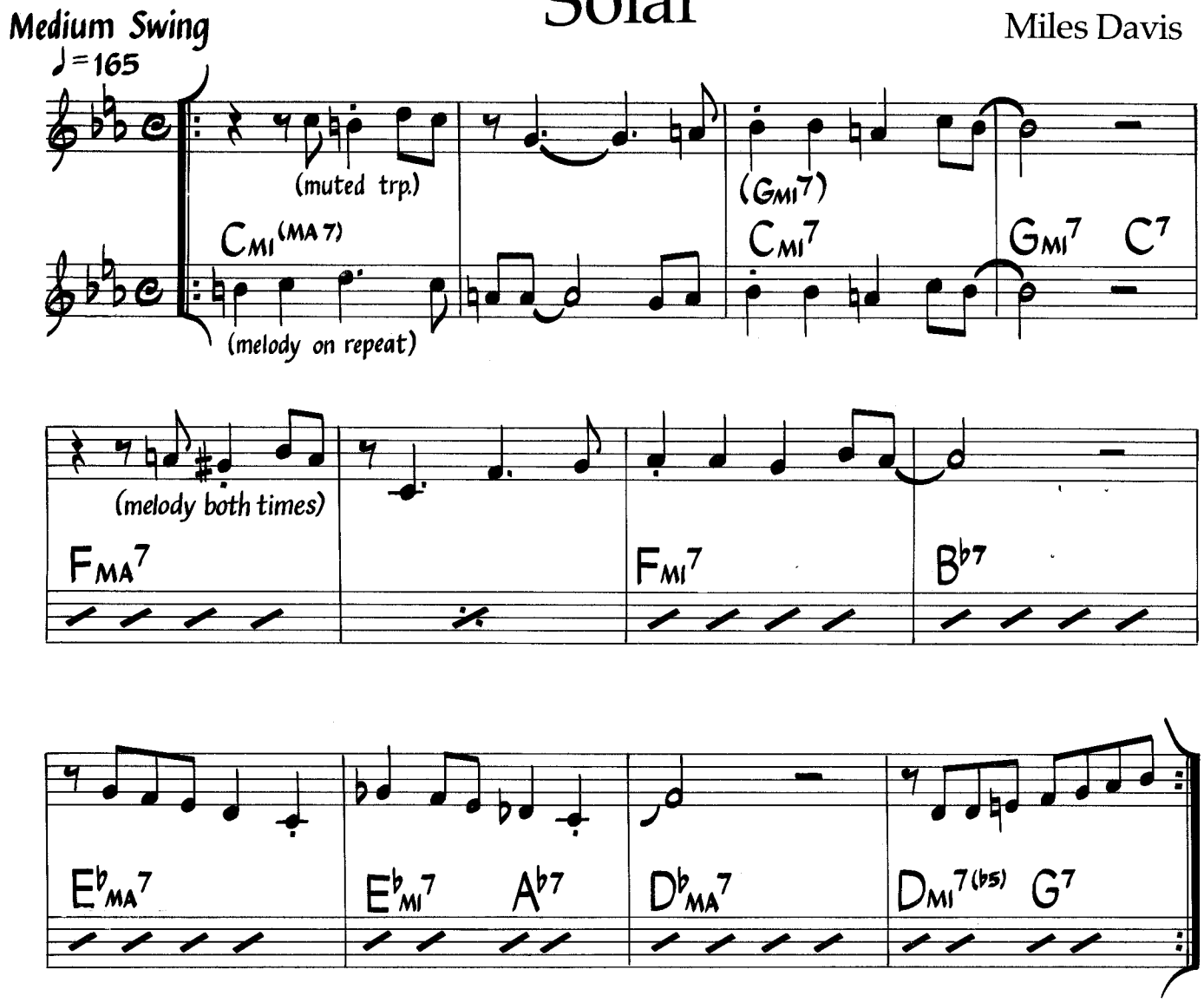

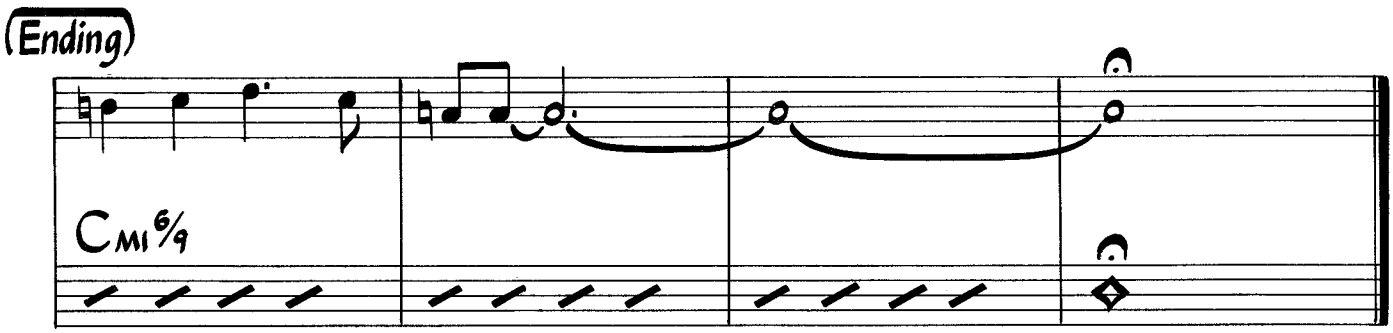

(bs. plays C pedal)

Head is played twice before and after solos. Melody is freely interpreted.

©1963 Prestige Music. Used By Permission.

Someday My Prince Will Come

Music by Frank Churchill
Lyric by Larry Morey

Med. Jazz Waltz

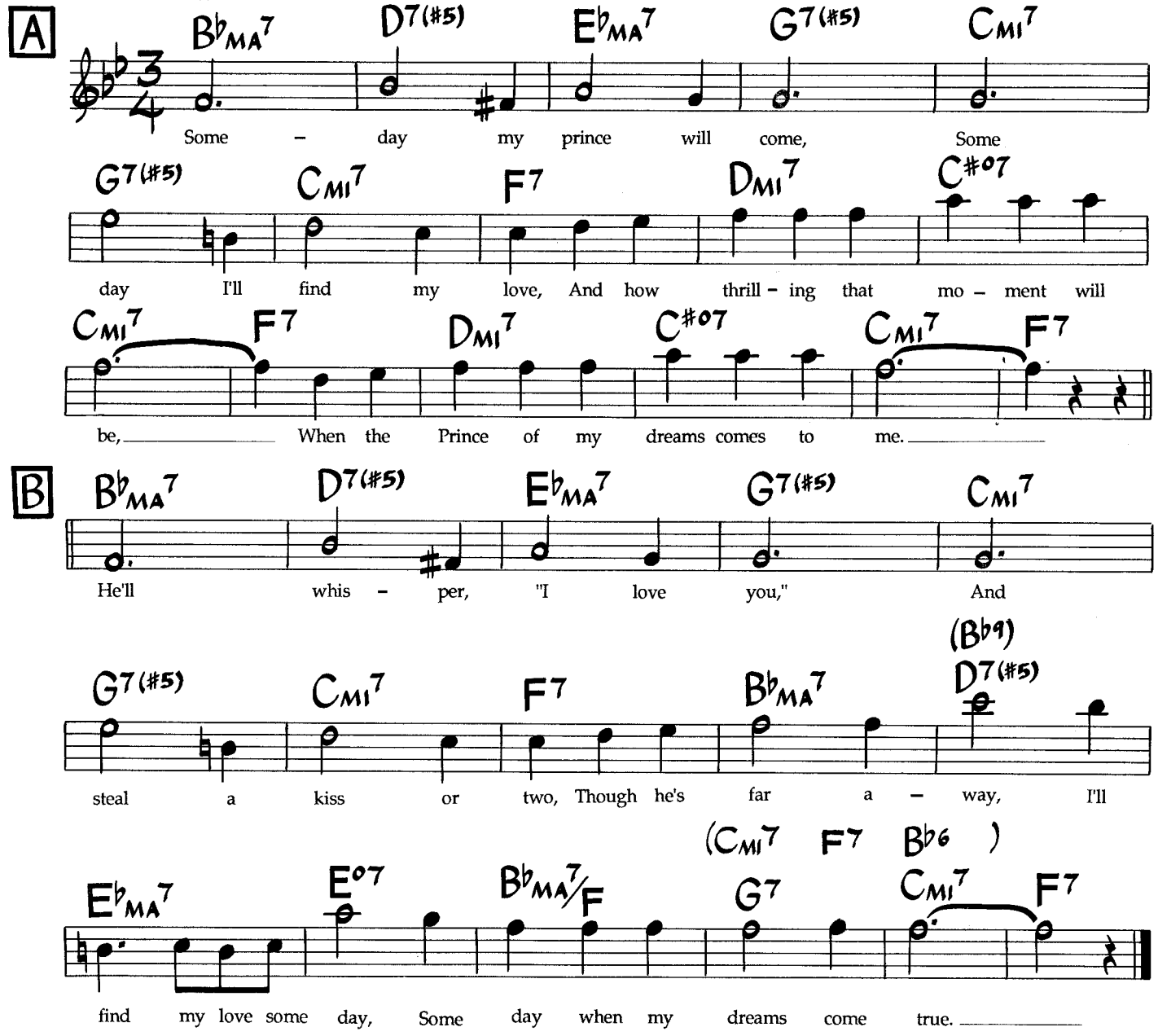

2nd VERSE
Some day I'll find my Love, Some one to call my own.
And I'll know her the moment we meet,
For my heart will start skipping a beat.
Some day we'll say and do, Things we've been longing to,
Though she's far away, I'll find my love some day,
Some day when my dreams come true.

©1937 by Bourne Co. Copyright Renewed. All Rights Reserved. International Copyright Secured. Used By Permission. Rights for Germany, Austria, Switzerland & CSSR assigned to Melodie Der Welt, J. Michel KG, Musikverlag. Rights for Japan assigned to High Note Publishing Co., Ltd. - used by permission of JASRAC License #8670719.

Med. Samba

Song For Lorraine

Jay Beckenstein
(As played by Spyro Gyra)

♩ = 112 (FMA7)

(elec. pn.)

(Gb/C) Ab(add 9)

1. 2.

A

(sop.) FMA9

(elec. pn.)

FMA9 DbMA7/Gb

1. 2.

sop. fill

B

DMI9 G7(b9 #5)

(sop.)

CMA9 (sop.)

(elec. pn.)

DMI9 G7(b9 #5)

CMA9 DMI9 G7(b9 #5) CMA9 F7(#9 #5)

BbMA7 GbMA7(#11)

(sample fill)

D.S. al Coda One (𝄌1)

𝄌1

C FMA7 (Pn. solo) GbMA7 (4x's)

D (Swing) (♩=♩)

DMI7 G7(b9 #5) CMA7 EMI7 A7 DMI7 G7(b9 #5)

(solo continues)

CMA7 EbMI7 Ab7 DMI7 G7(b9 #5) CMA7 F7(#9 #5)

(Samba)

E BbMA7 GbMA7

D.S. al Coda Two (𝄌2)

𝄌2 (Sop. solo)

BbMA7 GbMA7

Vamp, solo & fade

©1979 Harlem Music/Crosseyed Bear Music (BMI). 1800 Main St., Buffalo, NY 14208. All Rights Reserved. Used By Permission.

Song For Lorraine (Bass)

Med. Samba

♩ = 112

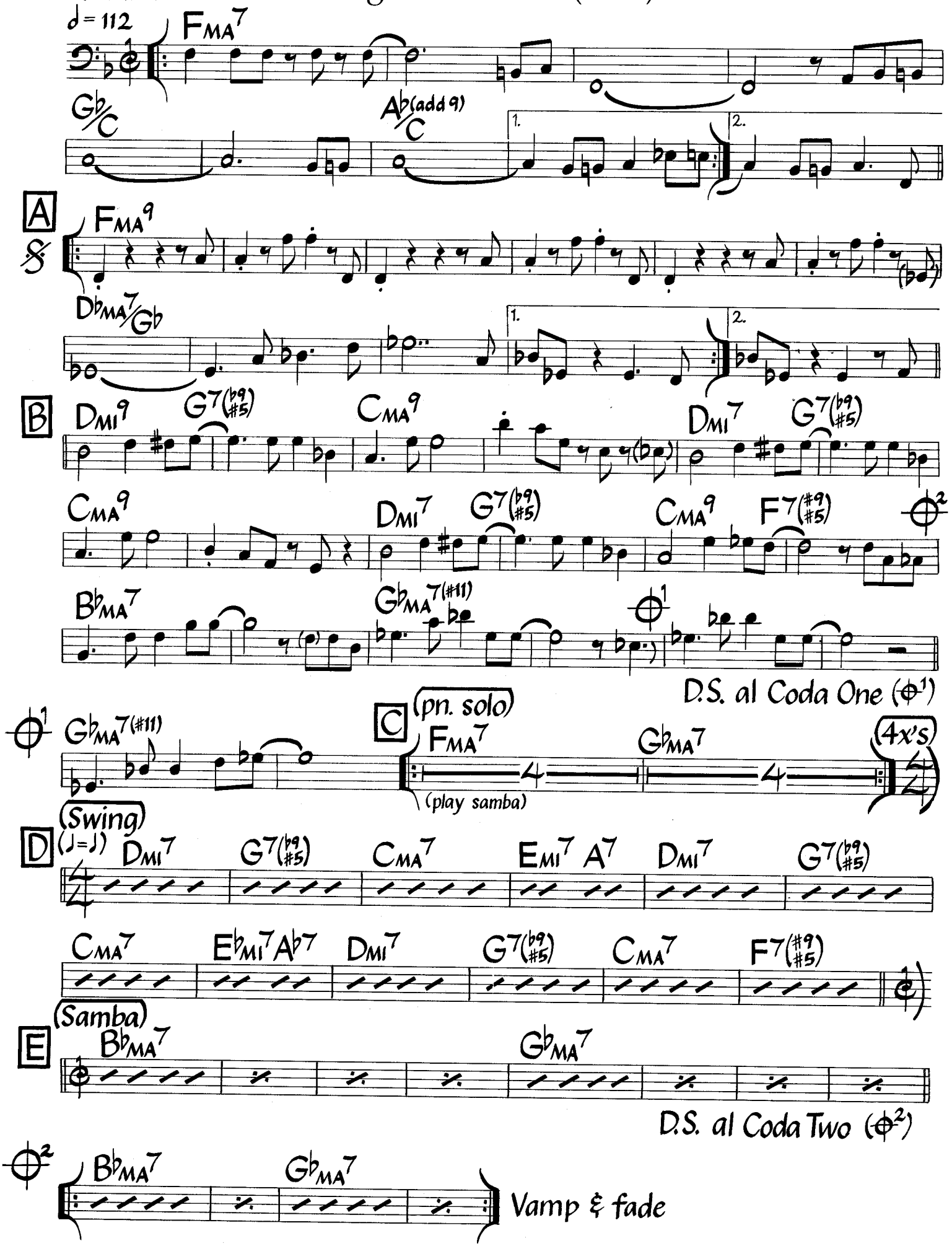

The Song Is You

Music by Jerome Kern
Lyric by Oscar Hammerstein II

Med.-Up Swing

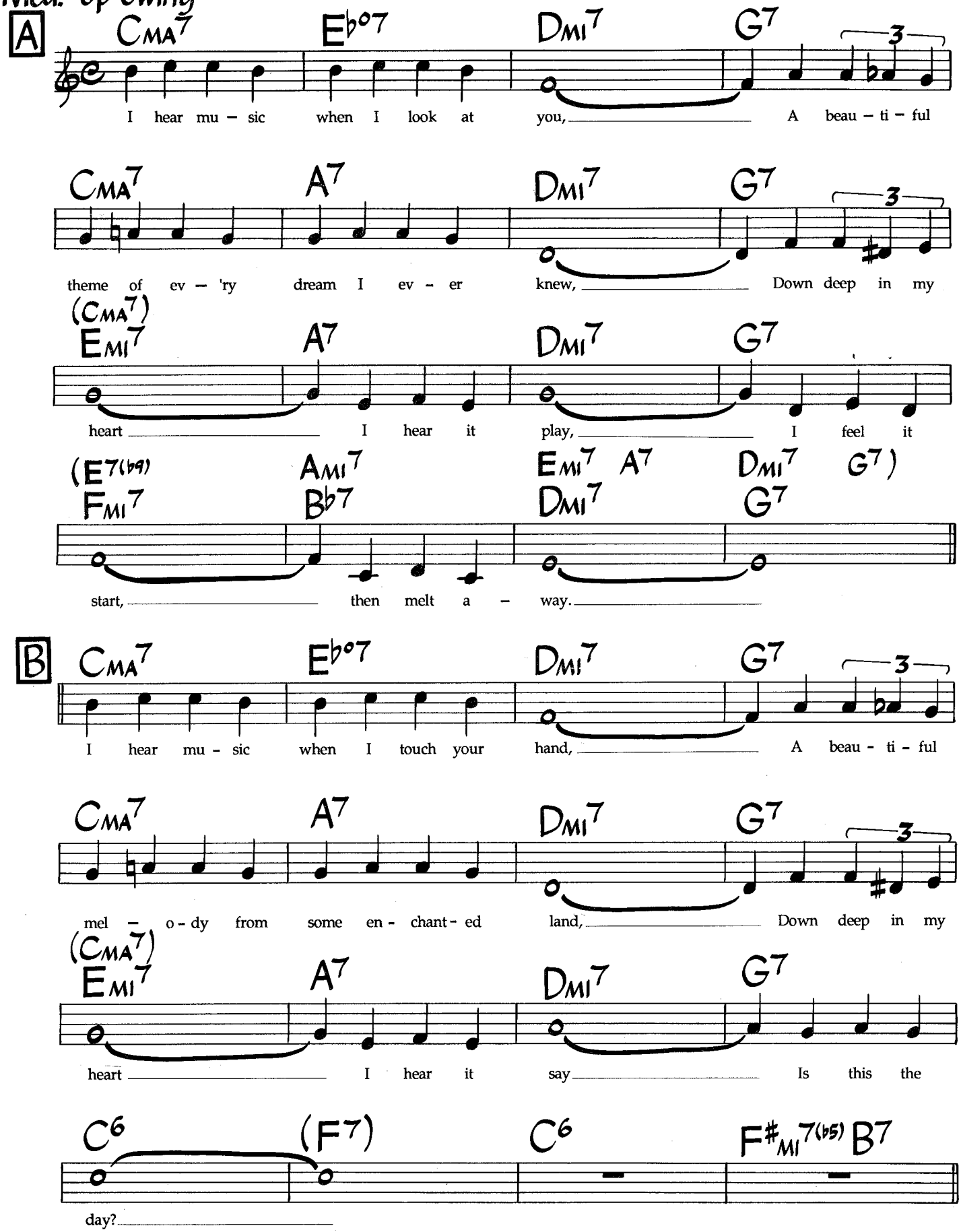

©1932 T.B.Harms Co. Copyright Renewed. c/o The Welk Music Group, Santa Monica, CA 90401. Authorized Selling Agent in Japan: High Note Publishing Co., Ltd., used by permission of JASRAC License #8670719. International Copyright Secured. All Rights Reserved. Used By Permission.

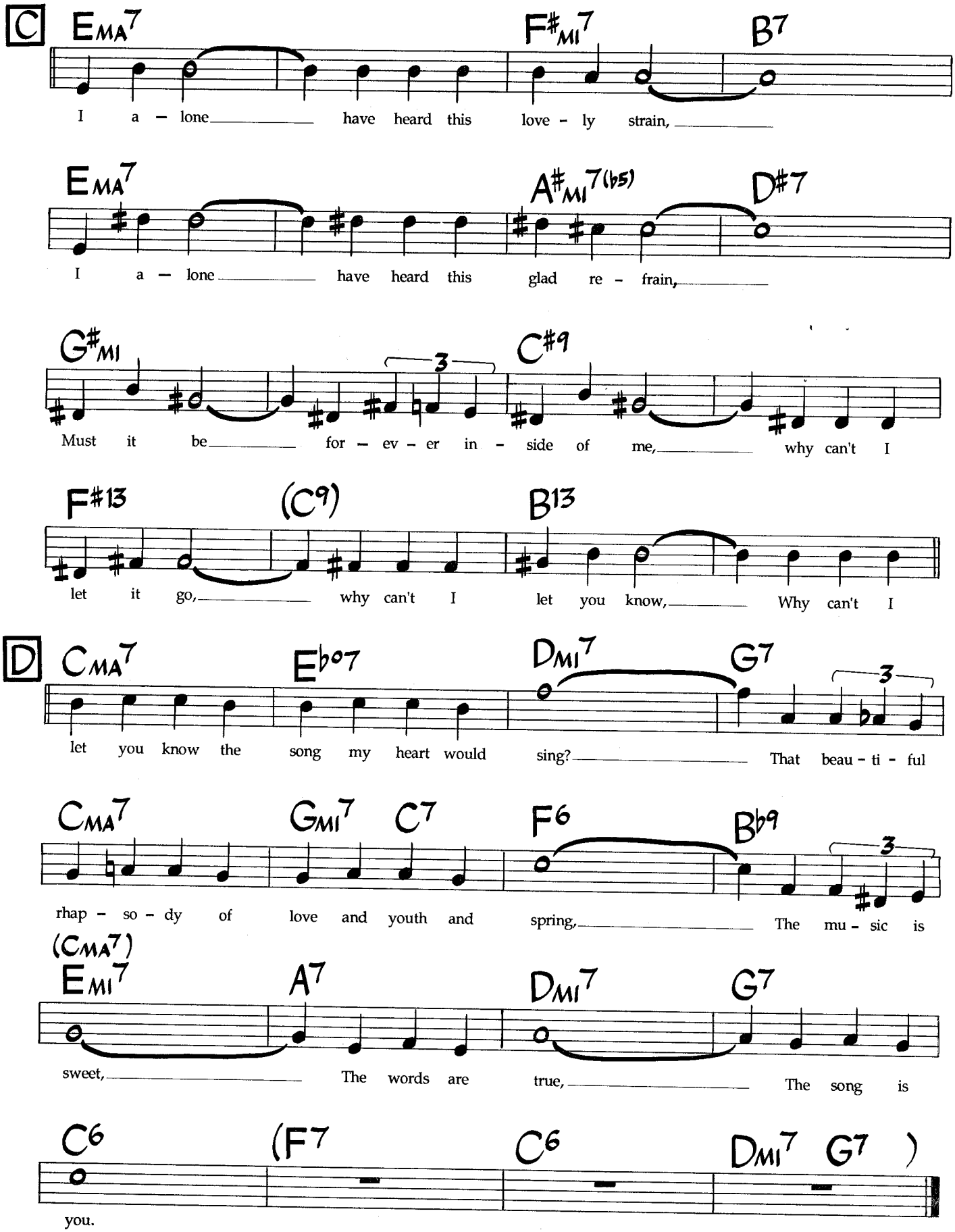
C
EMA7
F#MI7
B7
I a – lone have heard this love - ly strain,
EMA7
A#MI7(b5)
D#7
I a – lone have heard this glad re - frain,
G#MI
C#9
Must it be for – ev – er in - side of me, why can't I
F#13
(C9)
B13
let it go, why can't I let you know, Why can't I
D
CMA7
Eb07
DMI7
G7
let you know the song my heart would sing? That beau - ti - ful
CMA7
GMI7
C7
F6
Bb9
rhap - so - dy of love and youth and spring, The mu - sic is
(CMA7)
EMI7
A7
DMI7
G7
sweet, The words are true, The song is
C6
(F7
C6
DMI7
G7)
you.

Sonja's Sanfona

Jimmy Haslip
Bill Gable
(As played by The Yellowjackets)

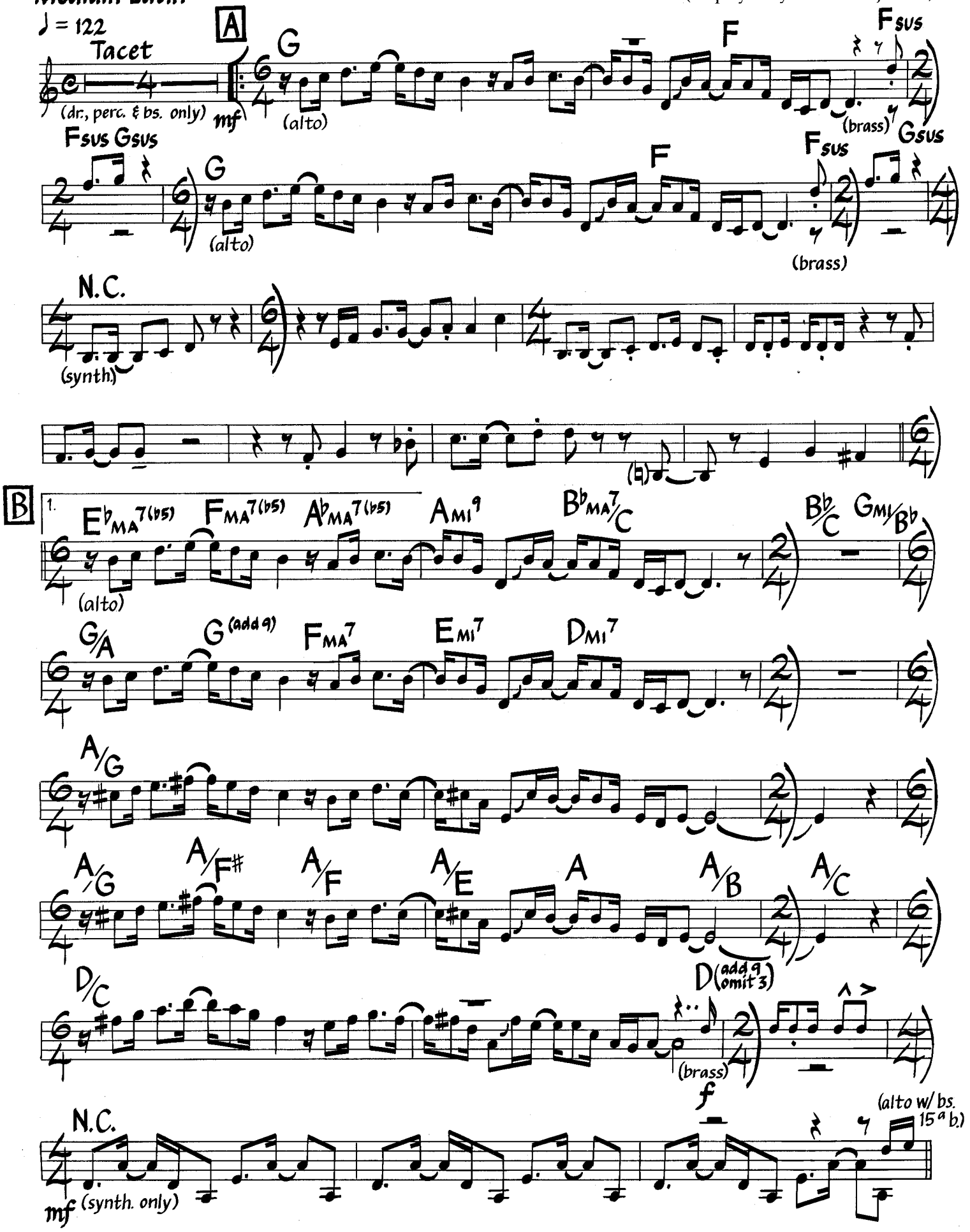

©1986 La Viera Music & Idle Speculation Music. Used By Permission.

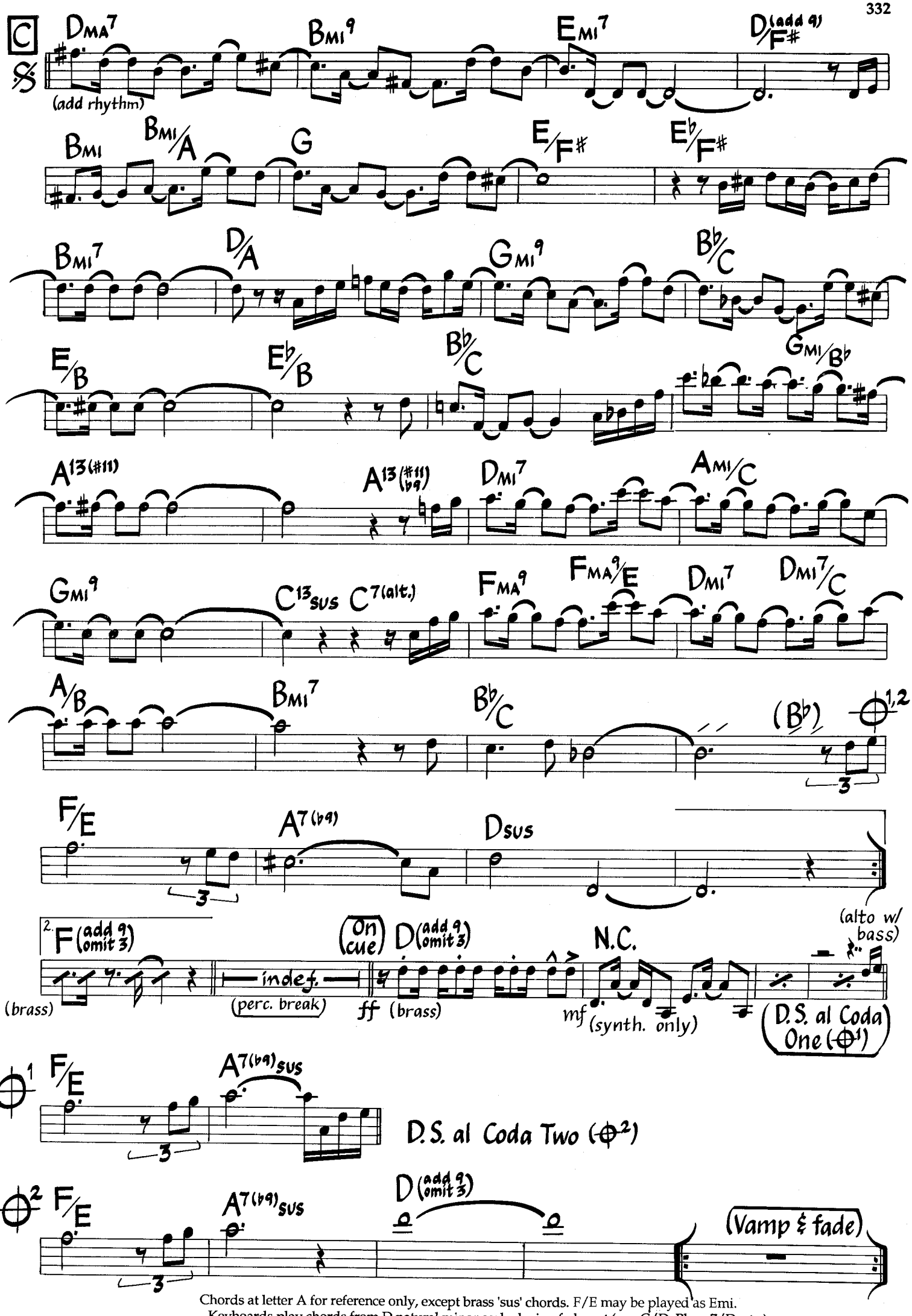

Chords at letter A for reference only, except brass 'sus' chords. F/E may be played as Emi.
Keyboards play chords from D natural minor scale during fade-out (e.g. C/D, Bbma7/D, etc.)
Chords for letters B & C are mostly sustained (half notes and whole notes).

Sonja's Sanfona (Bass)

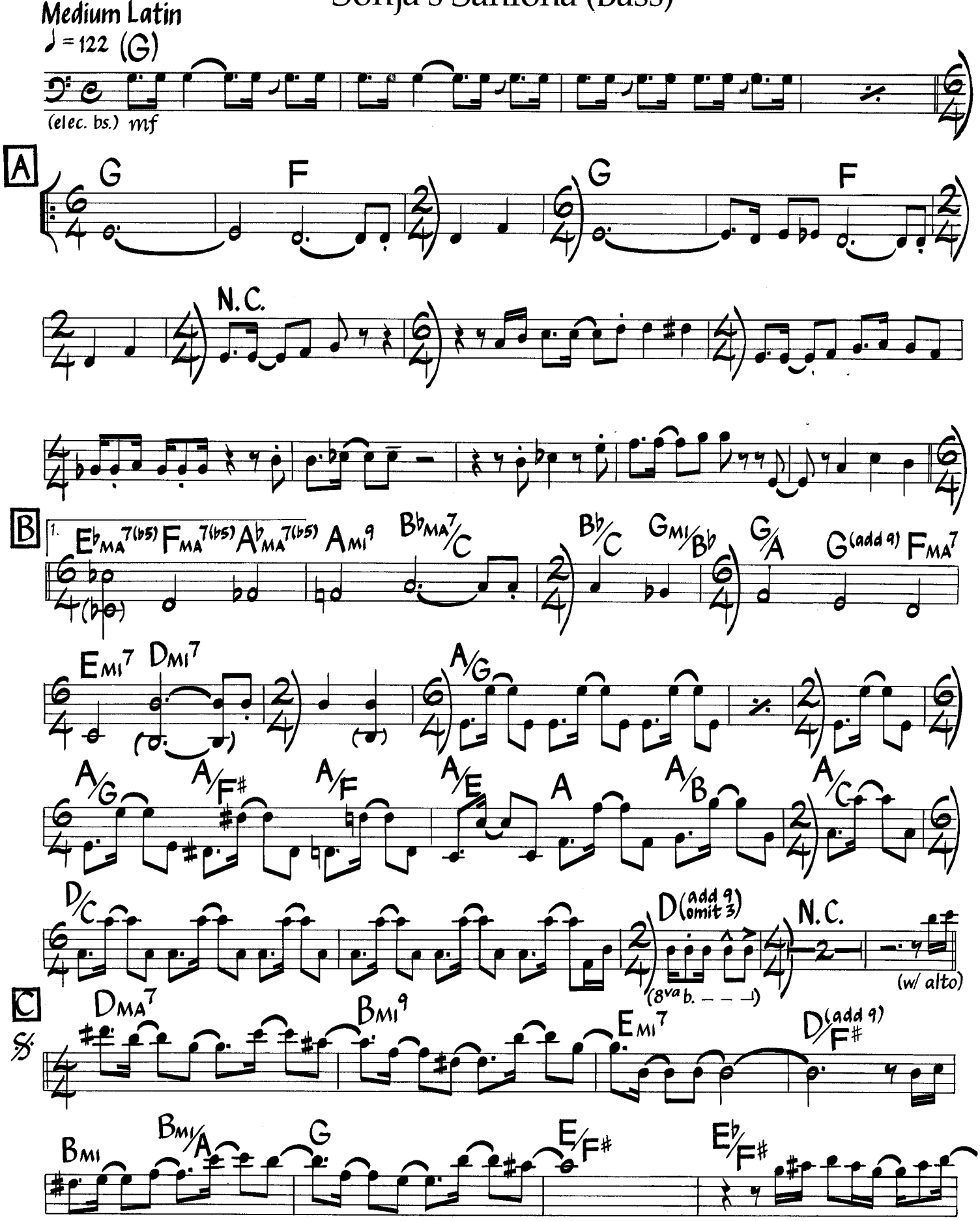

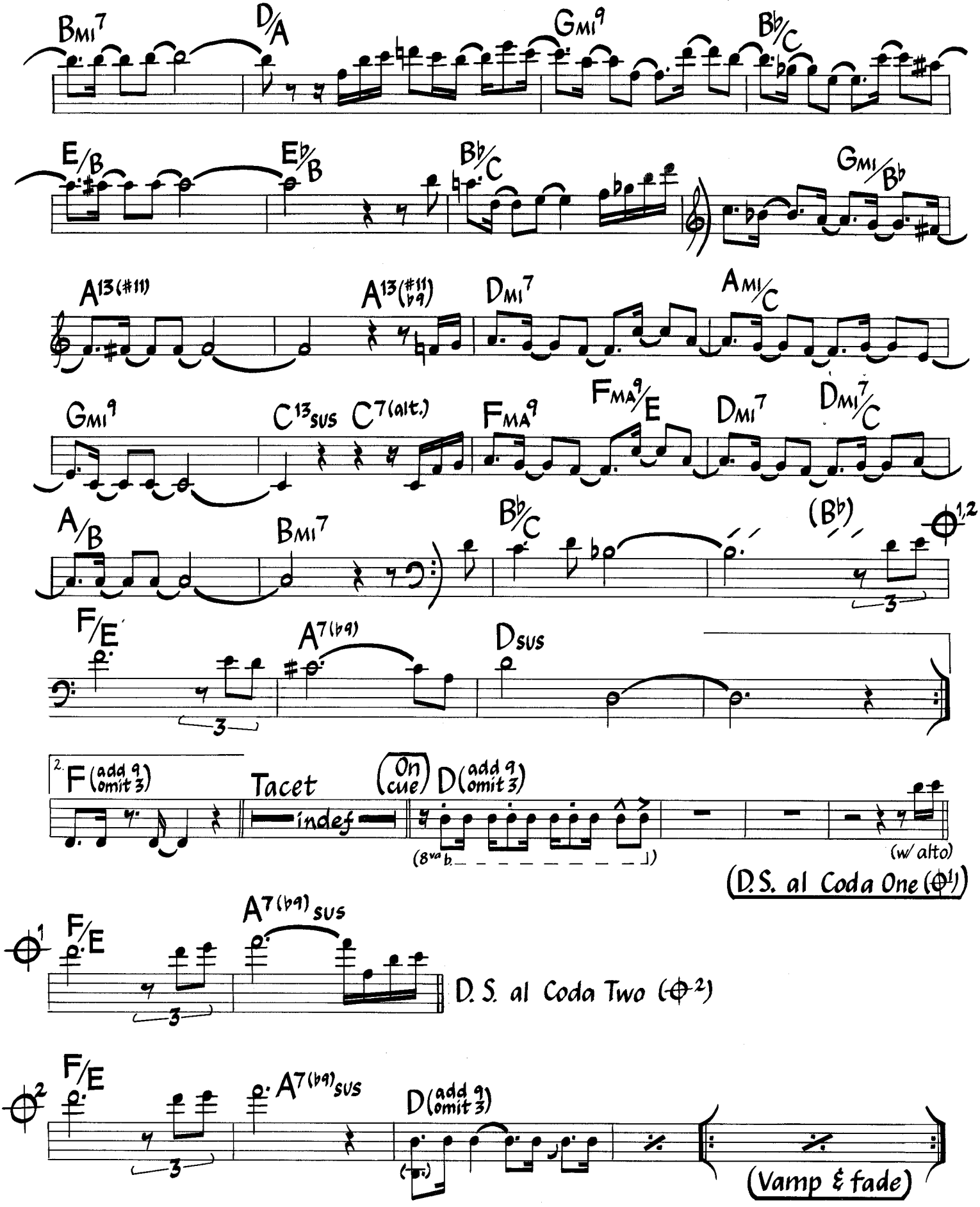
Bmi7
D/A
Gmi9
Bb/C
E/B
Eb/B
Bb/C
Gmi/Bb
A13(#11)
A13(#11 b9)
Dmi7
Ami/C
Gmi9
C13sus
C7(alt.)
FMA9
FMA9/E
Dmi7
Dmi7/C
A/B
Bmi7
Bb/C
(Bb)
1,2
F/E
A7(b9)
Dsus
2.
F(add 9 omit 3)
Tacet
indef
(On cue)
D(add 9 omit 3)
(8va b)
(w/ alto)
(D.S. al Coda One (⊕1))
1
F/E
A7(b9)sus
D. S. al Coda Two (⊕2)
2
F/E
A7(b9)sus
D(add 9 omit 3)
(Vamp & fade)

Soul Sauce
(Wachi Wara)

Dizzy Gillespie
Chano Pozo
(As played by Cal Tjader)

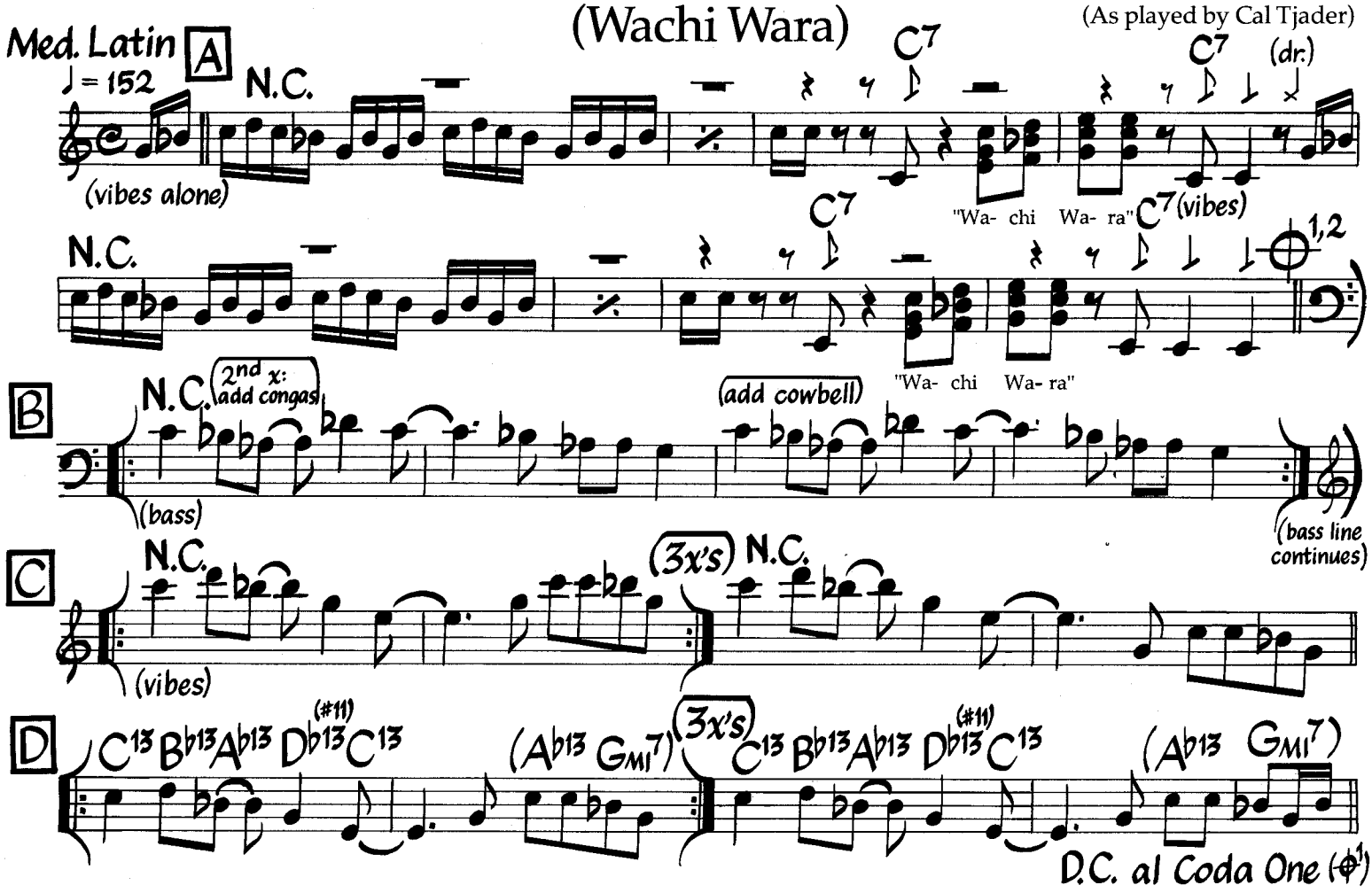

Solos may also be played over:

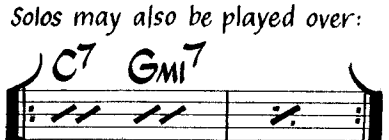

Bass and drums play downbeat (C bass) on first bar of letter A every time but the first.

©1965 Consolidated Music Publisher, a Div. of Music Sales Corp. (ASCAP). International Copyright Secured. All Rights Reserved. Used By Permission.

Speak No Evil

Wayne Shorter

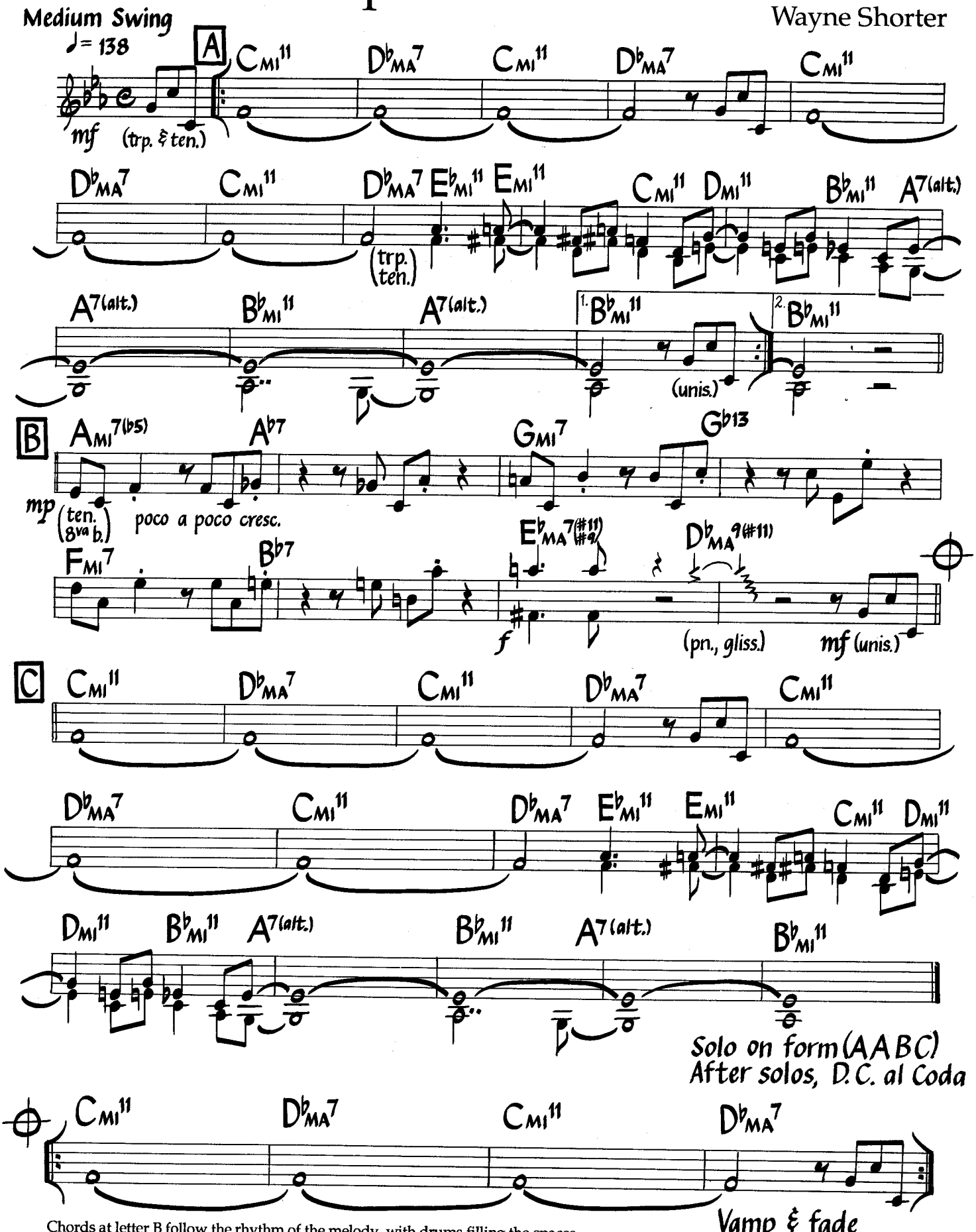

Chords at letter B follow the rhythm of the melody, with drums filling the spaces.
During solos, letter B is straight ahead.
The tied F's are started quietly and crescendoed each time.
Kicks and anticipated chords hold for solos. Dbma7 & Bbmi11 chords may also be anticipated for solos.

©1965 Miyako Music. Used By Permission.

Spiral

Kenny Barron
(As played by Sphere)

Med. Straight 1/8's
♩= 148

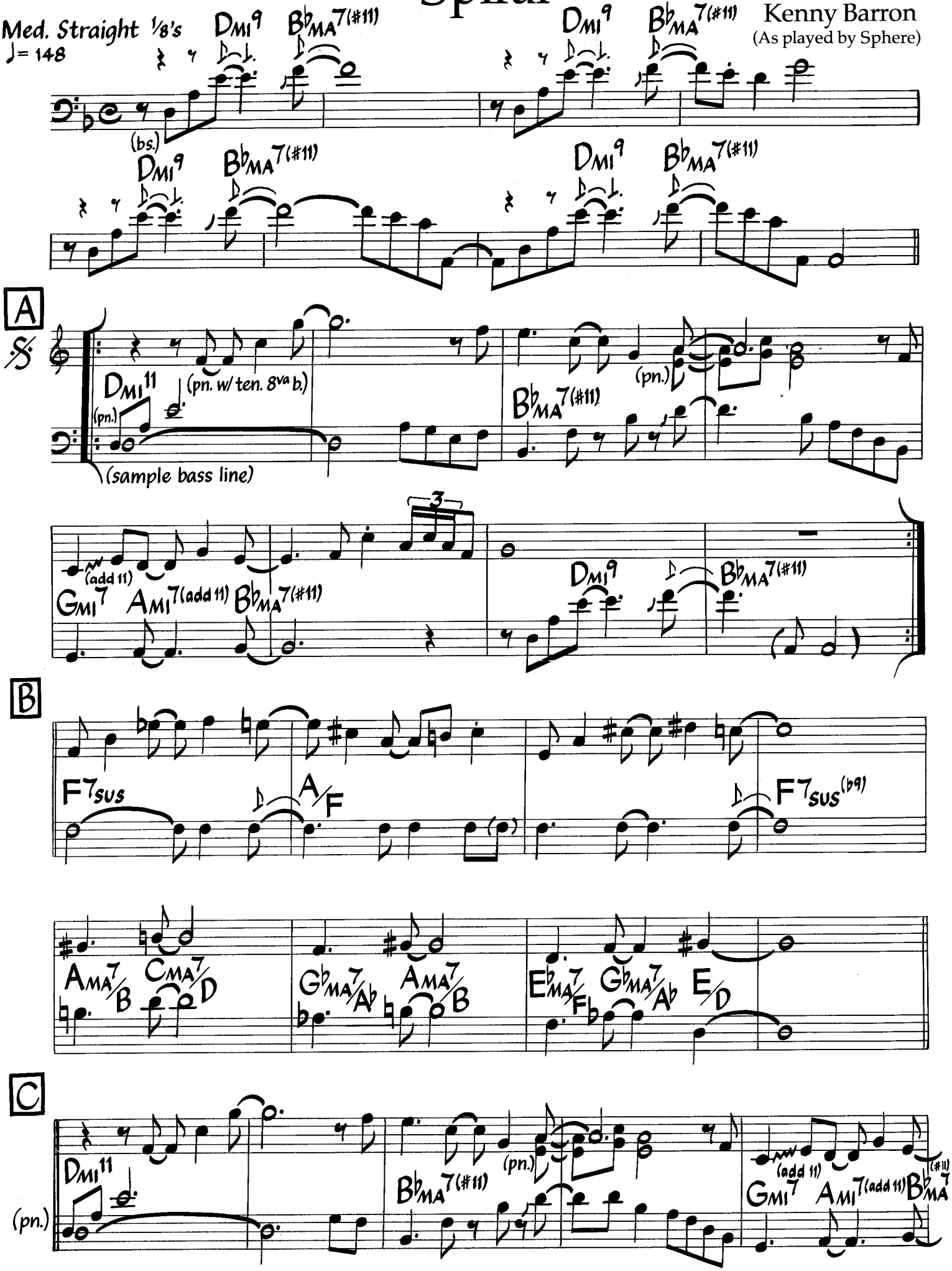

©1986 Wazuri Publishing Co. International Copyright Secured. Made In U.S.A. All Rights Reserved. Used By Permission.

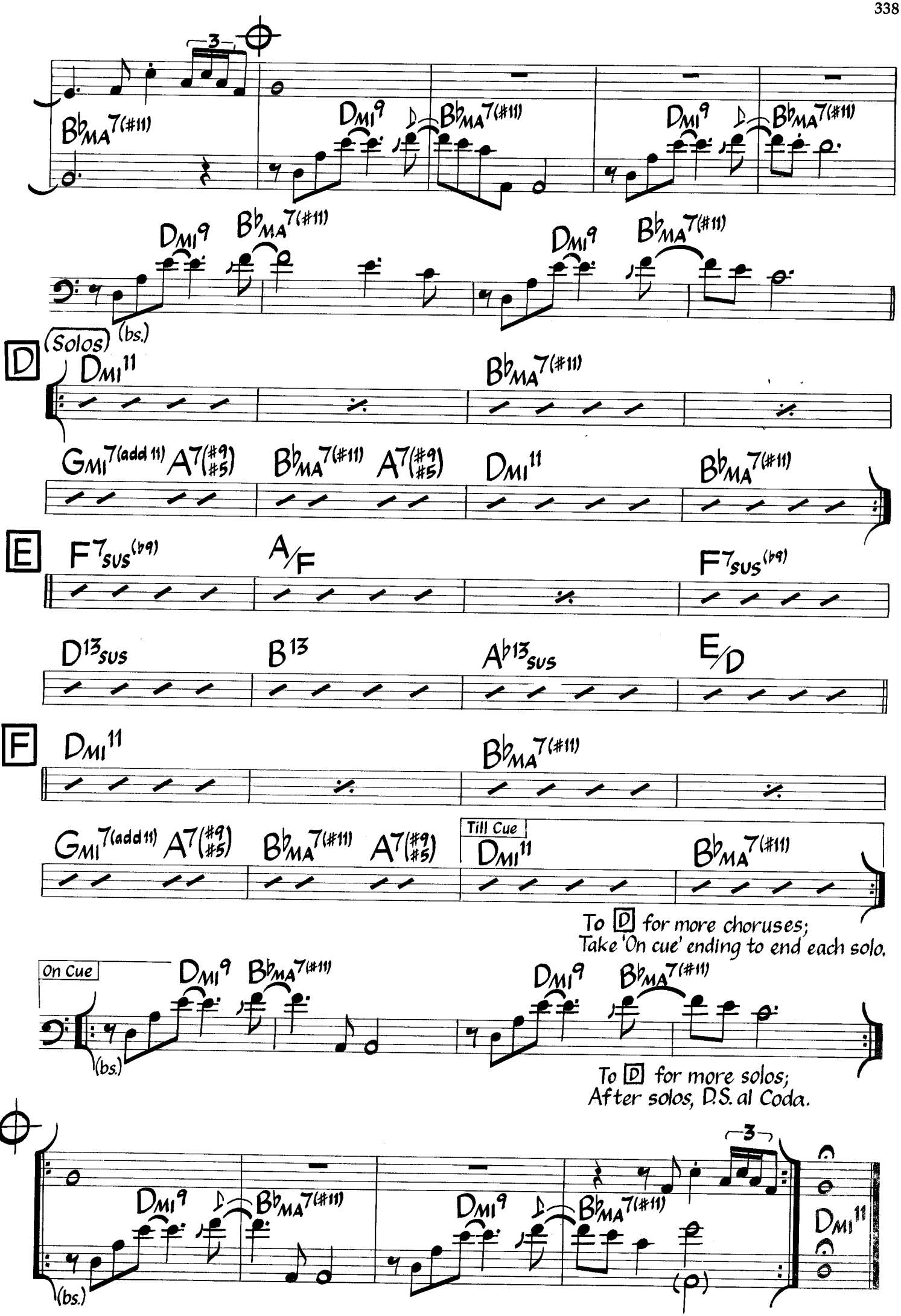
3
B♭MA7(#11)
DMI9
B♭MA7(#11)
DMI9
B♭MA7(#11)
DMI9
B♭MA7(#11)
DMI9
B♭MA7(#11)
(bs.)
D
(Solos)
DMI11
B♭MA7(#11)
GMI7(add 11)
A7(#9 #5)
B♭MA7(#11)
A7(#9 #5)
DMI11
B♭MA7(#11)
E
F7SUS(♭9)
A/F
F7SUS(♭9)
D13SUS
B13
A♭13SUS
E/D
F
DMI11
B♭MA7(#11)
GMI7(add 11)
A7(#9 #5)
B♭MA7(#11)
A7(#9 #5)
Till Cue
DMI11
B♭MA7(#11)
To D for more choruses;
Take 'On cue' ending to end each solo.
On Cue
DMI9
B♭MA7(#11)
DMI9
B♭MA7(#11)
(bs.)
To D for more solos;
After solos, D.S. al Coda.
3
DMI9
B♭MA7(#11)
DMI9
B♭MA7(#11)
DMI11
(bs.)

Photo by Jim Marshall ©1988

SONNY ROLLINS

Medium Swinging Latin

St. Thomas

Sonny Rollins

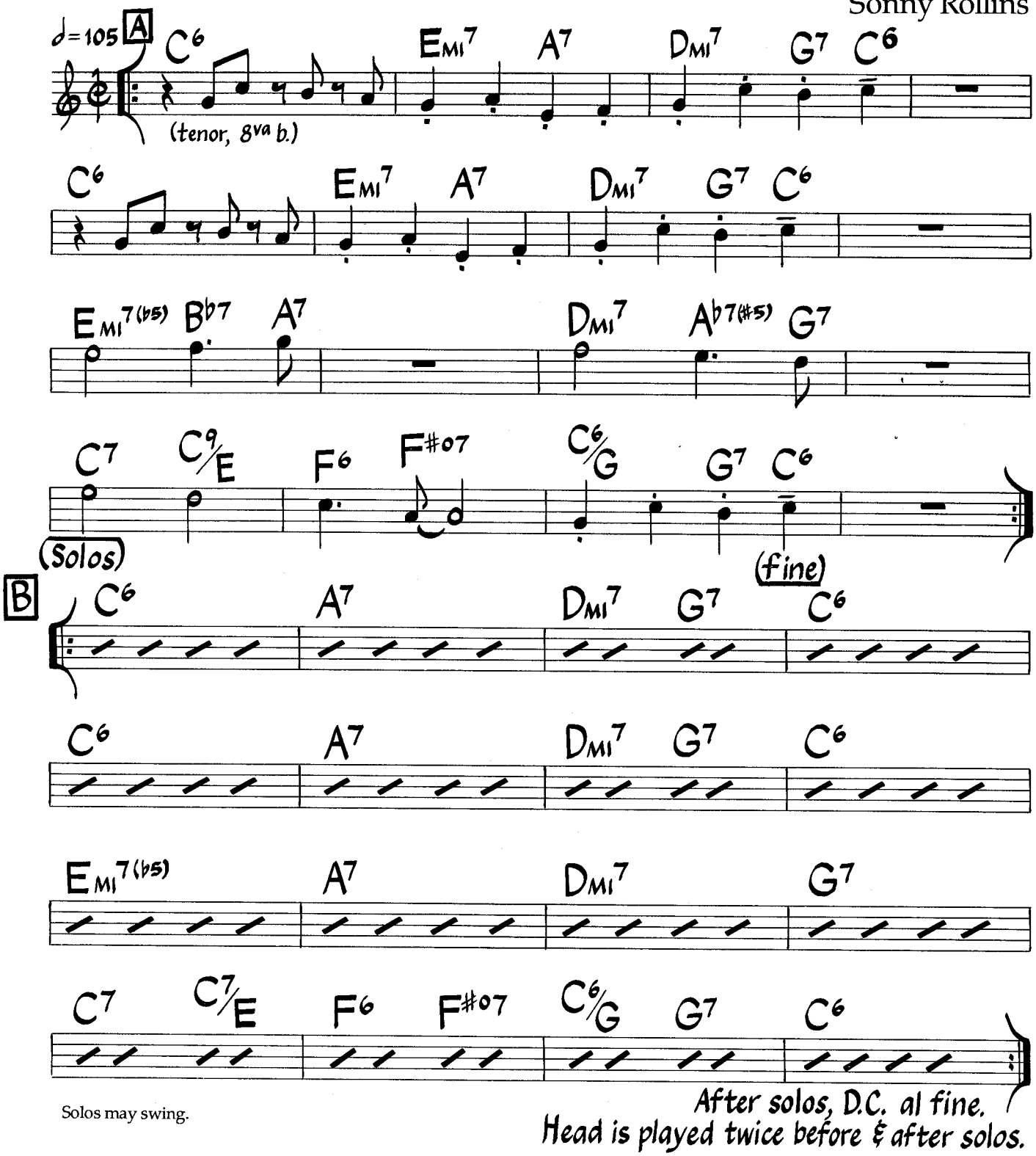

Solos may swing.

©1963 Prestige Music. Used By Permission.

Sticky Wicket

Al Jarreau
Jay Graydon
Greg Phillinganges

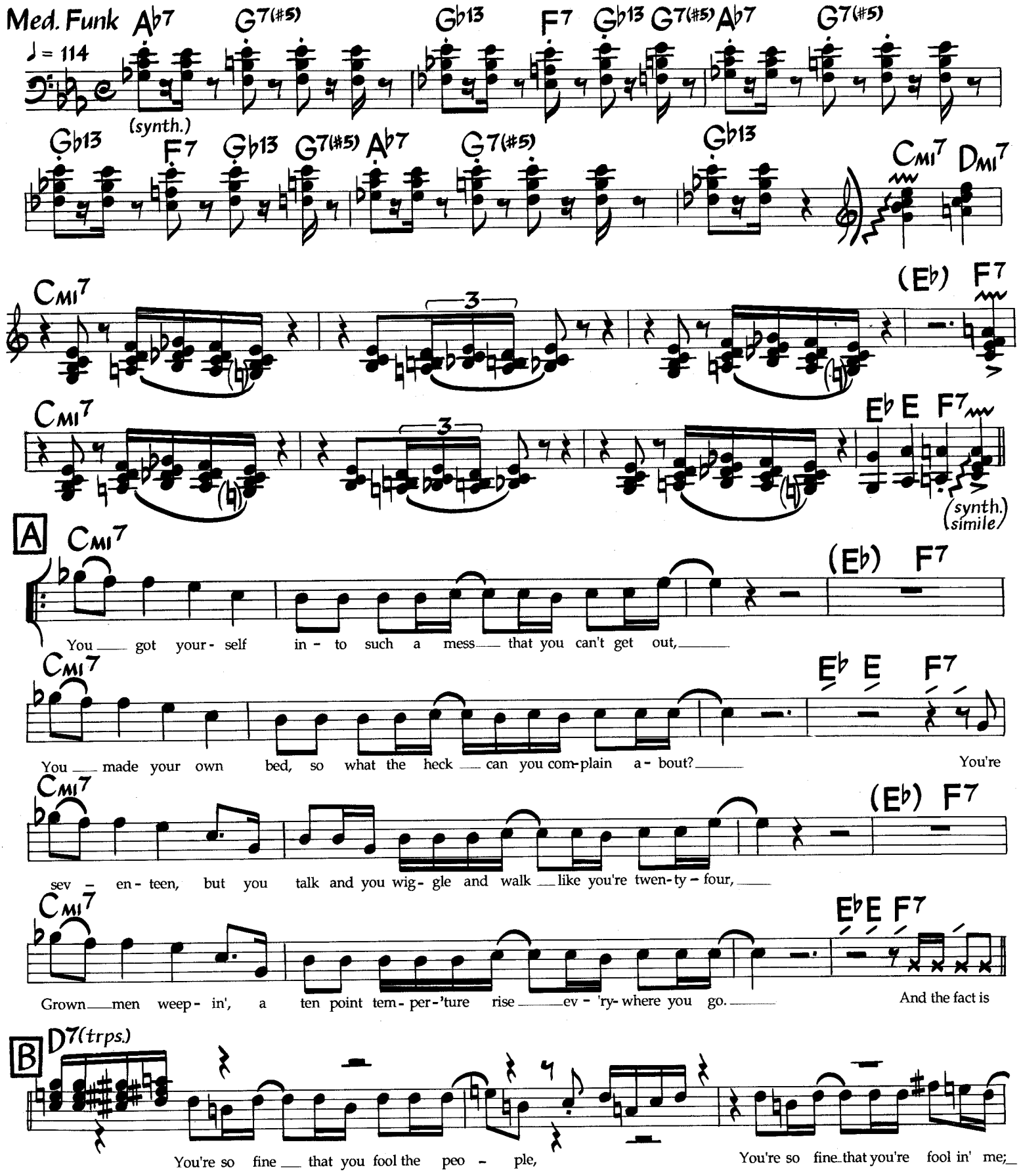

2nd VERSE
Seven-thirty, Morning Mr. Price what a day for school.
Bright and early, Perfect little disguise for the folks you fool.
Midnight passion, Ain't no surprise to me what you're comin' to.
There's red light flashin', Look out you're goin' too fast, what you gonna do.

©1983 Al Jarreau Music, Garden Rake Music, Warner Bros. Music & Poopy's Music. Used By Permission.

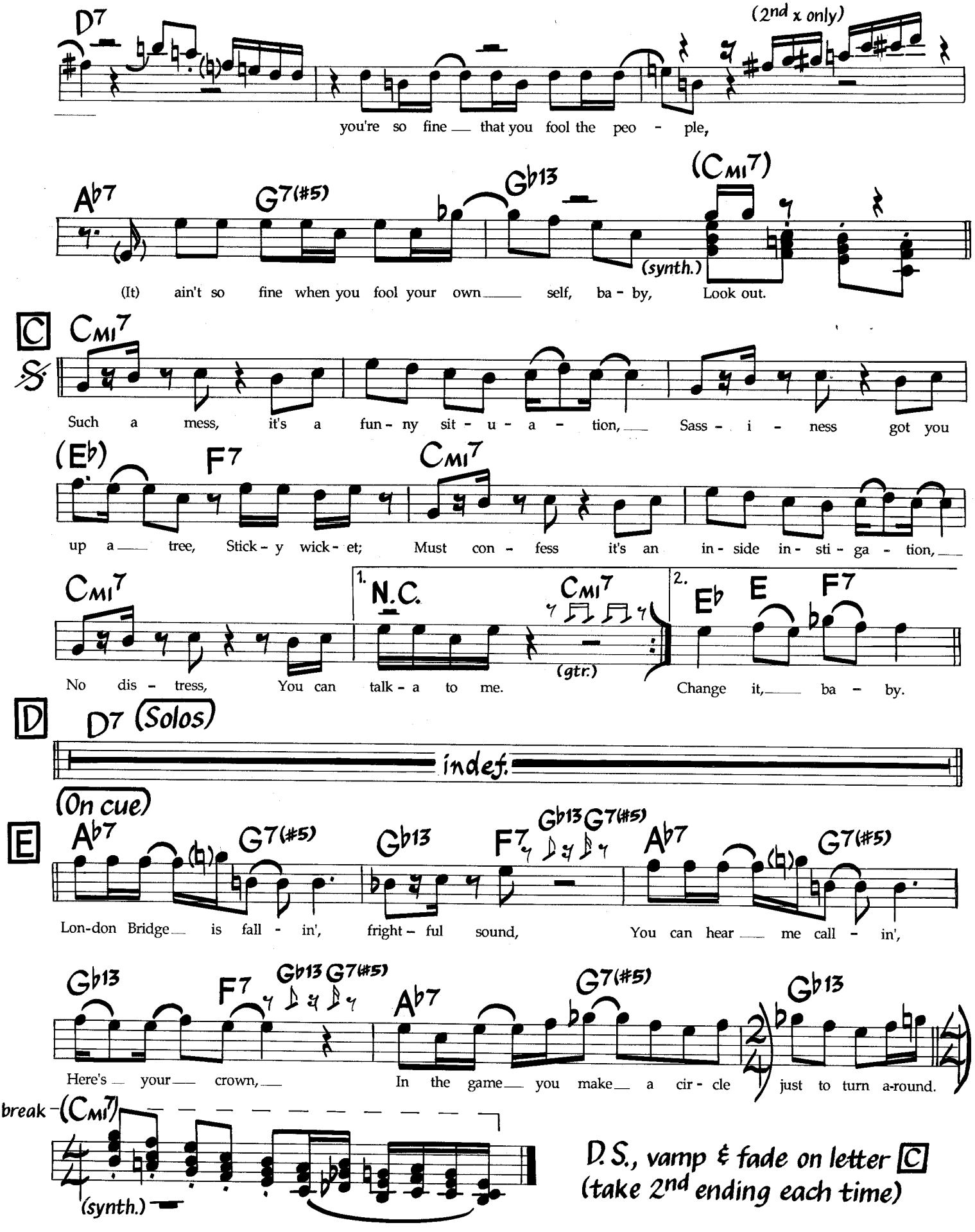
D7
(2nd x only)
you're so fine that you fool the peo - ple,
Ab7
G7(#5)
Gb13
(CMI7)
(synth.)
(It) ain't so fine when you fool your own self, ba - by, Look out.
C
CMI7
Such a mess, it's a fun - ny sit - u - a - tion, Sass - i - ness got you
(Eb)
F7
CMI7
up a tree, Stick - y wick - et; Must con - fess it's an in - side in - sti - ga - tion,
CMI7
1. N.C.
CMI7
(gtr.)
2. Eb E F7
No dis - tress, You can talk - a to me.
Change it, ba - by.
D
D7 (Solos)
indef.
(On cue)
E
Ab7
G7(#5)
Gb13
F7
Gb13 G7(#5)
Ab7
G7(#5)
Lon-don Bridge is fall - in', fright - ful sound, You can hear me call - in',
Gb13
F7
Gb13 G7(#5)
Ab7
G7(#5)
Gb13
Here's your crown, In the game you make a cir - cle just to turn a-round.
break
(CMI7)
(synth.)
D.S., vamp & fade on letter C
(take 2nd ending each time)

Sticky Wicket (Bass)

Medium Funk

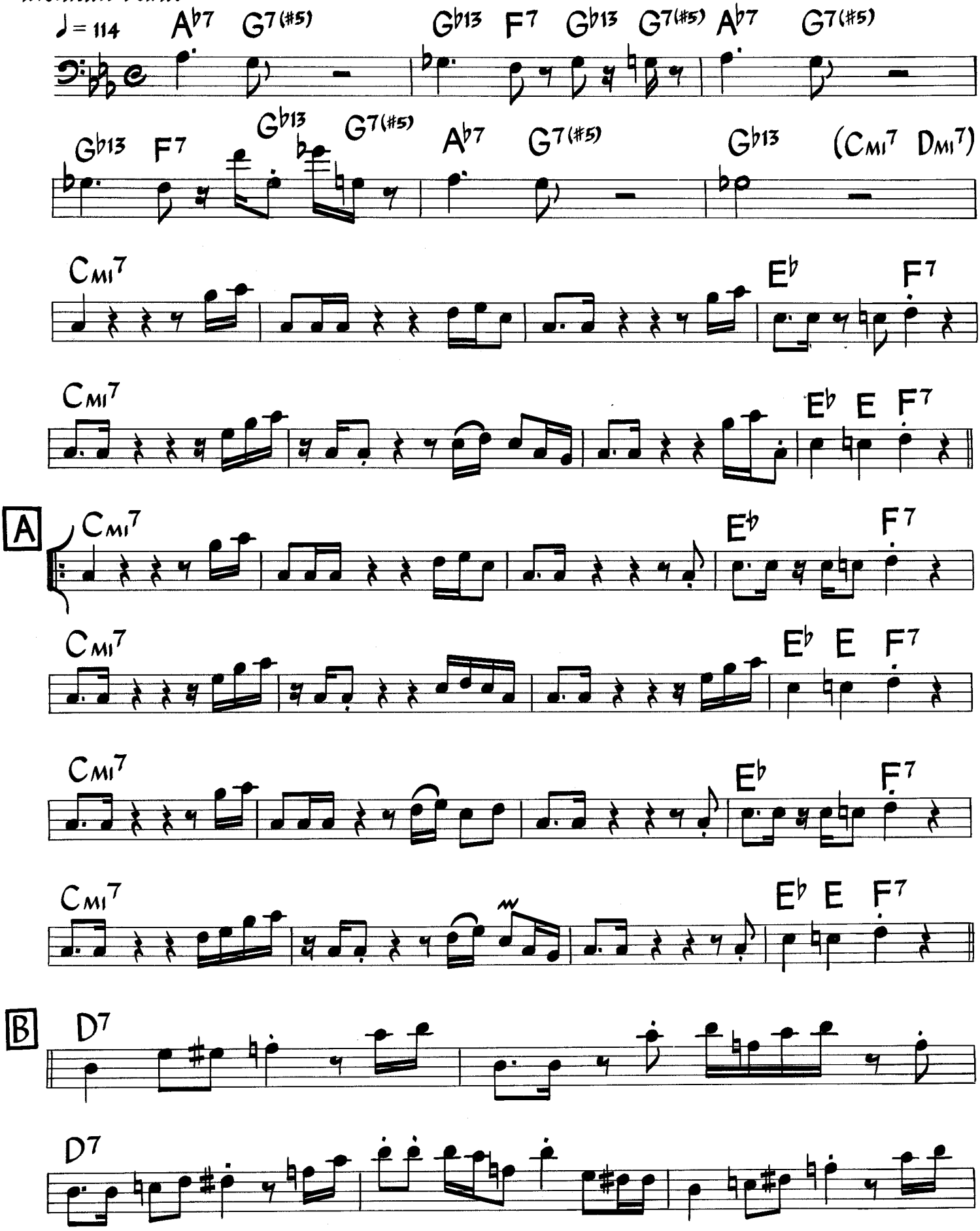

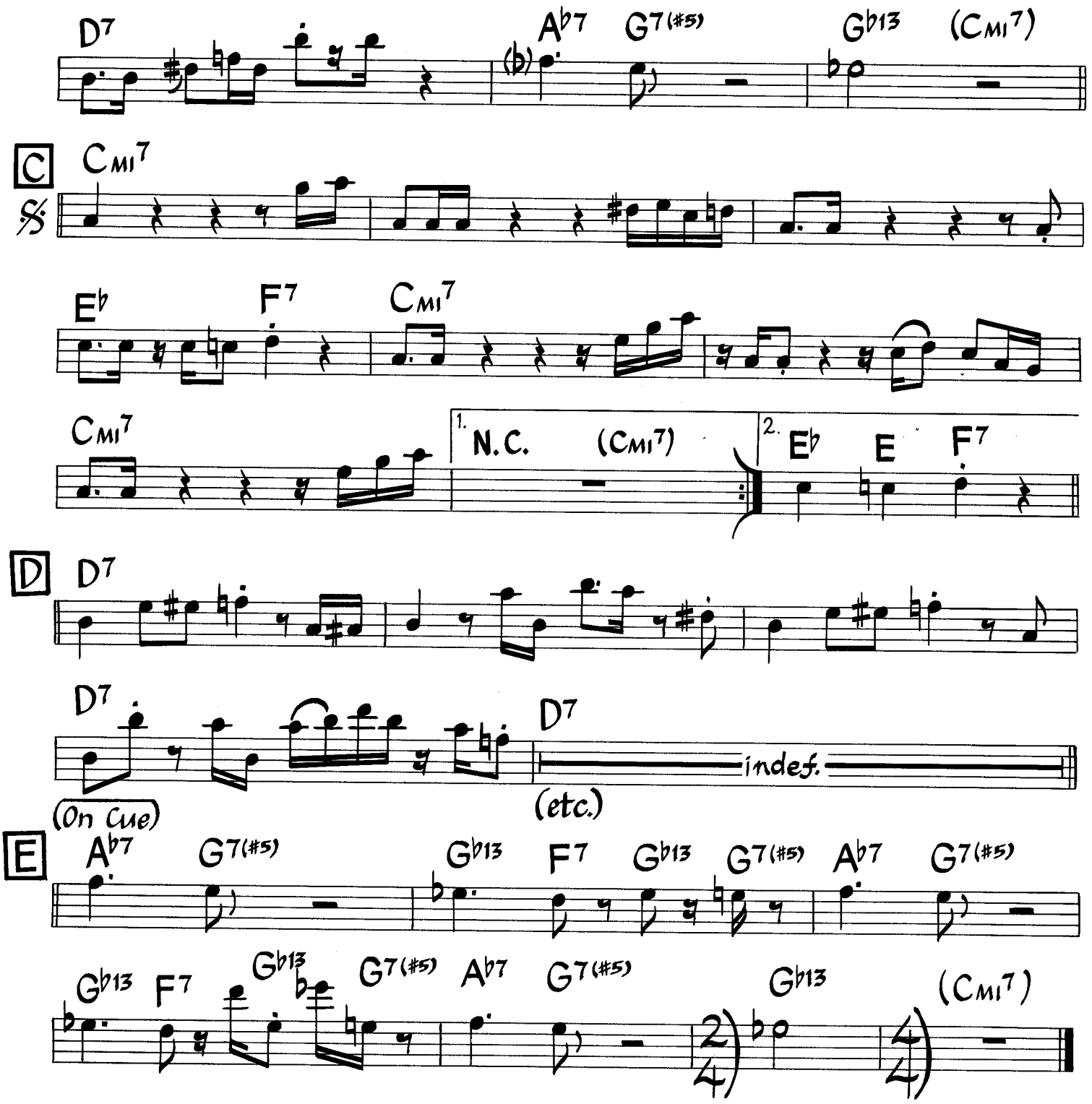

Sample bass line; played with some variation on repeat.

D.S., vamp & fade on letter C
(take 2nd ending each time)

Street Life

Music by Joe Sample
Lyric by Will Jennings
(As played by The Crusaders)

Med. Ballad — 1st x: tenor solos around melody; 2nd x: vocal

A ♩= 59

(bs. & dr. tacet)

(2nd x) I still hang a - round— Nei-ther lost nor found,

Hear the lone- ly sound of mu- sic in the night,

Nights are al - ways bright, That's all that's left for me.

2.

(Med. Funk) ♩= 107

(add bs. & dr.)

mf (bs.) (etc.) I play the

B

(mf) 1.Street life be- cause there's no place I can go, Street life, it's the on-

- ly life I know. Street life, and there's a thou-sand parts to play,

Street life, un - til you play your life a - way. You

C

Let the peo - ple see just who you want to be, And ev - 'ry night you shine just

(fine)

©1979 Four Knights Music and Irving Music. Used By Permission.

2nd VERSE
Street life, you can run away from time. Street life, for a nickel, for a dime.
Street life, but you better not get old. Street life, or you're gonna feel the cold.
There's always love for sale, A grown-up fairy tale,
Prince Charming always smiles, Behind a silver spoon.

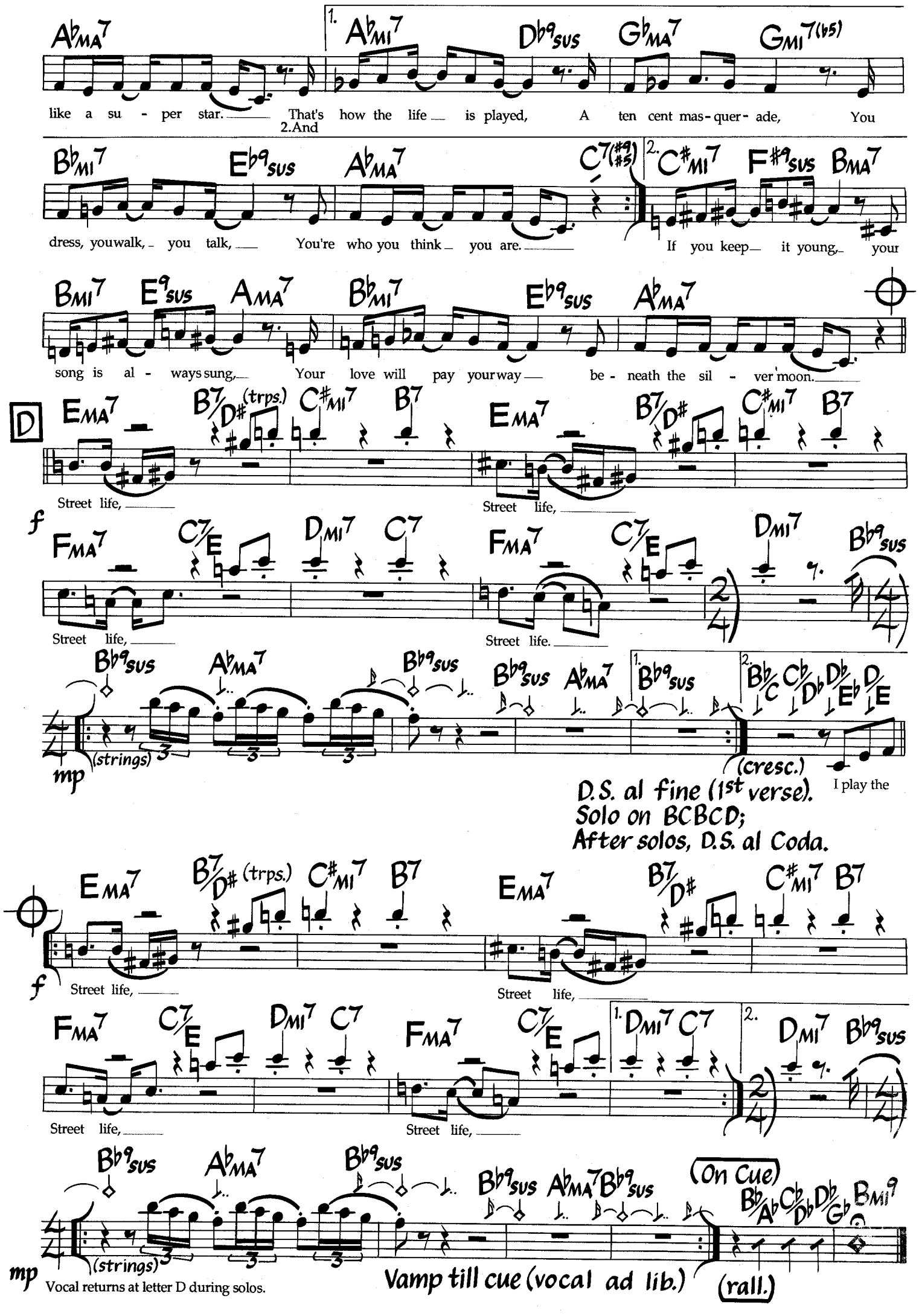
like a su - per star. That's how the life is played, A ten cent mas-quer- ade, You
2.And
dress, youwalk, you talk, You're who you think you are. If you keep it young, your
song is al - ways sung, Your love will pay yourway be - neath the sil - ver moon.
D
Street life,
Street life,
Street life,
Street life.
(strings)
(cresc.)
I play the
D.S. al fine (1st verse).
Solo on BCBCD;
After solos, D.S. al Coda.
Street life,
Street life,
Street life,
Street life,
(strings)
(On Cue)
Vamp till cue (vocal ad lib.)
(rall.)
Vocal returns at letter D during solos.

Photo by Jerry Stoll ©1988

McCOY TYNER

Sudden Samba

Neil Larsen

Medium Samba

♩ = 115

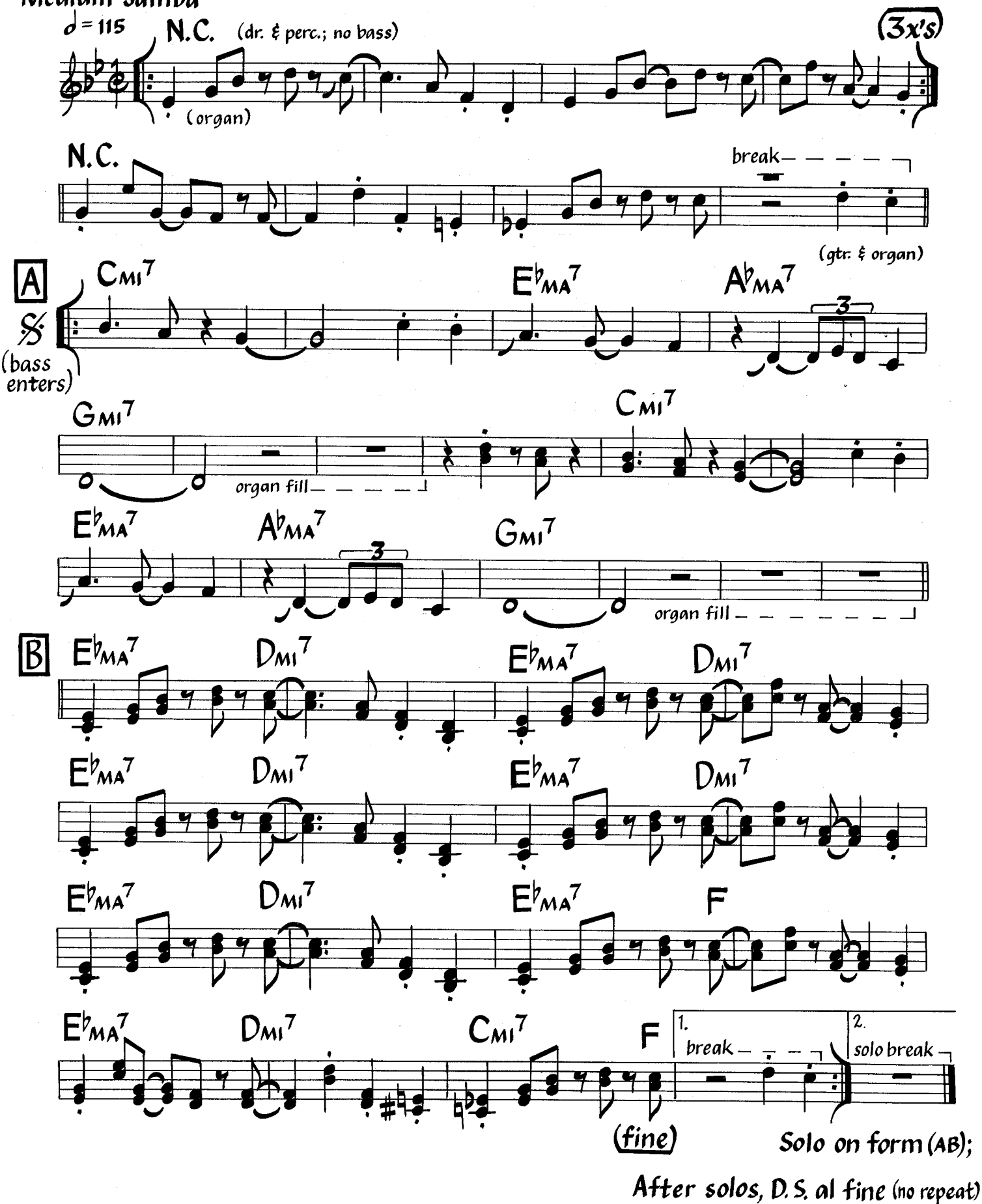

Break at end of letter B is used at end of each solo only. Dmi7 chords at letter B are not always anticipated during solos.

©1978 Neil Larsen Music. Used By Permission.

Sunrunner

Bob James

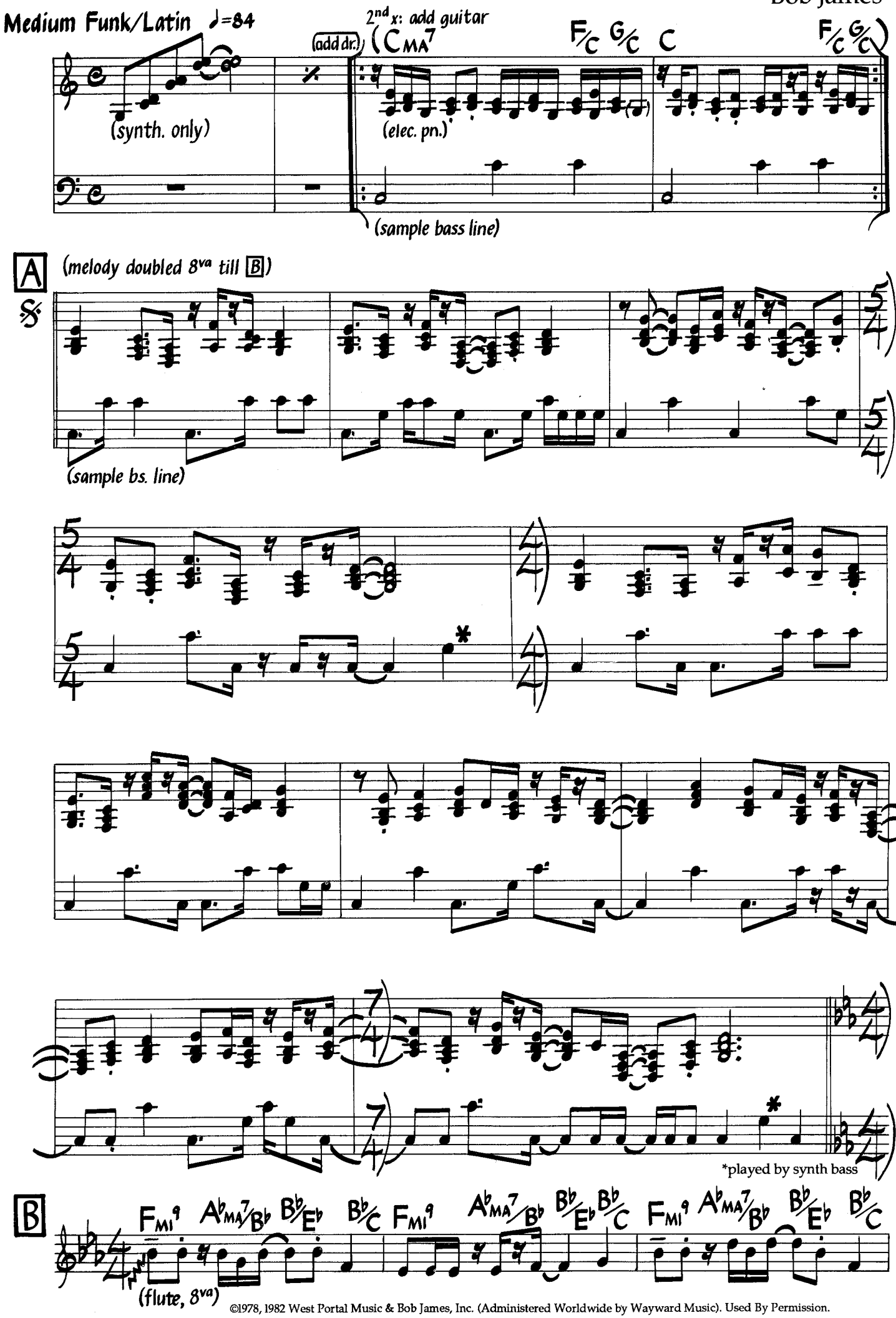

©1978, 1982 West Portal Music & Bob James, Inc. (Administered Worldwide by Wayward Music). Used By Permission.

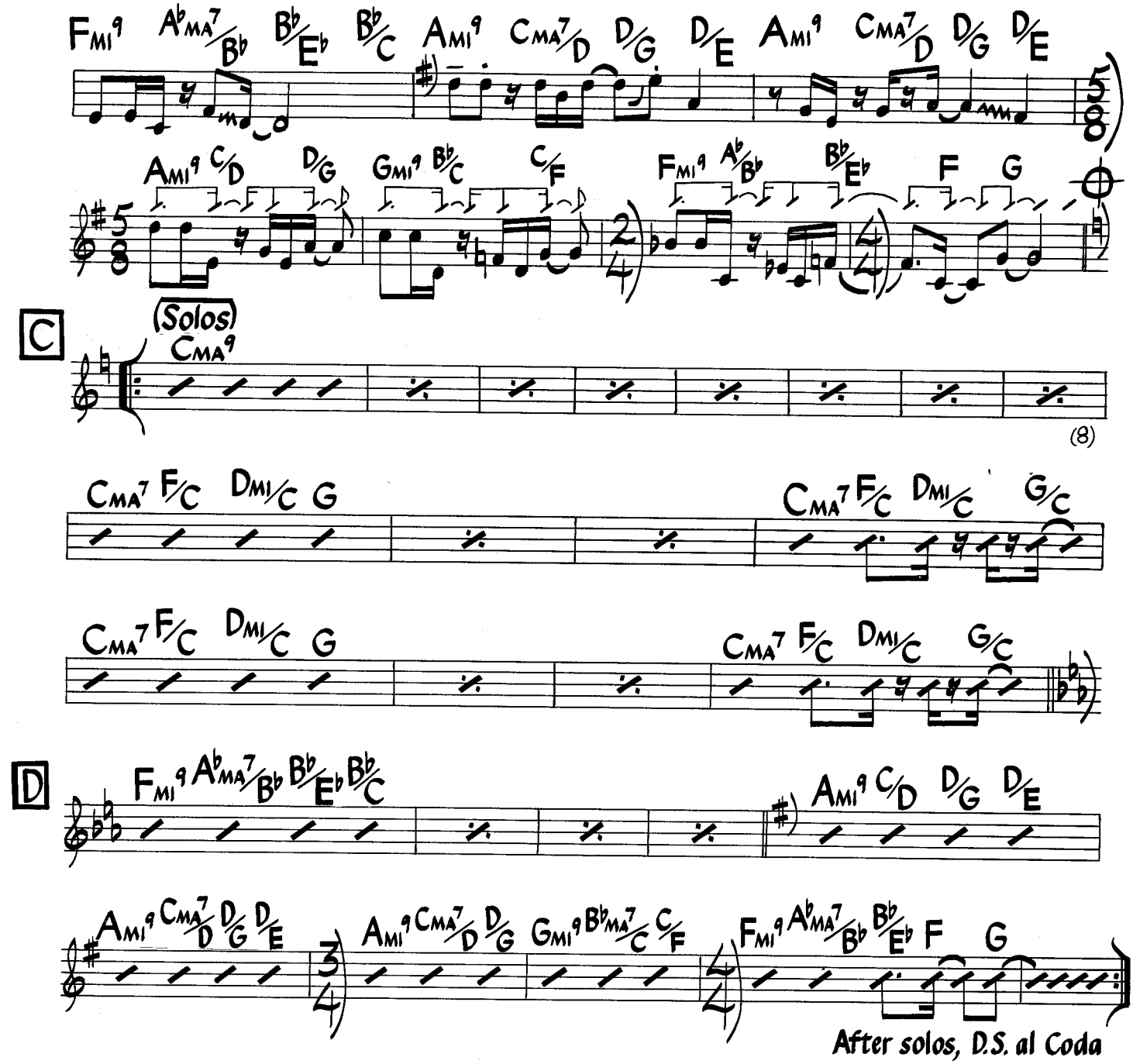

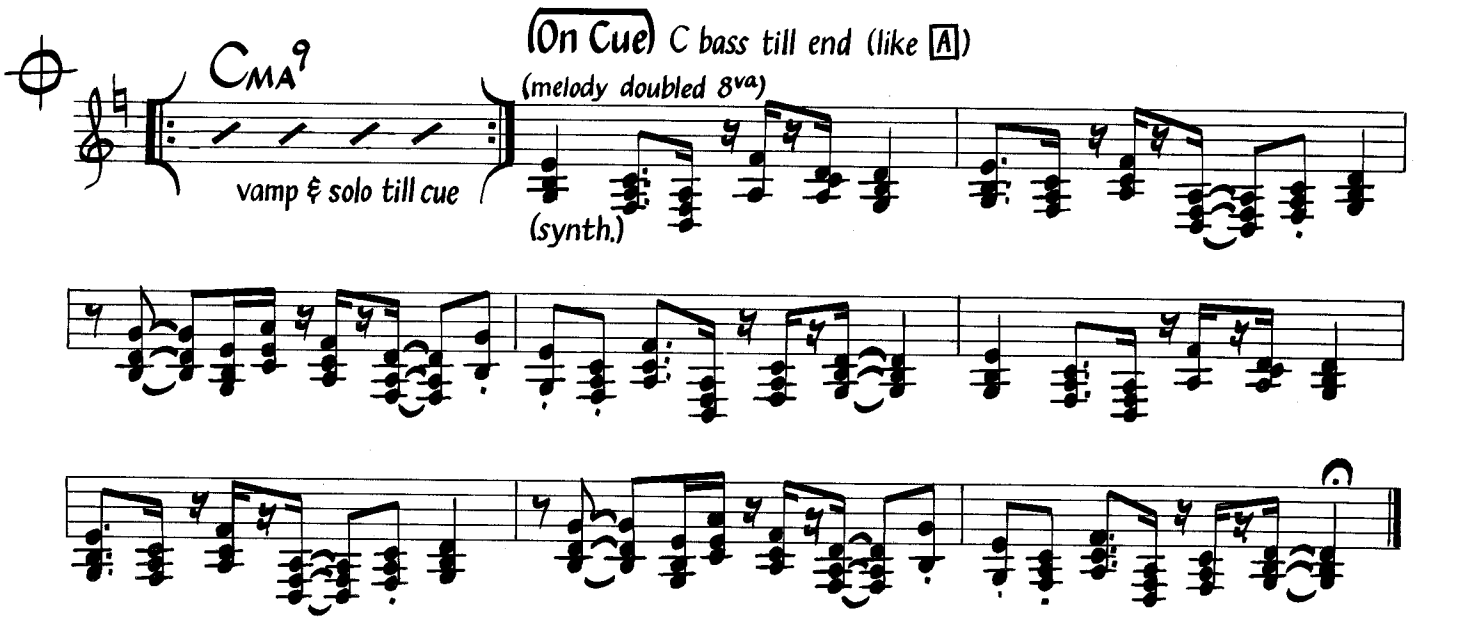

Chord voicings vary with repetition; melody is unchanging.

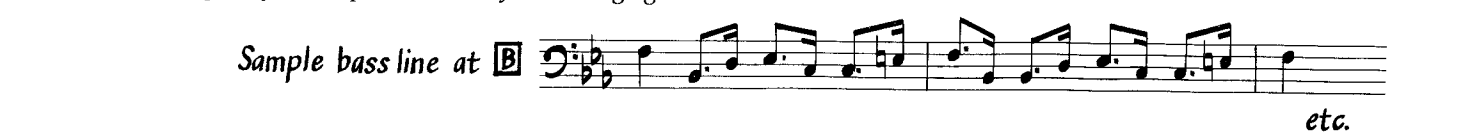

Take The "A" Train

Music by Billy Strayhorn
Lyric by Lee Gaines

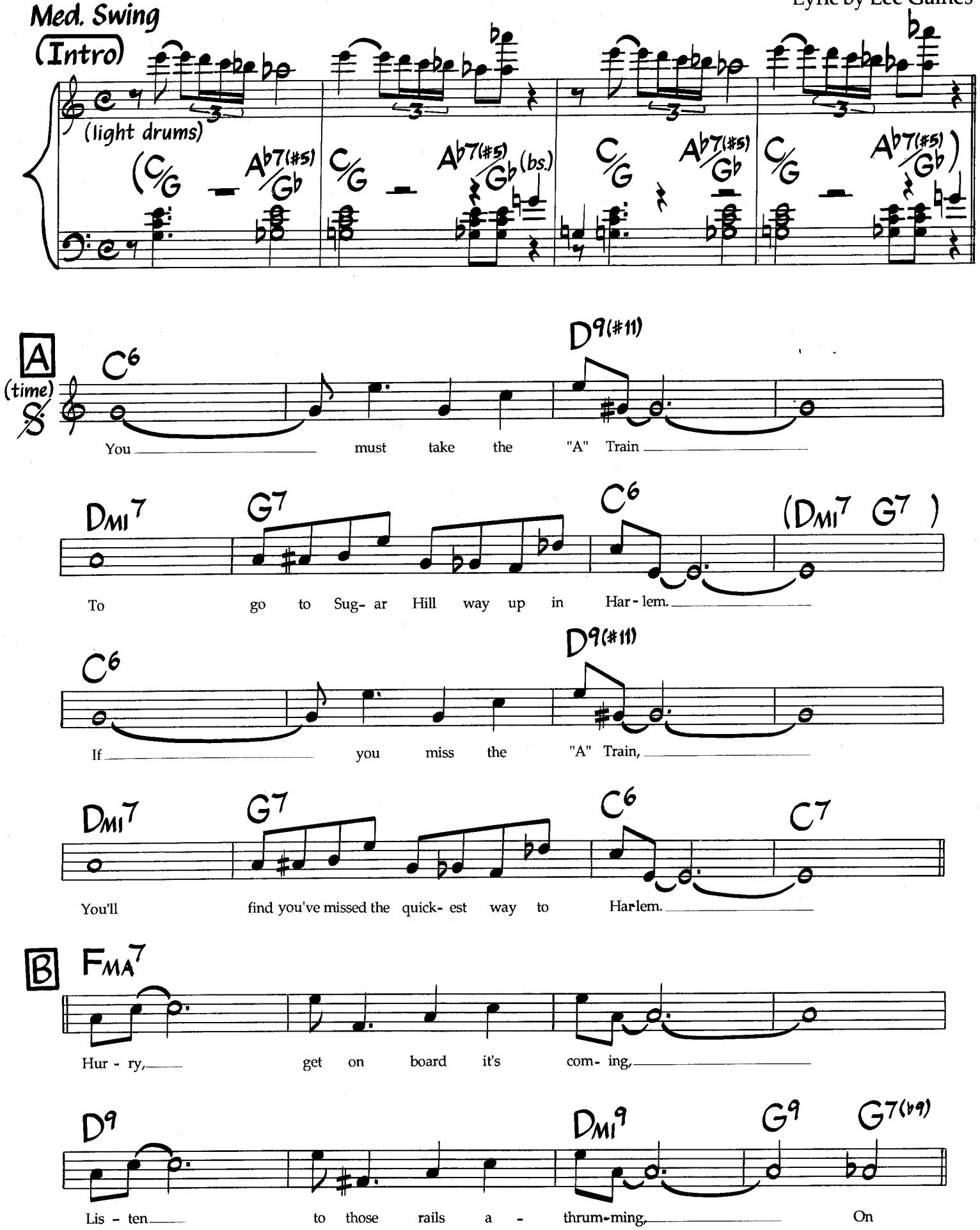

©1941, renewed 1968 Tempo Music. Used By Permission.

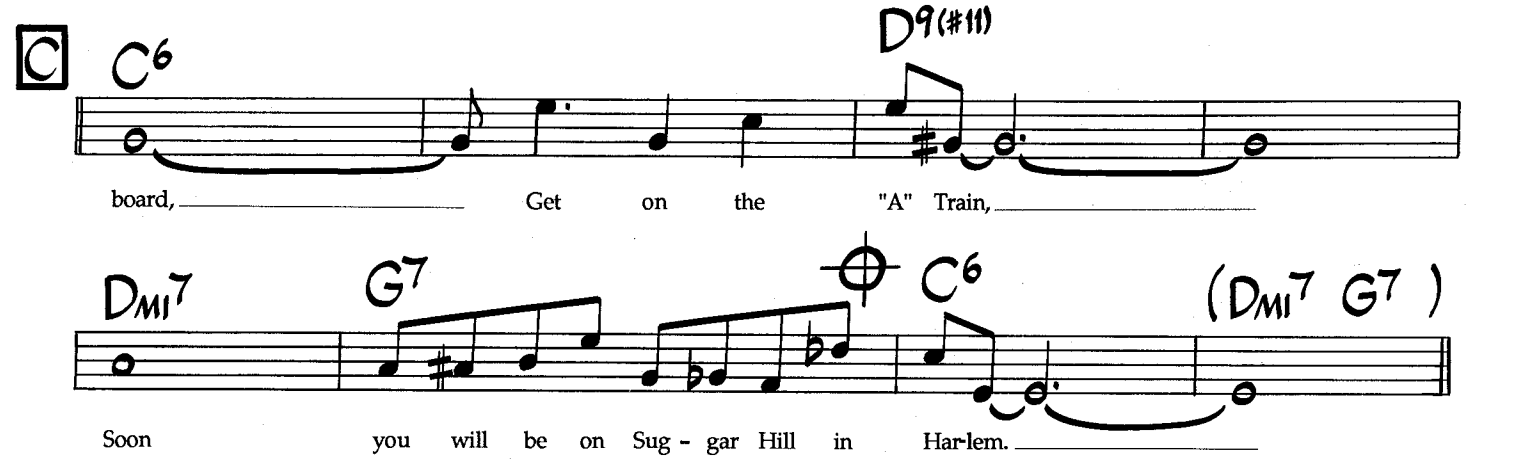

Solo on form (ABC);
After solos, D.S. al Coda.

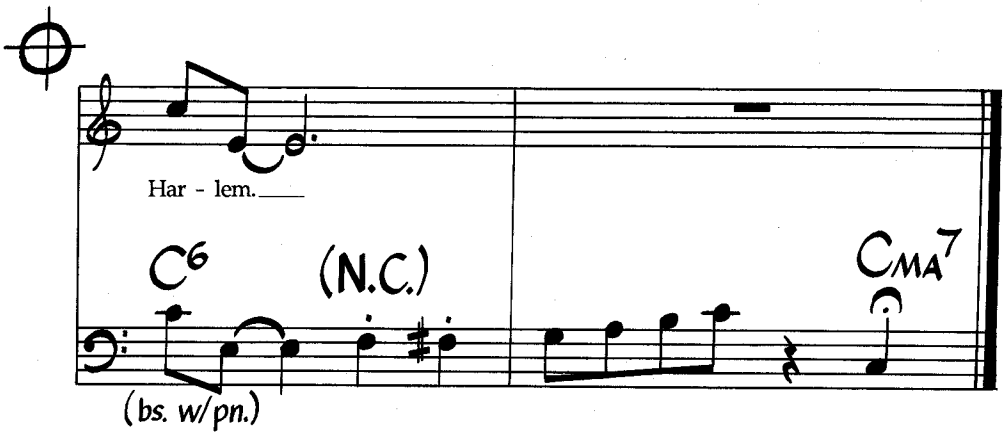

Instrumental background line during solos for bars 1-4 and 9-12 of letter A and bars 1-4 of letter C as required:

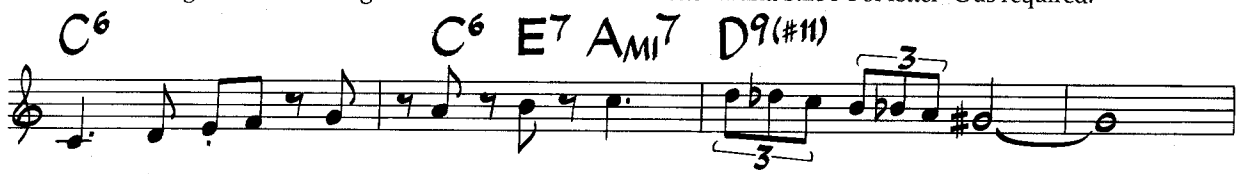

Tenderly

Music by Walter Gross
Lyric by Jack Lawrence

Med. Ballad

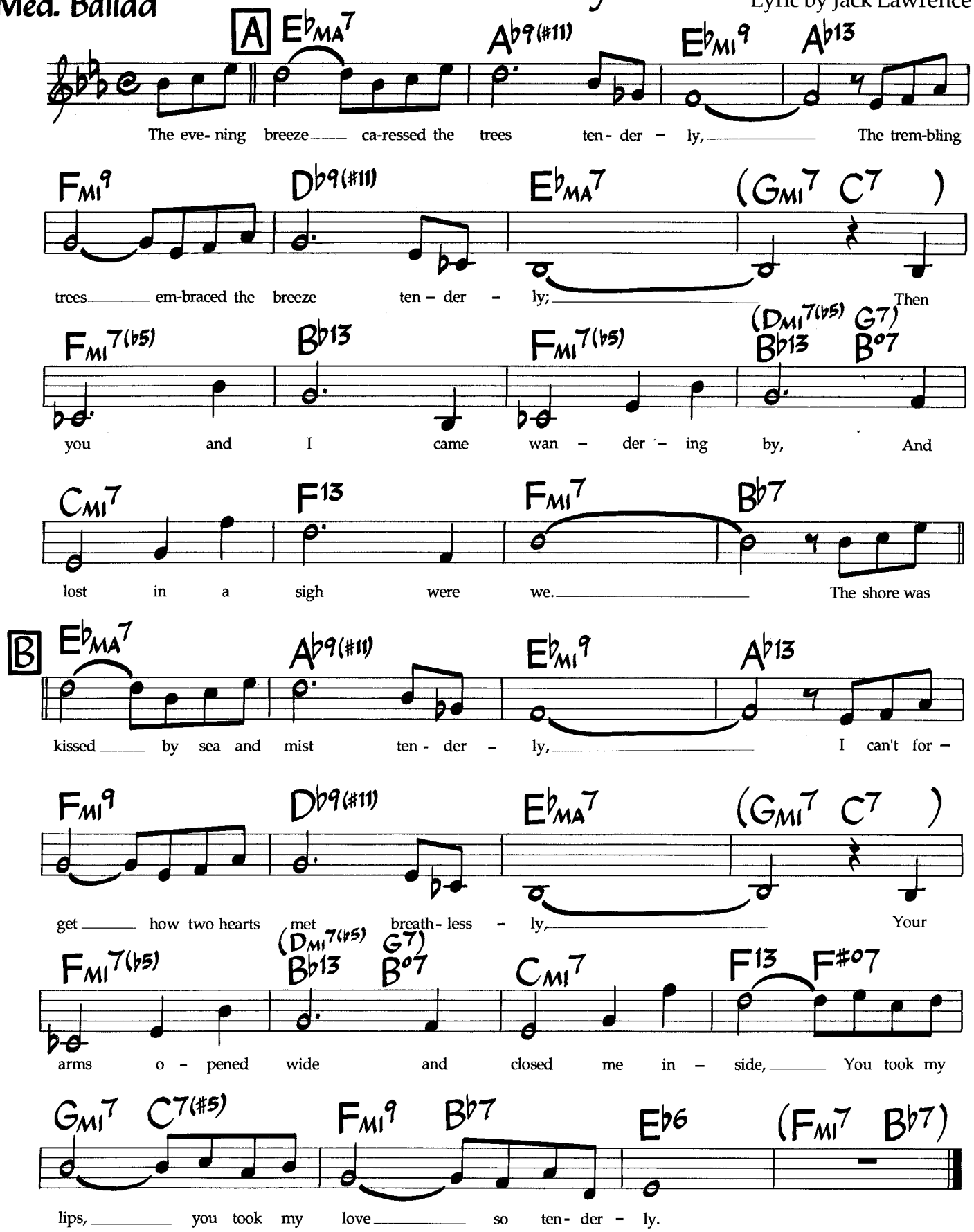

May be played in 3/4 (subtract one beat from the first note in each bar).

©1946, 1947, 1987 Edwin H. Morris & Co, a Division of MPL Communications, Inc. ©Renewed1974, 1975 Edwin H. Morris & Co., A Division of MPL Communications, Inc. International Copyright Secured. All Rights Reserved. Used By Permission.

Theme For Ernie

Fred Lacey
(As played by John Coltrane)

Medium Jazz Ballad
♩= 61

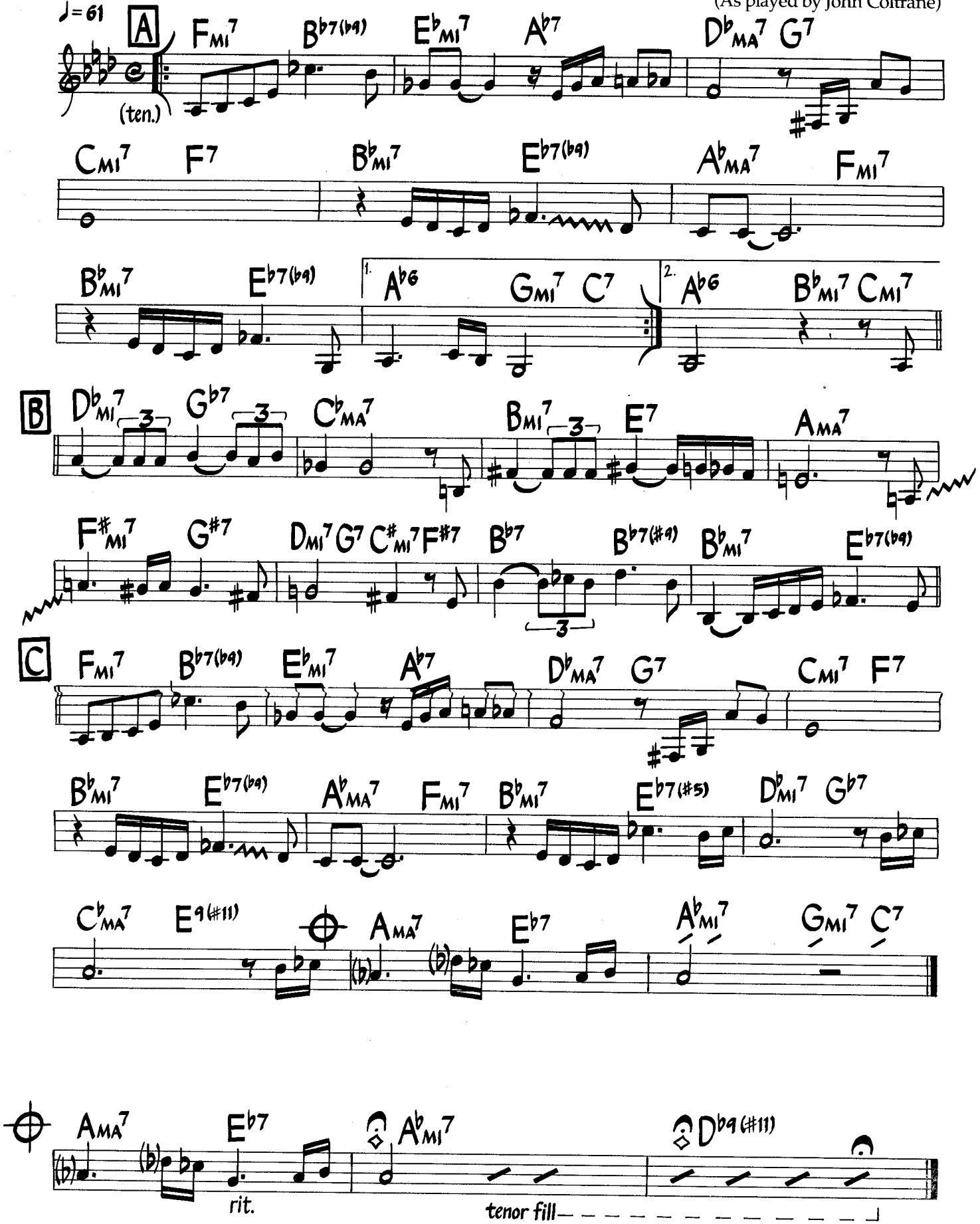

Melody is freely interpreted.

©1969 Prestige Music. Used By Permission.

There Will Never Be Another You

Music by Harry Warren
Lyric by Mack Gordon

Med. Swing

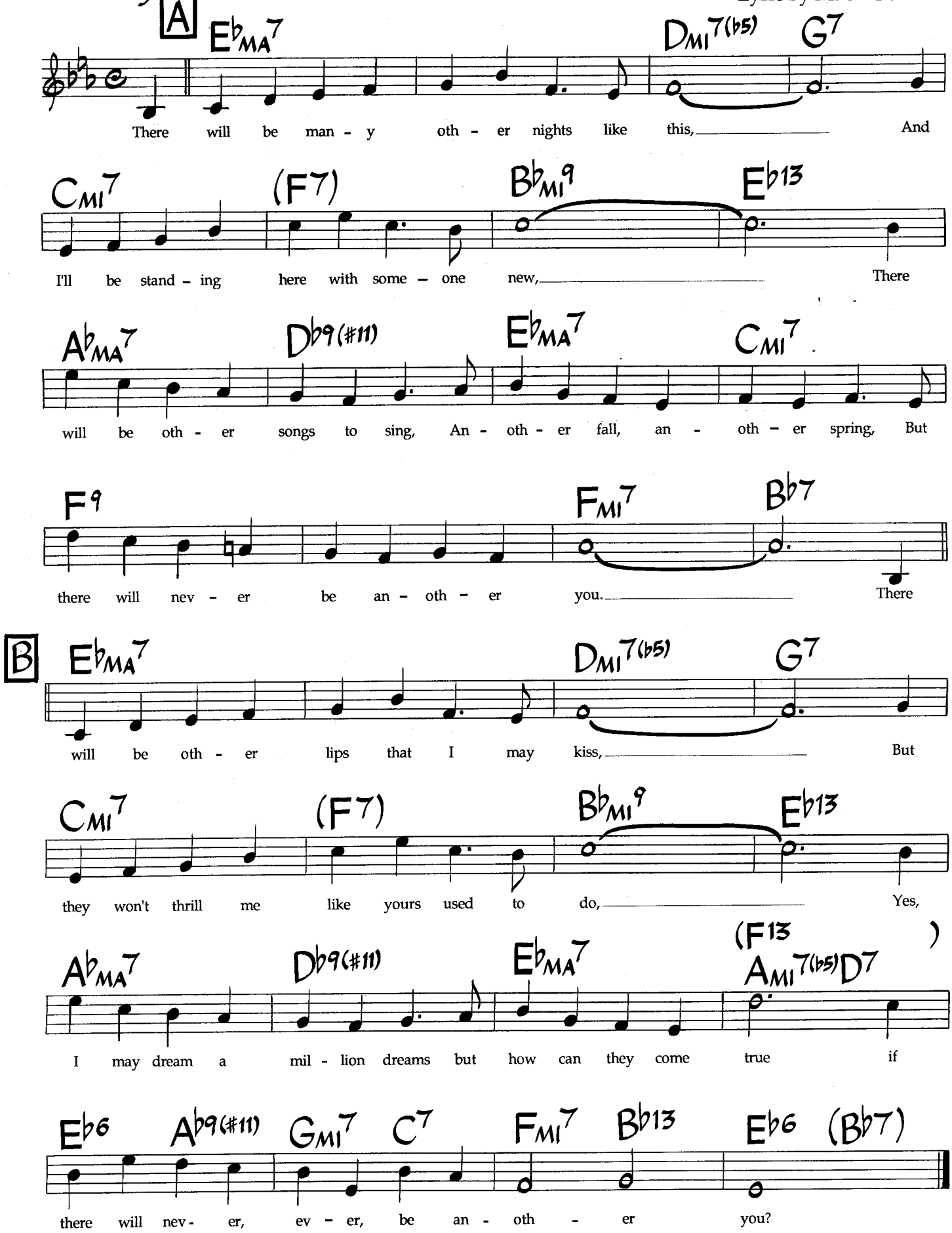

©1942, 1987 Twentieth Century Music Corp. © Renewed 1970 Twentieth Century Music Corp. All Rights Throughout The World Controlled by Morley Music Co. International Copyright Secured. All Rights Reserved. Used By Permission.

These Foolish Things

Music by Jack Strachey
& Harry Link
Lyric by Holt Marvell

Med. Ballad

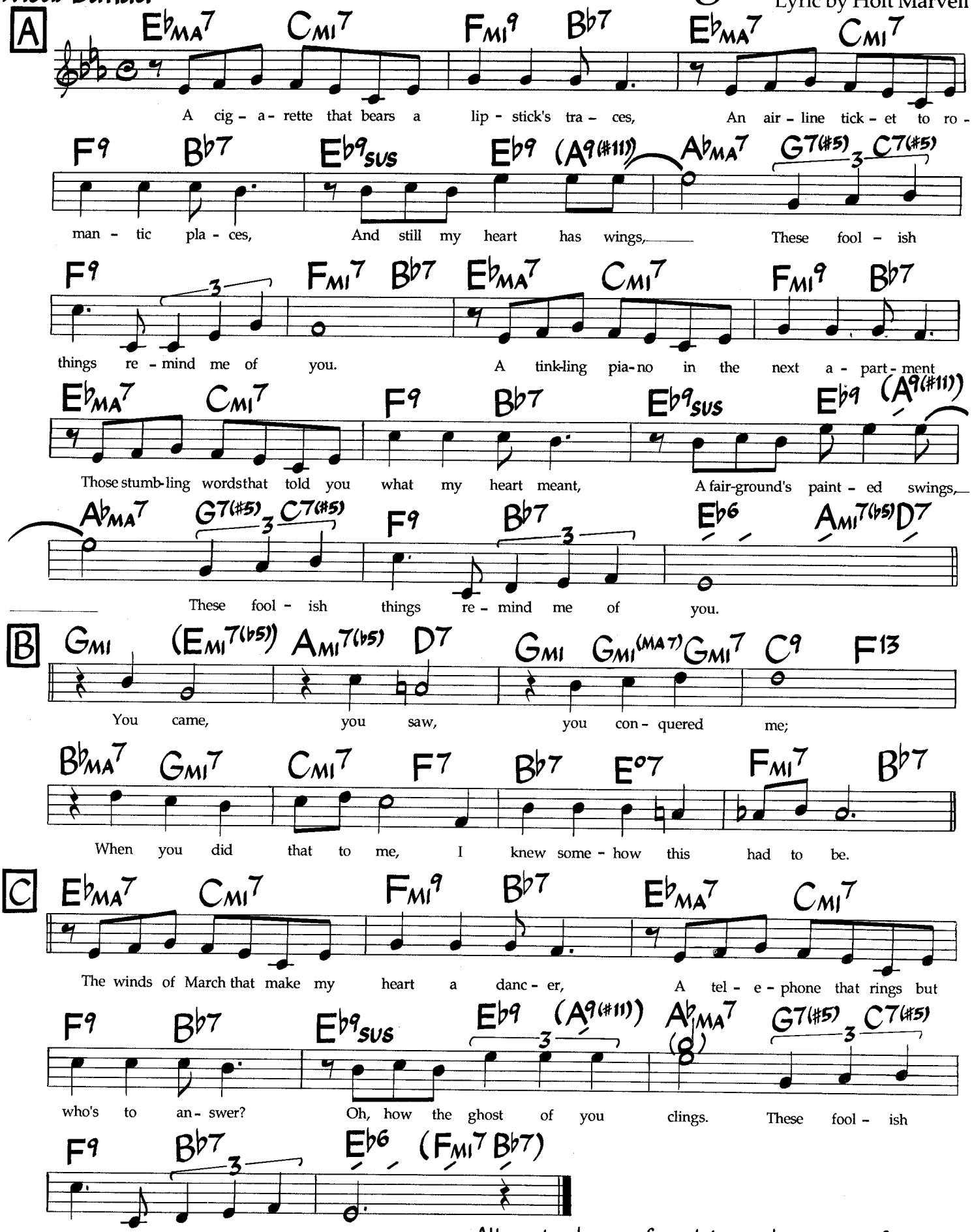

Alternate changes for soloing on bars 4 & 12 of letter A and bar 4 of letter C: | CMI9 F9 BMI9 E9 |

©1936 by Boosey & Co. Ltd.., London, assigned to Bourne Co. Copyright Renewed. International Copyright Secured. All Rights Reserved. Used By Permission. Rights for Germany, Austria, Switzerland & CSSR assigned to Melodie Der Welt, J. Michel KG, Musikverlag. Rights for Japan assigned to Kogakusha Music Pub. Co., Ltd. - Used by permission of JASRAC License #8670719.

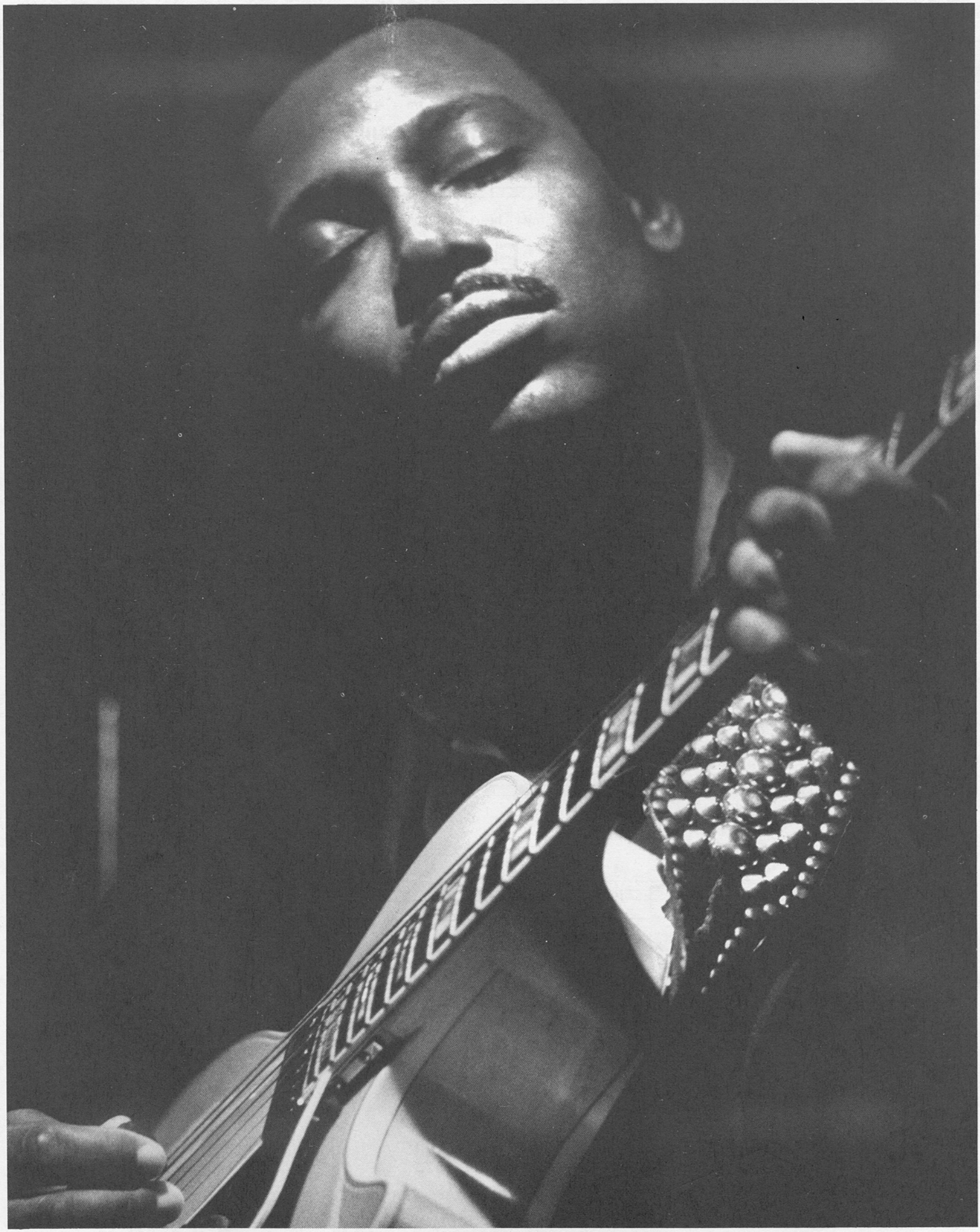

GEORGE BENSON

Photo by Tom Copi ©2008

This Masquerade

Med.-Slow Latin/Rock

♩ = 91

Leon Russell
(As sung by George Benson)

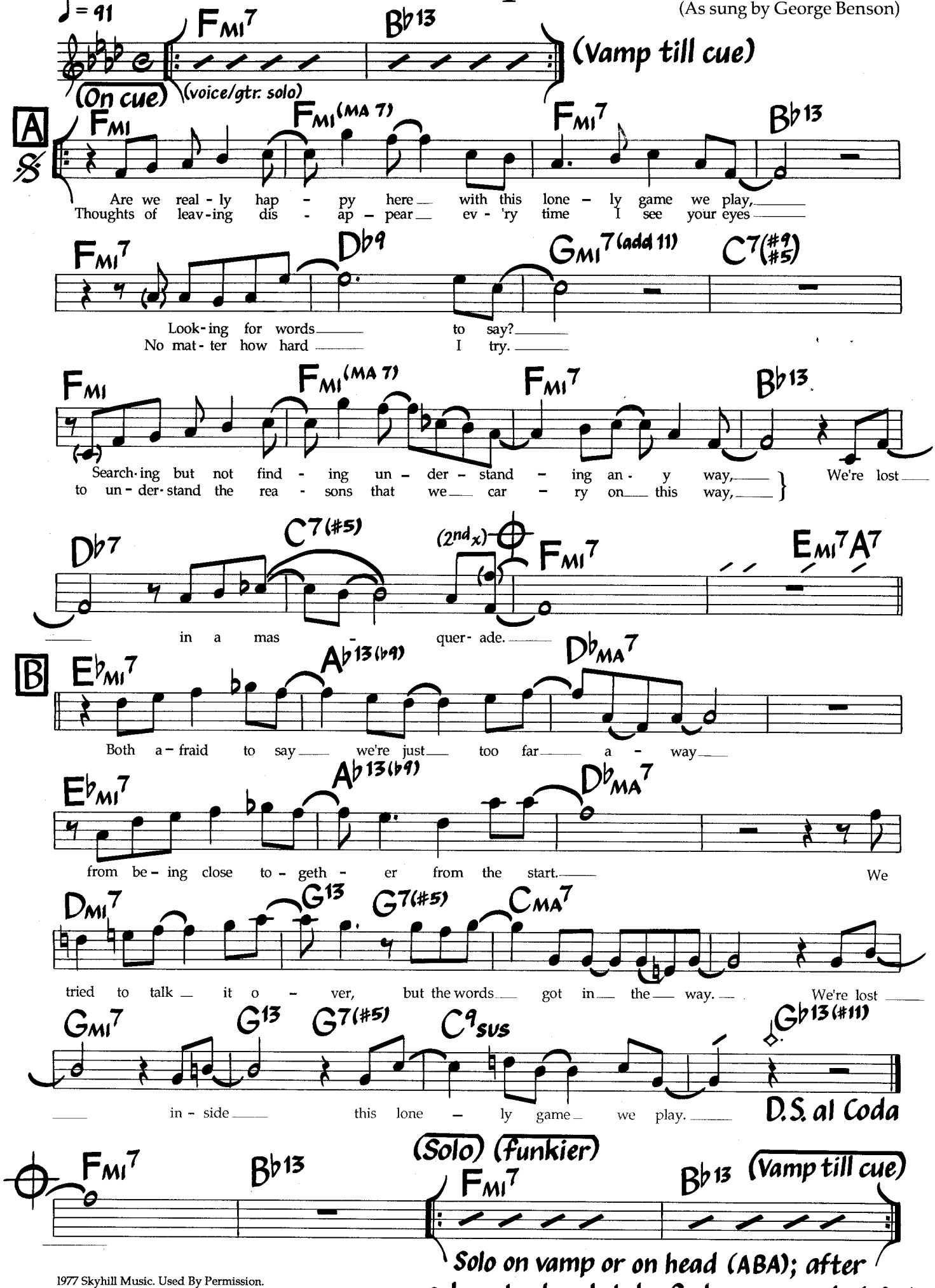

1977 Skyhill Music. Used By Permission.

Med. Funk Ballad

The Three Marias

Wayne Shorter

♩ = 94

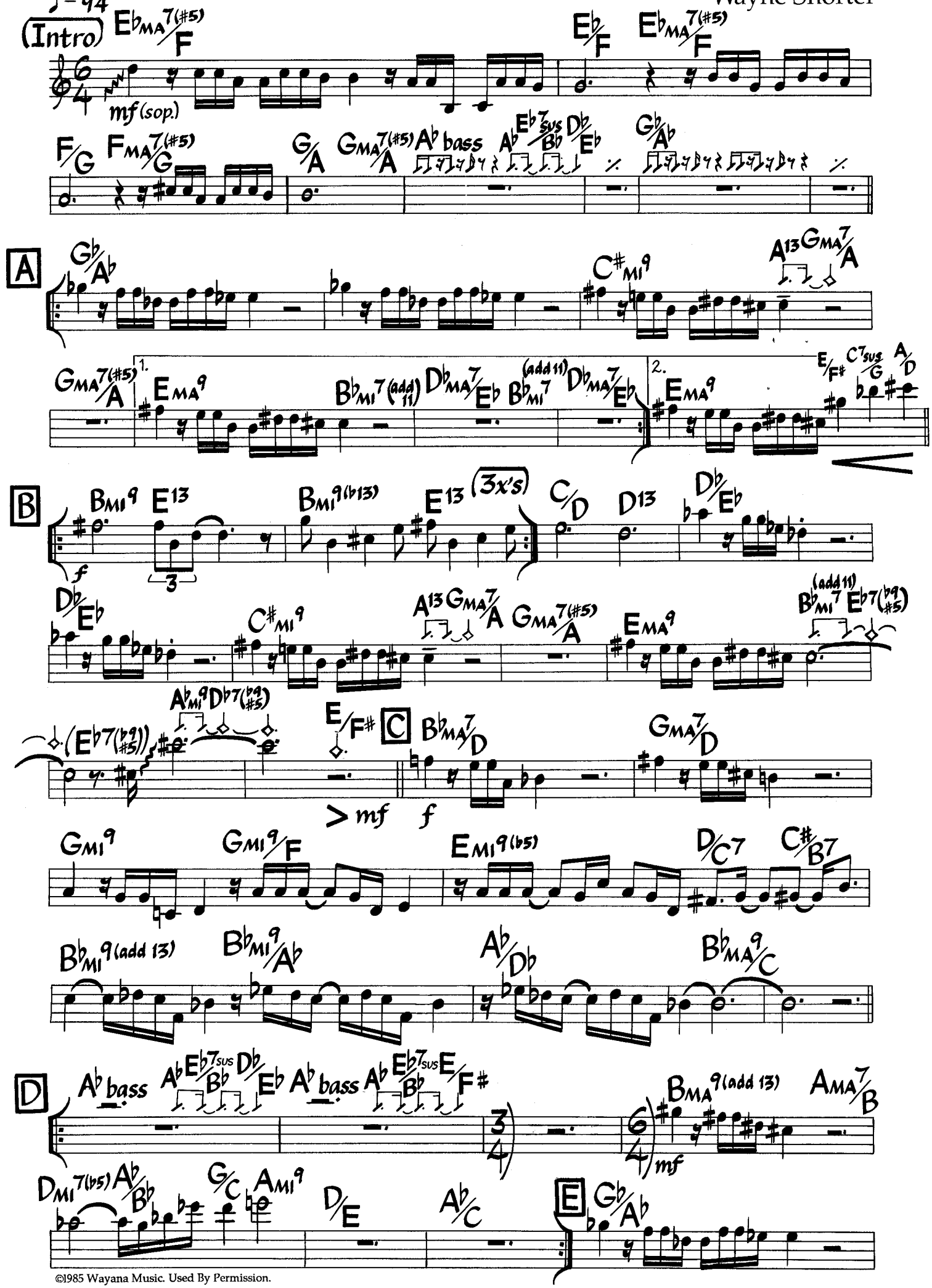

©1985 Wayana Music. Used By Permission.

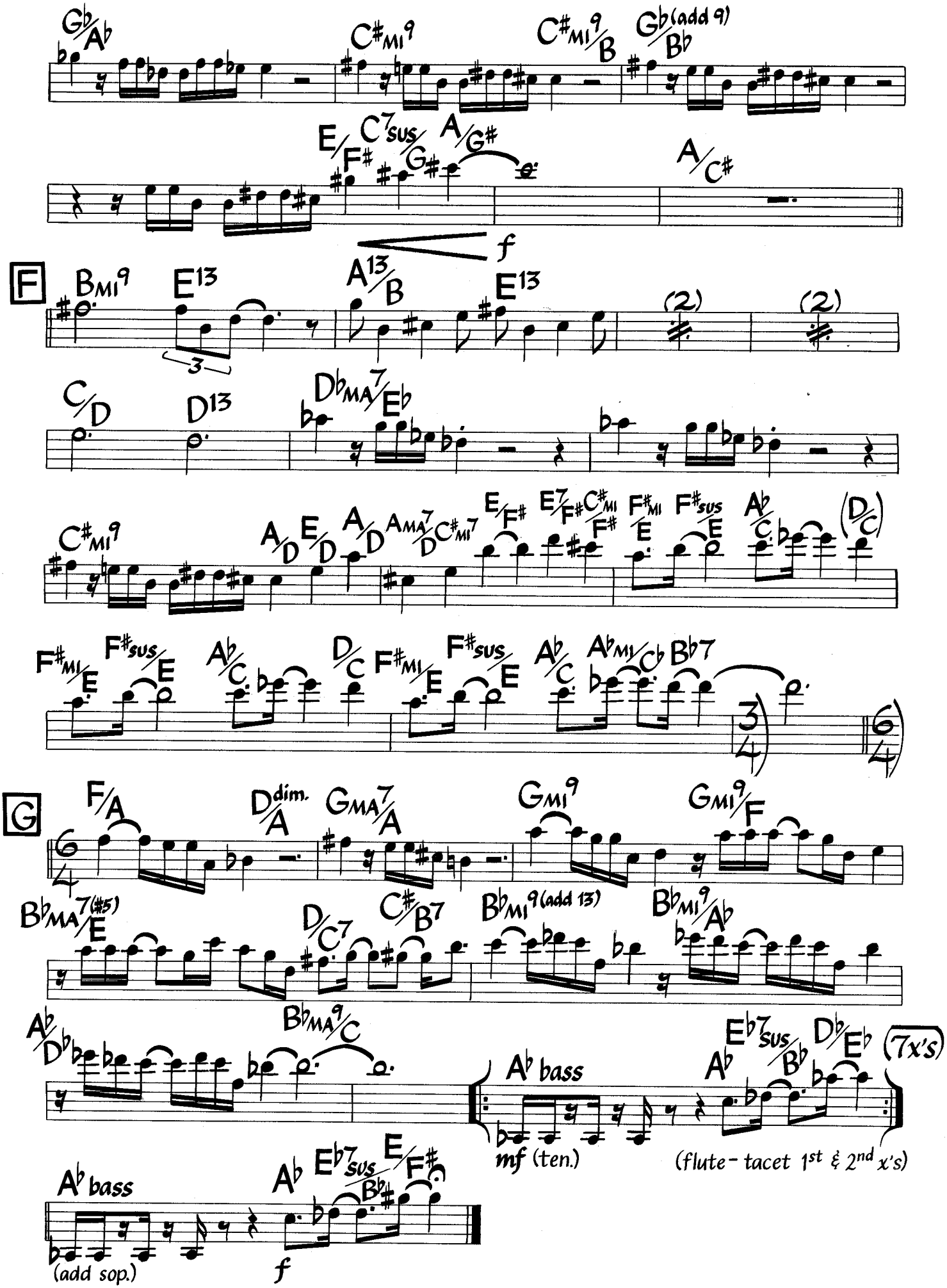
Gb/Ab
C#MI9
C#MI9/B
Gb(add 9)/Bb
E/F#
C7SUS/G
A/G#
A/C#
f
F
BMI9
E13
A13/B
E13
(2)
(2)
3
C/D
D13
DbMA7/Eb
C#MI9
A/D
E/D
A/D
AMA7/D
C#MI7
E/F#
E7/F#
C#MI/F#
F#MI/E
F#SUS/E
Ab/C
(D/C)
F#MI/E
F#SUS/E
Ab/C
D/C
F#MI/E
F#SUS/E
Ab/C
AbMI/Cb
Bb7
3/4
6/4
G
6/4
F/A
Ddim./A
GMA7/A
GMI9
GMI9/F
BbMA7(#5)/E
D/C7
C#/B7
BbMI9(add 13)
BbMI9/Ab
Ab/Db
BbMA9/C
Ab bass
mf (ten.)
Eb7SUS/Bb
Ab
Db/Eb
(7x's)
(flute - tacet 1st & 2nd x's)
Ab bass
(add sop.)
Eb7SUS/Bb
Ab
E/F#
f

The Three Marias (Bass)

Med. Funk Ballad (Intro)

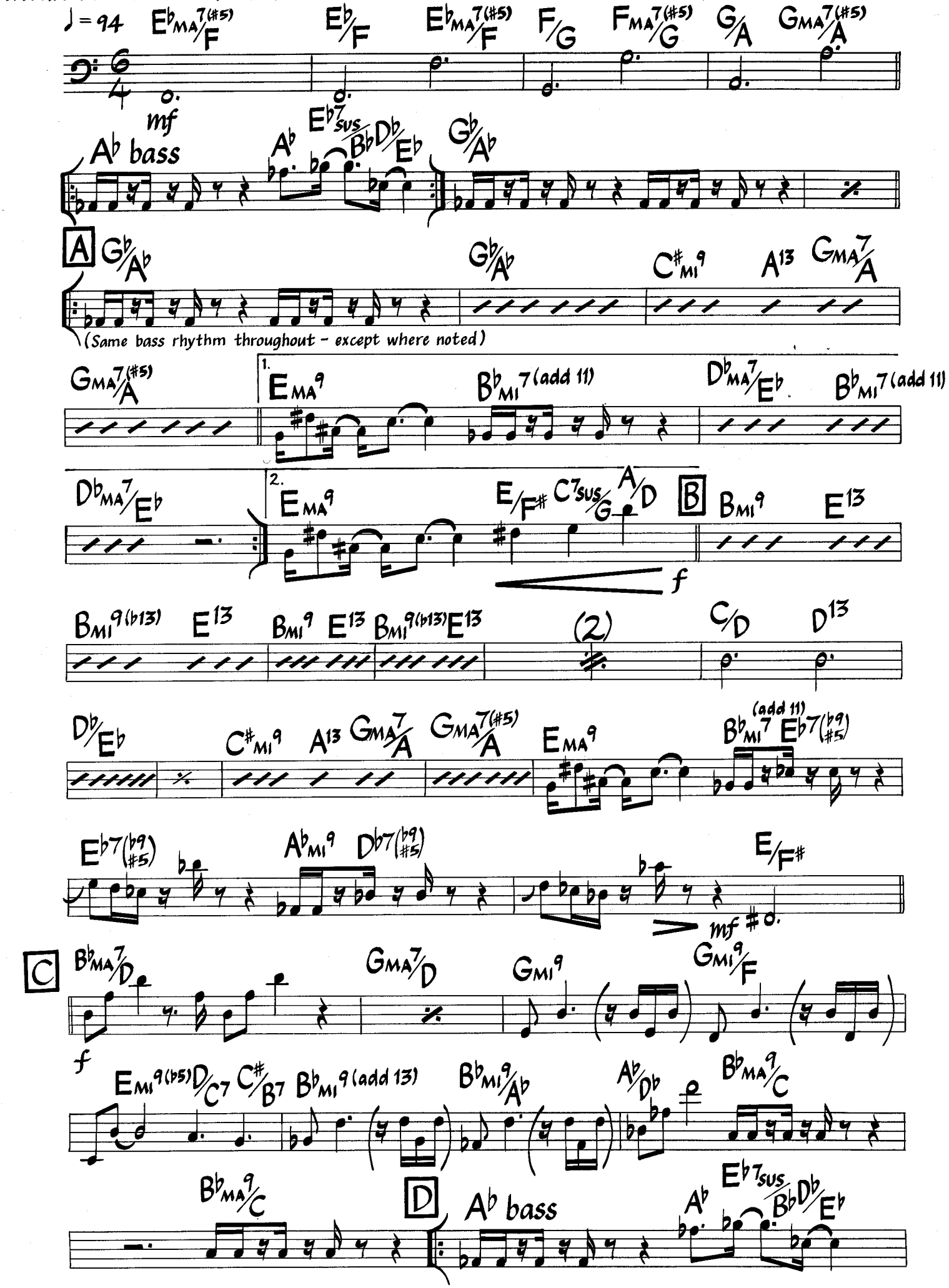

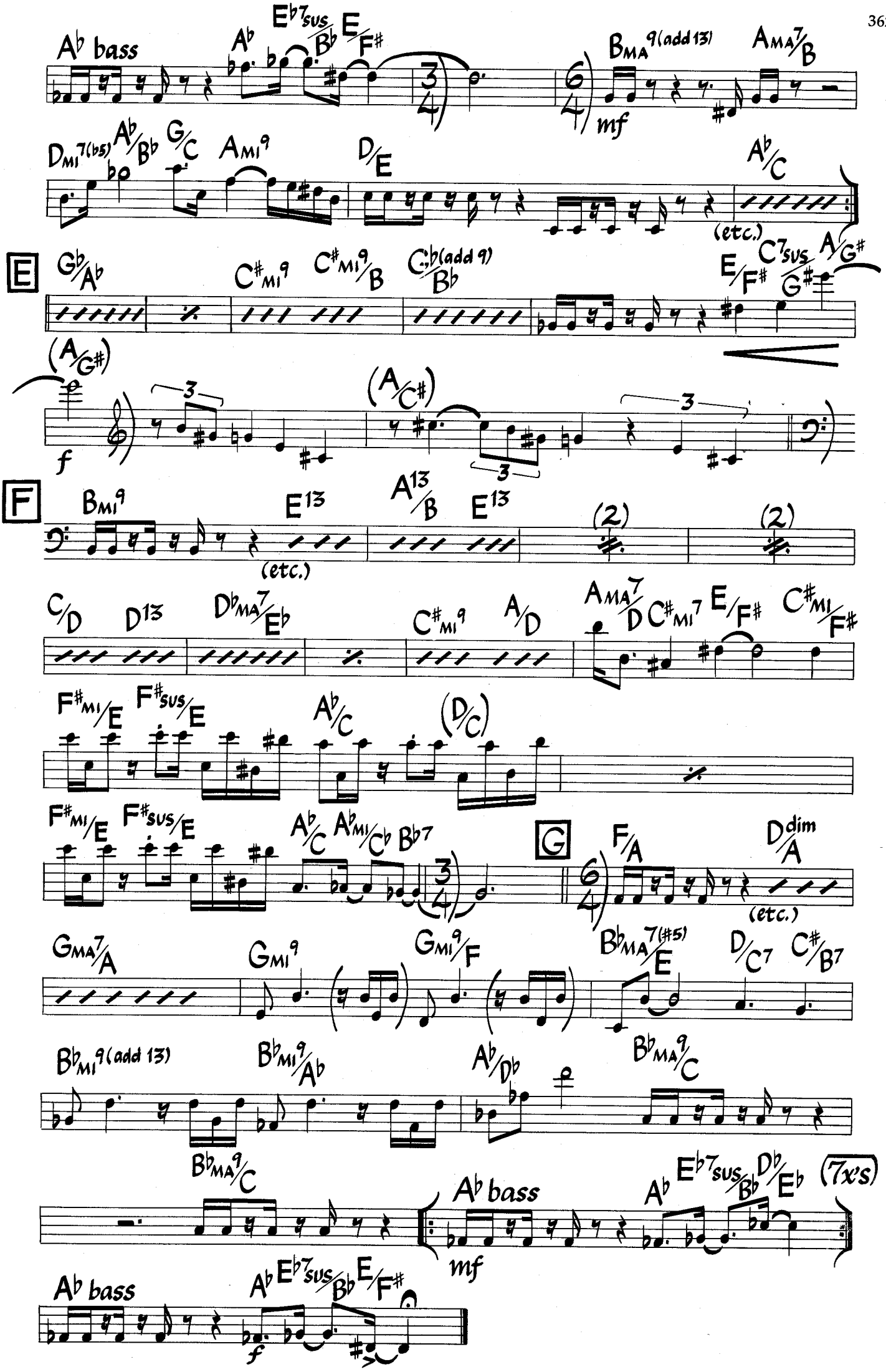
Ab bass
Ab
Eb7sus/Bb
E/F#
BMA9(add13)
AMA7/B
mf
DMI7(b5)
Ab/Bb
G/C
AMI9
D/E
Ab/C
(etc.)
E
Gb/Ab
C#MI9
C#MI9/B
C♭(add9)/Bb
E/F#
C7sus/G#
A/G#
(A/G#)
f
(A/C#)
3
F
BMI9
E13
A13/B
(2)
(etc.)
C/D
D13
DbMA7/Eb
C#MI9
A/D
AMA7/D
C#MI7
E/F#
C#MI/F#
F#MI/E
F#sus/E
Ab/C
(D/C)
A♭MI/C♭
Bb7
G
F/A
Ddim/A
GMA7/A
GMI9
GMI9/F
BbMA7(#5)/E
D/C7
C#/B7
BbMI9(add13)
BbMI9/Ab
Ab/Db
BbMA9/C
Ab bass
Eb7sus/Bb
Db/Eb
(7x's)
mf
f

The Three Marias (Keyboard)

Med. Funk Ballad

♩ = 94

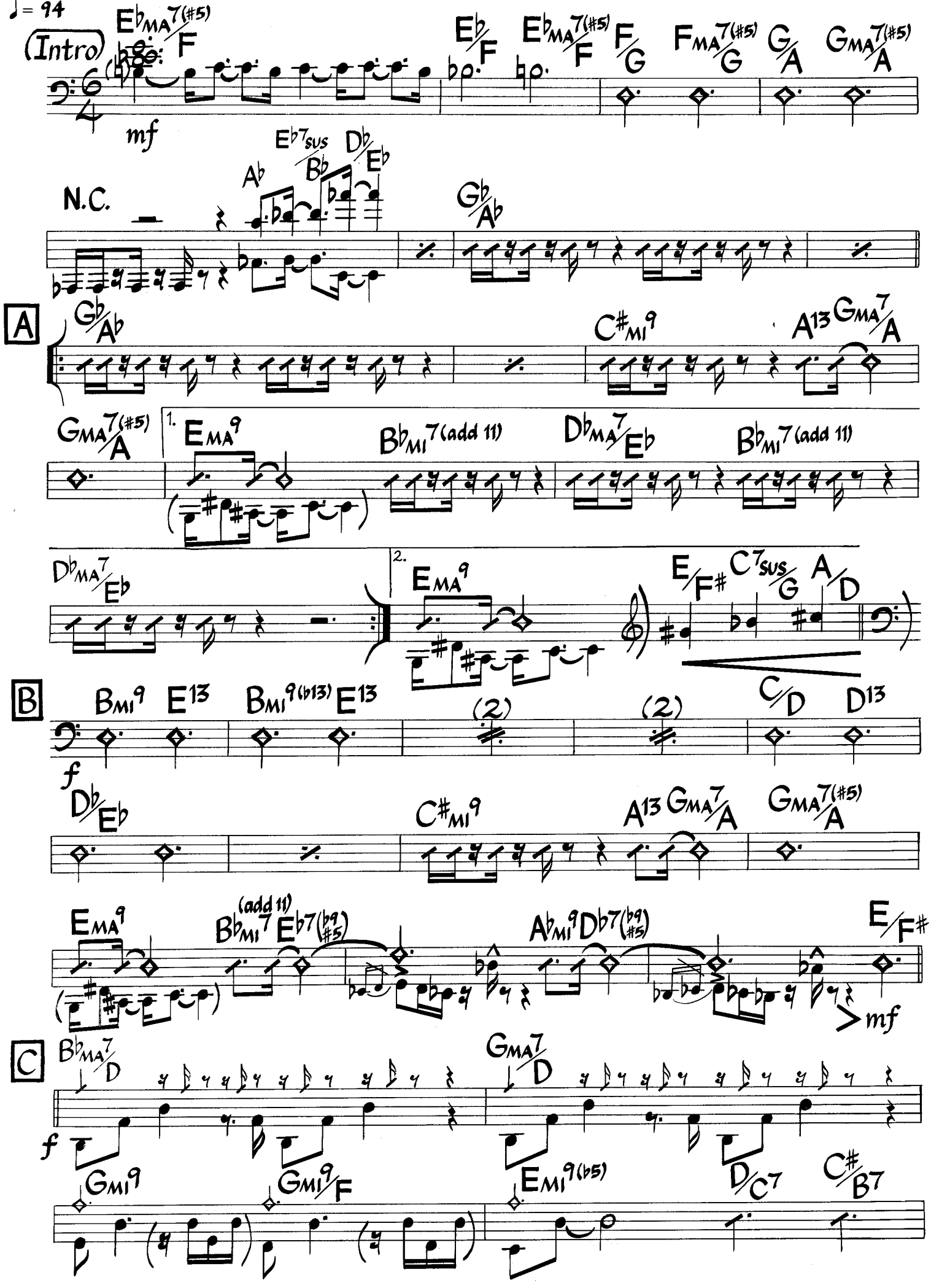

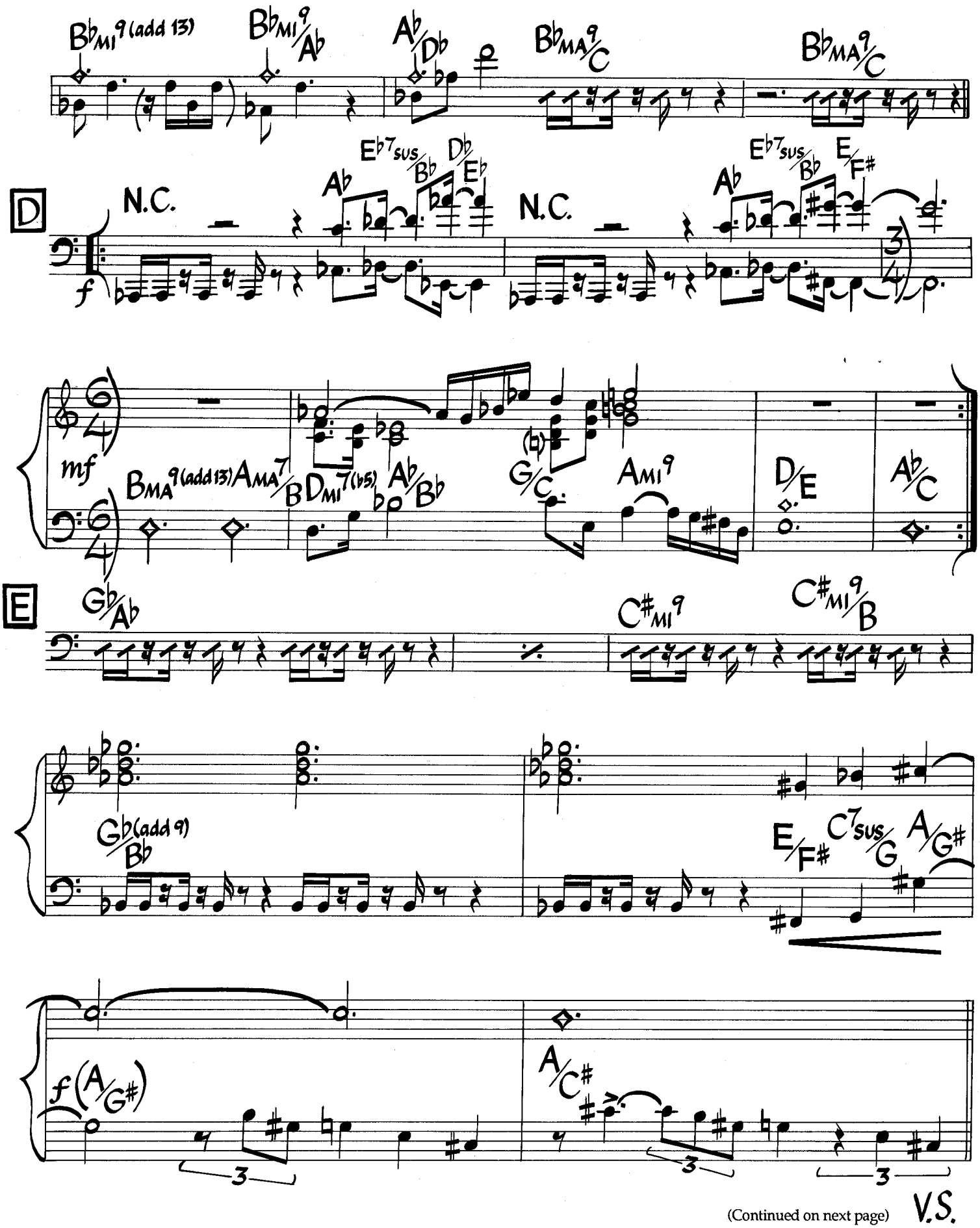

(Continued on next page) V.S.

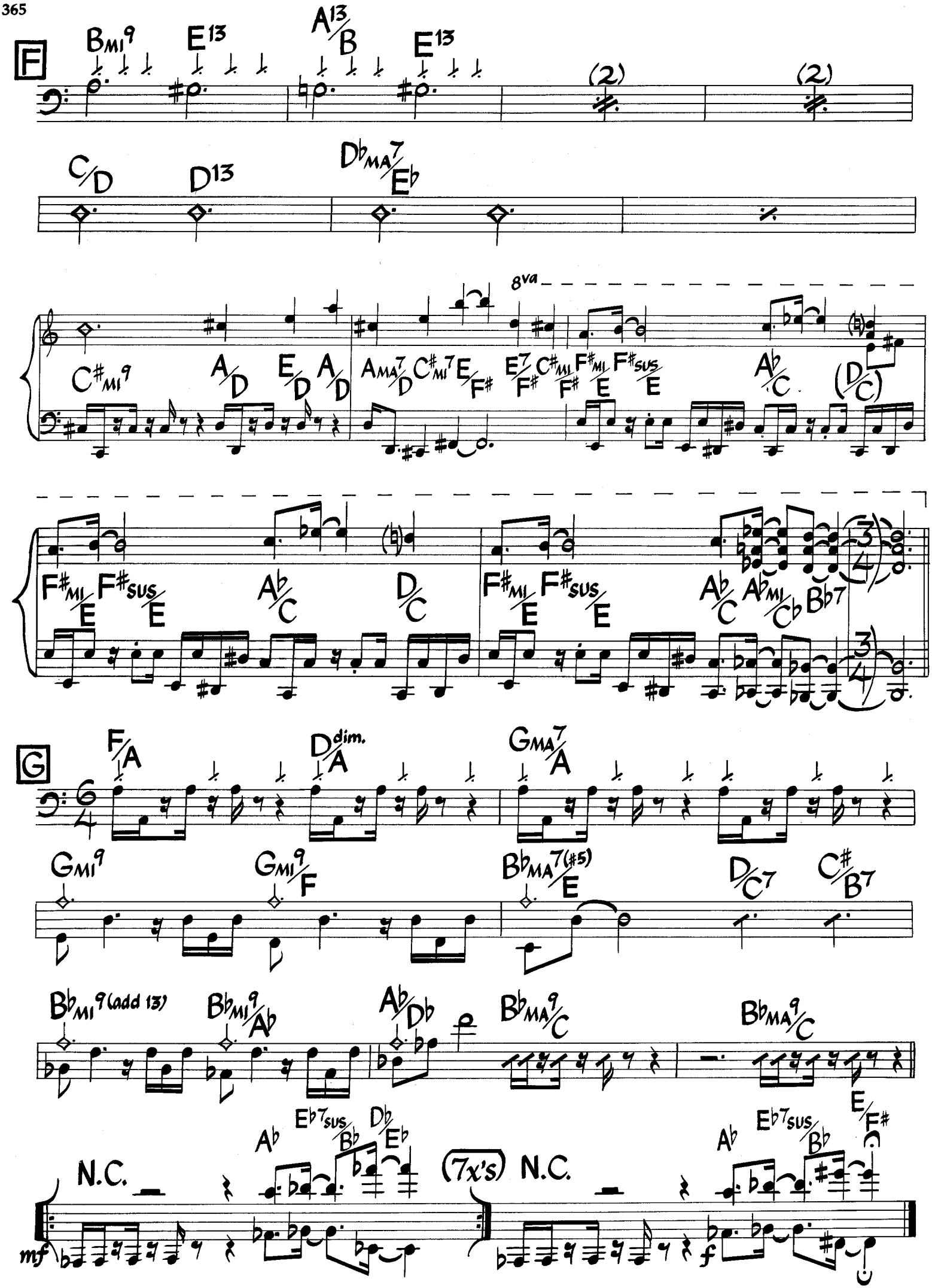
F
BMI9
E13
A13/B
E13
(2)
(2)
C/D
D13
DbMA7/Eb
8va
C#MI9
A/D
E/D
A/D
AMA7/D
C#MI7
E/F#
E7
F#
C#MI
F#MI
F#SUS
E
Ab/C
(D/C)
F#MI/E
F#SUS/E
Ab/C
D/C
F#MI/E
F#SUS/E
Ab/C
AbMI/Cb
Bb7
3/4
G
F/A
Ddim./A
GMA7/A
GMI9
GMI9/F
BbMA7(#5)/E
D/C7
C#/B7
BbMI9(add 13)
BbMI9/Ab
Ab/Db
BbMA9/C
BbMA9/C
E/F#
Ab
Eb7SUS/Bb
Db/Eb
N.C.
(7x's)
N.C.
Ab
Eb7SUS/Bb
mf
f

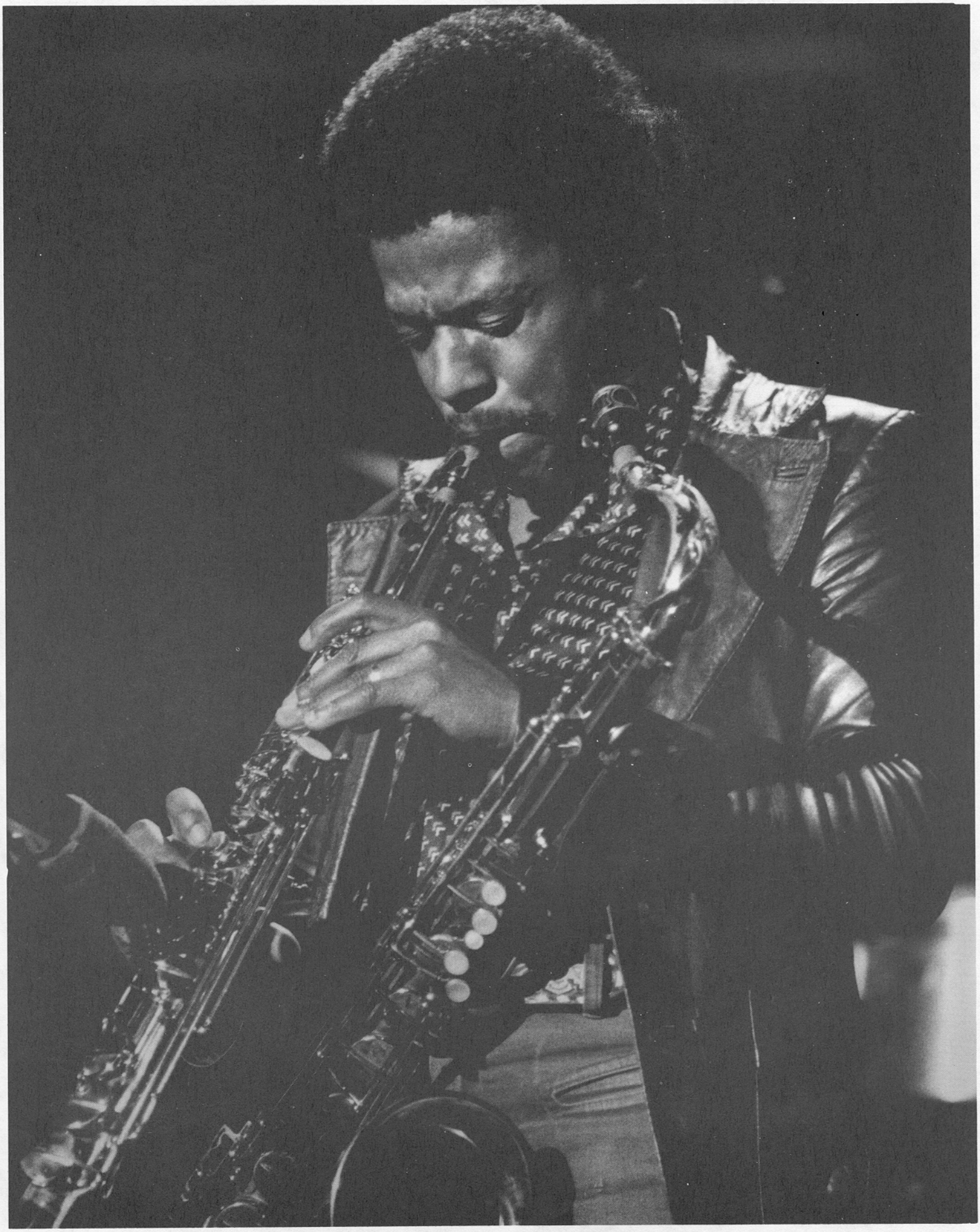

Photo by Tom Copi ©1988

WAYNE SHORTER

Three Views Of A Secret

Medium Jazz Waltz

Jaco Pastorius

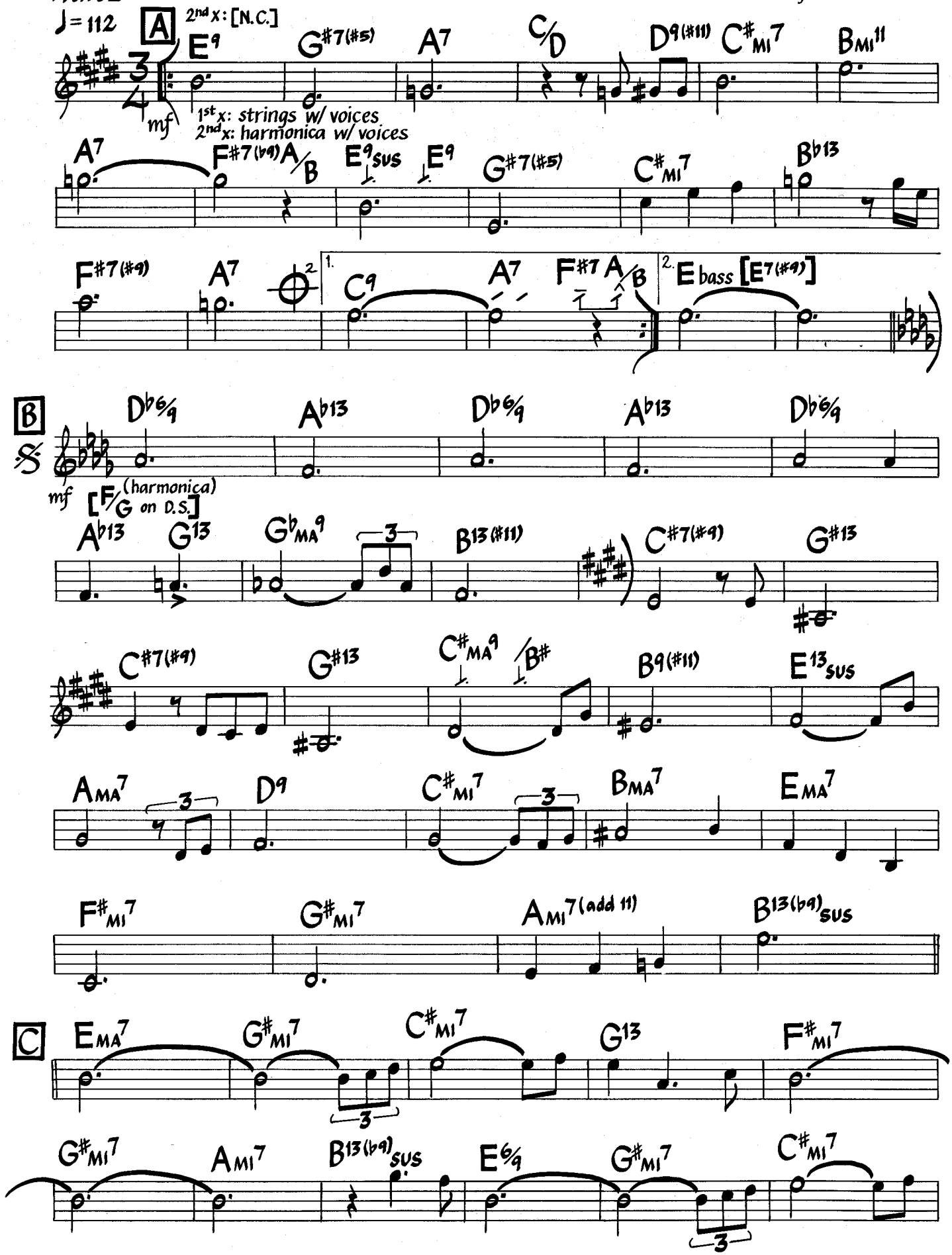

©1981 Mowgli Publishing Co. Used By Permission.

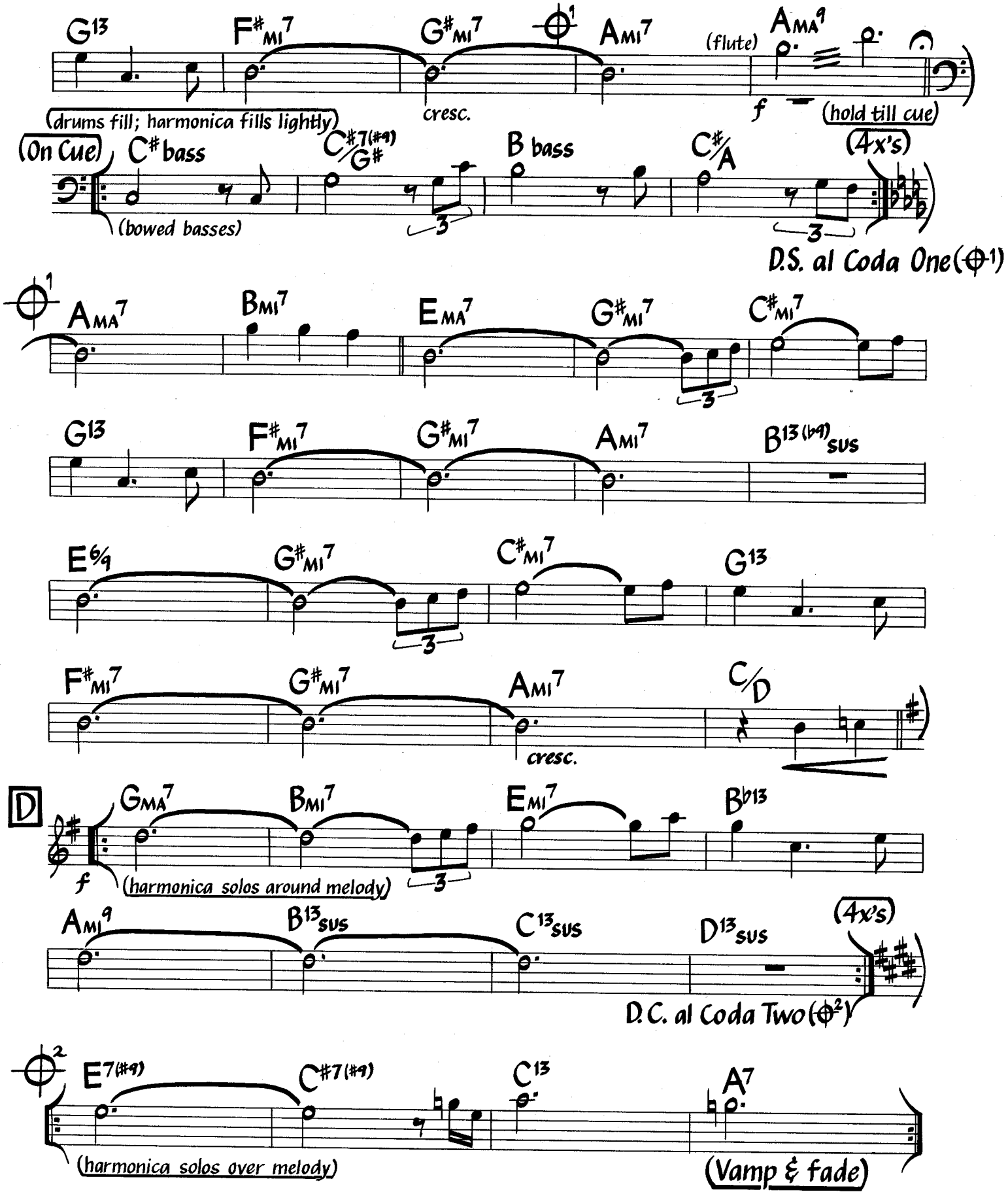

Harmonica sounds one octave higher than written. Melody is rather freely interpreted (except at letter A). Bass walks at letter D.

Time Remembers One Time Once

Denny Zeitlin

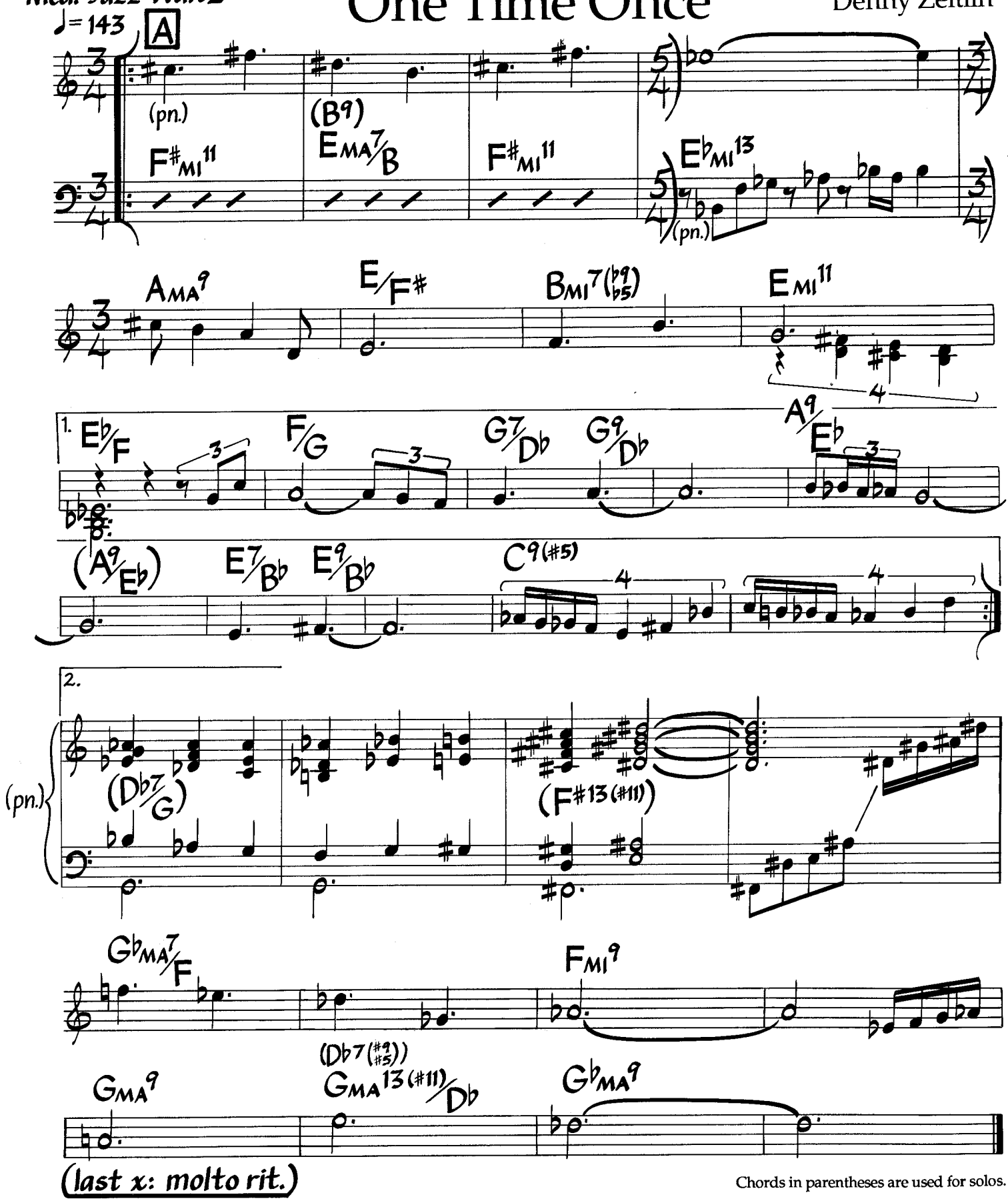

Chords in parentheses are used for solos.

©1982 Double Helix Music. Used By Permission.

Triste

Med. Bossa Nova

(FMA7) Antonio Carlos Jobim

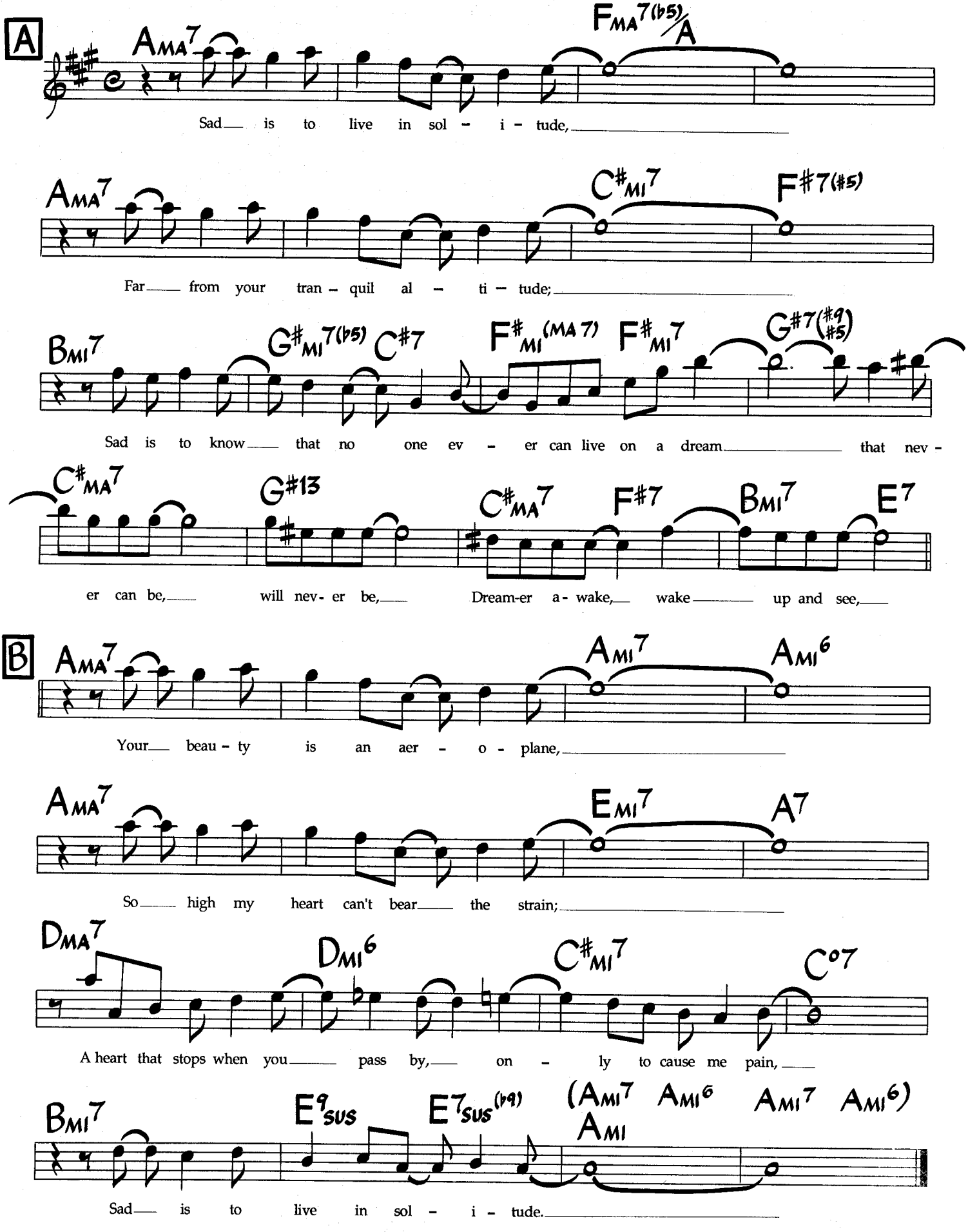

©1967,1968 by Antonio Carlos Jobim, Corcovado Music Corp. (BMI), publisher. Rights for Japan assigned to Kogakusha Music Pub. Co., Ltd, used by permission of JASRAC License #8670719. All Rights Reserved. Used By Permission Of Publisher.

HERBIE HANCOCK, MILES DAVIS & RON CARTER

Photo by Jerry Stoll ©1988

Tune Up

Miles Davis

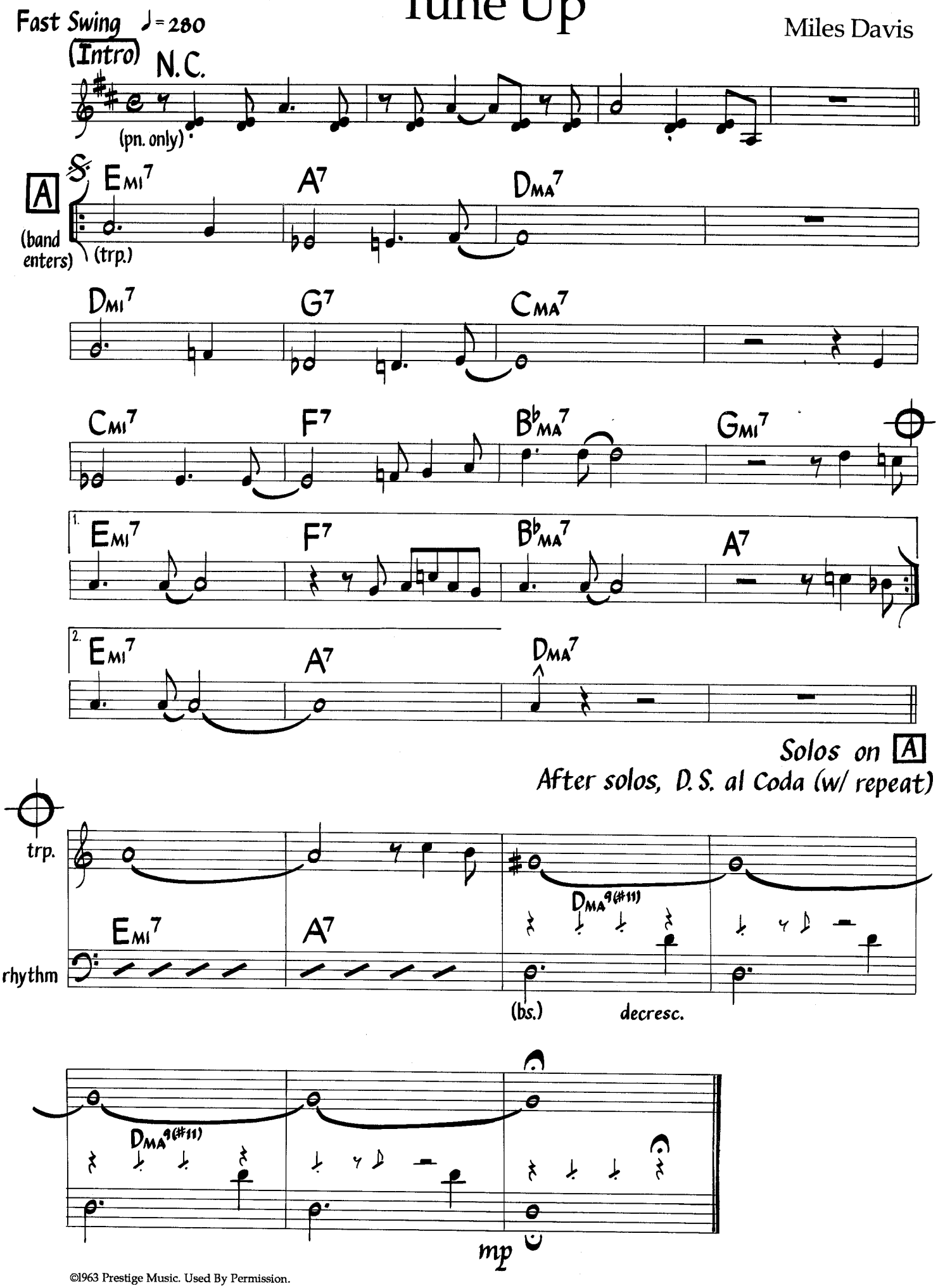

©1963 Prestige Music. Used By Permission.

Turn Your Love Around

Jay Graydon
Steve Lukather
Bill Champlin
(As sung by George Benson)

Med. Funk/ Rock Shuffle (1/16's swing)
♩ = 103

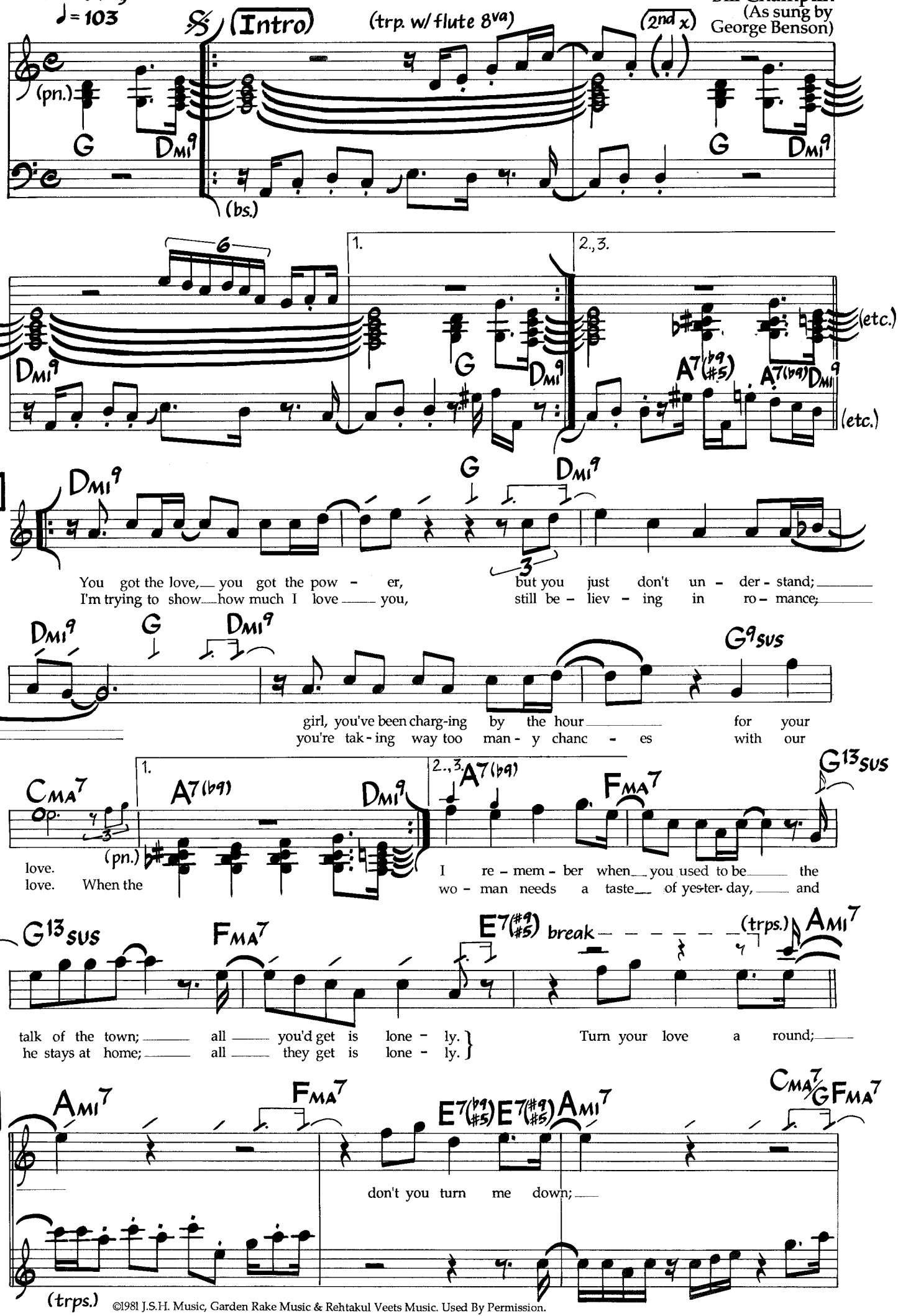

©1981 J.S.H. Music, Garden Rake Music & Rehtakul Veets Music. Used By Permission.

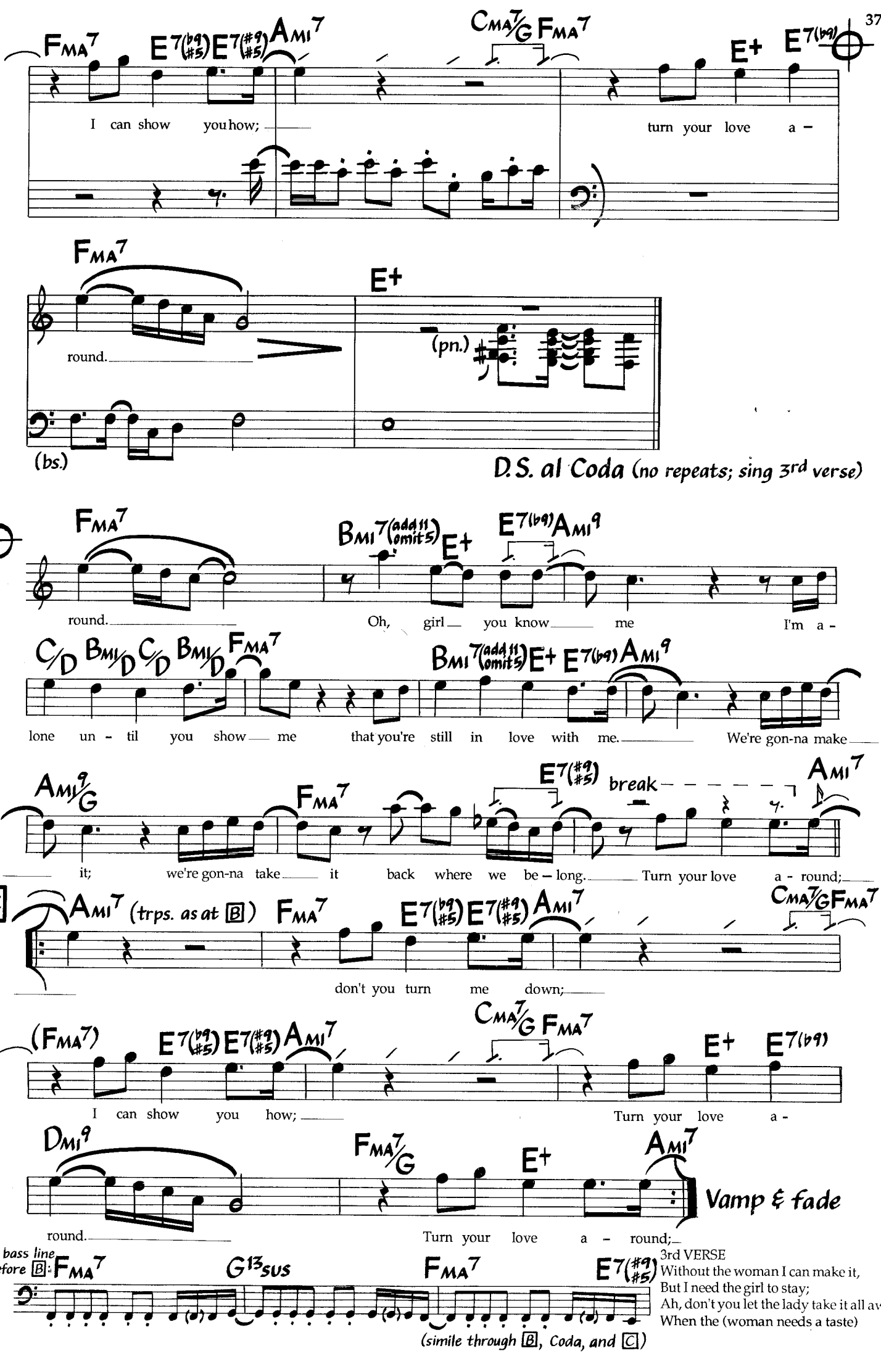

3rd VERSE
Without the woman I can make it,
But I need the girl to stay;
Ah, don't you let the lady take it all away.
When the (woman needs a taste)

Twisted

Music by Wardell Gray
Lyric by Annie Ross

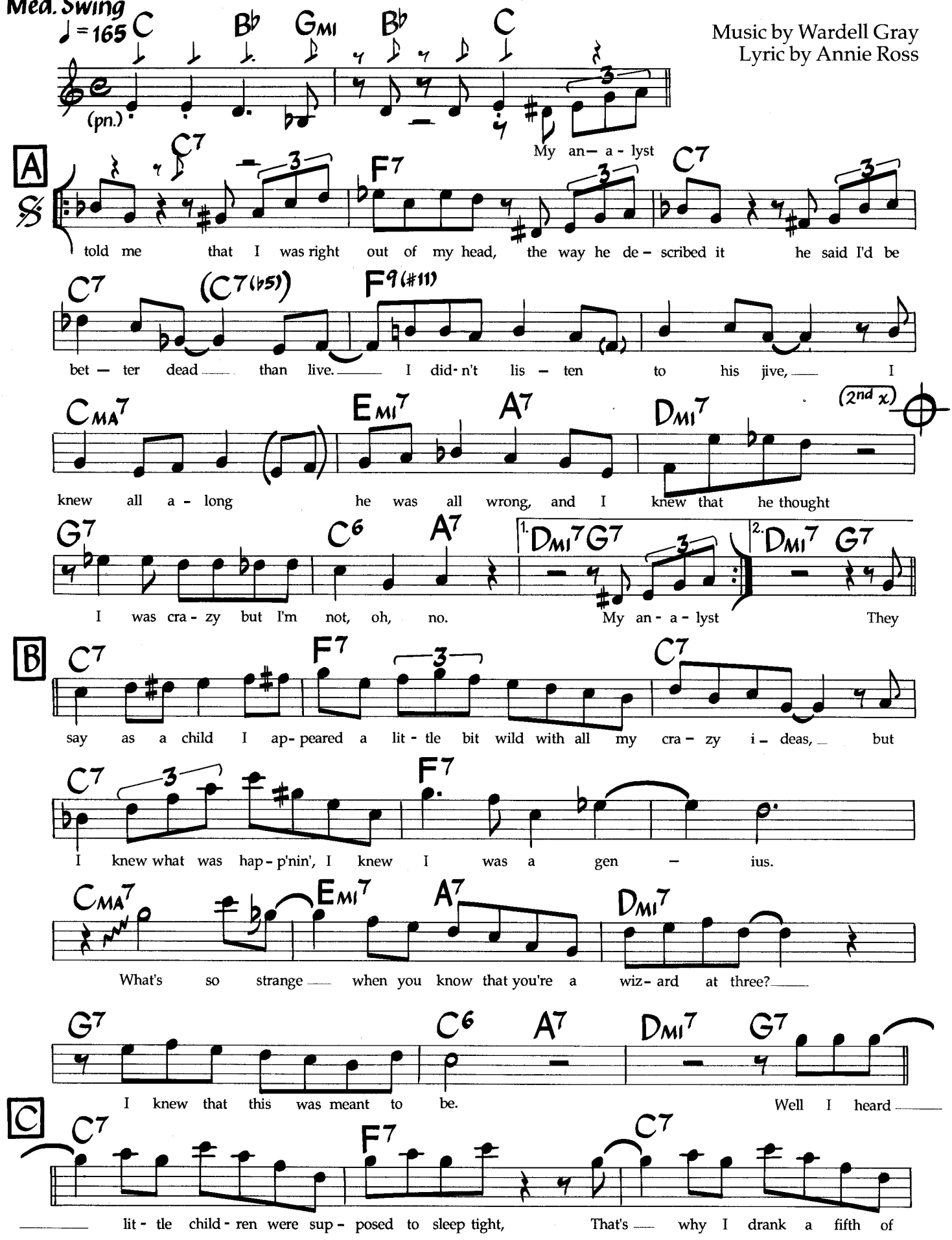

©1965 Prestige Music. Used By Permission.

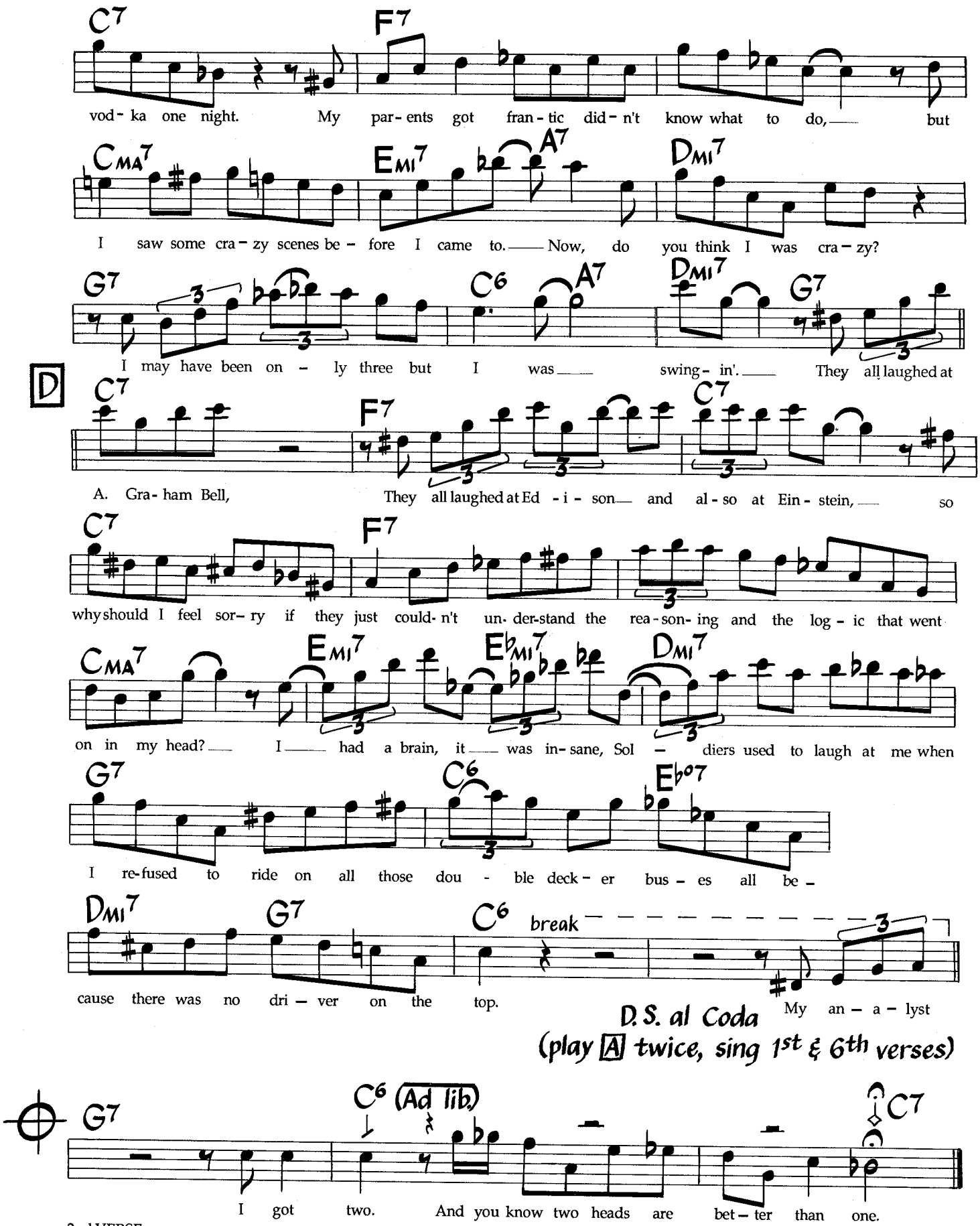

2nd VERSE
(My analyst) told me that I was right out of my head.
He said I'd need treatment but I'm not that easily led,
He said I was the type that was most inclined,
When out of his sight to be out of my mind and he thought
I was nuts, no more ifs or ands or buts, oh no.

6thVERSE
(My analyst) told me that I was right out of my head,
But I said "Dear Doctor, I think that it's you instead,"
'Cause I have got a thing that's unique and new.
It proves that I'll have the last laugh on you.
'Cause instead of one head..(to Coda)

Unit Seven

Sam Jones

(As played by Wes Montgomery)

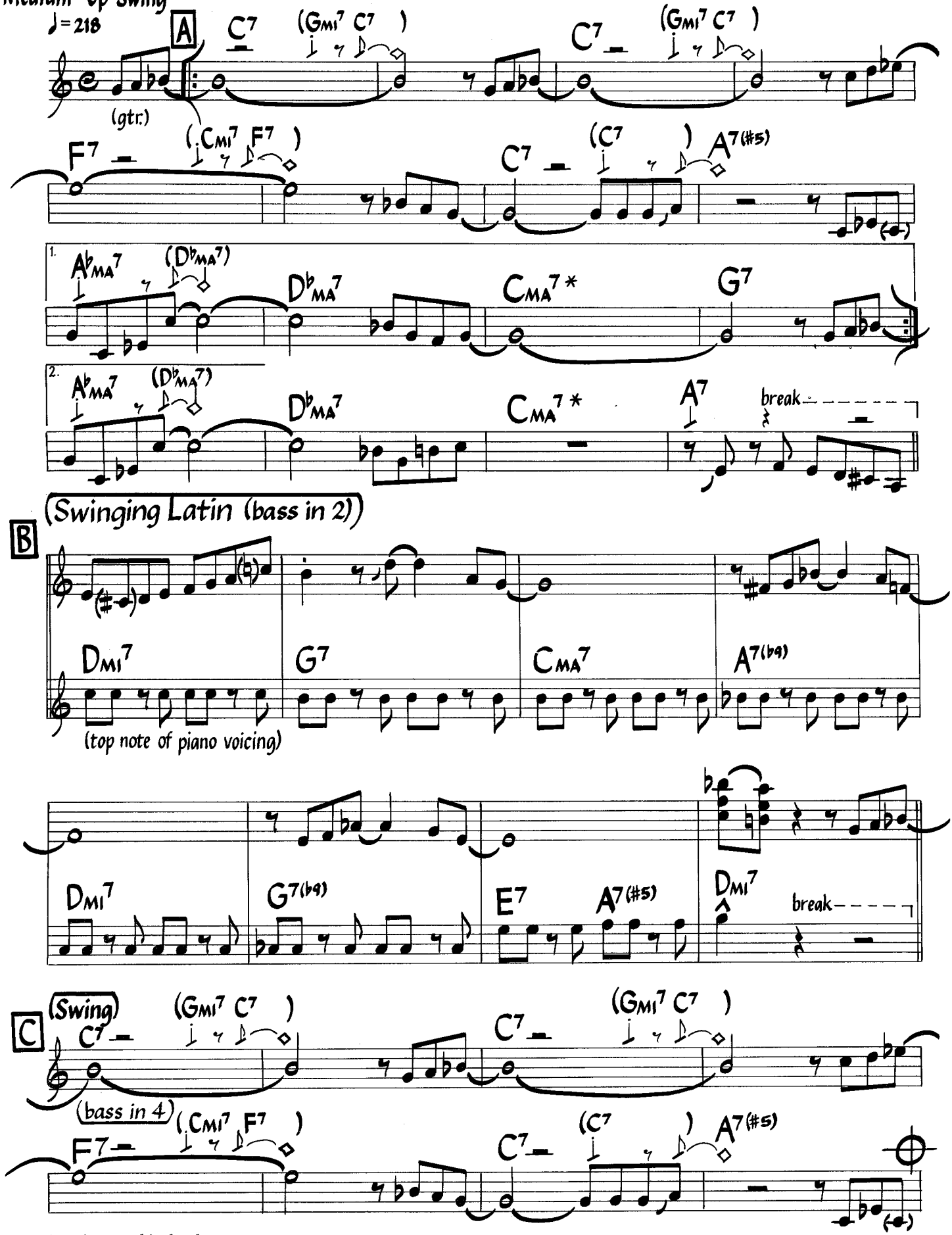

*no piano on this chord

©1962 Upam Music Co., a division of Gopam Enterprises, Inc. Used By Permission.

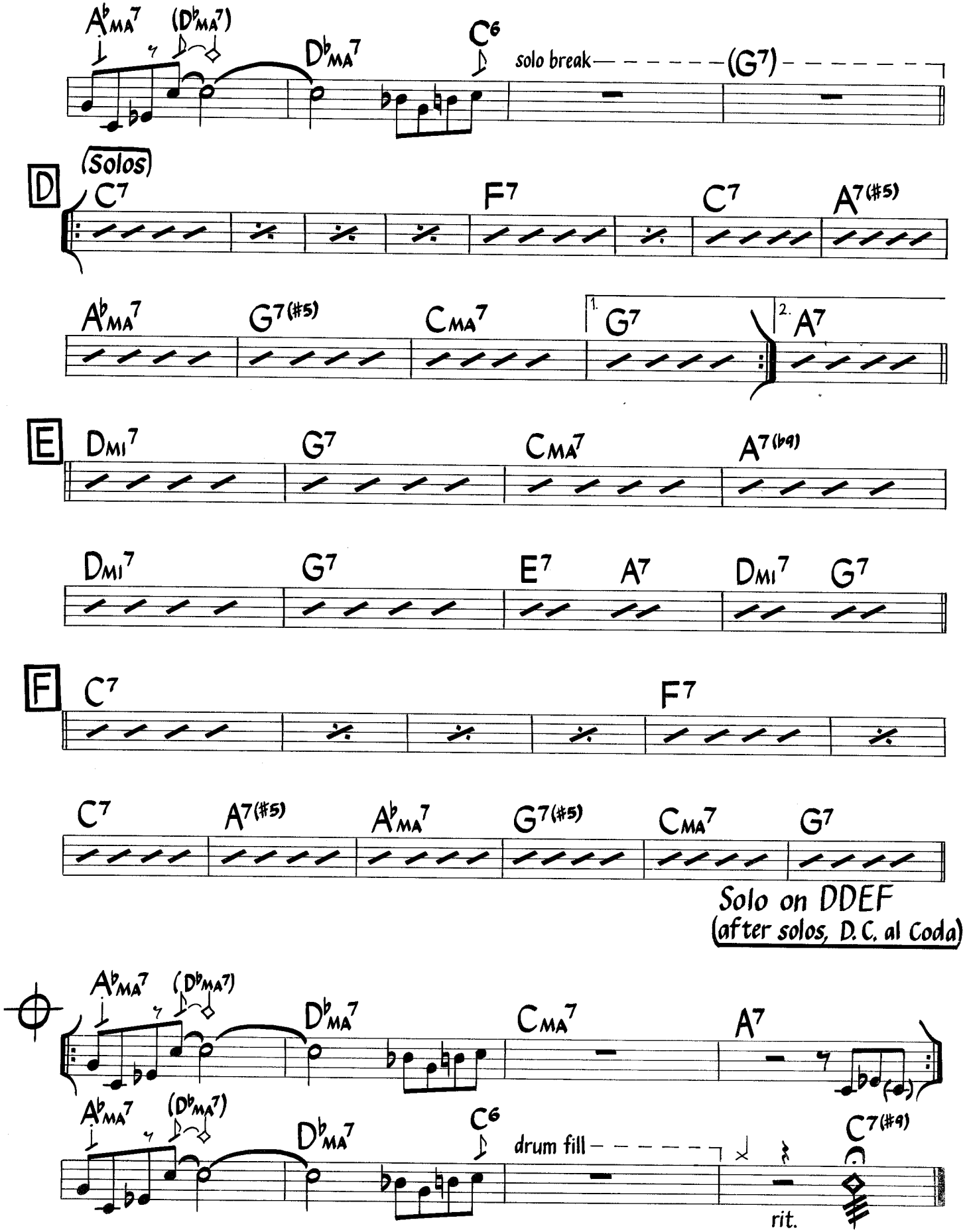

Solos in 4. Gtr. sounds one octave lower than written. Bass walks through head, ignoring kicks and chords in parentheses (but observing breaks).

Photo by Tom Copi ©1988

FREDDIE HUBBARD

Up Jumped Spring

Freddie Hubbard

Medium-Up
Jazz Waltz
♩ = 183

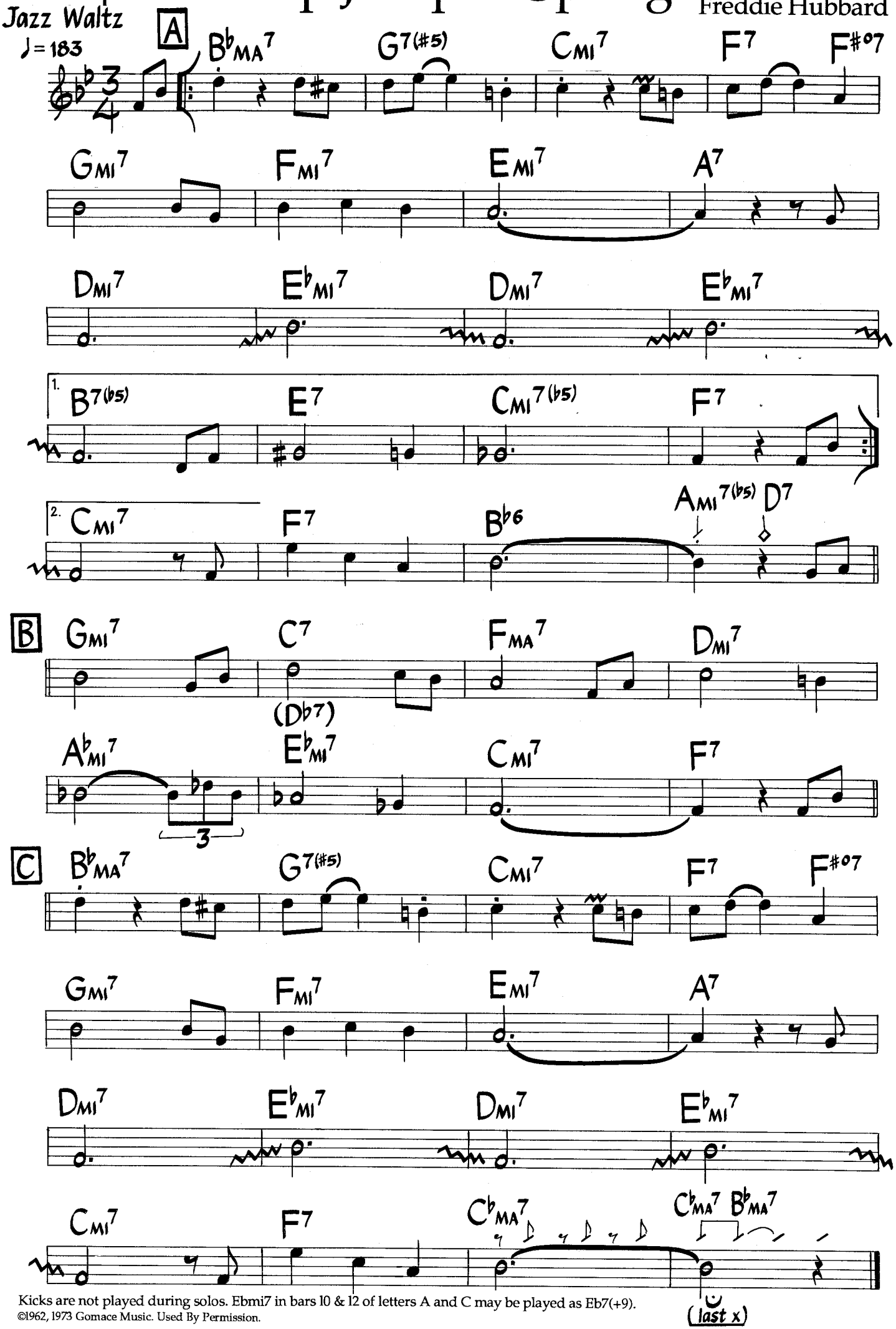

Kicks are not played during solos. Ebmi7 in bars 10 & 12 of letters A and C may be played as Eb7(+9).

©1962, 1973 Gomace Music. Used By Permission.

Medium Jazz Waltz
♩ = 163

Up With The Lark

Jerome Kern
(As played by Bill Evans)

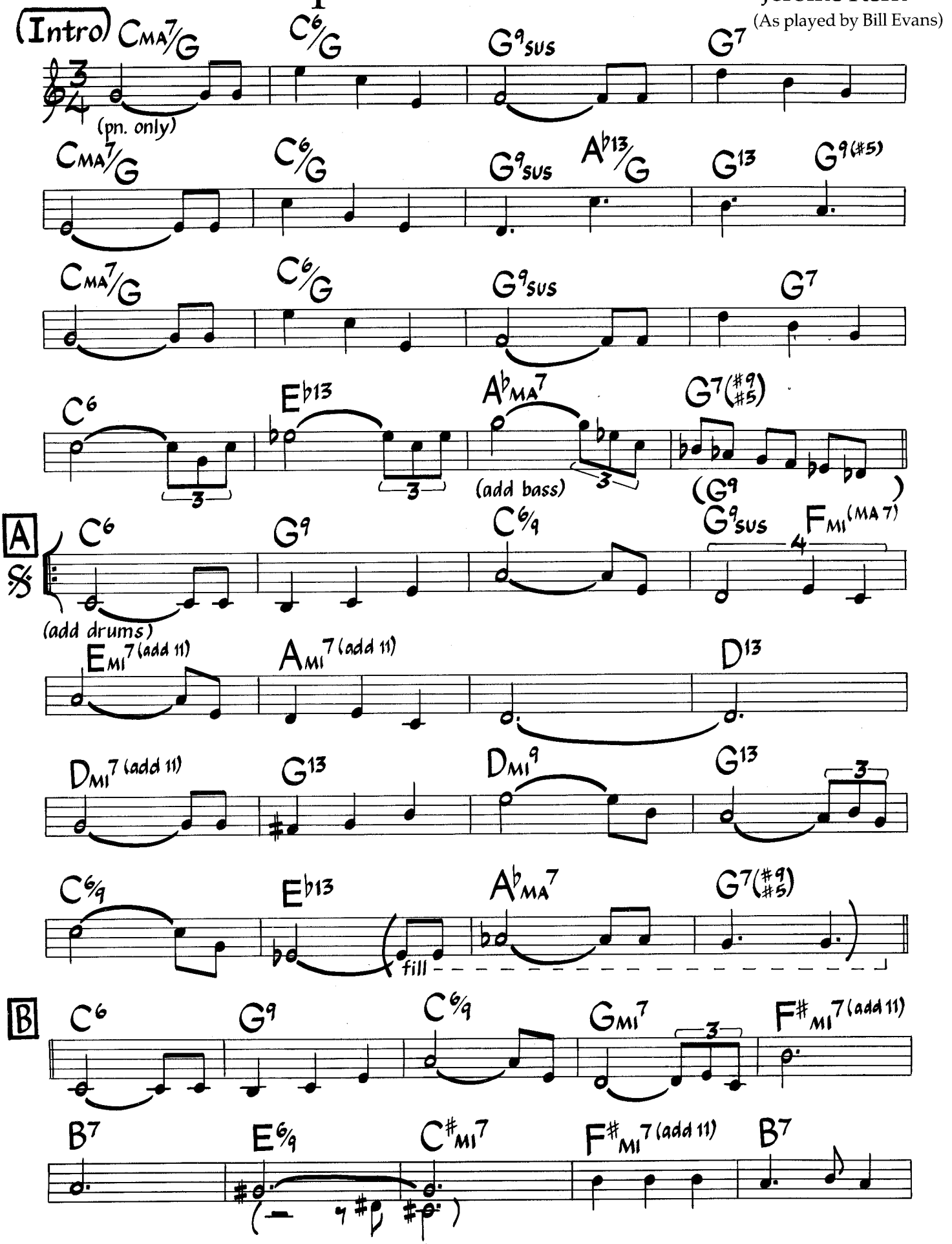

©1946 T.B.Harms Co. Copyright Renewed. c/o The Welk Music Group, Santa Monica, CA 90401. Authorized Selling Agent in Japan: High Note Publishing Co., Ltd., used by permission of JASRAC License #8670719. International Copyright Secured. All Rights Reserved. Used By Permission.

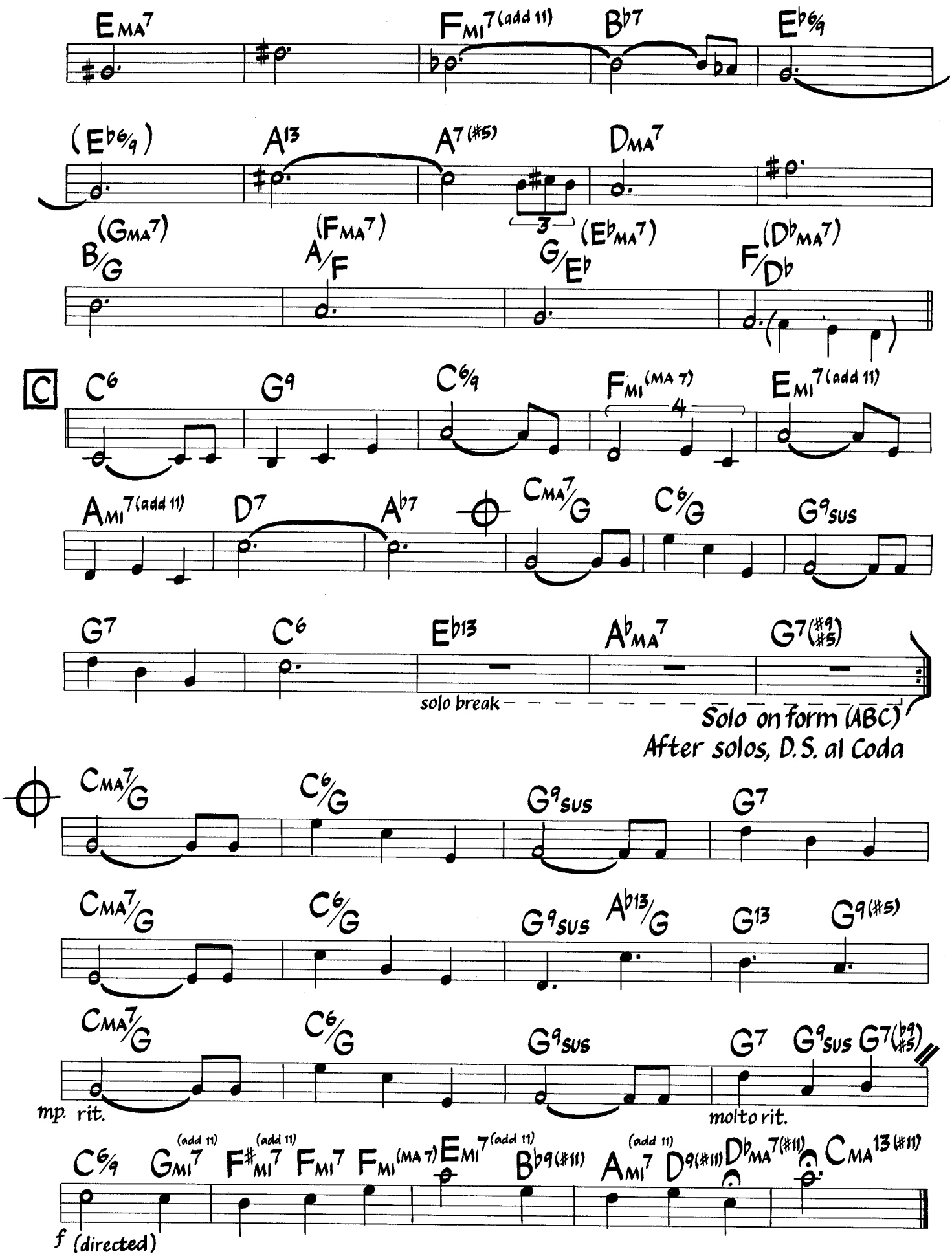

Use chords in parentheses for solos. Melody is rather freely interpreted.

Velas
(Velas Içadas)

Ivan Lins
Vitor Martins
(As played by Quincy Jones)

Med. - Slow Latin/Funk

♩ = 88

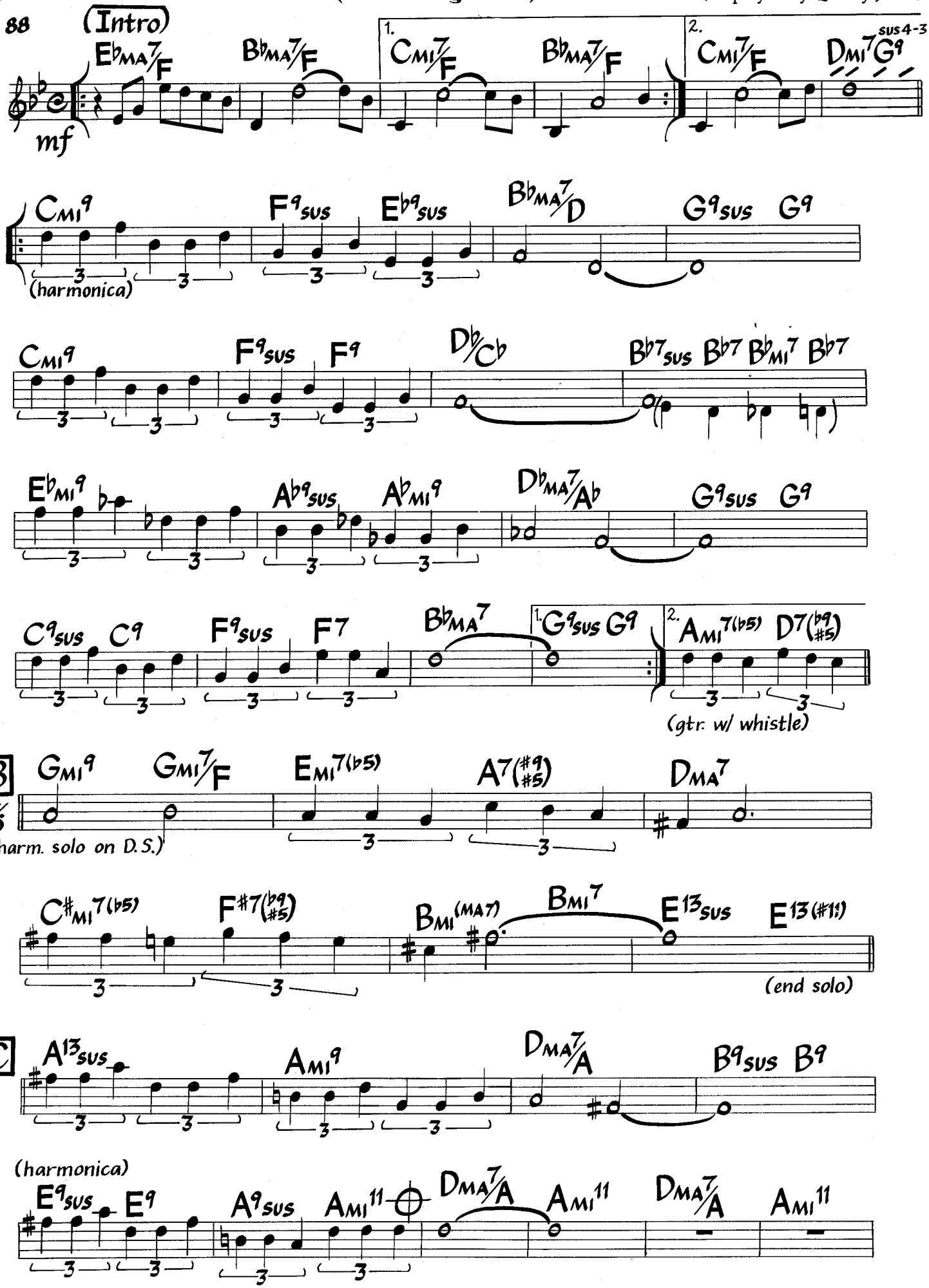

©1981 Kidada Music & Brammus Music. Used By Permission.

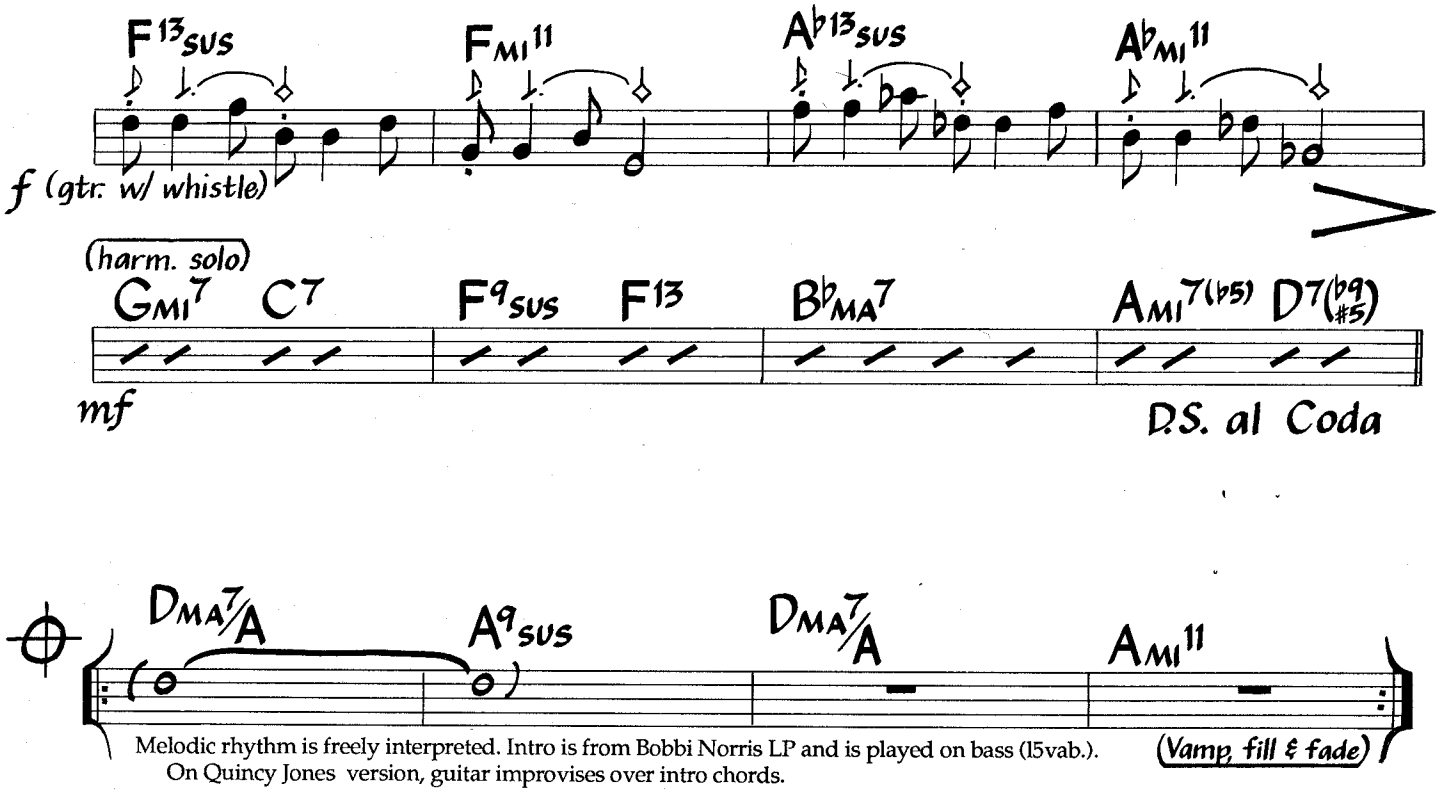

Melodic rhythm is freely interpreted. Intro is from Bobbi Norris LP and is played on bass (15vab.).
On Quincy Jones version, guitar improvises over intro chords.

Very Early

Bill Evans

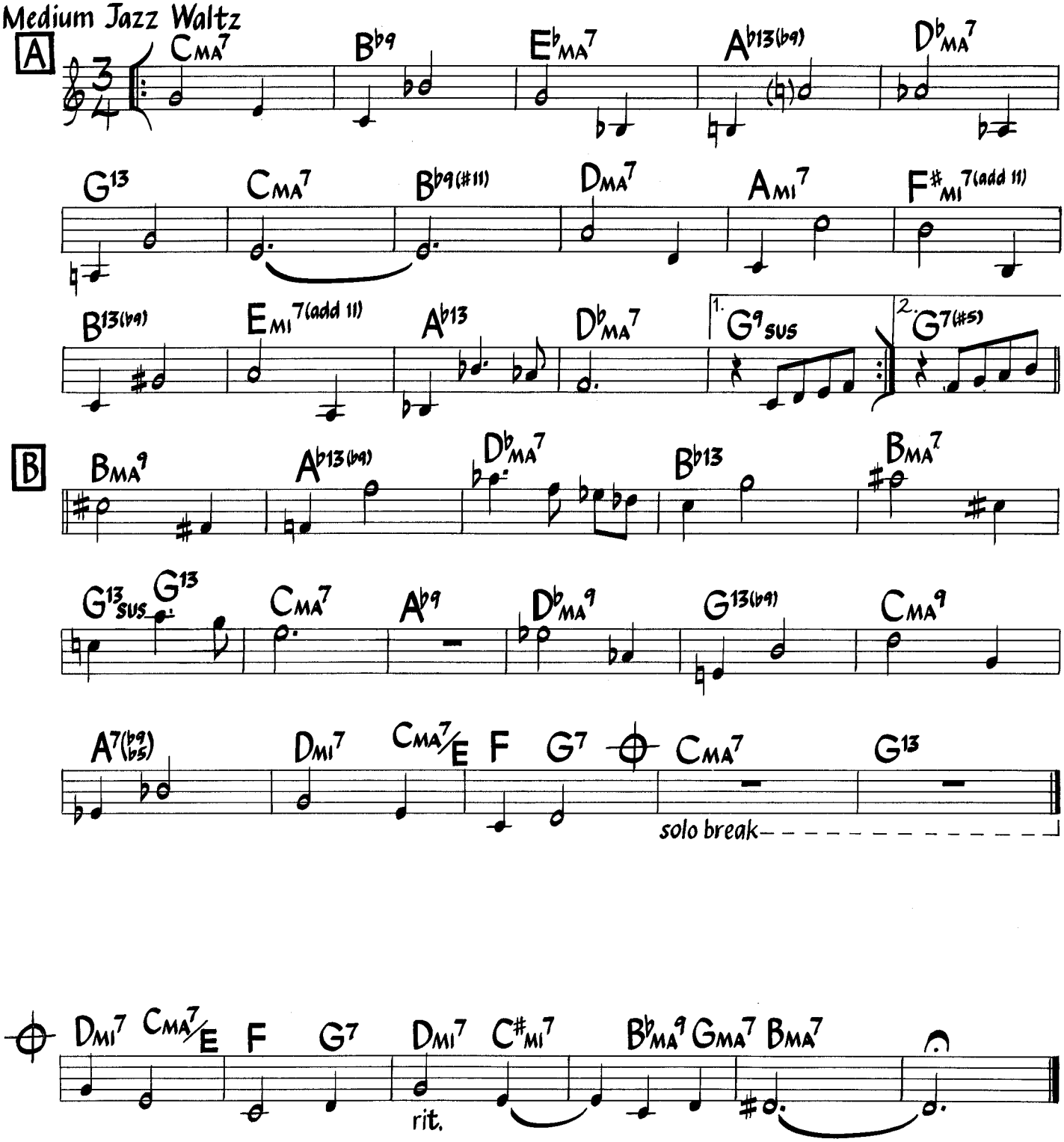

Melody is rather freely interpreted rhythmically.

TRO - ©1964, 1965 Acorn Music Corp., New York, NY. International Copyright Secured. Made In U.S.A. All Rights Reserved Including Public Performance For Profit. Used By Permission.

Voyage

Kenny Barron
(As played by Stan Getz)

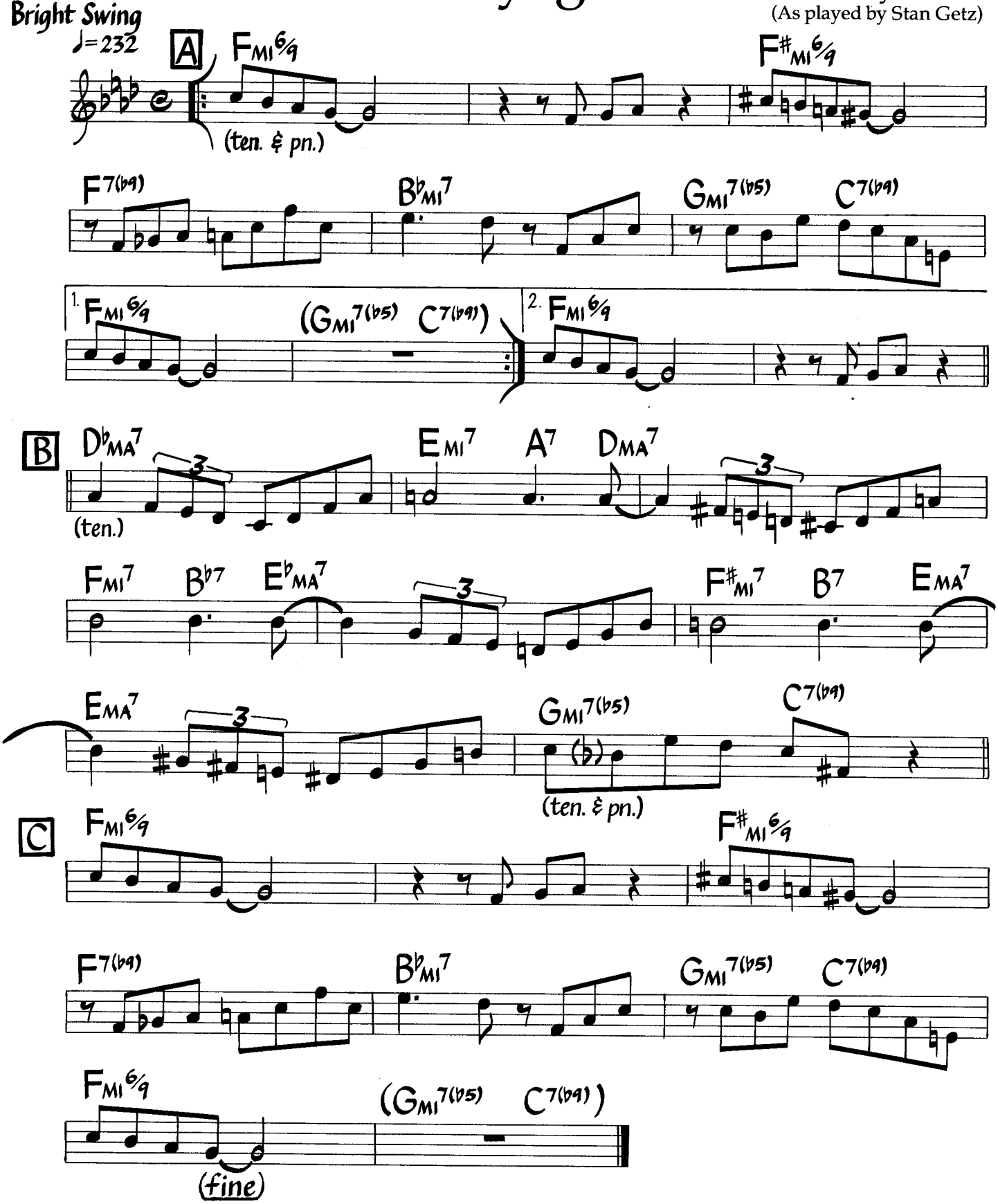

Chords in parentheses are used for solos.

©1986 Wazuri Publishing Co. International Copyright Secured. Made In U.S.A. All Rights Reserved. Used By Permission.

Medium Jazz Waltz

Waltz For Debby

Bill Evans

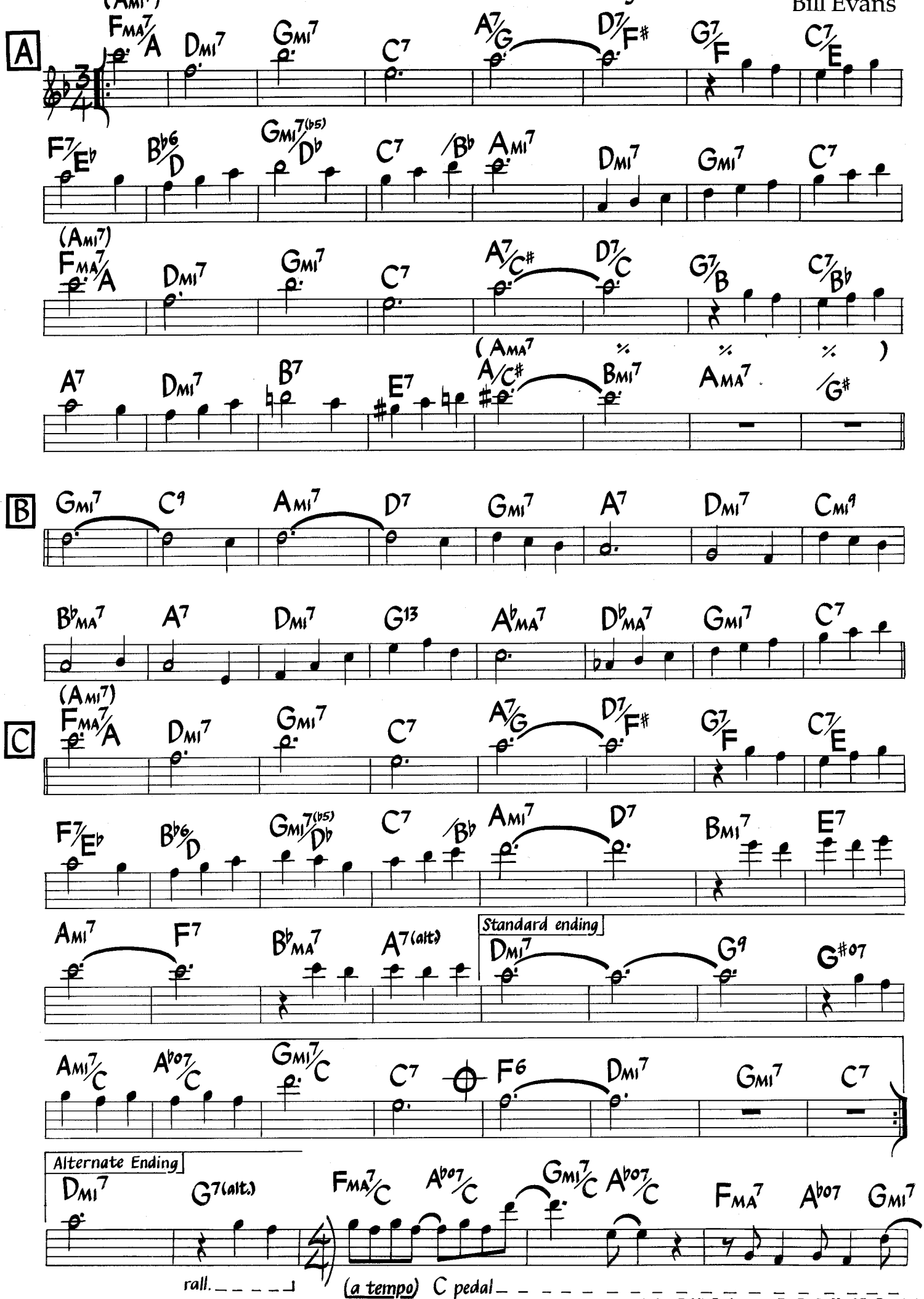

TRO - ©1964, 1965 Acorn Music Corp., New York, NY. International Copyright Secured. Made In U.S.A. All Rights Reserved Including Public Performance For Profit. Used By Permission.

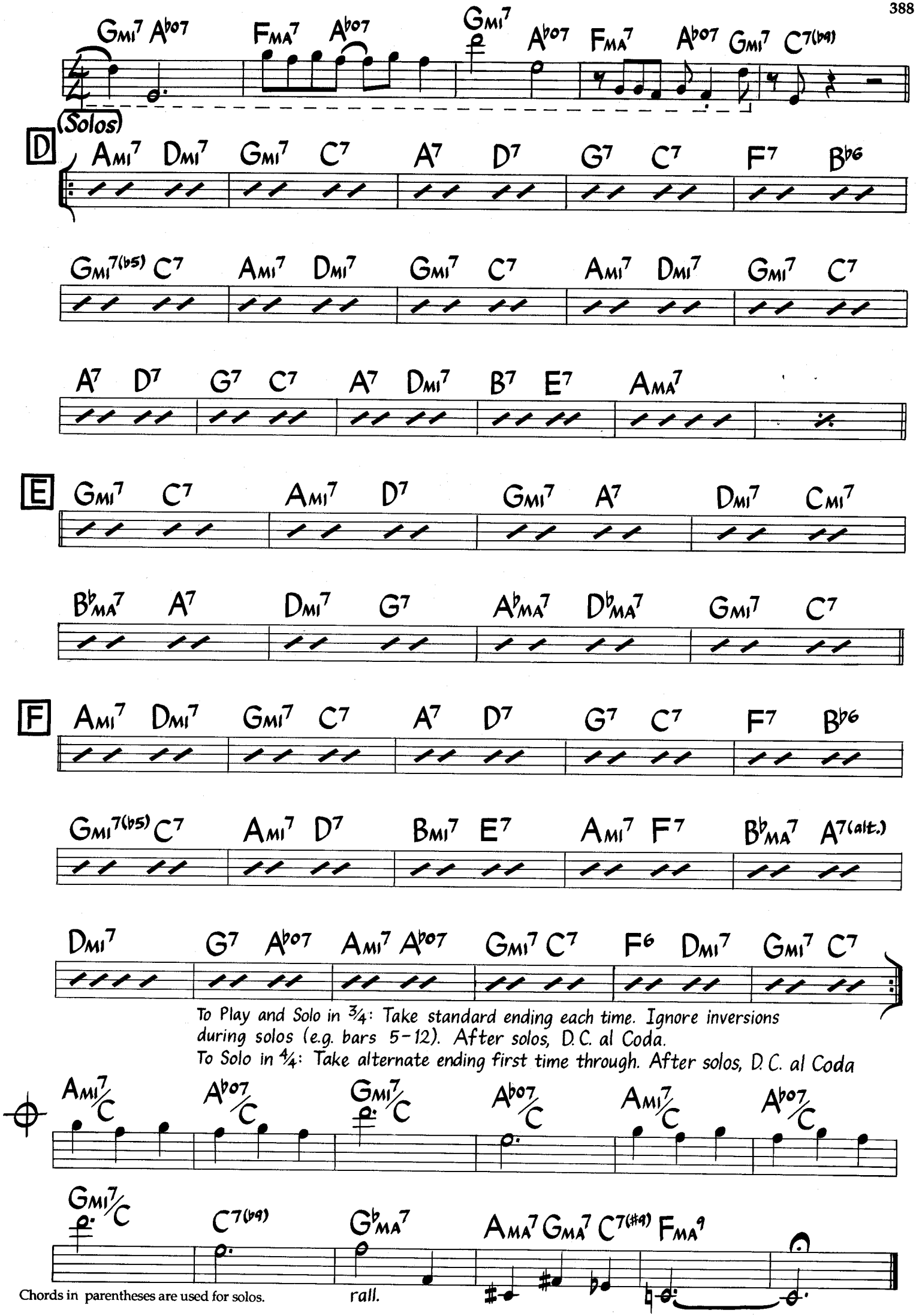

To Play and Solo in 3/4: Take standard ending each time. Ignore inversions during solos (e.g. bars 5–12). After solos, D.C. al Coda.
To Solo in 4/4: Take alternate ending first time through. After solos, D.C. al Coda

Chords in parentheses are used for solos.

Medium-Up Straight 1/8's

Waltz New

Jim Hall

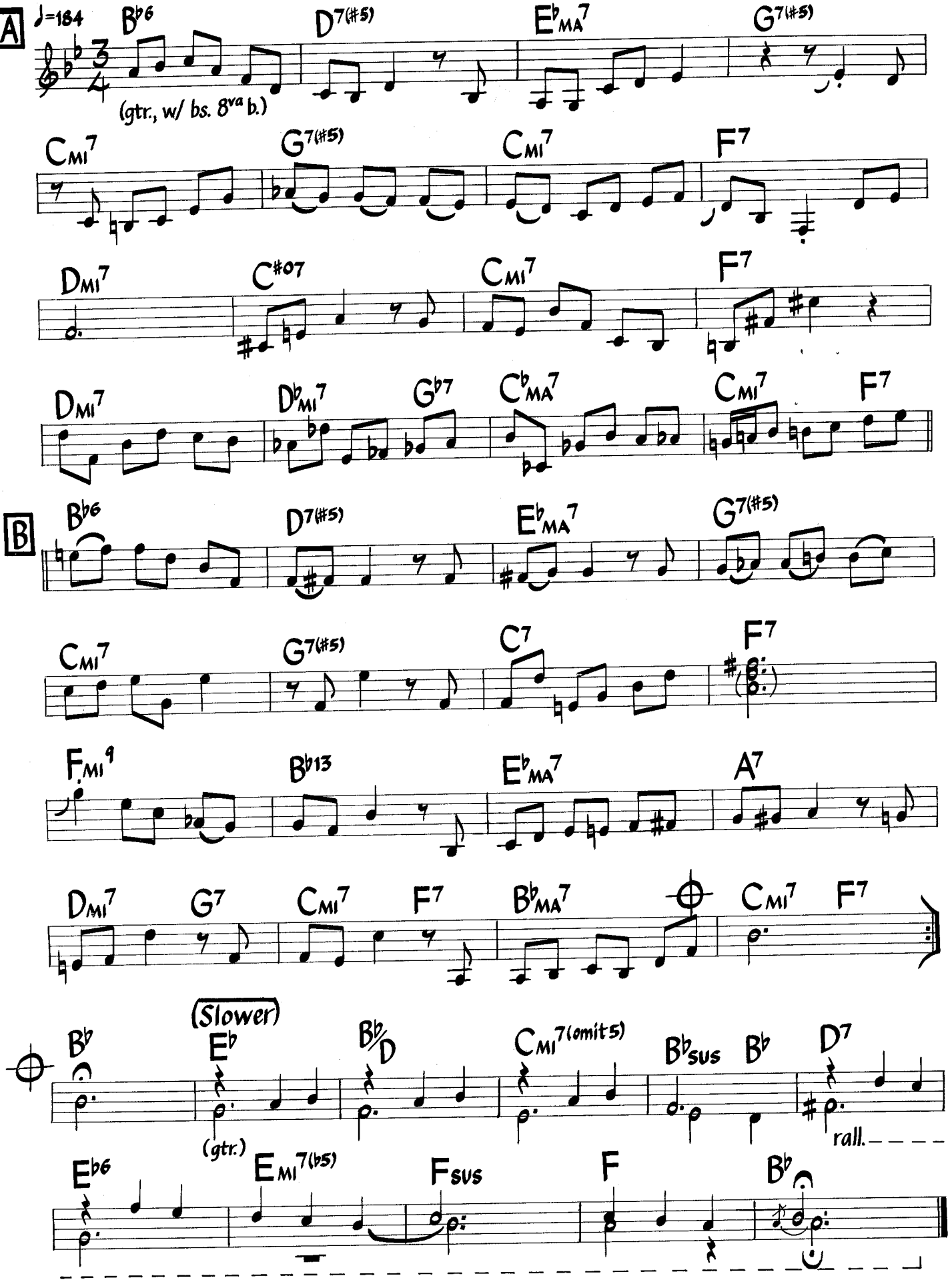

Guitar sounds one octave lower than written. Melody is played without chords.
Based on the chords of "Someday My Prince Will Come".

©1978 Janhall Music. Used By Permission

Med. Bossa Nova

Watch What Happens

Michel Legrand

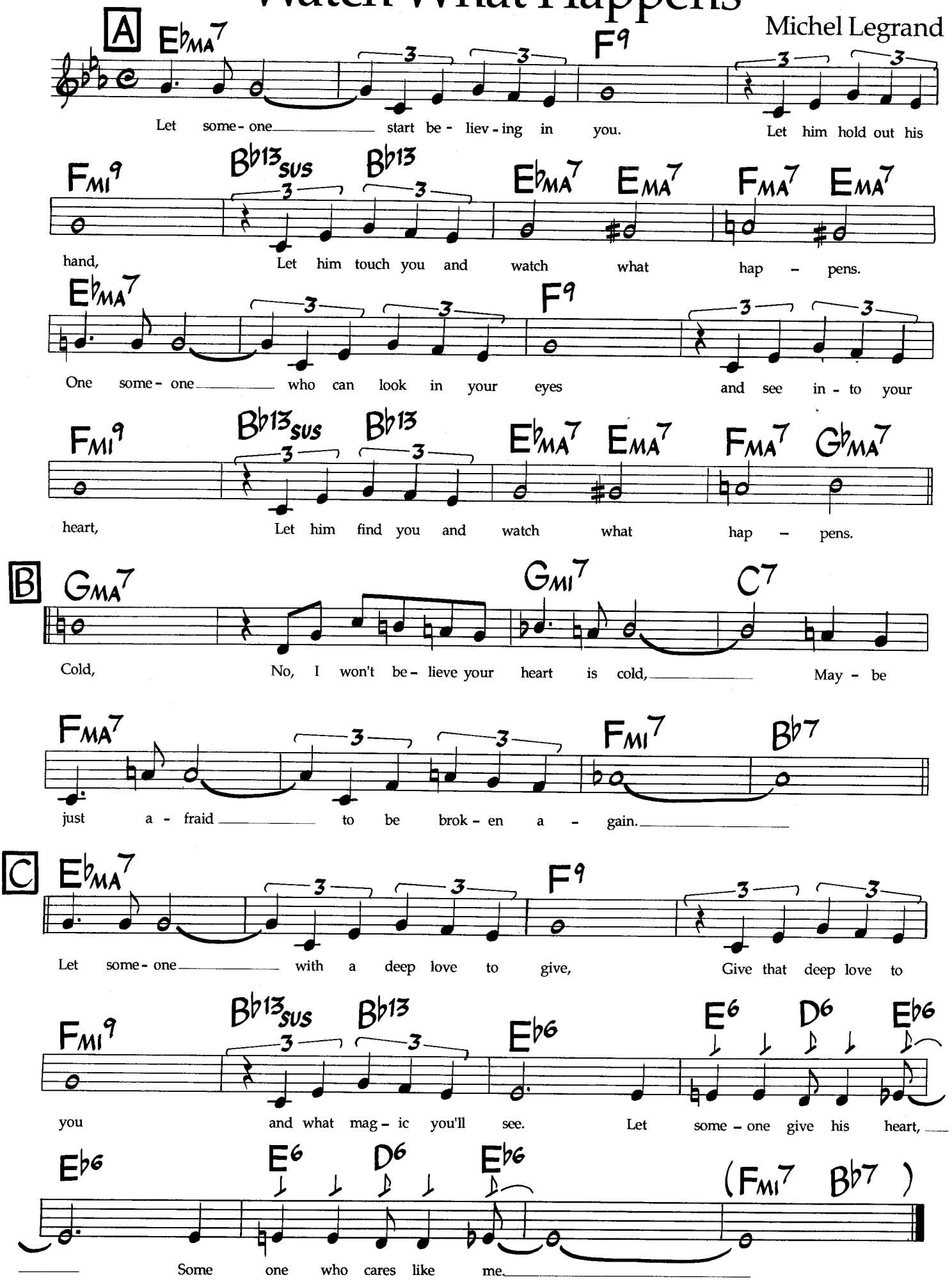

Last 4 bars of tune may be omitted for solos (replace bar 8 of letter C with 2 beats each of Fmi7 Bb7).
Alternate lyric for bars 5-8 of letter B: (Maybe) slow to warm from a long, lonely night.

©1964 Productions Michel Legrand, Paris, France and Productions Francis Lemarque, La Verne (Seine.) ©1965 Vogue Music and Jonware Music Corp. (c/o The Welk Music Group, Santa Monica, CA 90401). International Copyright Secured. All Rights Reserved. Used By Permission.

Medium-Up Latin/Funk
♩= 140

Waterwings

Don Grusin
(As played by Lee Ritenour)

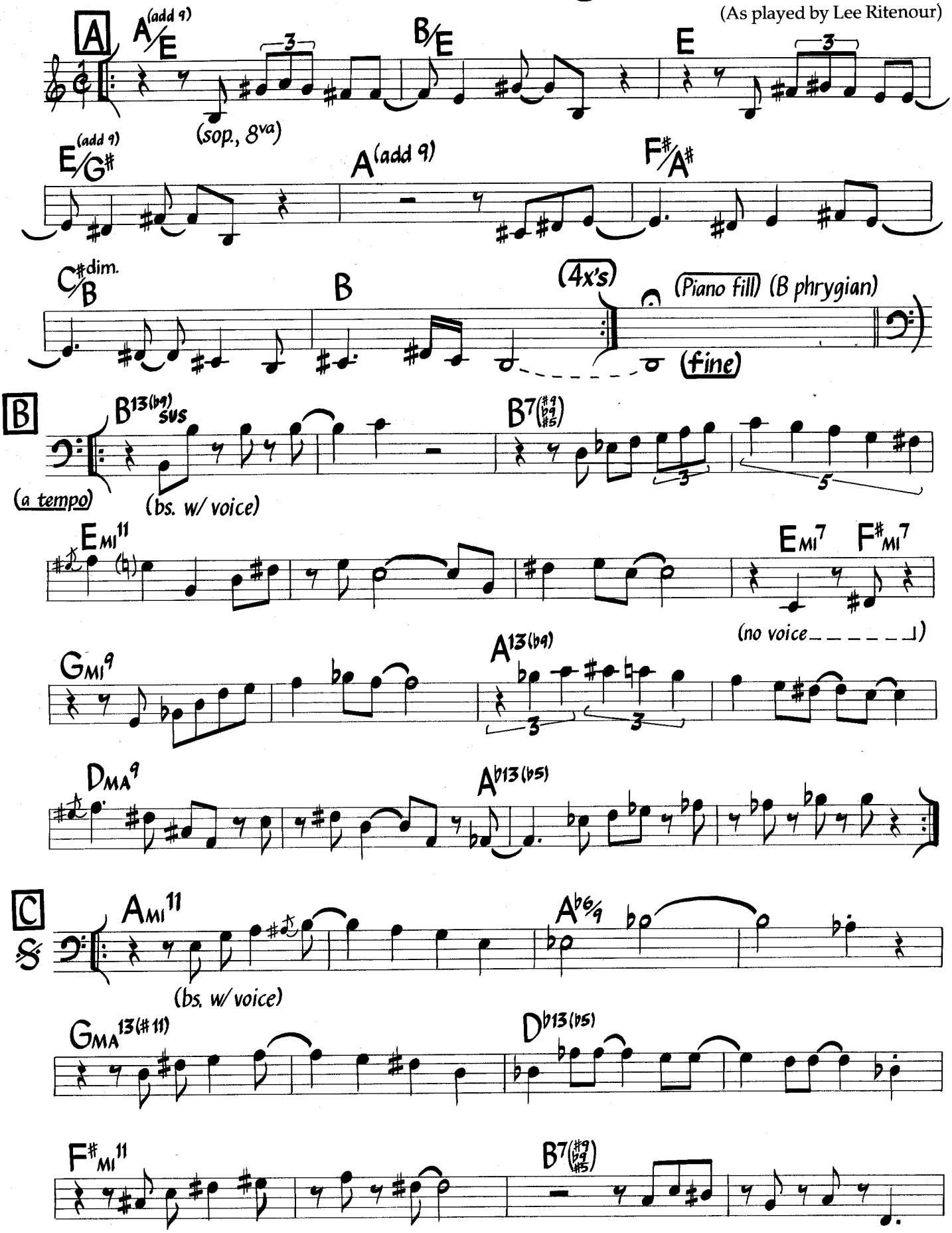

©1980 Bad Dog Music. Used By Permission.

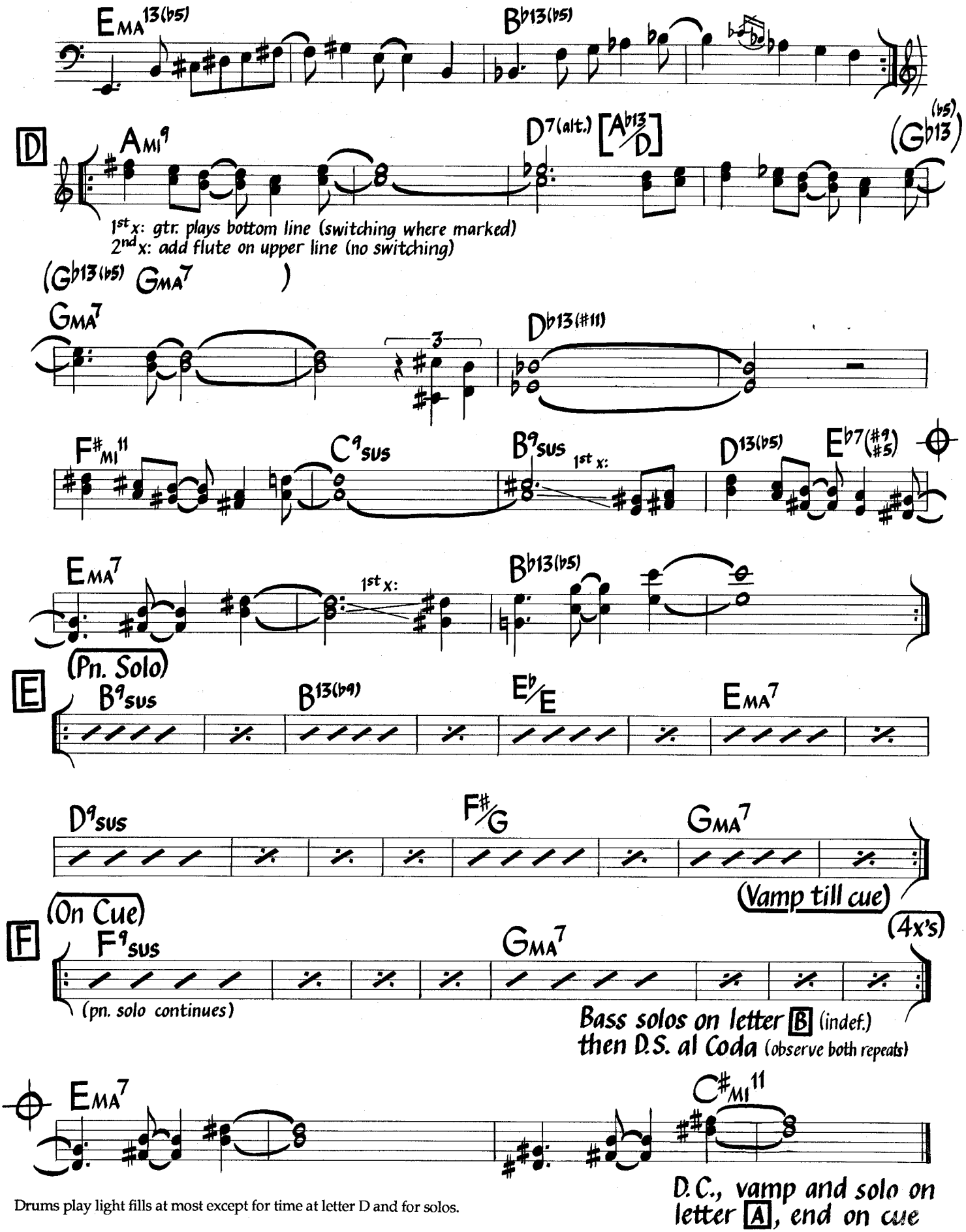

Drums play light fills at most except for time at letter D and for solos.

Med. Bossa Nova

Wave

Antonio Carlos Jobim

(Intro)

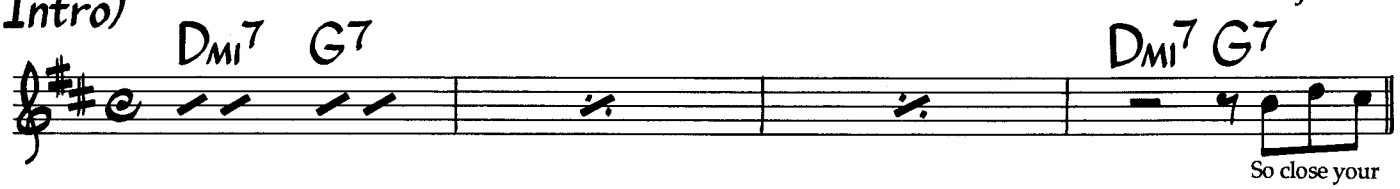

A

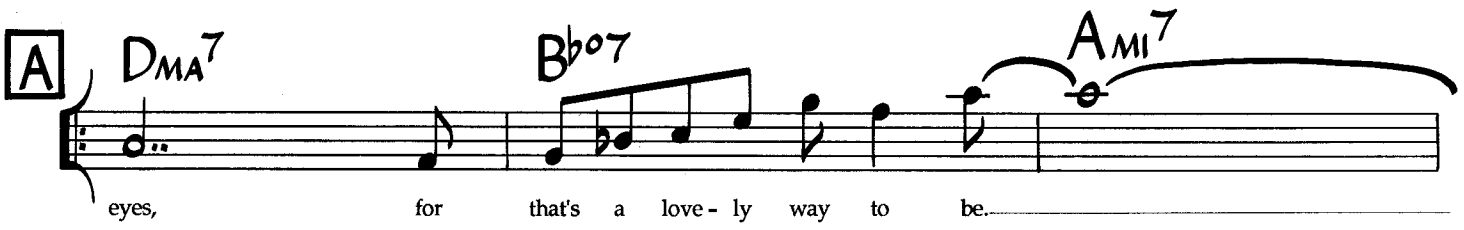

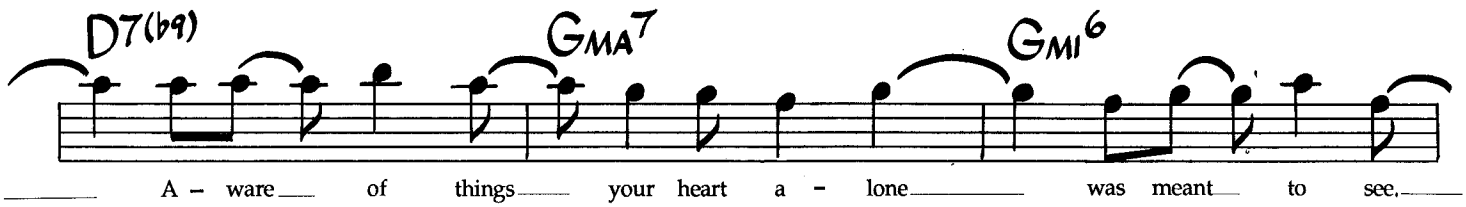

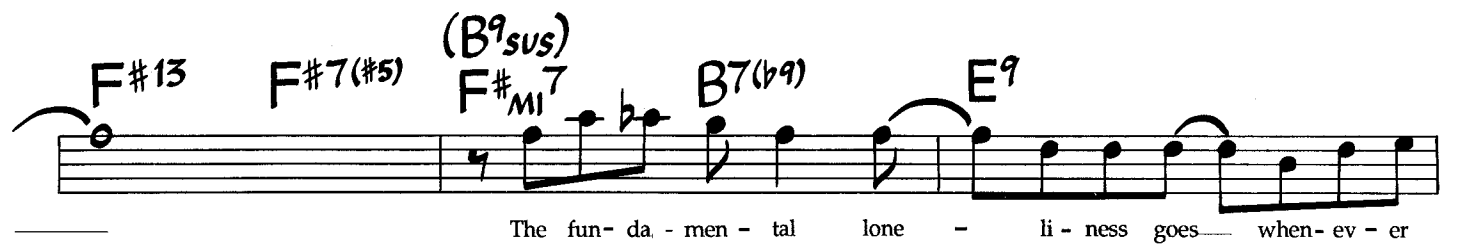

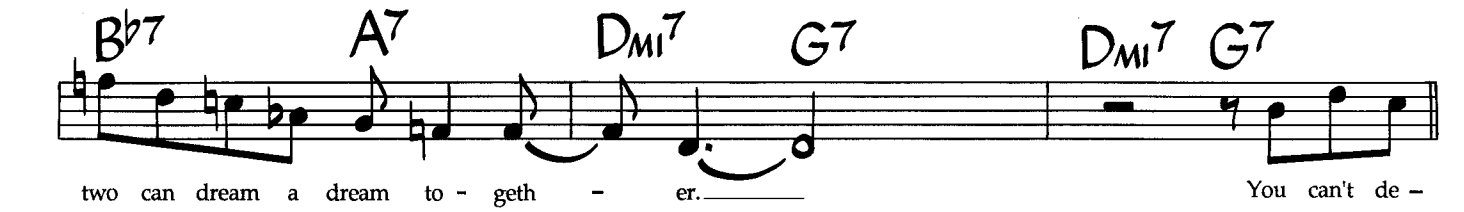

B

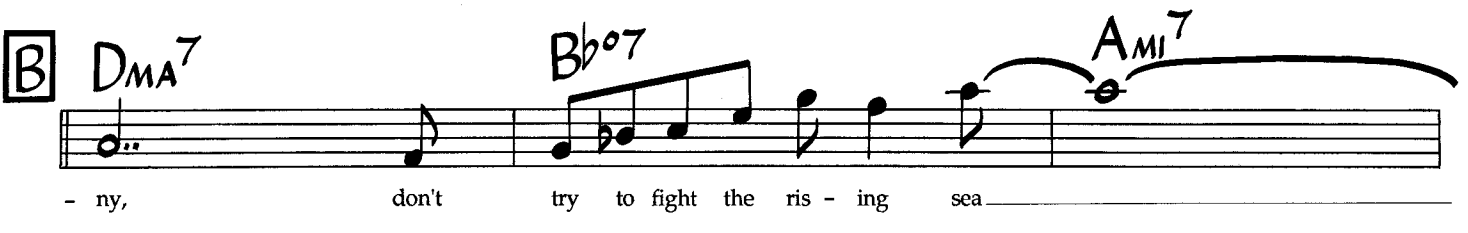

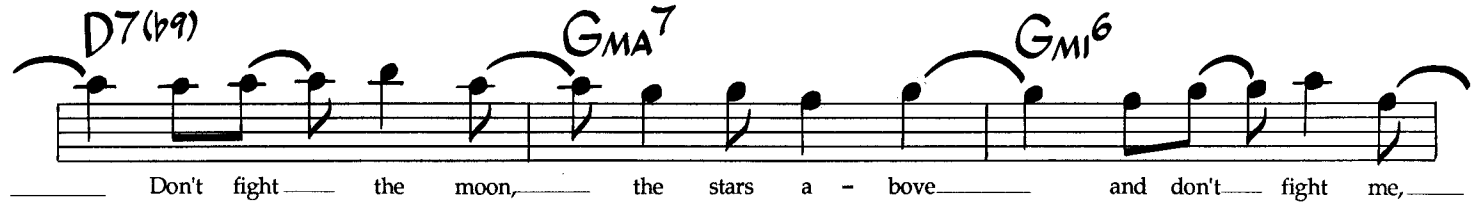

©1967, 1968 by Antonio Carlos Jobim. Corcovado Music Corp. (BMI), publisher. Rights for British Commonwealth assigned to Westminster Music Ltd., 19/20 Poland St., London W1V 3DD. Rights for Japan assigned to Kogakusha Music Pub. Co., Ltd., used by permission of JASRAC License #8670719. International Copyright Secured. All Rights Reserved. Used By Permission Of Publisher.

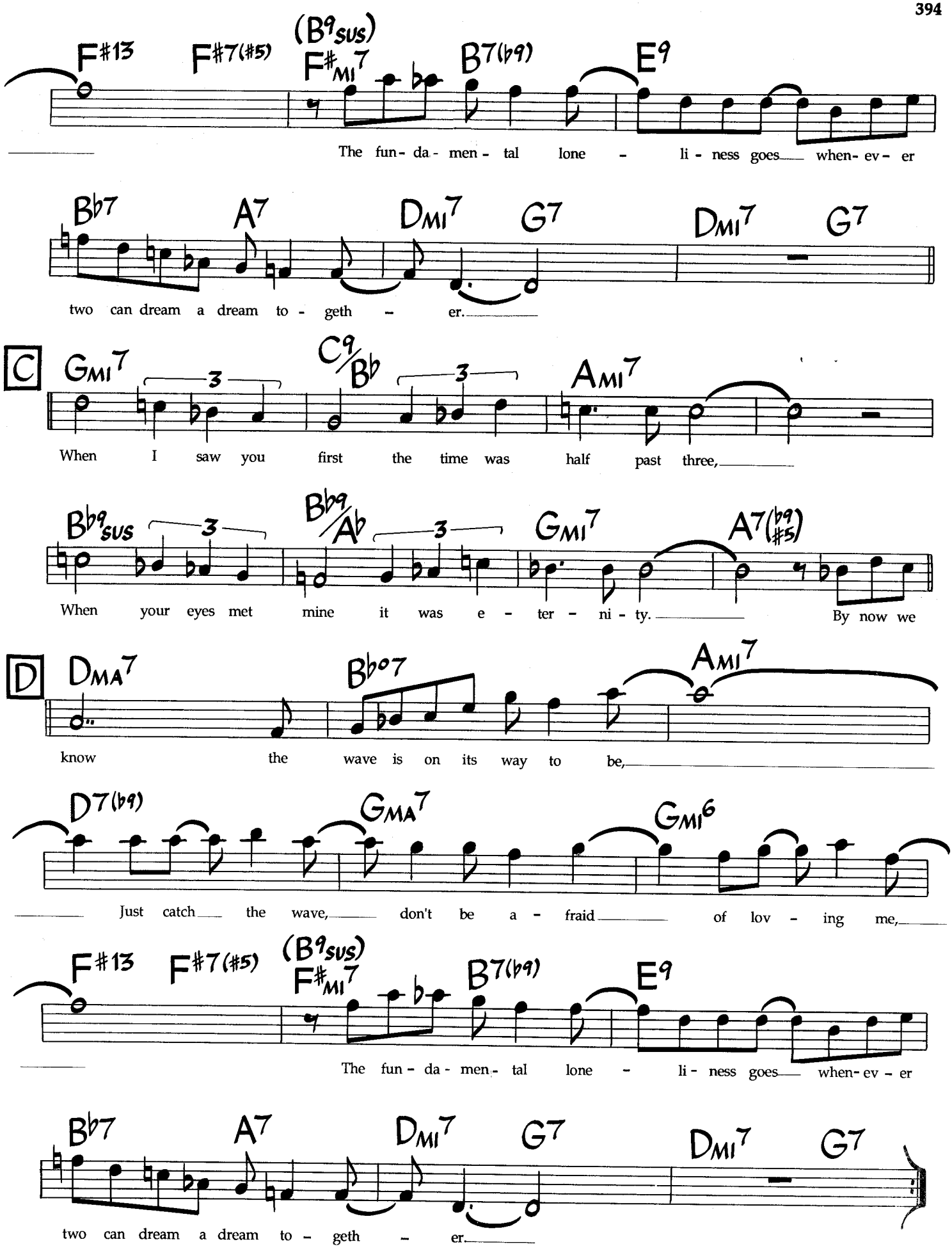
F#13 F#7(#5) (B9sus) F#mi7 B7(b9) E9
The fun- da- men- tal lone - li- ness goes when- ev- er
Bb7 A7 Dmi7 G7 Dmi7 G7
two can dream a dream to- geth - er.
C
Gmi7 C9/Bb Ami7
When I saw you first the time was half past three,
Bb9sus Bb9/Ab Gmi7 A7(b9 #5)
When your eyes met mine it was e- ter- ni- ty. By now we
D
DMA7 Bb07 Ami7
know the wave is on its way to be,
D7(b9) GMA7 Gmi6
Just catch the wave, don't be a- fraid of lov- ing me,
F#13 F#7(#5) (B9sus) F#mi7 B7(b9) E9
The fun- da- men- tal lone - li- ness goes when- ev- er
Bb7 A7 Dmi7 G7 Dmi7 G7
two can dream a dream to- geth - er.

The Way You Look Tonight

Music by Jerome Kern
Lyric by Dorothy Fields

Med.-Up Swing

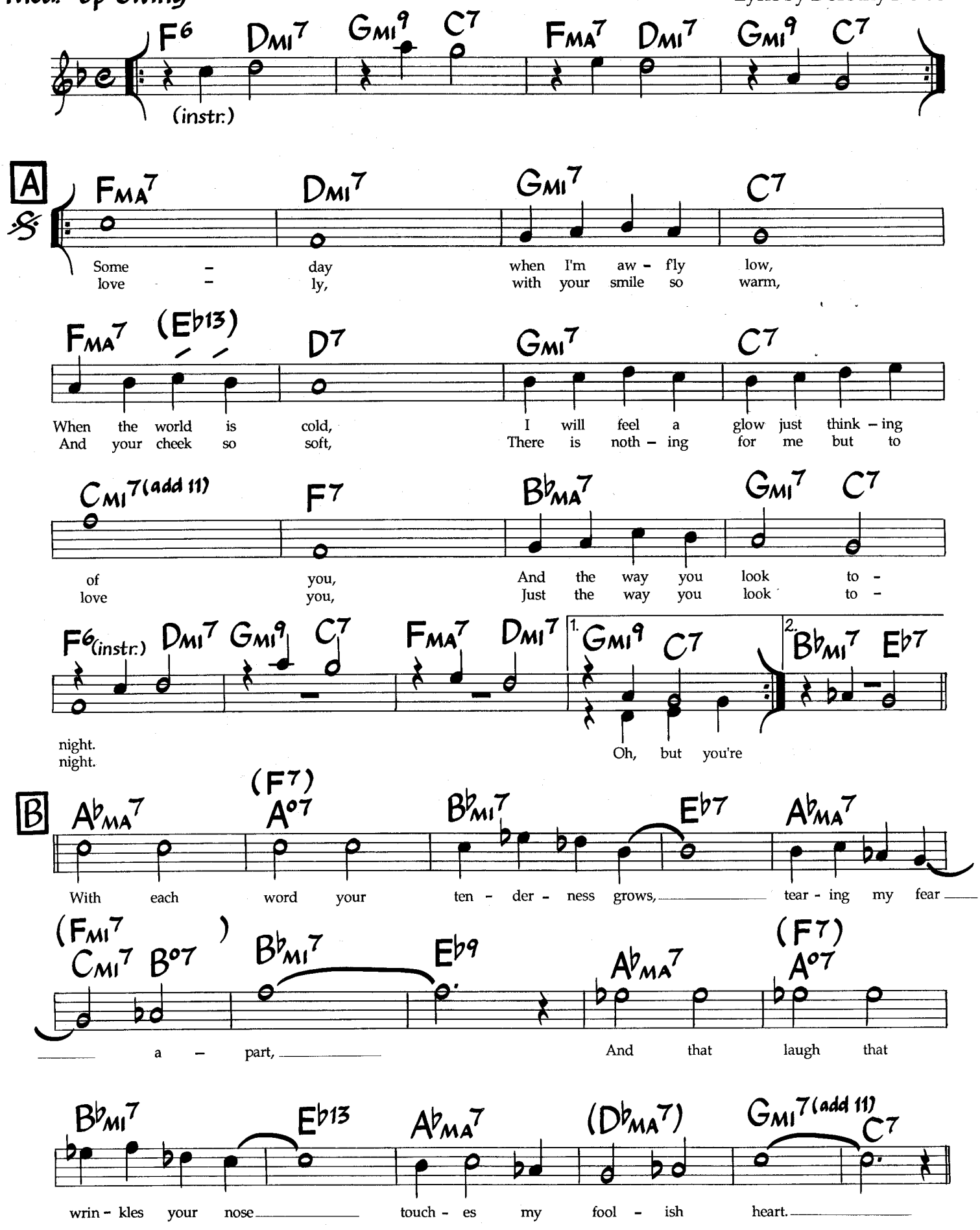

©1936 T.B. Harms Co. Copyright Renewed. c/o The Welk Music Group, Santa Monica, CA 90401. Authorized Selling Agent in Japan: High Note Publishing Co., Ltd., used by permission of JASRAC License #8670719. International Copyright Secured. All Rights Reserved. Used By Permission.

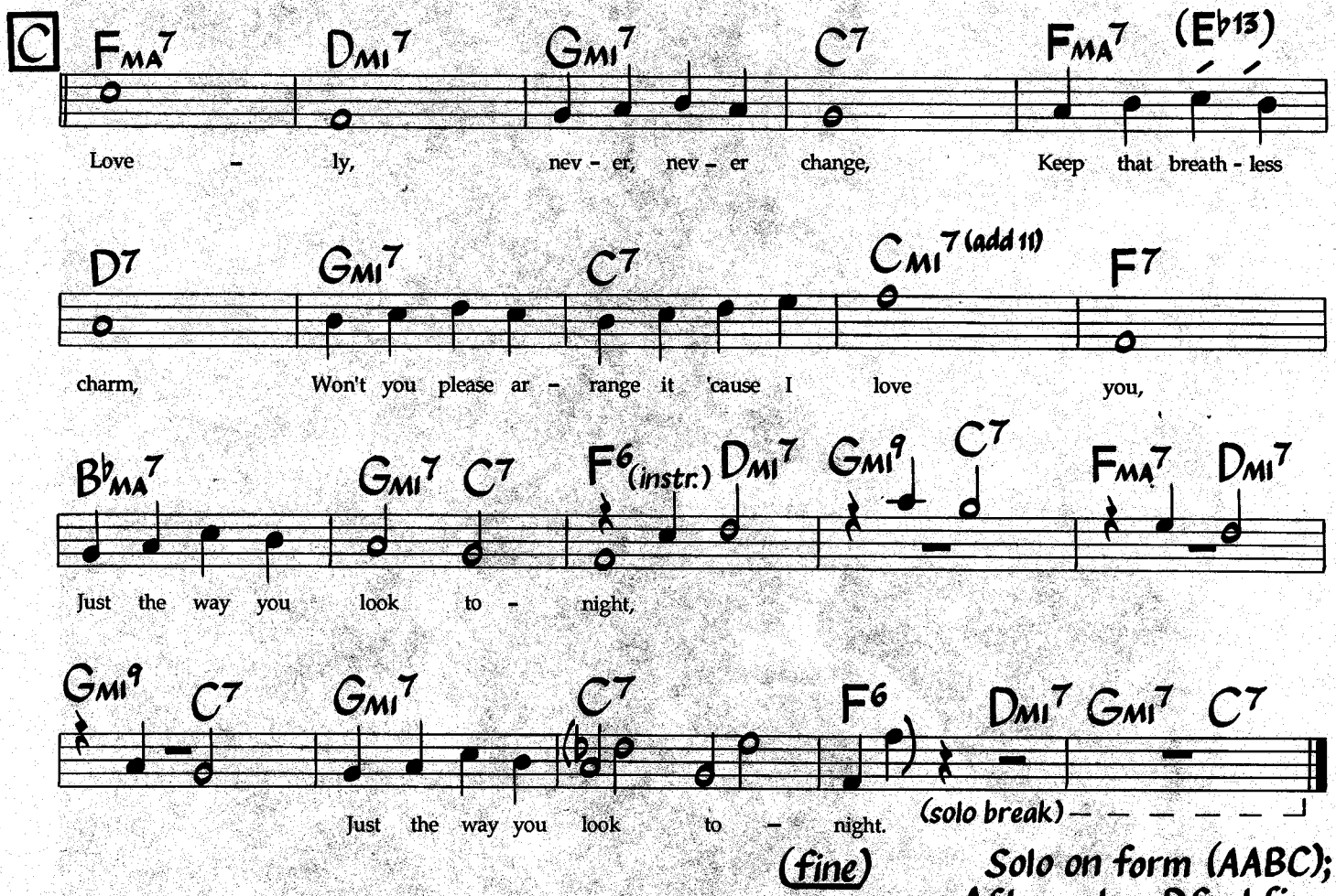

Solo on form (AABC);
After solos, D.S. al fine.

Chords in parentheses are optional. Last four bars of letter C may be omitted for solos.

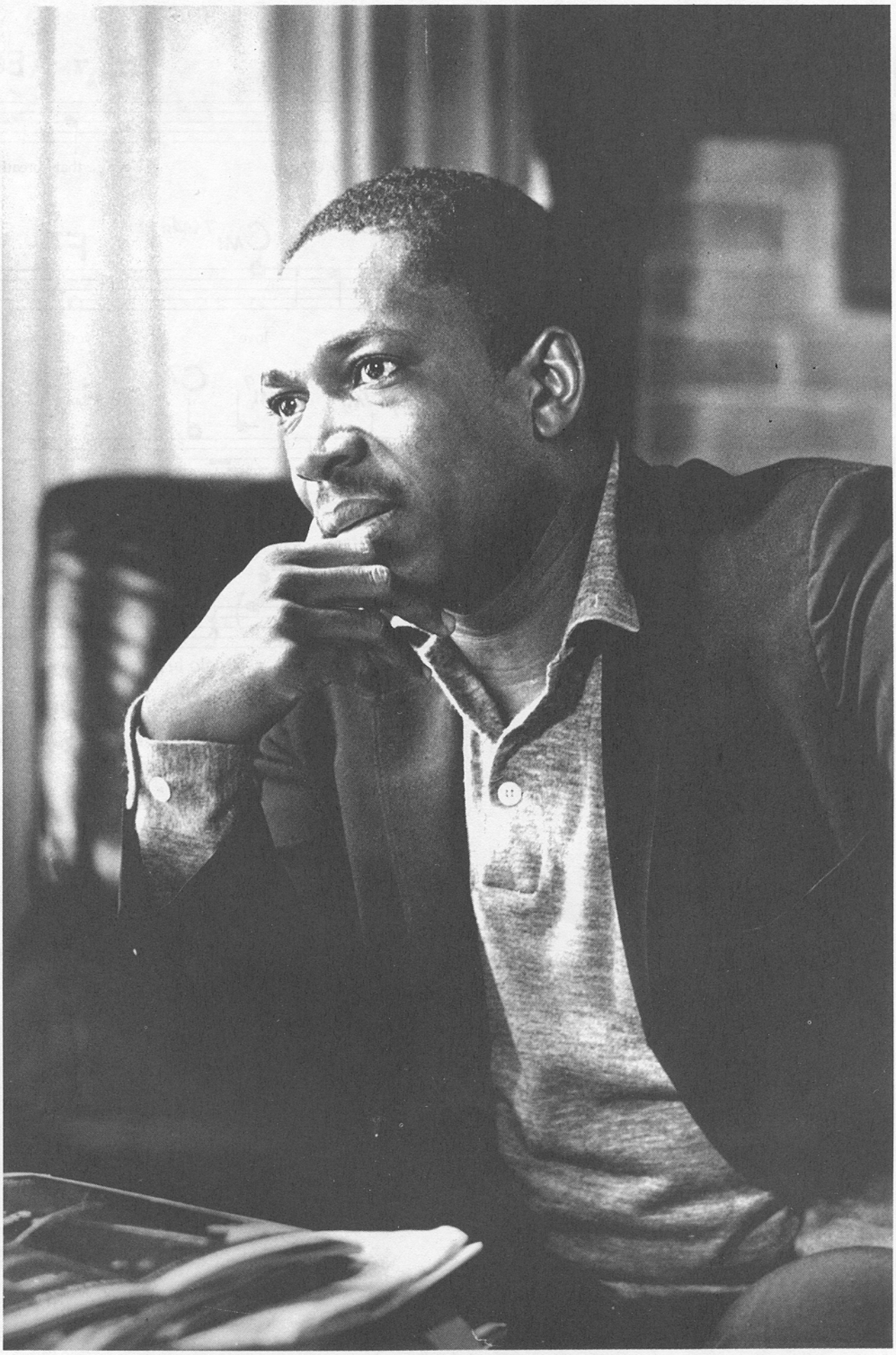

Photo by Jim Marshall ©1988

JOHN COLTRANE

A Weaver Of Dreams

Music by Victor Young
Lyric by Jack Elliott

Med. Swing *

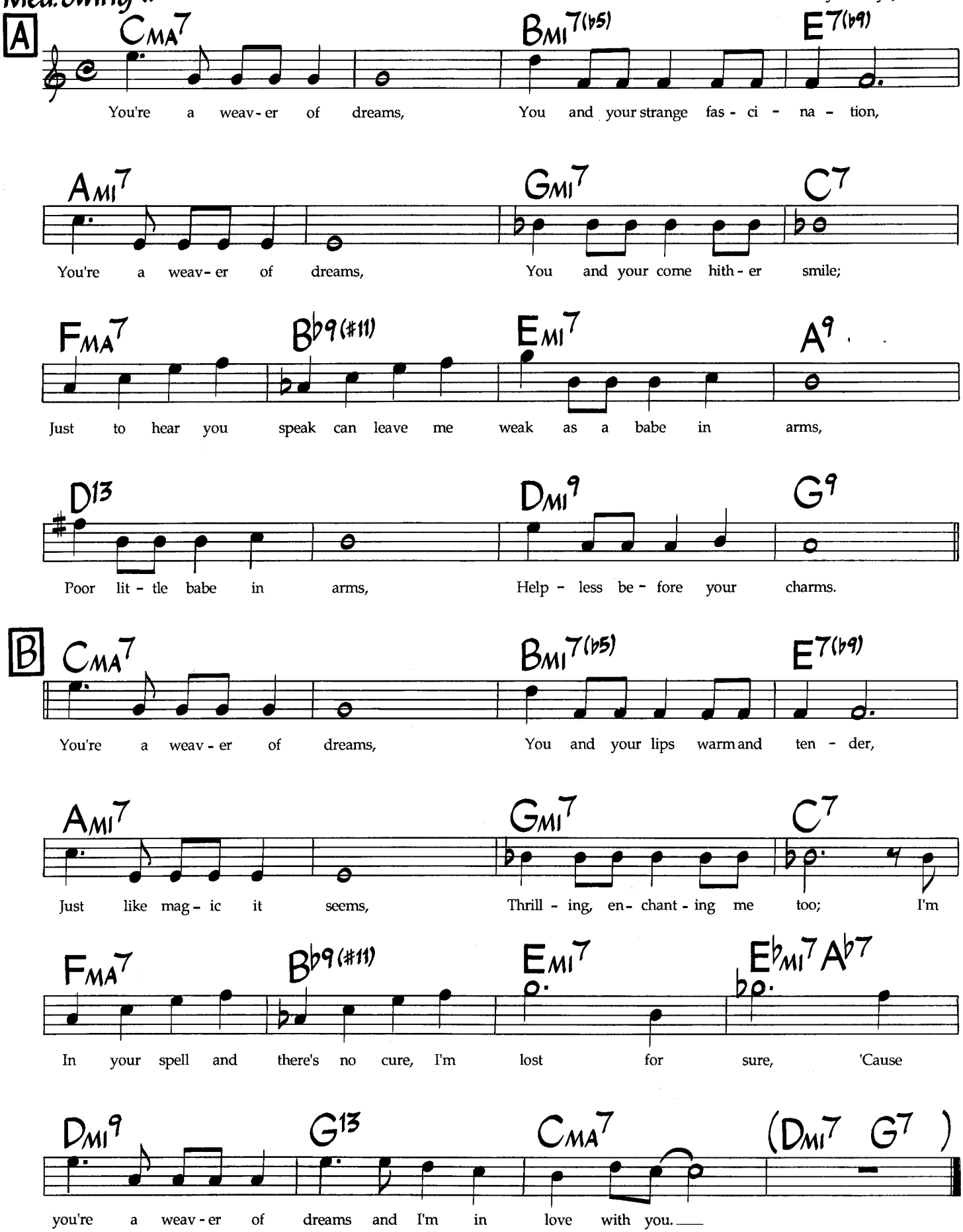

*also played as a ballad

©1951 Edward Krassner Music Co., Inc. © Renewed 1979 Edwin H. Morris & Co., A Division of MPL Communications, Inc.
International Copyright Secured. All Rights Reserved. Used By Permission.

We'll Be Together Again

Music by Carl Fischer
Lyric by Frankie Laine

Med. Ballad

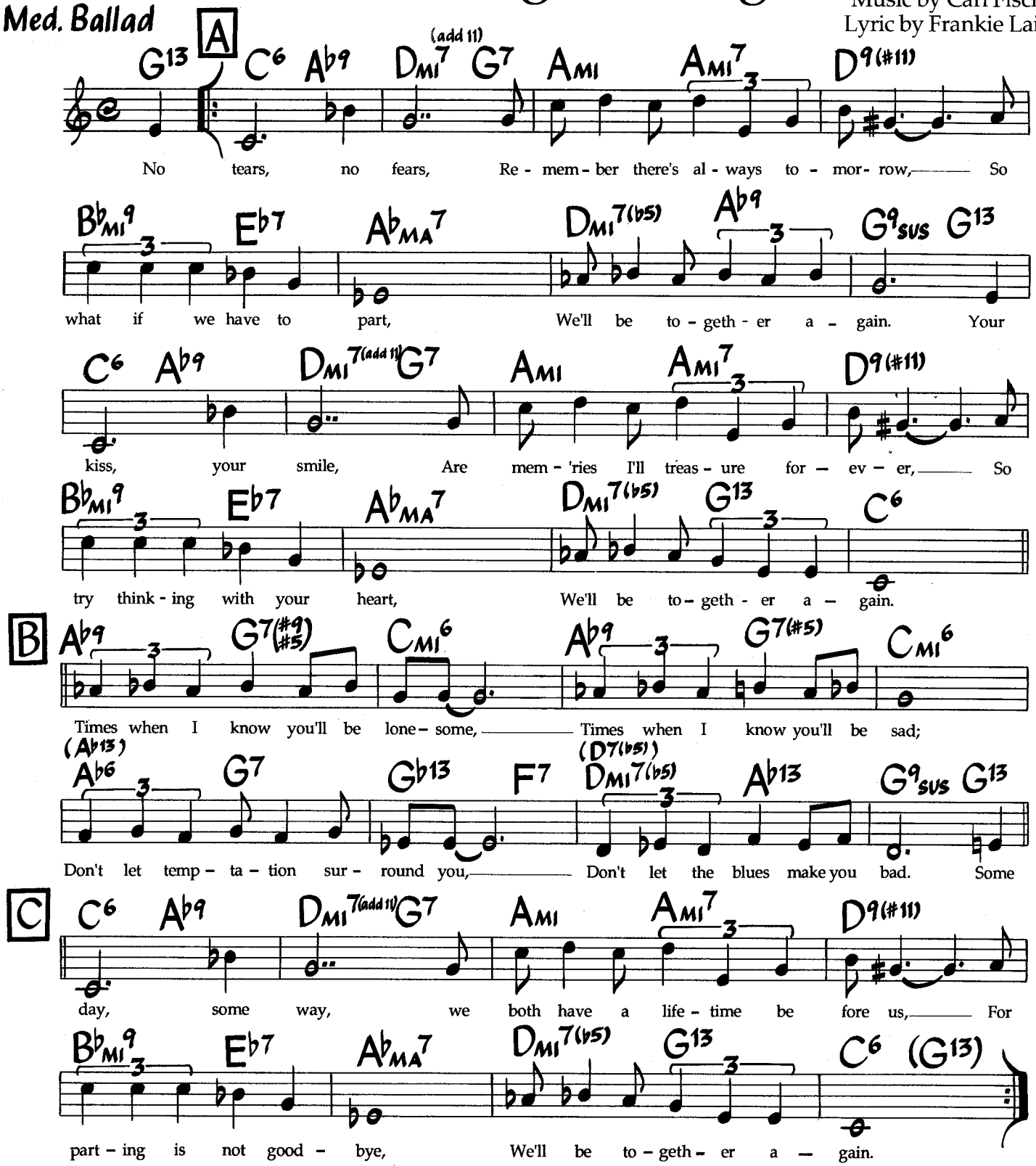

Two changes in a bar get two beats apiece.

©1945, 1963 Fischer-Carey Music. Used By Permission.

Well You Needn't

Medium (~Up) Swing

Thelonious Monk

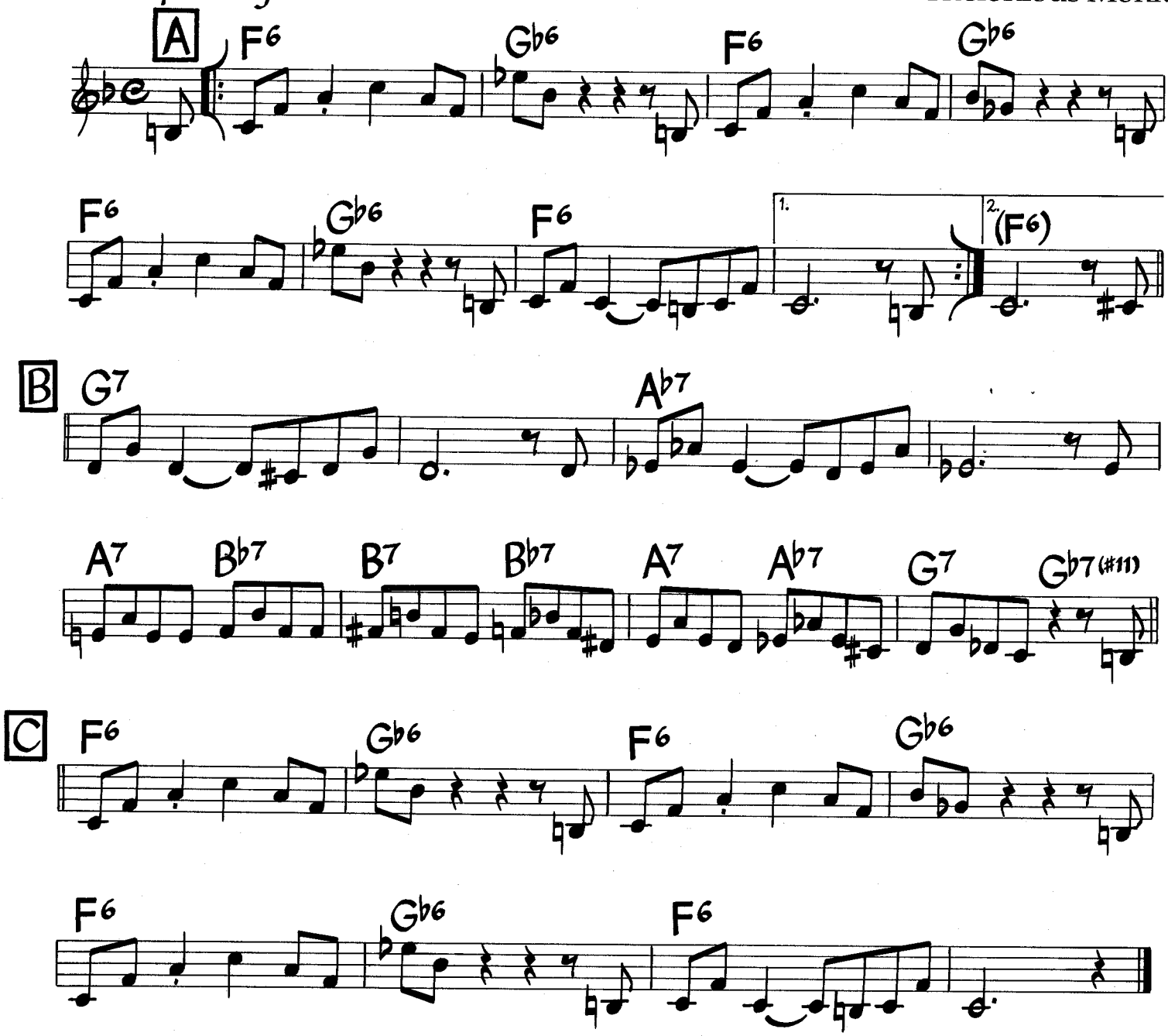

Gb6 may be replaced by Gb9 throughout.

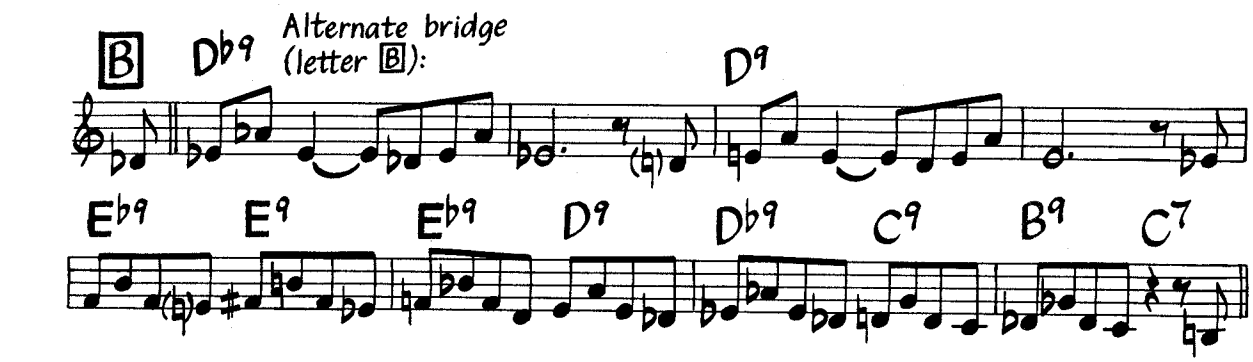

©1944 (Renewed) 1971 by Regent Music Corp. Reprinted By Permission. All Rights Reserved.

West Coast Blues

John L. "Wes" Montgomery

Medium Jazz Waltz

♩ = 152

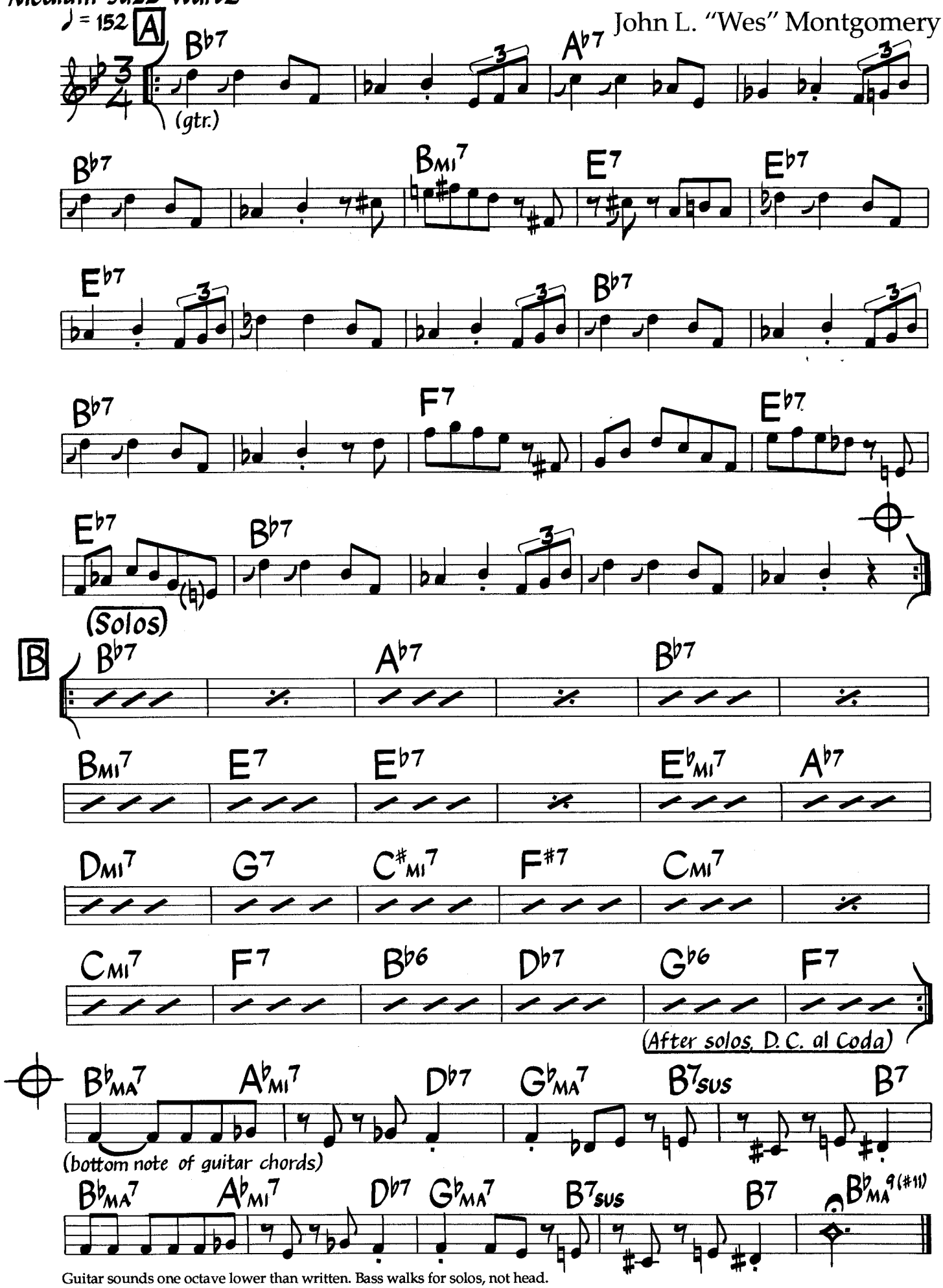

Guitar sounds one octave lower than written. Bass walks for solos, not head.

©1960 Taggie Music Co., a division of Gopam Enterprises, Inc. Used By Permission.

What's New?

Med. Ballad

Music by Bob Haggard
Lyric by Johnny Burke

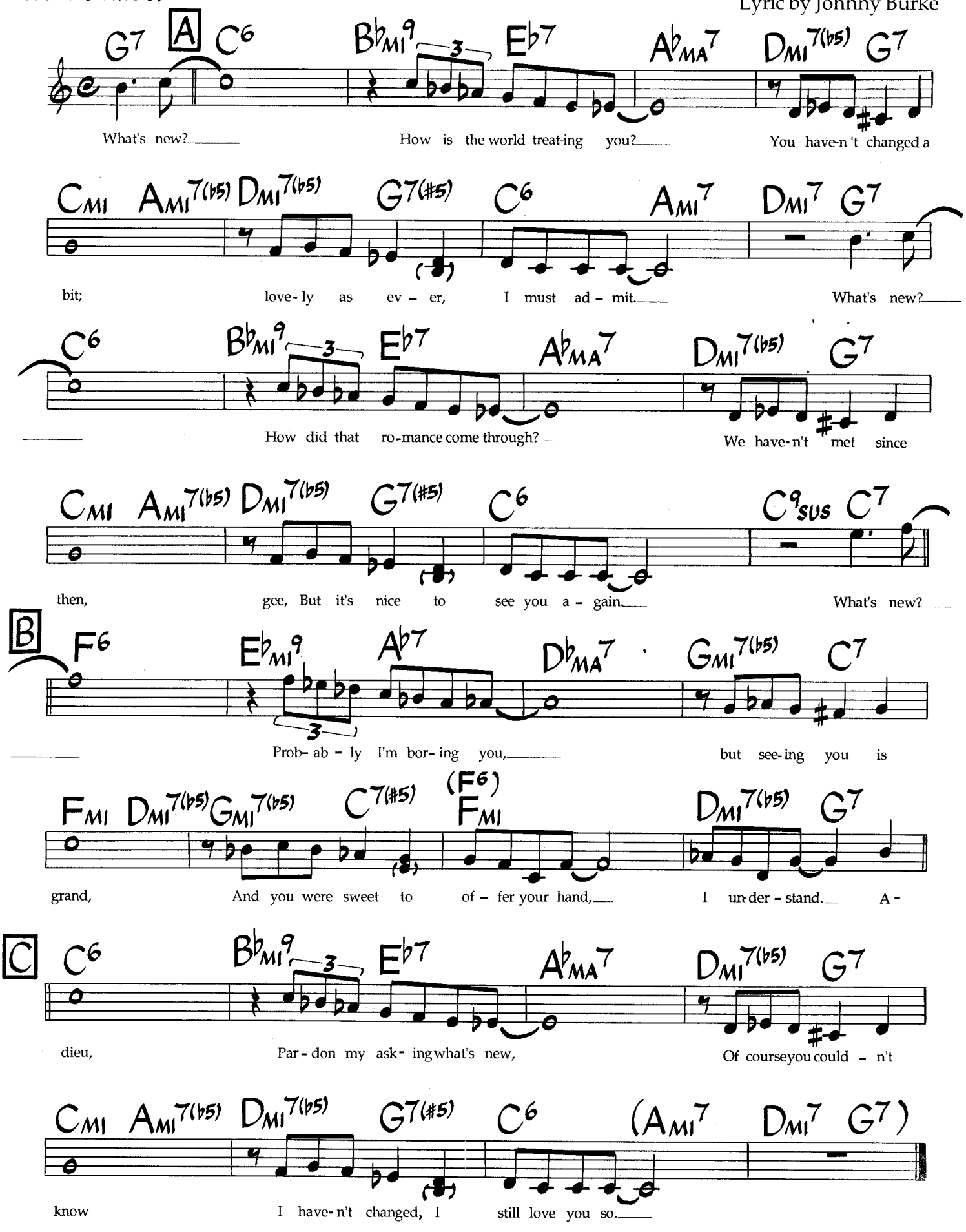

Melody notes in parentheses are optional.

©1939, renewed Warner Bros., Inc. This arrangement ©1984 Warner Bros, Inc., Limerick Music Corp & Marke Music Publishing Co., Inc. All Rights Reserved. Used By Permission.

Where Is Love?

Lionel Bart
(As sung by Irene Kral)

Medium Ballad

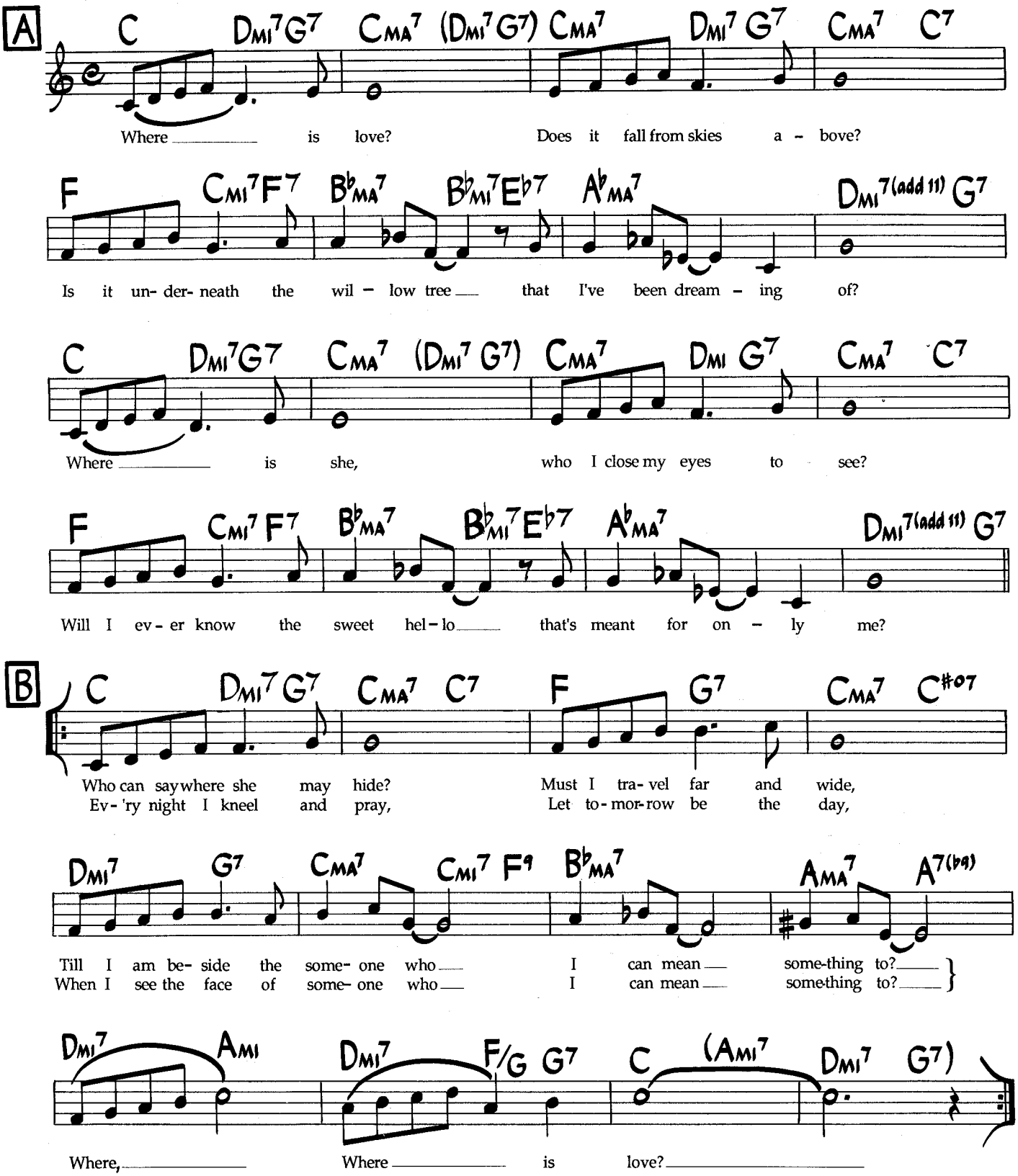

©1960, 1968 Lakeview Music Co., Ltd. London, England. TRO - Hollis Music, Inc., New York, controls all publication rights for the U.S.A. and Canada.
International Copyright Secured. Made In U.S.A. All Rights Reserved Including Public Performance For Profit. Used By Permission.

Who Can I Turn To?

Leslie Bricusse
Anthony Newley

Med. Ballad *

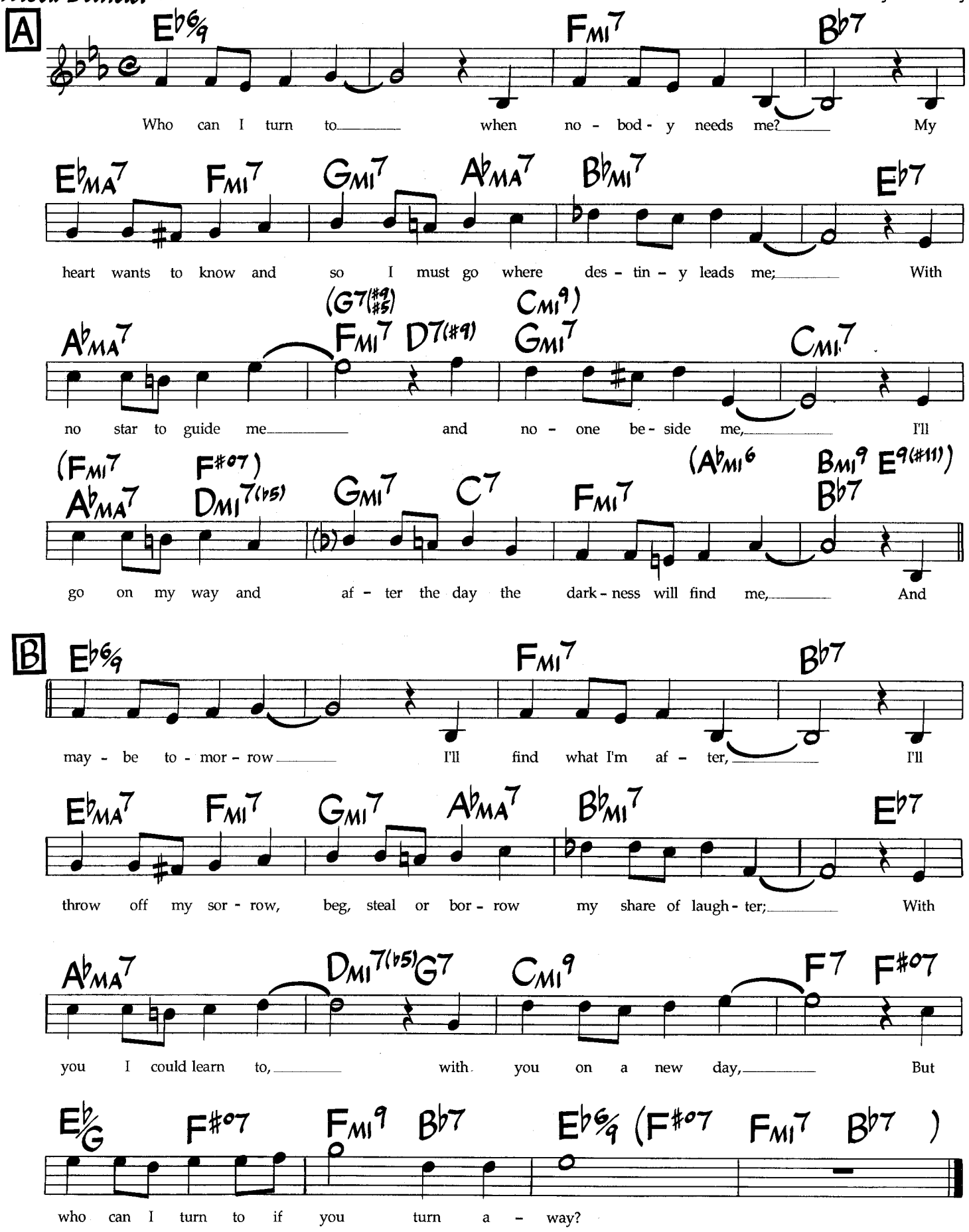

*also played as Medium Swing.
First 4 bars of letters A & B and last 2 bars of letter B may be played over a Bb pedal. Play A natural instead of Ab in bar 13 of letter A when alternate changes are used.

©1964 Concord Music Ltd., London England. TRO - Musical Comedy Productions, Inc., New York, controls all publication rights for the U.S.A. and Canada. International Copyright Secured. Made In U.S.A. All Rights Reserved Including Public Perofrmance For Profit. Used By Permission.
Rights assigned to Essex Musikvertrieb Gmbh, Koln for Germany, Austria, Switzerland, Hungary,Bulgaria, Rumania, Czechoslovia, Yugoslavia, Poland, Greece, Turkey, Saudi Arabia, Iraq and Jordan.

Wildflower

Wayne Shorter

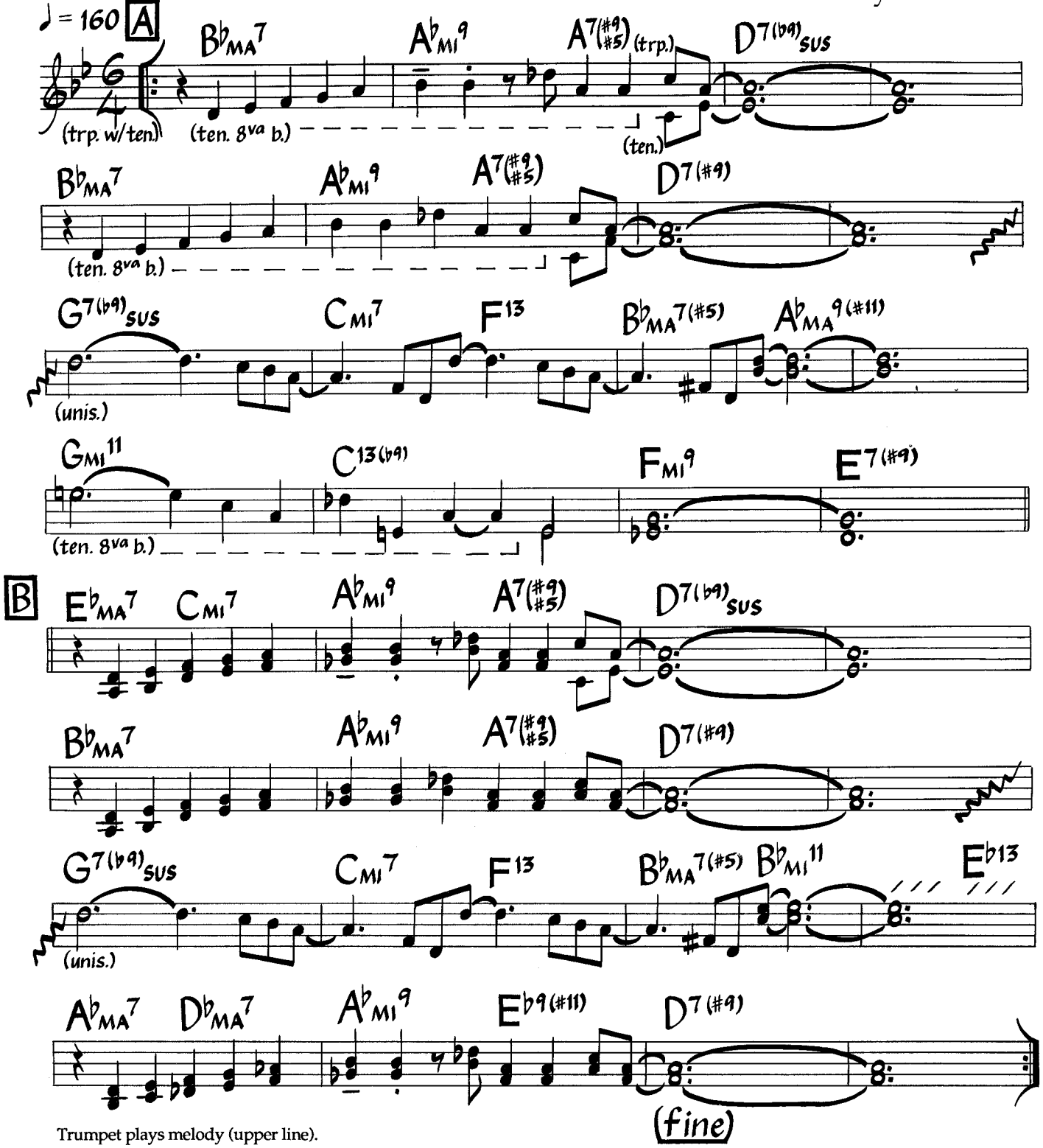

Trumpet plays melody (upper line).

©1965 Miyako Music. Used By Permission.

Willow Weep For Me

Ann Ronell

Med. Ballad

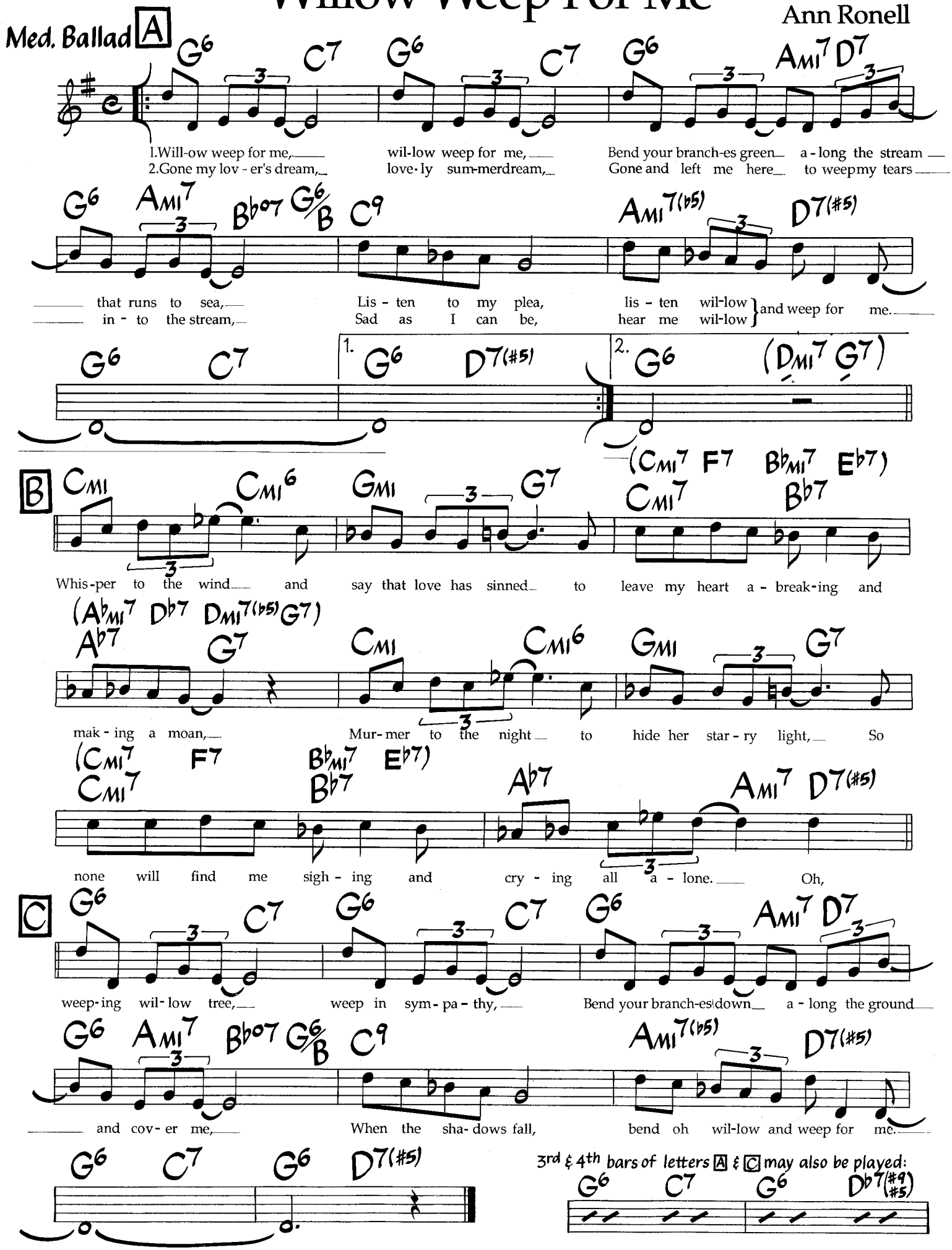

©1932 by Irving Berlin, now Bourne Co. Copyright Renewed. All Rights Reserved. International Copyright Secured. Used By Permission. Sub-publisher for British Commonwealth - Francis Day & Hunter Ltd, London, England. Rights for Germany, Austria, Switzerland & CSSR assigned to Melodie Der Welt, J. Michel KG, Musikverlag. Rights for Japan assigned to High Note Publishing Co., Ltd. - used by permission of JASRAC License #8670719.

Witchcraft

Music by Cy Coleman
Lyric by Carolyn Leigh

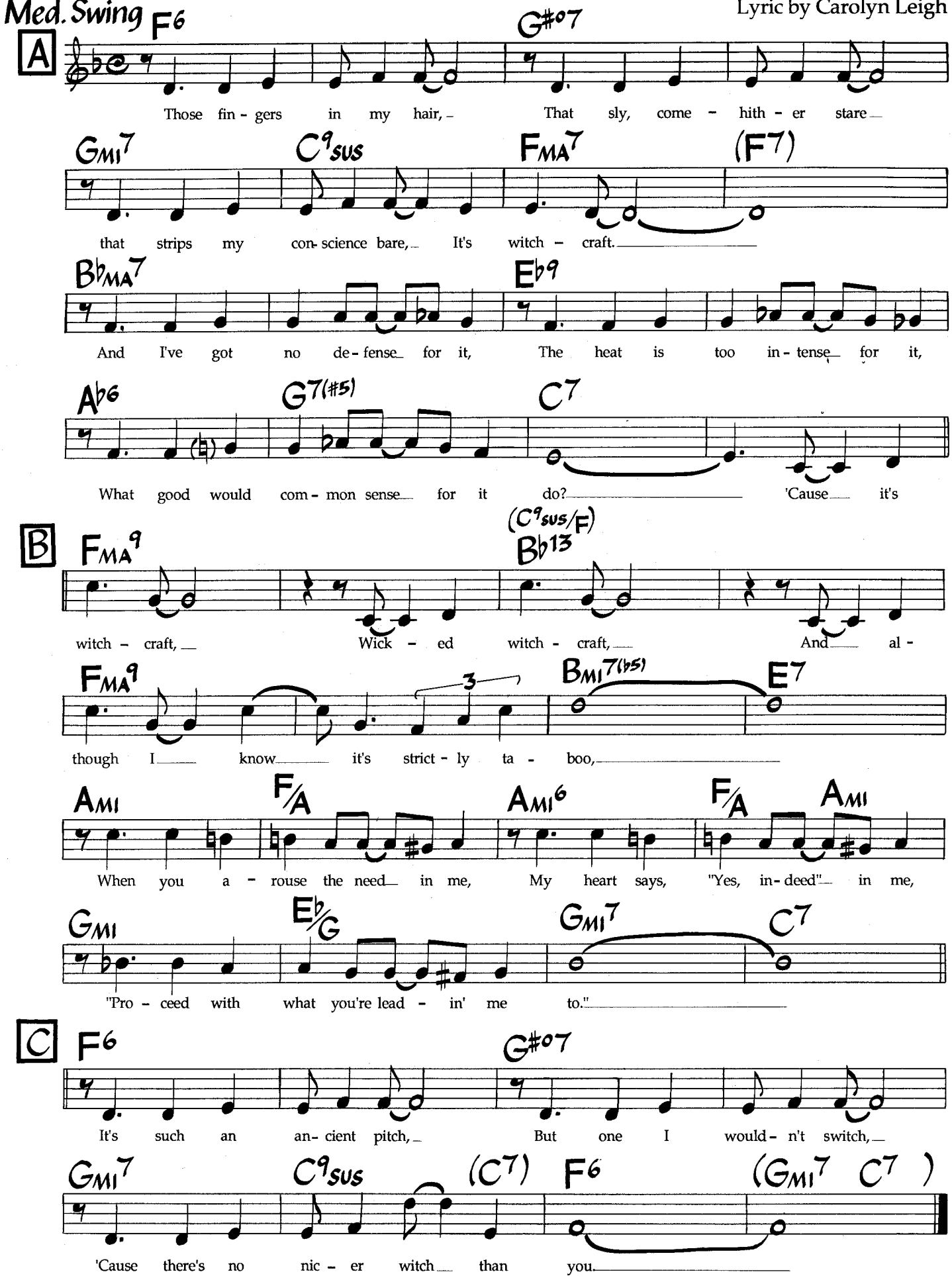

Head is played in 2 (letter B may be in 4); solos in 4.

©1957 Morley Music Co. ©Renewed 1985 Morley Music Co. and Notable Music Co., Inc. This Arrangement ©1988 Morley Music Co. and Notable Music Co., Inc. International Copyright Secured. All Rights Reserved. Used By Permission.

Yes And No

Wayne Shorter

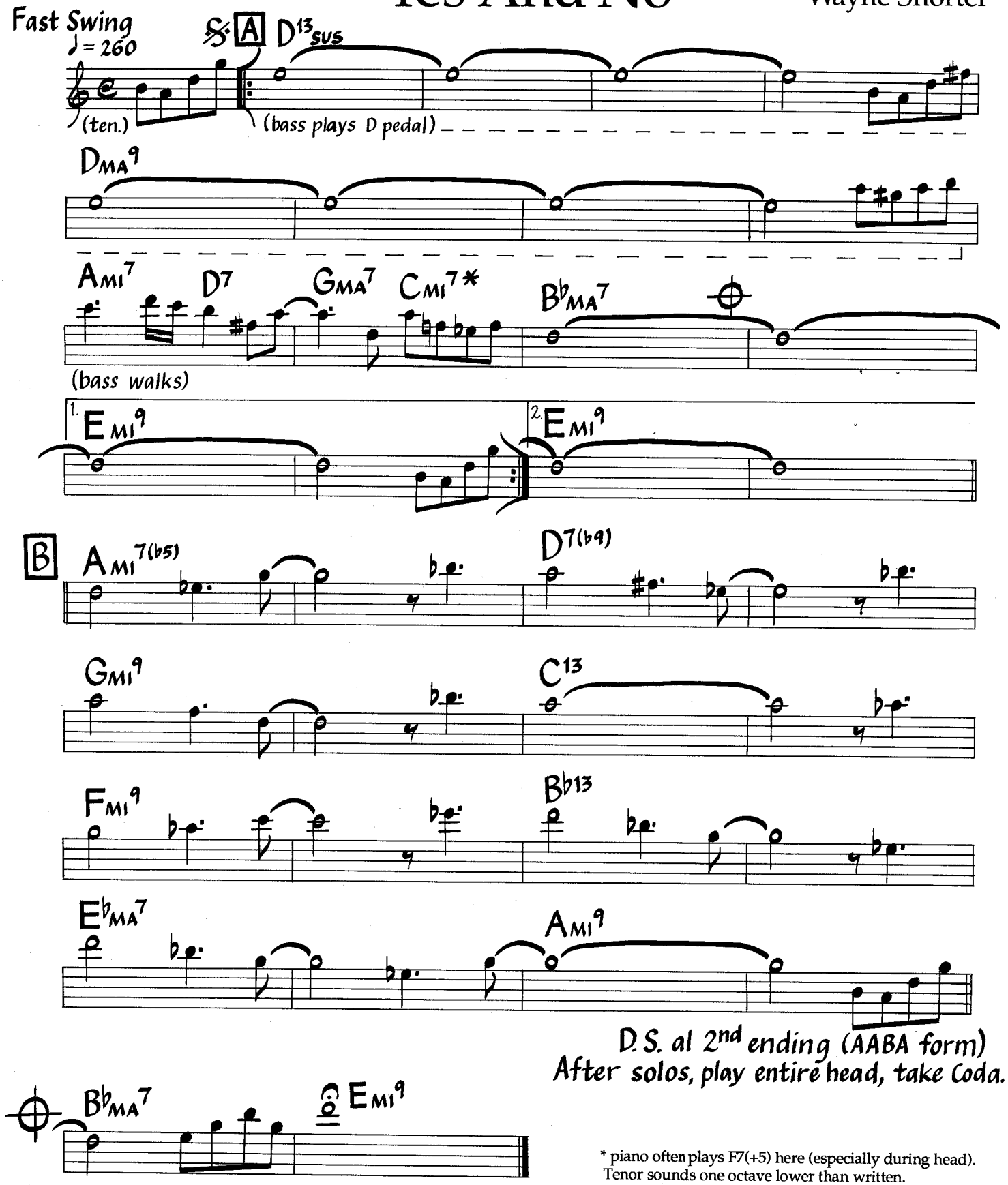

* piano often plays F7(+5) here (especially during head).
Tenor sounds one octave lower than written.

©1964, 1984 Miyako Music. Used By Permission.

Yesterdays

Med. Swing (or Ballad)

Music by Jerome Kern
Lyric by Otto Harbach

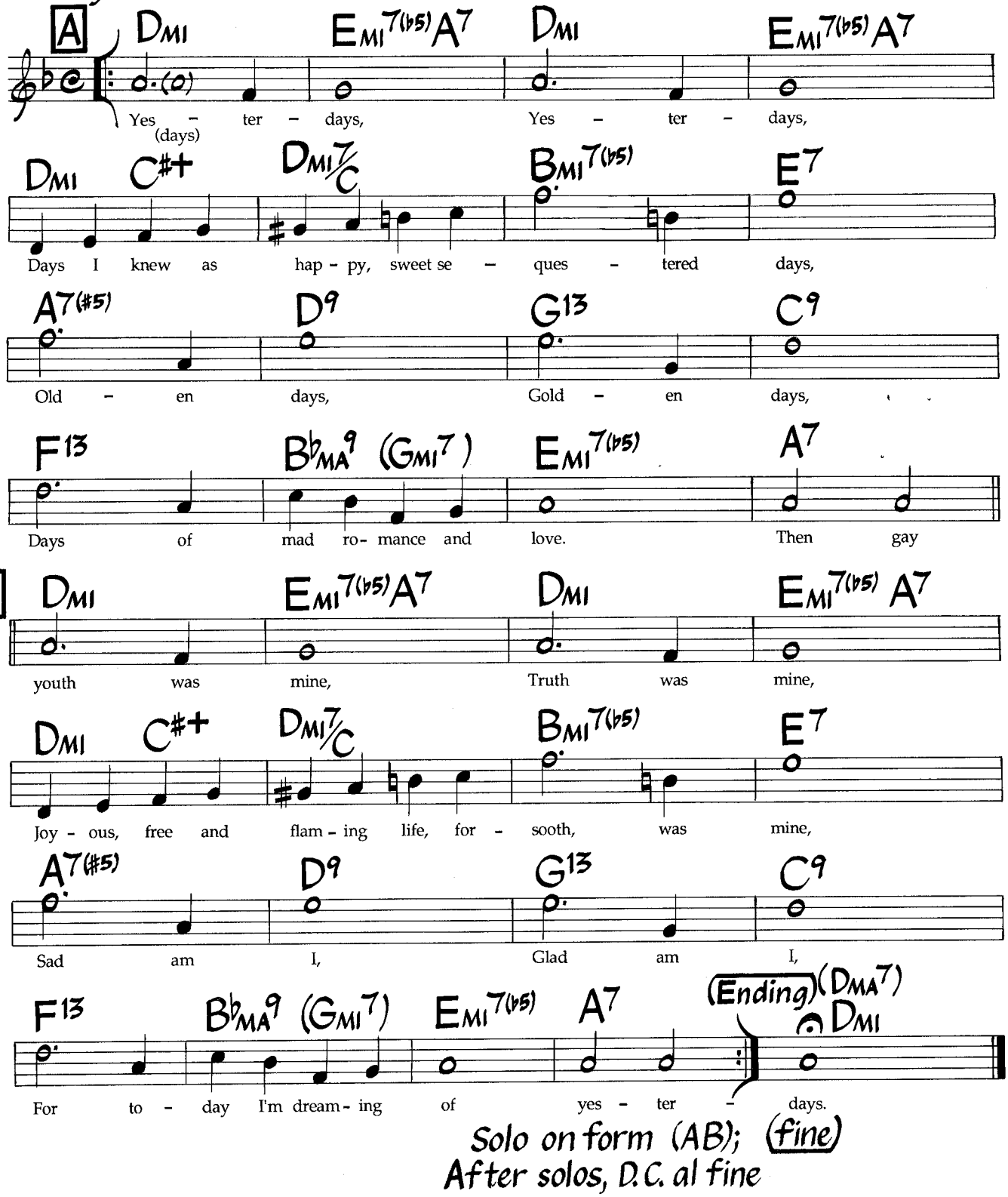

Last syllable of lyric ("days") is sung on the first bar of the first solo chorus.

Alternate changes for bars 5&6 of letters A & B:

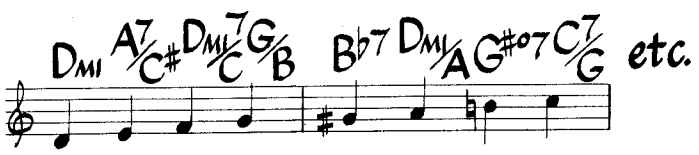

©1933 T.B. Harms Co. Copyright Renewed. c/o The Welk Music Group, Santa Monica, CA 90401. Authorized Selling Agent in Japan: High Note Publishing Co., Ltd., used by permission of JASRAC License #8670719. International Copyright Secured. All Rights Reserved. Used By Permission.

Young Rabbits

Wayne Henderson
(As played by The Crusaders)

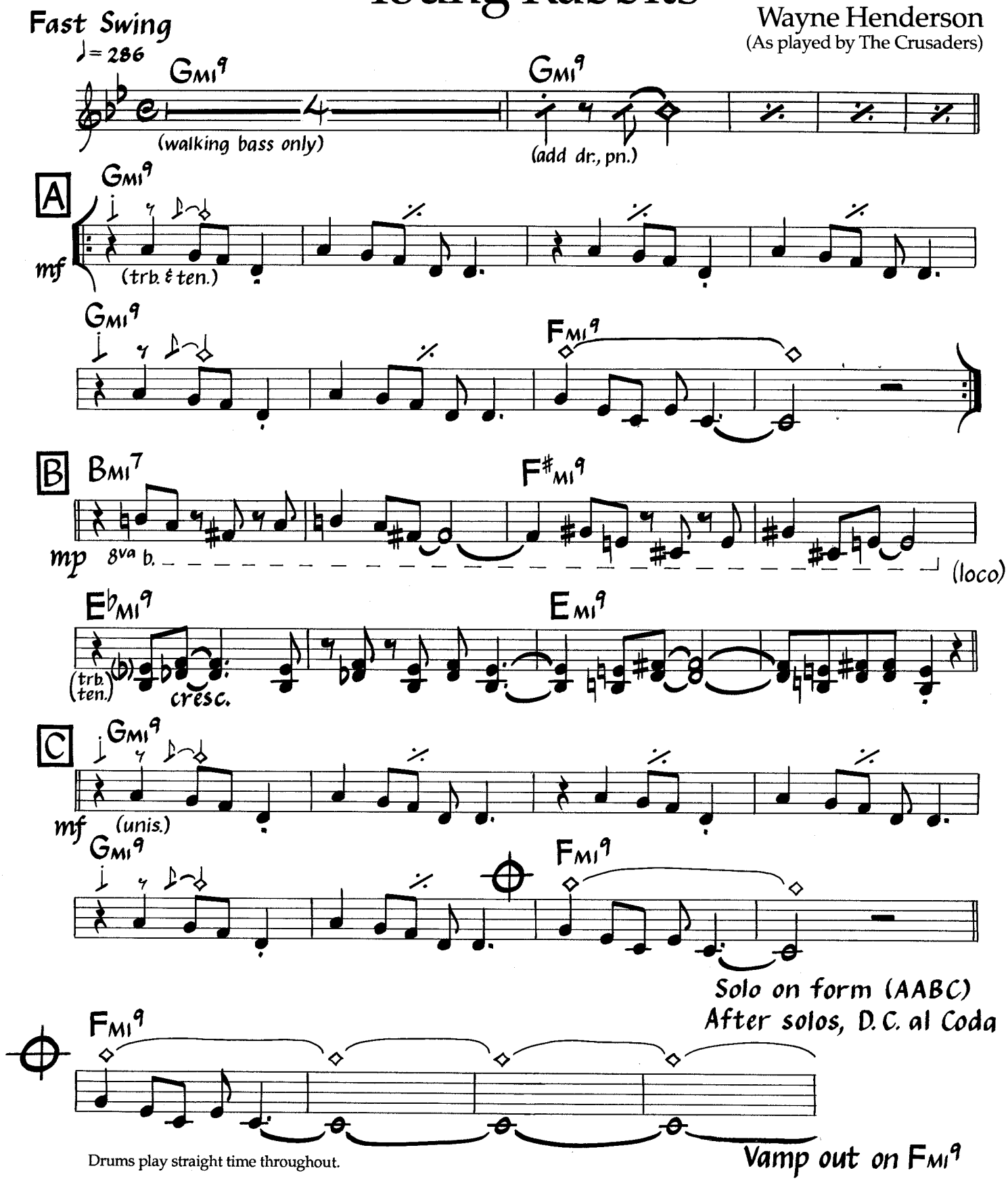

©1970 American League Music, Silver Carvings Music, Administered by American League Music. Used By Permission.

Your Mind Is On Vacation

Med. Swing (Blues)

♩ = 112

Mose Allison

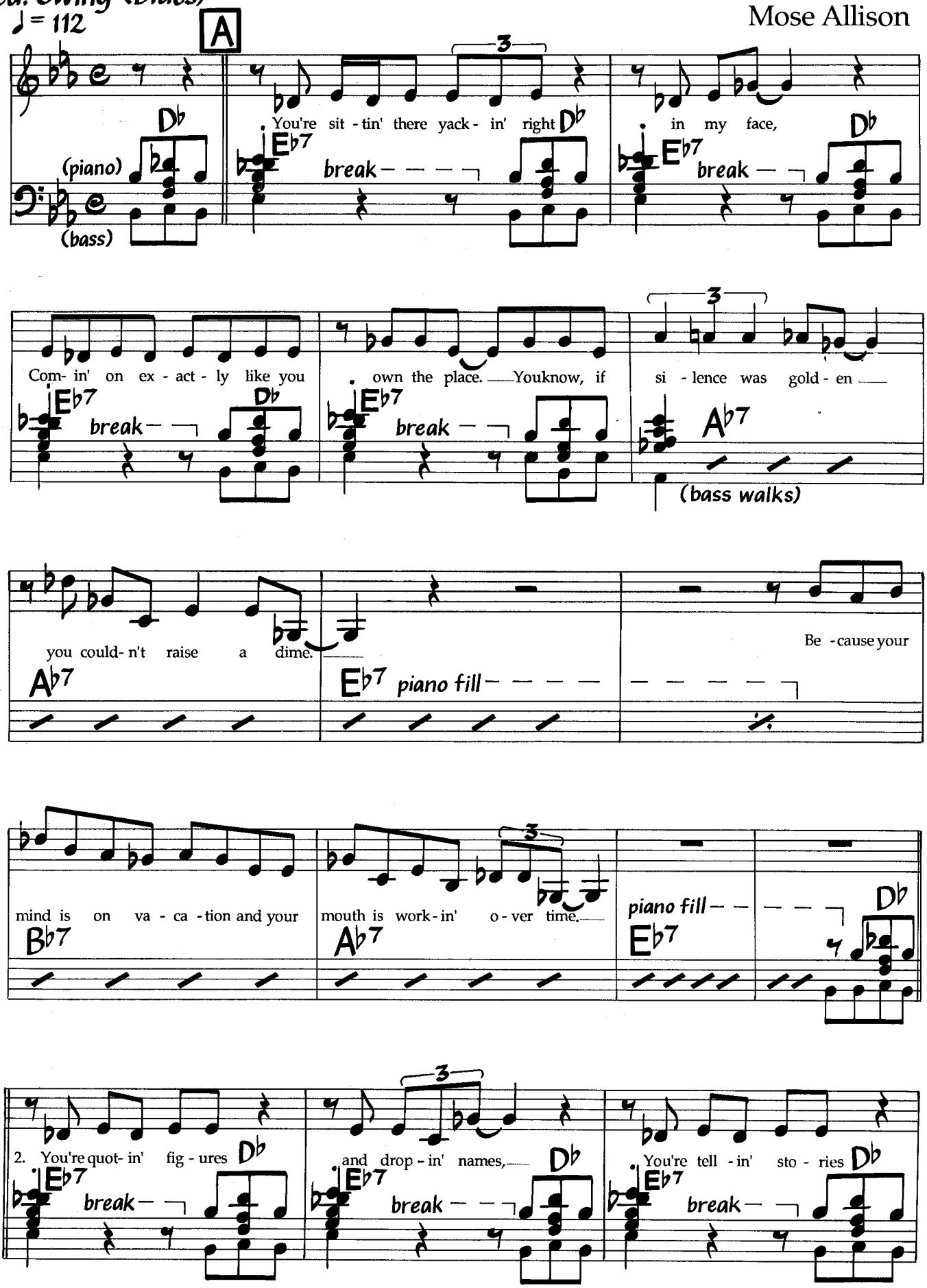

3RD VERSE
You know that life is short, talk is cheap.
Don't be makin' promises that you can't keep.
If you don't like this little song I'm singin',
Just grin and bear it; all I can say is if the shoe fits, wear it.
If you must keep talkin', please try to make it rhyme.
Because your mind is on vacation and your mouth is working overtime.

©1961 Audre Mae Music. Used By Permission.

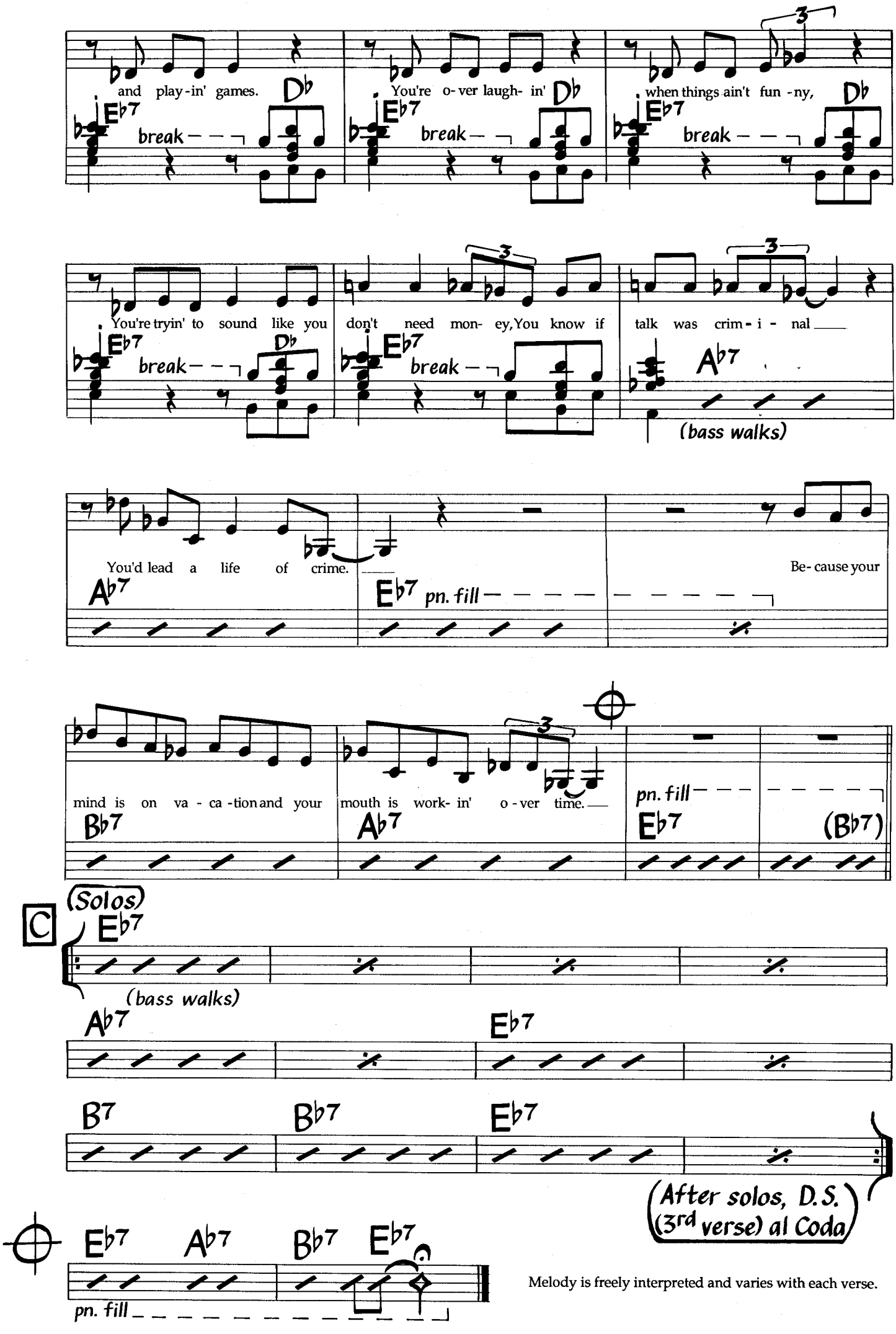
and play-in' games.
You're o-ver laugh- in'
when things ain't fun -ny,
break
You're tryin' to sound like you
don't need mon- ey, You know if
talk was crim - i - nal
(bass walks)
You'd lead a life of crime.
pn. fill
Be- cause your
mind is on va - ca -tion and your
mouth is work- in' o - ver time.
C
(Solos)
(bass walks)
(After solos, D.S. (3rd verse) al Coda)
pn. fill
Melody is freely interpreted and varies with each verse.

APPENDIX I - Sample Drum Parts

This appendix was transcribed by Jim Zimmerman, Bay Area jazz drummer and vibist, staff percussionist with the American Conservatory Theater and the Circle Star Theater and drummer with Cleo Laine since 1982.

Explanation Of Notation

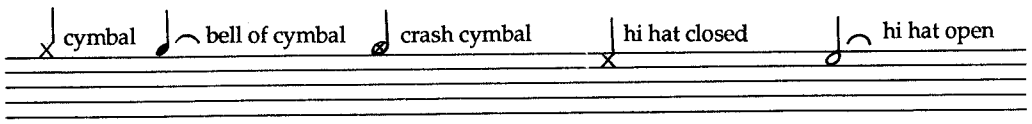

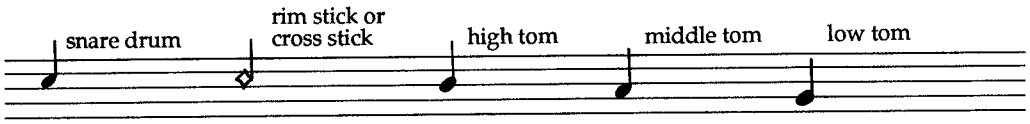

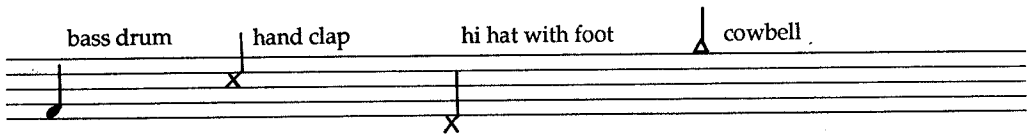

AFFIRMATION

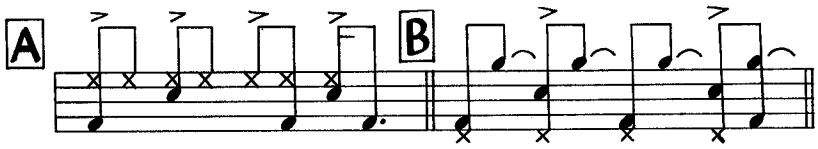

ALWAYS THERE

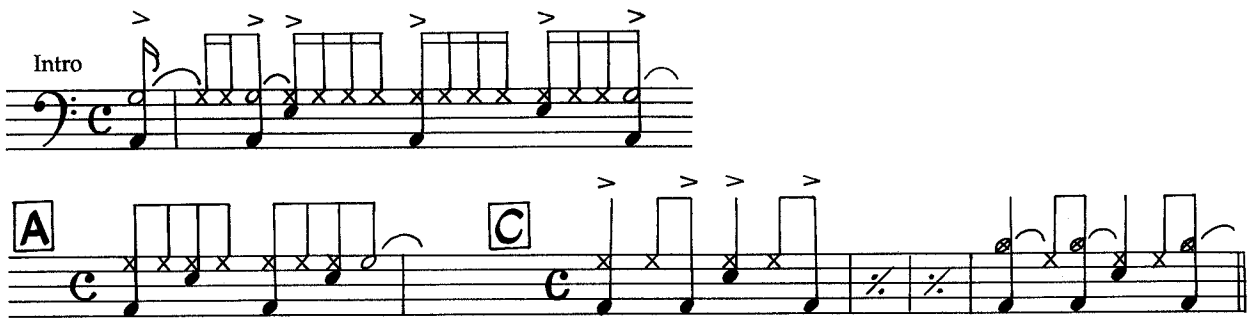

BABY, I LOVE YOU

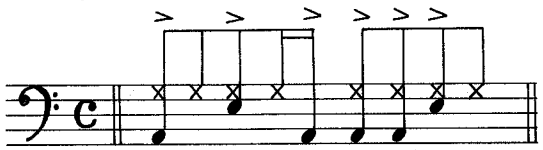

BLACK ICE

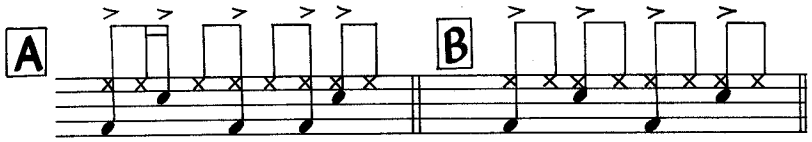

BOOGIE DOWN

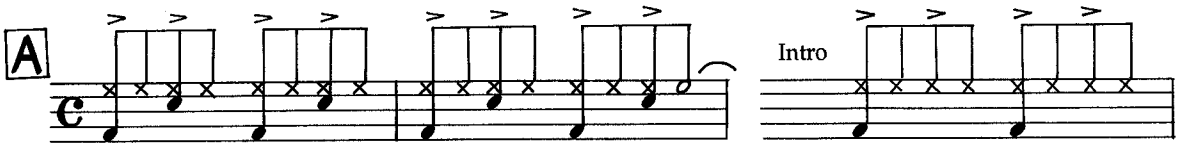

BREAKIN' AWAY

1/2 time funk shuffle

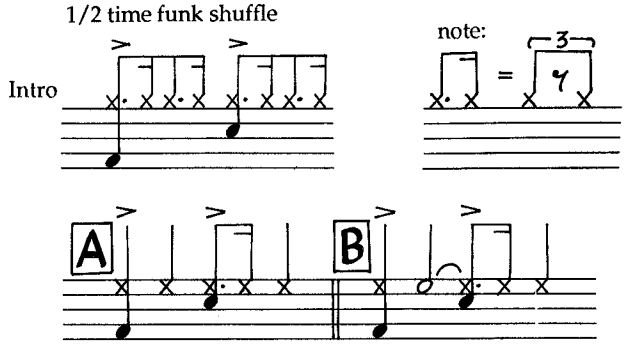

CHAIN OF FOOLS

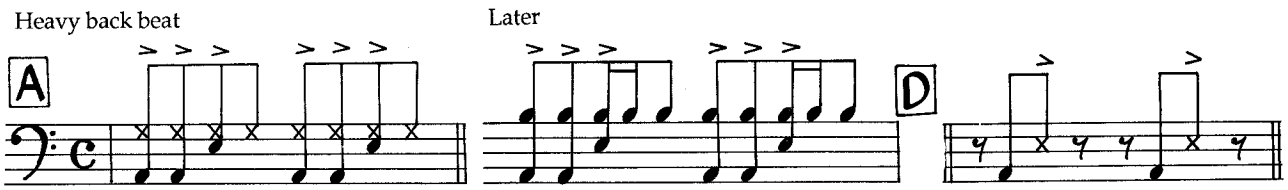

CUBANO CHANT

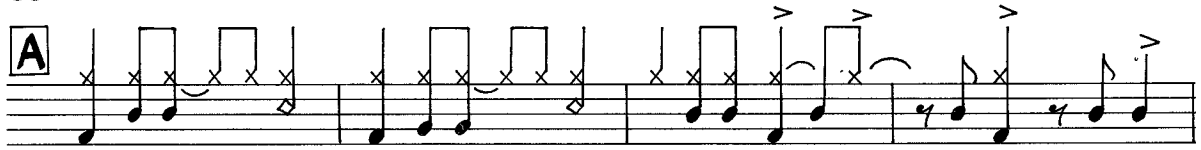

DELEVANS

Double time, 1/16th note swing

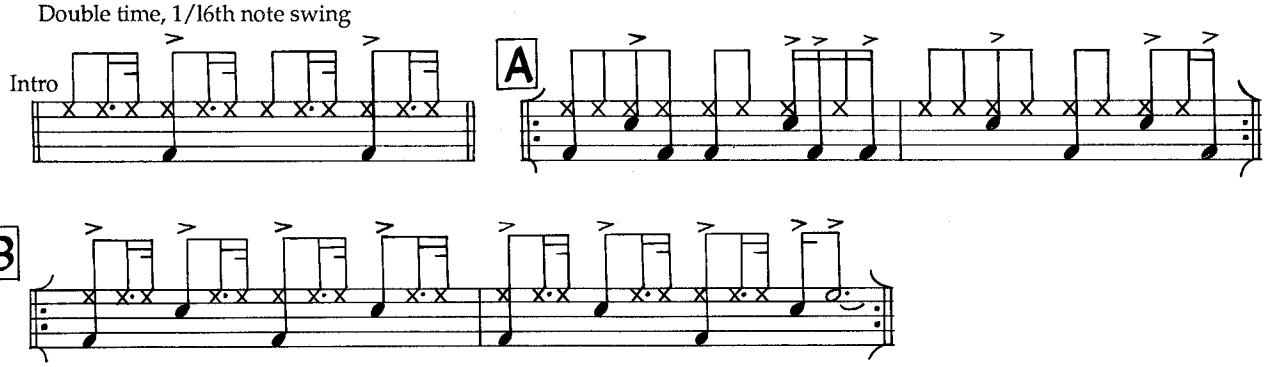

DESIRE

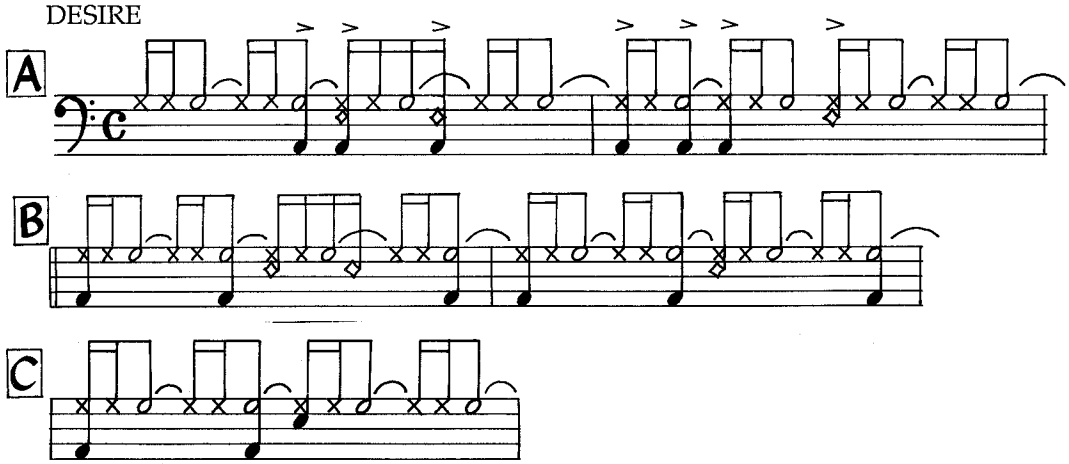

EASY

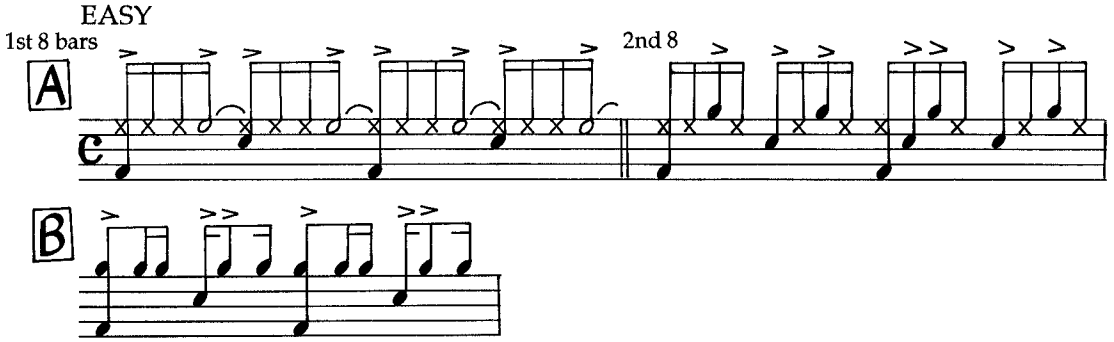

ENDANGERED SPECIES

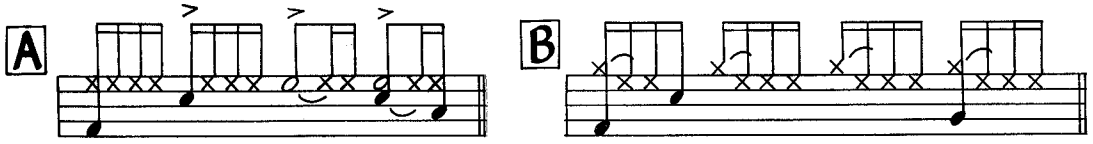

FRIENDS AND STRANGERS

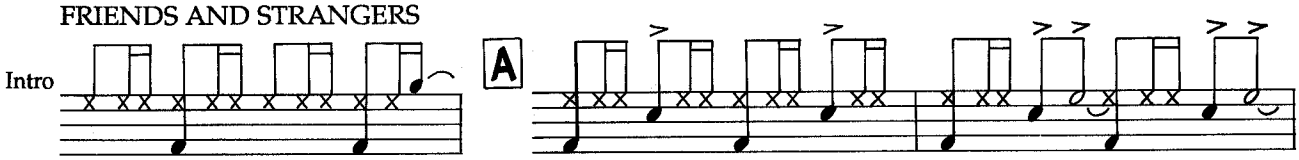

GAVIOTA

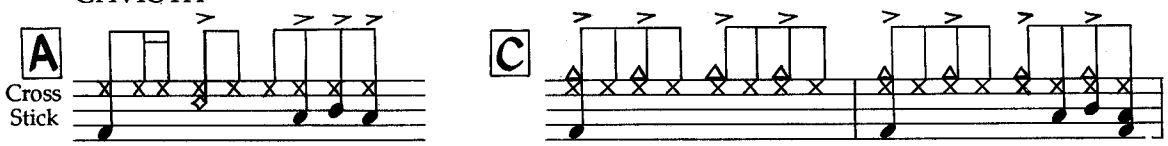

GOIN' HOME

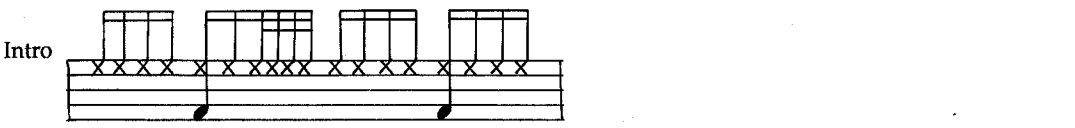

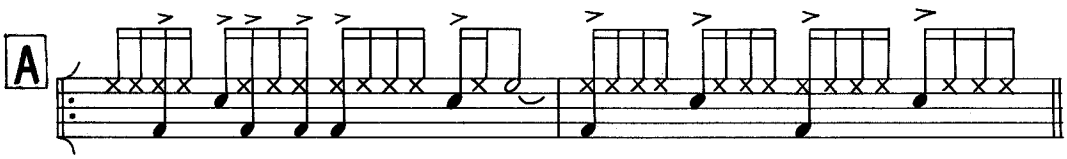

THE GOODBYE LOOK

Unaccented S.D. beats are "ghosted".

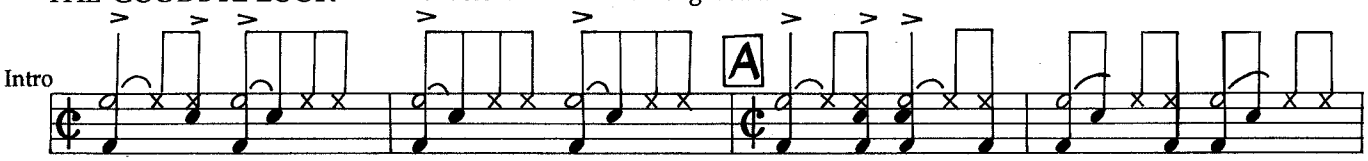

GUARUJA

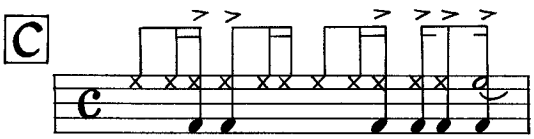

HAVONA

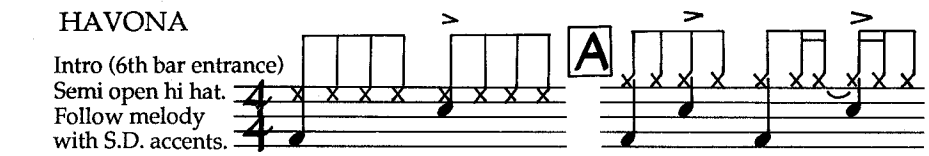

HIDEAWAY

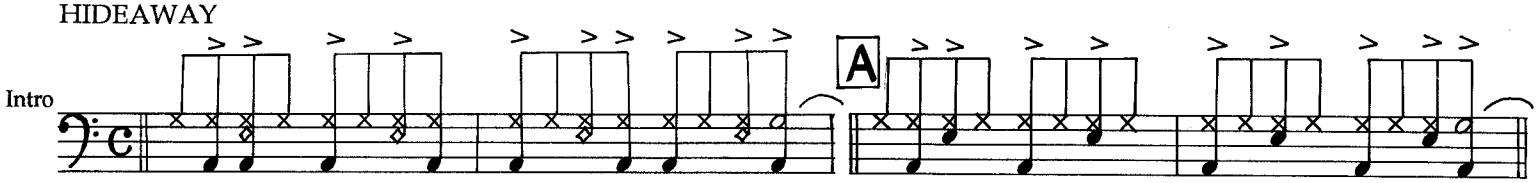

IT HAPPENS EVERY DAY

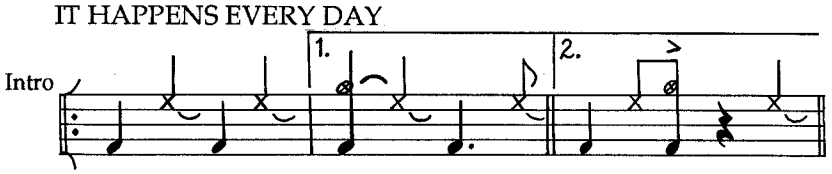

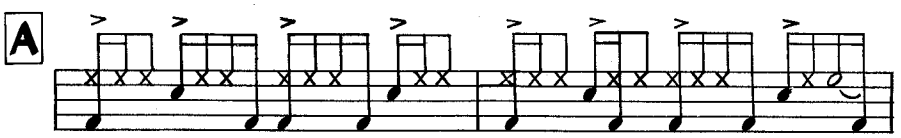

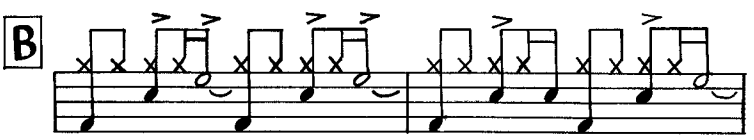

KEEP THAT SAME OLD FEELING

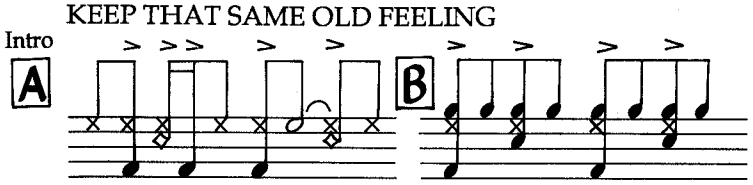

LA SAMBA

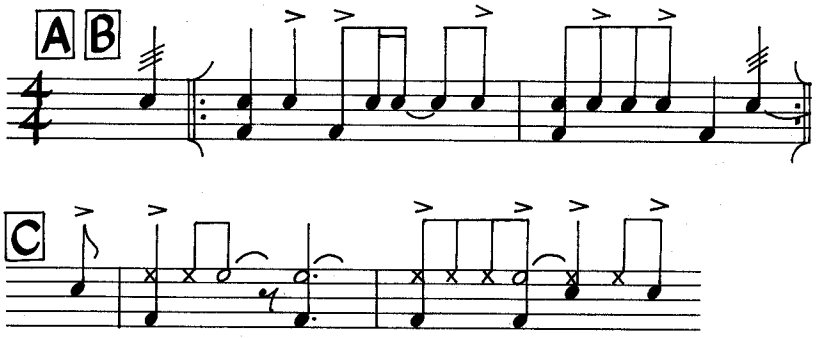

LA VIDA FELIZ

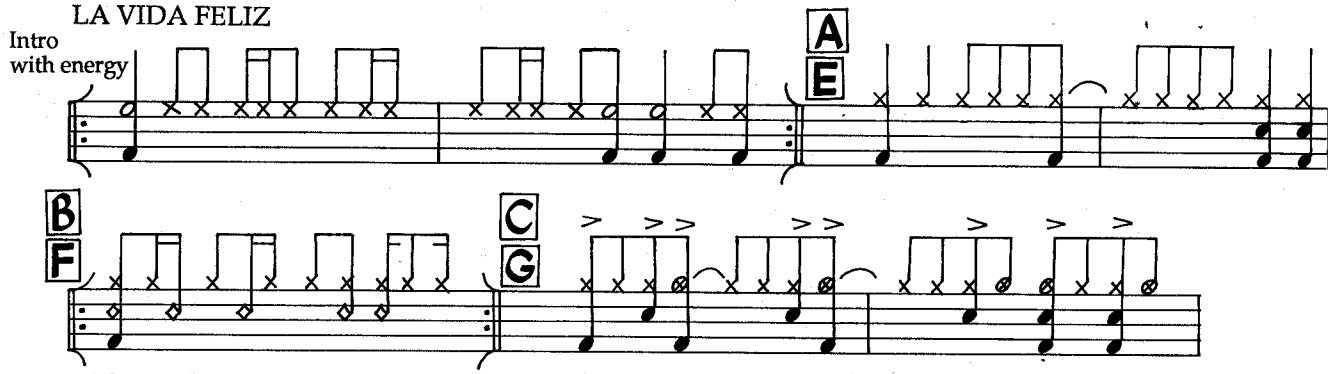

LAST FIRST Straight 1/8th Jazz/Latin

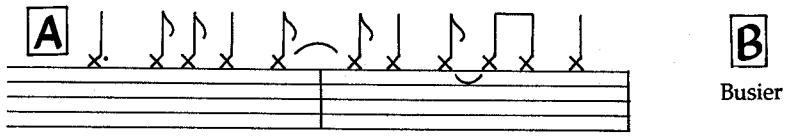

LET ME BE THE ONE

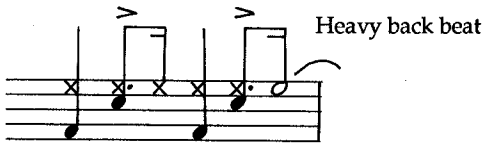

LET'S GO DANCIN'

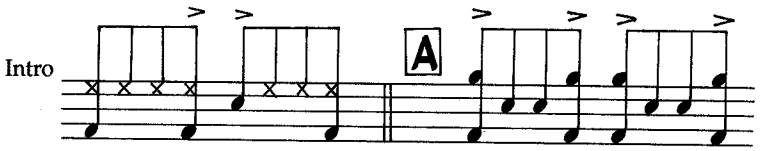

LOVE DANCE

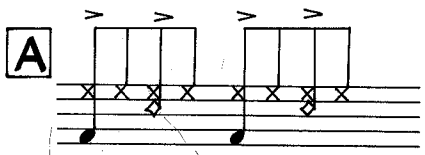

MATINEE IDOL

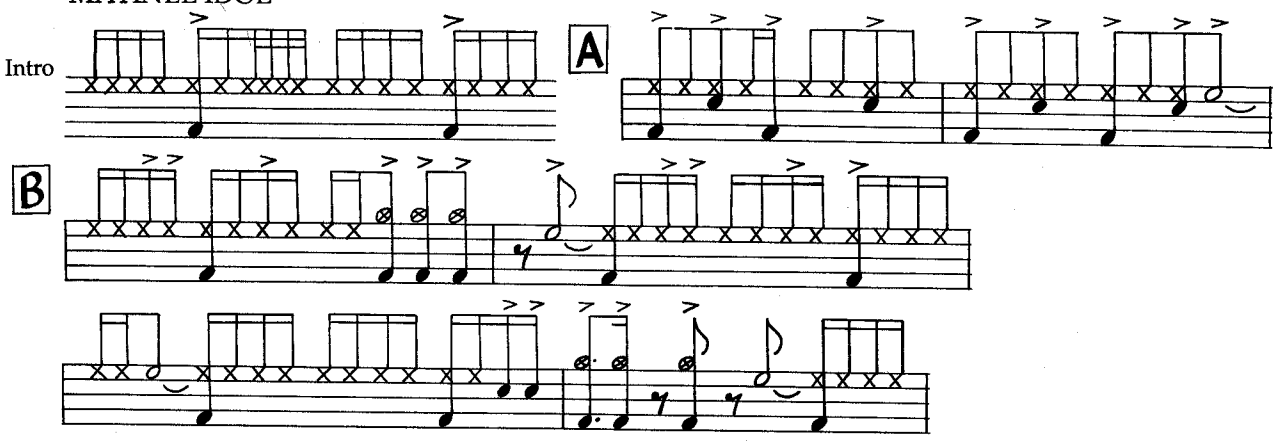

MODADJI Lite Jazz/funk

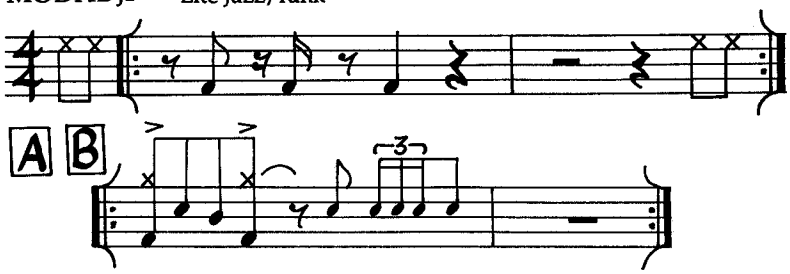

4 bars after

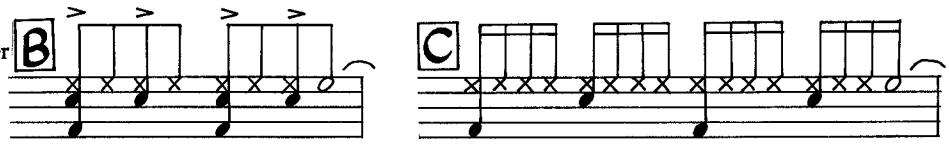

MONKEY'S UNCLE

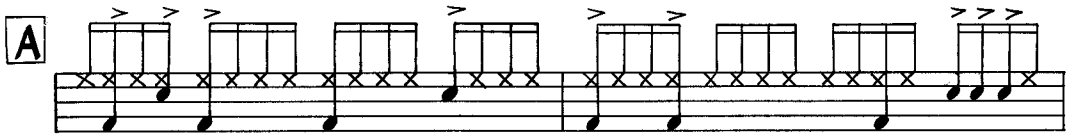

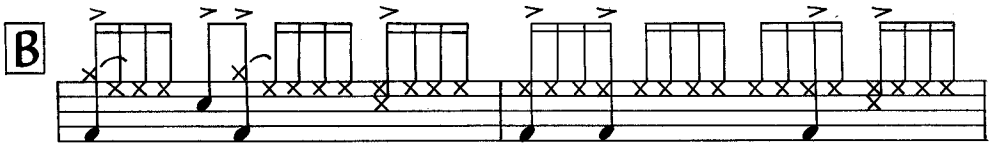

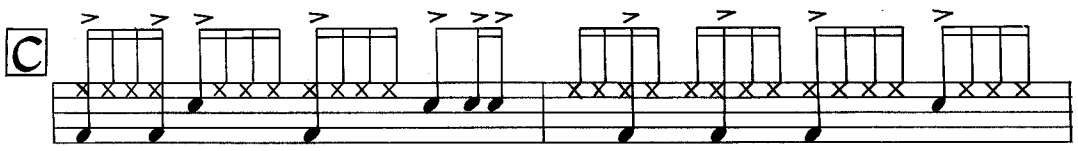

MORNIN' 1/2 time funk shuffle

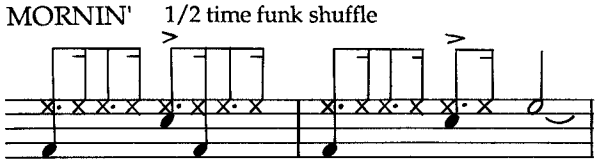

MORNING DANCE

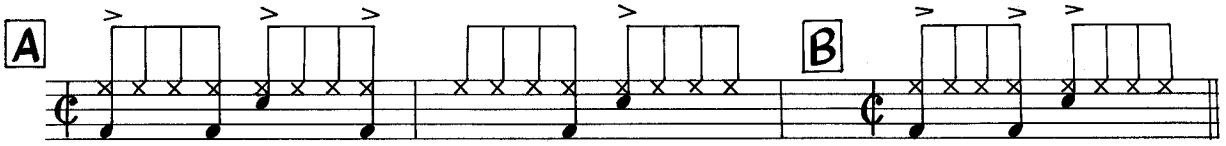

MR. CLEAN Jazz Rock

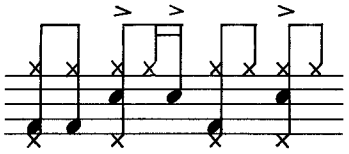

MR. GONE

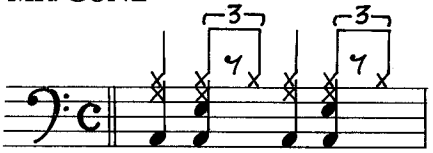

NEVER GIVIN' UP

implied 1/16th feel

Intro

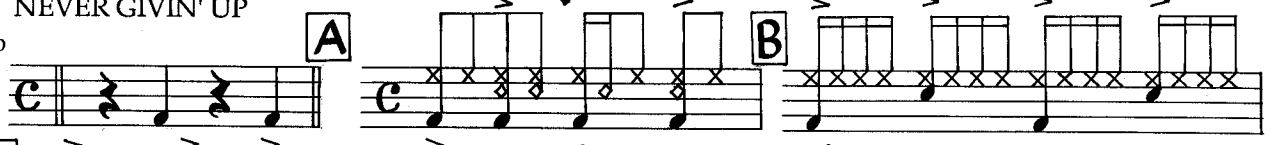

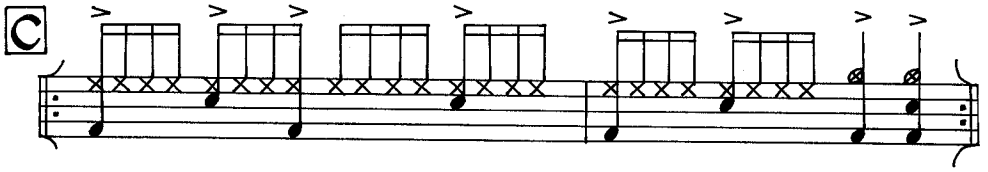

NEVER MAKE YOUR MOVE TOO SOON

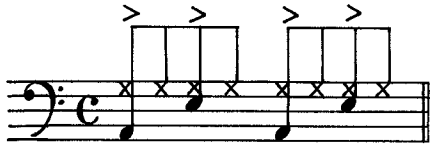

ONE FAMILY

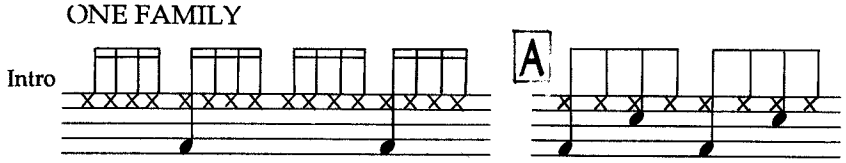

OZ

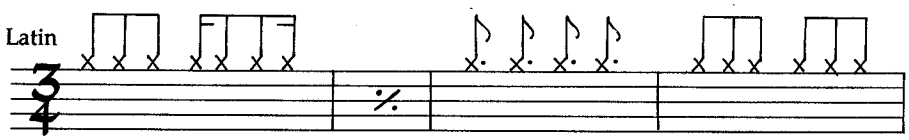

PAPA LIPS

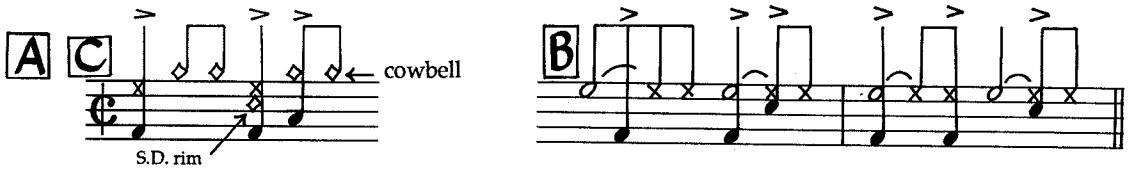

PARTIDO ALTO

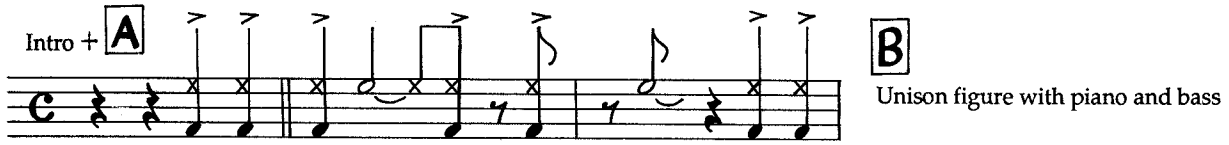

PLAZA REAL

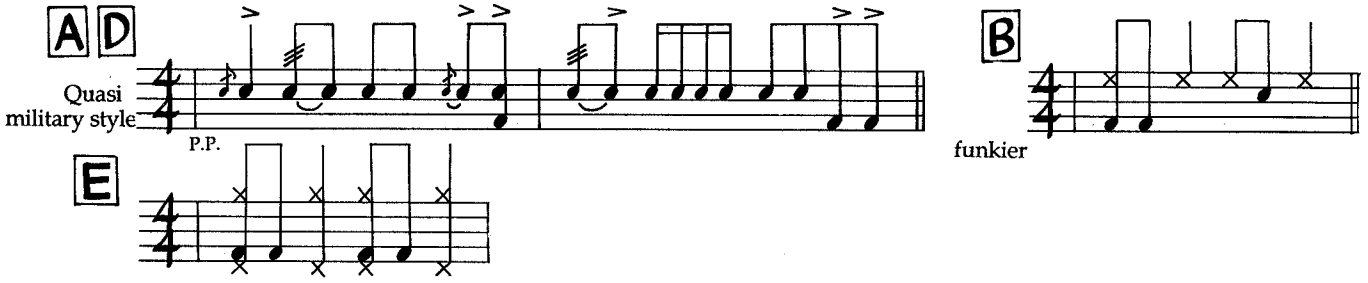

PUT IT WHERE YOU WANT IT

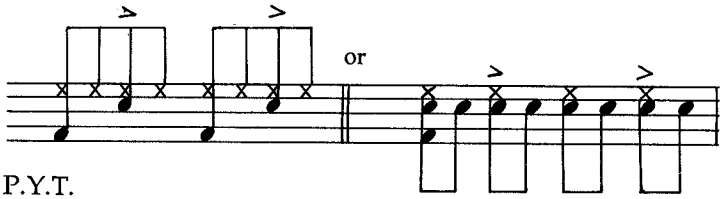

P.Y.T.

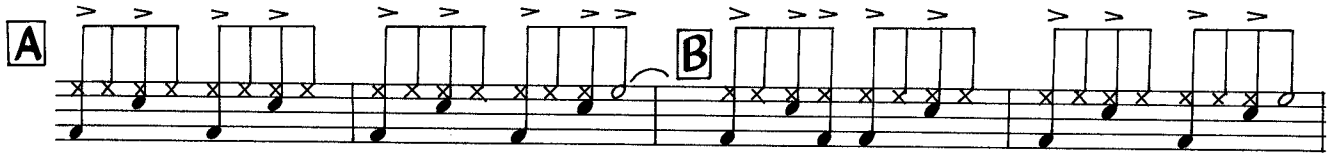

RIO

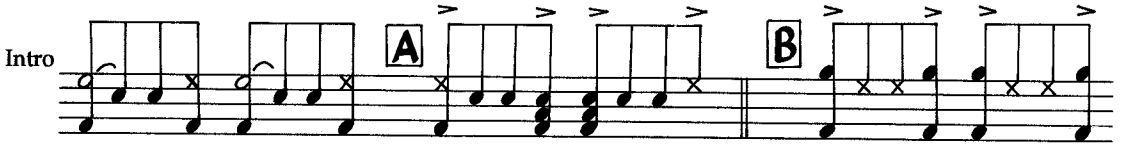

RIVER PEOPLE

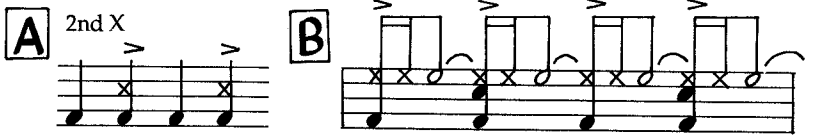

RUSH HOUR

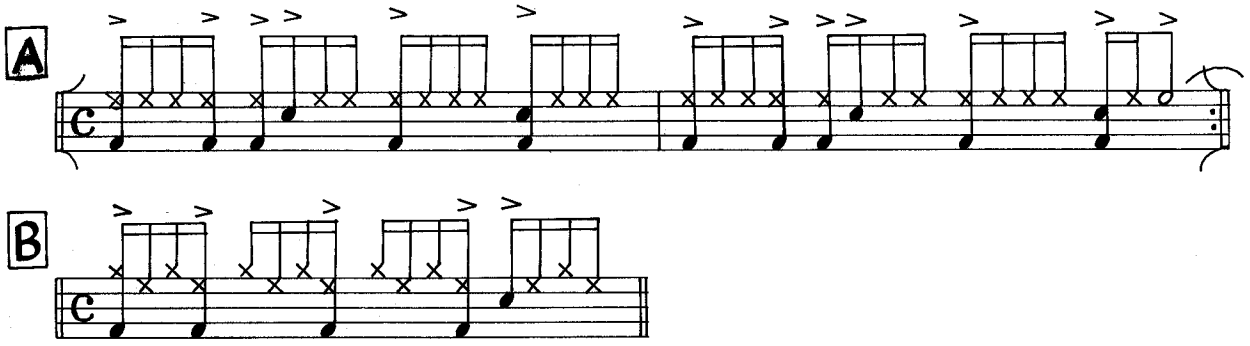

SAFARI

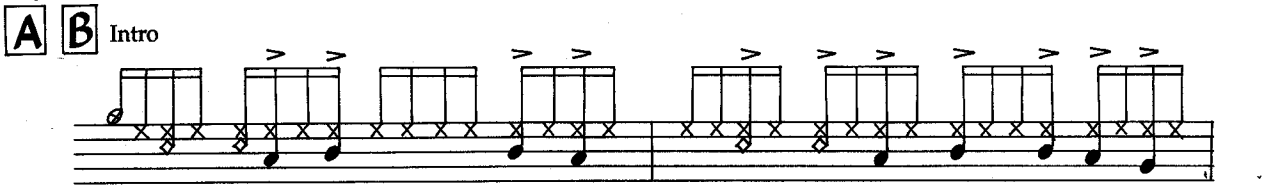

SHAKER SONG

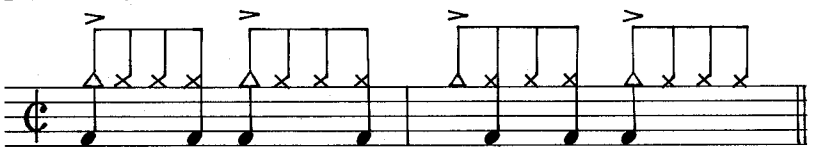

SONG FOR LORRAINE

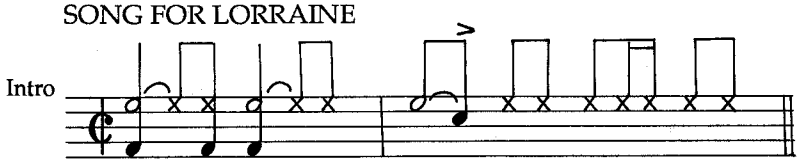

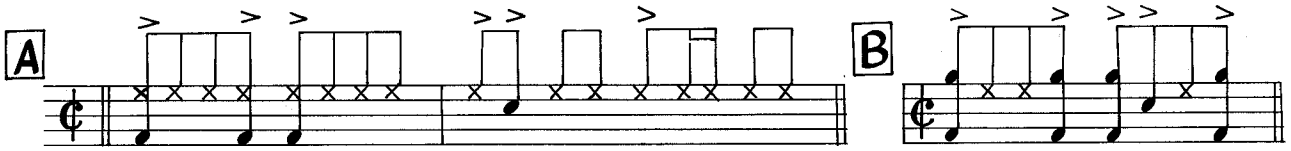

SONJA'S SANFONA

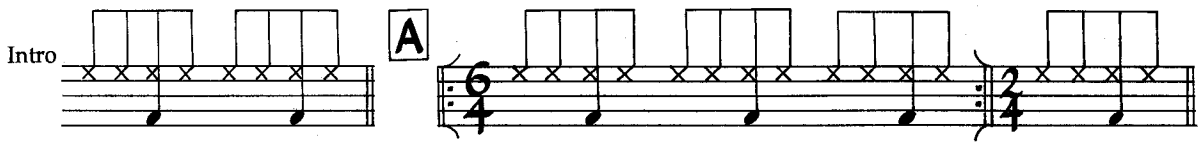

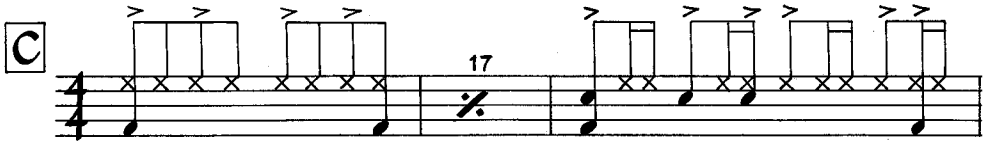

SOUL SAUCE Cha-Cha

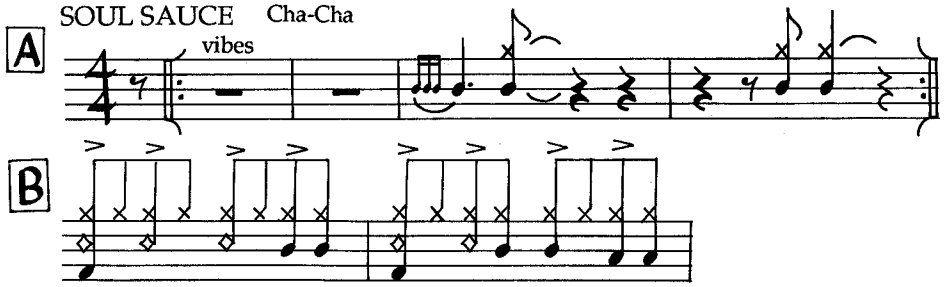

STICKY WICKET

Electronic Funk

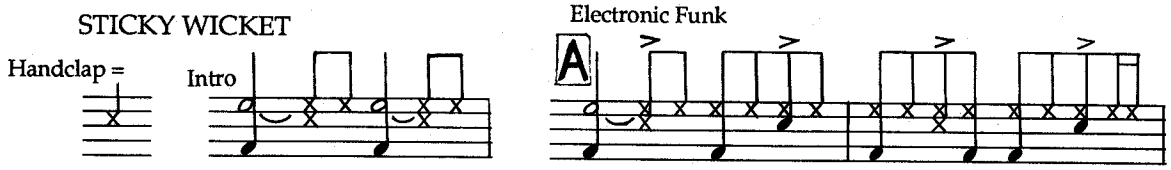

STREET LIFE

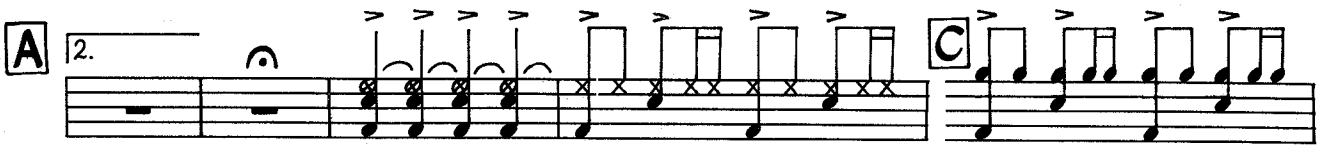

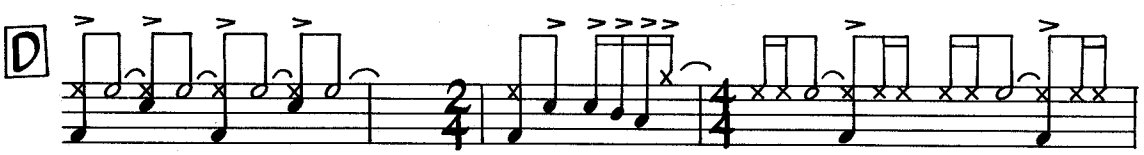

SUNRUNNER

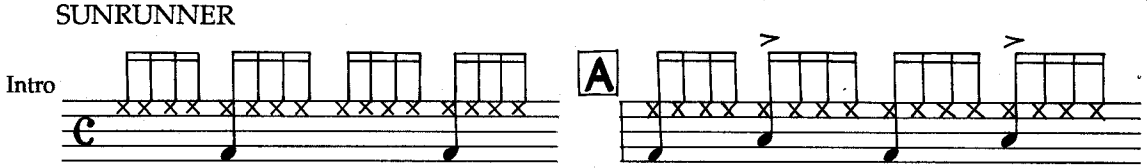

THE THREE MARIAS

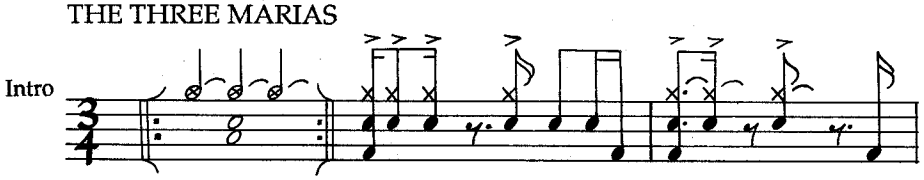

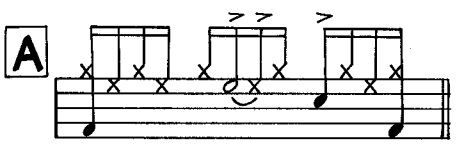

TURN YOUR LOVE AROUND

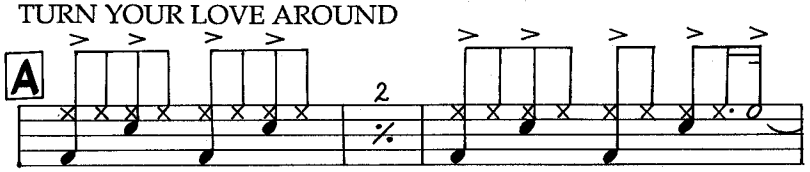

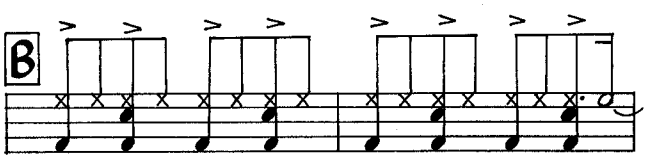

WATERWINGS

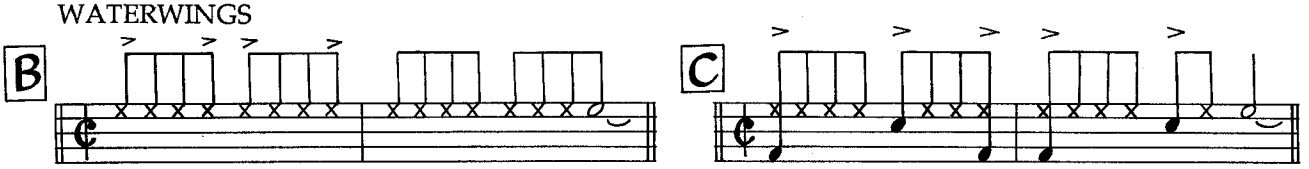

APPENDIX II - SOURCES

A wide selection of published music, manuscripts, records, and other sources was used in creating the charts in this book. Below is an alphabetical listing of tunes with the major sources used for each.

Sources on paper fall into four categories:

1) Published sheet music - usually a full piano/vocal arrangement, though only melody and chord symbols in some instances.

2) Published transcription - a literal transcription from a specific recorded version.

3) Publisher's lead sheet - an in-house document created by staff transcribers or an outside transcription service with or without the composer's input; it usually reflects a single recorded version.

4) Composer's lead sheet - an original lead sheet in the composer's own hand.

The recorded sources for each tune are listed in order of contribution - records listed first contributed more to the final chart than those records which follow. Often other recordings were listened to but are not listed if they added no new information to the charts.

A number of other sources used are not listed here. These include fake books (legal and illegal), feedback from the composers, and suggestions from local musicians who proofread the book.

1.AFFIRMATION - George Benson's "Breezin'".
2.AIREGIN - Published sheet music. Miles Davis' "Tallest Trees"; Manhattan Transfer's "Vocalese".
3.ALL OF ME - Published sheet music. Frank Sinatra's "Swing Easy"; Chick Corea's "Echoes Of An Era"; Benny Goodman's "The King"; Billie Holiday (from the Smithsonian collection of Classic Jazz).
4.ALL OR NOTHING AT ALL - Published sheet music. John Coltrane's "Ballads"; Sarah Vaughn's "Sarah Plus 2"; Billie Holiday's "All Or Nothing At All".
5.ALL THE THINGS YOU ARE - Published sheet music. Charlie Parker & Dizzy Gillespie's "In The Beginning"; Keith Jarrett's "Standards - Volume I"; Sarah Vaughn's "Send In The Clowns"; Bill Evans' "Intuition".
6.ALWAYS THERE - Published sheet music; Publisher's lead sheet. Jeff Lorber's "It's A Fact".
7.ANA MARIA - Composer's lead sheet. Wayne Shorter's "Native Dancer".
8.ANGEL EYES - Published sheet music. Frank Sinatra's "Sinatra Sings For Only The Lonely"; "Jim Hall Live"; Jackie & Roy's "Angel Eyes"; Gene Ammons' "Angel Eyes".
9.ANTHROPOLOGY - Dizzy Gillespie's "Dizziest"; "The Charlie Parker All-Stars".
10.AUTUMN LEAVES - Published sheet music. Miles Davis' "Miles In Europe"; Cannonball Adderley's "The Japanese Concerts"; Bill Evans' "Portrait In Jazz"; Stan Getz' "Live At Midem -'80"; McCoy Tyner's "Reevaluation - The Impulse Years"; Frank Sinatra's "The Night We Called It A Day".
11.BABY, I LOVE YOU - Publisher's lead sheet. "The Best Of Aretha Franklin".
12.BASIN STREET BLUES - Published sheet music. "The Legendary Sidney Bechet"; Louis Armstrong's "Chicago Concert"; Ella Fitzgerald's "The Best Of Ella".
13.BEAUTIFUL LOVE - Published sheet music. Bill Evans' "Spring Leaves"; Bill Evans' "The Best Of Bill Evans".
14.BERNIE'S TUNE - Published sheet music. "The Genius Of Gerry Mulligan"; Sue Raney & Bob Florance's "Ridin' High"; Clare Fischer's "Crazy Bird".
15.BIRD FOOD - Published sheet music. Ornette Coleman's "Change Of The Century"; Denny Zeitlin's "TimeRemembers One Time Once".
16.BLACK ICE - Jeff Lorber's "Soft Space"
17.BLACK NARCISSUS - Joe Henderson's "Foresight".
18.BLAME IT ON MY YOUTH - Published sheet music. Carmen McRae's "Second To None"; Gary Burton's "Easy As Pie".
19.BLIZZARD OF LIES - Published sheet music. "The Dave Frishberg Songbook - Volume 2".
20.BLUE DANIEL - "The Cannonball Adderley Quintet Live At The Lighthouse".
21.BLUE BOSSA - Joe Henderson's "Page One"; "Joe Henderson In Japan".
22.BLUES CONNOTATION - Published sheet music. Ornette Coleman's "This Is Our Music".
23.BLUES ON THE CORNER - Published transcription. McCoy Tyner's "The Real McCoy".
24.BOOGIE DOWN - Published sheet music. Al Jarreau's "Jarreau".
25.BOTH SIDES OF THE COIN - "Steps Ahead" (First American release).
26.BOUNCIN' WITH BUD - Bud Powell's "Alternate Takes" (two versions); Bud Powell's "Bouncin' With Bud"; Art Blakey's "Blakey In Paris"; Charles McPhearson's "Live In Tokyo".
27.BREAKFAST WINE - Composer's lead sheet. Bobby Shew's "Breakfast Wine".
28.BREAKIN' AWAY - Publisher's lead sheet. Al Jarreau's "Breakin' Away".
29.BUT BEAUTIFUL - Published sheet music. Bill Evans' Since We Met"; Art Pepper's "Live At The Village Vanguard - Volume 2"; Bobbe Norris' "Velas Icadas (Hoisted Sails)".
30.CHAIN OF FOOLS - Publisher's lead sheet. "The Best Of Aretha Franklin".
31.CHANGE OF MIND - Composer's lead sheet. "Peter Erskine".
32.CHEGA DE SAUDADE - Published sheet music. Antonio Carlos Jobim's "The Composer Of 'Desafinado' Plays"; Dizzy Gillespie's "Dizzy On The French Riviera"; Sue Raney & Bob Florence's "Ridin' High".
33.CHELSEA BRIDGE - Published sheet music. Duke Ellington's "Concert In The Virgin Islands"; Joe Henderson's "Foresight"; "Ella Fitzgerald Sings The Duke Ellington Songbook - Volume 2"; Sarah Vaughn's "The Duke Ellington Songbook - Volume 2".
34.COME SUNDAY - Published sheet music. Duke Ellington's "Carnegie Hall Concerts"; "Presenting Joe Williams And The Thad Jones/Mel Lewis Orchestra"; "Oscar Peterson With Nelson Riddle"; Cannonball Adderley's "The Japanese Concerts".

35.COMPARED TO WHAT - Les McCann's "Swiss Movement"; Roberta Flack's "First Take".
36.CREEK - Airto's "Free".
37.CRYSTAL LOVE - Makoto Ozone's "Crystal Love".
38.CUBANO CHANT - Ray Bryant's "Alone At Montreaux"; Ray Bryant's "It Was A Very Good Year".
39.DARN THAT DREAM - Published sheet music. Dexter Gordon's "After Hours"; Bill Evans & Jim Hall's "Undercurrant"; "Billie Holiday" (MGM Golden Archive Series); "The Chet Baker Big Band"; "George Shearing & The Montgomery Bros."; Dexter Gordon's "The Bethlehem Years".
40.DEARLY BELOVED -Published sheet music. Sonny Rollin's "The Freedom Suite Plus"; Wes Montgomery's "Yesterdays"; "Al Haig Plays The Music Of Jerome Kern".
41.DELEVANS - Jeff Lorber's "It's A Fact".
42.DESAFINADO - Published sheet music. Stan Getz' "The Girl From Ipanema - The Bossa Nova Years"; "Lambert, Hendricks And Bavan At BAsin Street East"; Antonio Carlos Jobim's "The Composer Of 'Desafinado' Plays"; Antonio Carlos Jobim's "Terra Brasilis"; Dizzy Gillespie's "Dizzy On The French Riviera".
43.DESIRE - Publisher's lead sheet. Tom Scott's "Desire".
44.DIG - Published sheet music. Miles Davis' "Dig".
45.DINDI - Publisher's lead sheet. "The Wonderful World Of Antonio Carlos Jobim"; Jackie & Roy's "Star Sounds"; Sarah Vaughn's "Copacabana".
46.DO NOTHING 'TIL YOU HEAR FROM ME - Published sheet music. Billie Holiday's "All Or Nothing At All"; Ben Webster's "Ballads"; "Duke Ellington's Greatest Hits"; Ernestine Anderson's "Live From Concord To London"; "Mose Allison Sings".
47.DON'T GET AROUND MUCH ANYMORE - Published sheet music. Ben Webster's "The King Of The Tenors"; "Duke Ellington's Greatest Hits"; "Johnny Hodges At The Sports Palace"; Kenny Burrell's "Ellington Is Forever"; Ernestine Anderson's "Live From Concord To London".
48.DON'T GO TO STRANGERS - Published sheet music. Mark Murphy's "Satisfaction Guaranteed"; Etta Jones' "Don't Go To Strangers".
49.DOORS - Composer's lead sheet. Mike Nock's "Ondas".
50.EARLY AUTUMN - Published sheet music. "Ella Fitzgerald Sings The Johnny Mercer Songbook"; Woody Herman's "Keeper Of The Flame".
51.EASY - Publisher's lead sheet. Al Jarreau's "Breakin' Away".
52.EIGHTY ONE - Published sheet music. Miles Davis' "E.S.P."
53.ELM - Composer's lead sheet. Richie Beirach's "Elm".
54.ENDANGERED SPECIES - Composer's lead sheet. Wayne Shorter's "Atlantis".
55.E.S.P. - Composer's lead sheet; published sheet music. Miles Davis' "E.S.P.".
56.EVERYTHING HAPPENS TO ME - Published sheet music. Billie Holiday's "Stormy Blues"; Bill Evans' "Trio '65"; "Matt Dennis Plays And Sings Matt Dennis"; Charlie Parker "The Verve Years - 1948-50".
57.FALL - Composer's lead sheet. Miles Davis'"Nefertiti".
58.FARMER'S MARKET - Publisher's lead sheet. Art Farmer's "Farmer's Market"; "The Wardell Gray Memorial Album"; "Lambert, Hendricks & Ross".
59.FAVELA - Publisher's lead sheet. Antonio Carlos Jobim's "The Composer Of 'Desafinado Plays"; Stan Getz & Luis Bonfa's "Jazz Samba - Encore"; "The Wonderful World Of Antonio Carlos Jobim"; "Vince Guaraldi & Bola Sete Live At El Matador"; "Ella Fitzgerald Sings The Antonio Carlos Jobim Songbook".
60.FEEL LIKE MAKIN' LOVE - Published sheet music. "The Best Of Roberta Flack".
61.FIRE - Joe Henderson's "The Elements".
62.FIRST LIGHT - Freddie Hubbard's "First Light".
63.FOOLKILLER - Mose Allison's "The Word From Mose".
64.FOOTPRINTS - Composer's lead sheet. Wayne Shorter's "Adam's Apple"; Miles Davis' "Miles Smiles"; Pat Martino's "Footprints".
65.FOUR - Published sheet music. Miles Davis' "Blue Haze"; Lambert, Hendricks & Ross' "The Swingers".
66.FOUR BROTHERS - Published sheet music. Woody Herman's "The Three Herds"; Ron McCroby's "The Other Whistler".
67.FOUR ON SIX - Wes Montgomery's "Smokin' At The Half Note".
68.FRIENDS AND STRANGERS - Publisher's lead sheet. Dave Grusin's "Mountain Dance"; Dave Grusin & The GRP All-Stars "Live In Japan".
69.FUNKALLERO - Published sheet music. "The Bill Evans Album".
70.GAVIOTA - Composer's lead sheet. Clare Fischer's "Machaca".
71.GEE BABY, AIN'T I GOOD TO YOU - Published sheet music. Billie Holiday's "The Unforgettable Lady Day"; "Joe Williams Presents Joe Williams And The Thad Jones/Mel Lewis Orchestra".
72.GEMINI - Published sheet music. "The Cannonball Adderley Sextet In New York"; Jimmy Heath's "Fast Company".
73.GLORIA'S STEP - Bill Evans' "The Village Vanguard Sessions"; Bill Evans' "From The 70's".
74.GOIN' HOME - Composer's lead sheet. The Yellowjackets' "Mirage A Trois".
75.GONE WITH THE WIND - Published sheet music. "The Complete Blue Note & Pacific Jazz Jazz Recordings Of Clifford Brown"; Bill Evans' "California, Here I Come"; Ella Fitzgerald's "Ella In Berlin".
76.GOOD MORNING HEARTACHE - Published sheet music. "The Magnificent Tommy Flanagan"; Billie Holiday's "All Or Nothing At All"; Charles McPhearson's "Siker Ya Bibi".
77.THE GOODBYE LOOK - Published sheet music. Donald Fagen's "Nightfly".
78.GUARUJA - Composer's lead sheet. Randy Brecker & Eliane Elias' "Amanda".

79.HALLUCINATIONS - Published transcription. "The Genius Of Bud Powell"; The Phil Woods Quartet "Live - Volume 1"; "Bobby McFerrin".
80.HAUNTED BALLROOM - Composer's lead sheet. Victor Feldman's "Artful Dodger".
81.HAVONA - Weather Report's "Heavy Weather".
82.HERE'S THAT RAINY DAY - Published sheet music. Ella Fitzgerald's "Ella In Hamburg"; Bill Evans' "Alone"; Gene Ammons' "The Boss Is Back"; "Stan Getz" (Verve boxed set).
83.HIDEAWAY - Dave Sanborn's "Straight To The Heart".
84.I LOVE LUCY - Published sheet music. Richie Cole's "Hollywood Madness"; Richie Cole & Reuben Brown's "Starburst".
85.I MEAN YOU - Published transcription. Thelonious Monk's "Mulligan Meets Monk"; Thelonious Monk's "Big Band Monk"; Thelonious Monk's "The Genius Of Modern Music".
86.I SHOULD CARE - Published sheet music. Bill Evans' "How My Heart Sings"; "Bill Evans At Town Hall"; "Mel Torme"; Hank Mobley's "Another Workout"; Etta Jones' "Love Me With All Your Heart".
87.I THOUGHT ABOUT YOU - Published sheet music. Miles Davis' "Someday My Prince Will Come"; Miles Davis' "Miles In Concert"; Billie Holiday's "Lady Sings The Blues"; Kenny Burrell & Coleman Hawkins' "Moonglow"; Jenny Ferris' "Not So Long Ago".
88.IF I WERE A BELL - Published sheet music. Miles Davis' "Relaxin'(="Chronicles"); Carmen McRae's "Recorded Live At Bubba's"; Bobby Hutcherson's "Four Seasons"; Ella Fitzgerald's "Ella Sings Broadway".
89.IF YOU NEVER COME TO ME - Published sheet music; Publisher's lead sheet. "The Wonderful World Of Antonio Carlos Jobim"; Frank Sinatra's "Sinatra Sings Antonio Carlos Jobim"; "Ella Fitzgerald Sings The Antonio Carlos Jobim Songbook".
90.I'LL TAKE ROMANCE - Published sheet music. Shelly Manne's "Double Piano Jazz Quartet"; Bud Shank & Bill Mays' "Crystal Comment"; Art Farmer's "Farmer's Market".
91.I'M ALL SMILES - Published sheet music. Hank Jones & Tommy Flanagan's "I'm All Smiles"; Bill Evans' "From Left To Right"; Barbra Streisand's "People".
92.I'M OLD FASHIONED - Published sheet music. John Coltrane's "Blue Train"; Shirley Horn's "A Lazy Afternoon"; "Al Haig Plays The Music Of Jerome Kern".
93.IMAGINATION - Published sheet music. Carmen McRae's "It Takes A Whole Lot Of Human Feeling"; "Rosemary Clooney Sings The Music Of Jimmy Van Heusen"; Maynard Ferguson's "Boy With Lots Of Brass".
94.IN WALKED BUD - Published transcription. Thelonious Monk's "The Genius Of Modern Music"; Thelonious Monk's "Mysterioso"; Thelonious Monk's "Underground".
95.THE ISLAND - Published sheet music. Mark Murphy's "Brazil Song"; Pete Escovedo's "The Island"; Ivan Lins' "Juntos".
96.IT HAPPENS EVERY DAY - Publisher's lead sheet. The Crusaders' "Free As The Wind". "The Best Of Hubert Laws".
97.JERSEY BOUNCE - Published sheet music. Benny Goodman's "Solid Gold Instrumental Hits"; Benny Goodman's "Live At Carnegie Hall".
98.JOSHUA - Miles Davis' "Seven Steps To Heaven"; Miles Davis' "Miles Davis In Europe".
99.KEEP THAT SAME OLD FEELING - The Crusaders' "Those Southern Knights".
100.KILLING ME SOFTLY WITH HIS SONG - Published sheet music. "The Best Of Roberta Flack".
101.LA SAMBA - Composer's lead sheet. Andy Narell's "Light In Your Eyes".
102.LA VIDA FELIZ - McCoy Tyner's "Le Leyunda de la Hora (The Legend Of The Hour)".
103.LADY BIRD - "Miles Davis & Jimmy Forrest - Live At The Barrel, Volume 2". Alternate Version - Fats Navarro's "The Prime Source" (=Tadd Dameron's selection in the Smithsonian collection of Classic Jazz); Dizzy Gillespie's "The Bop Session"; "Barry Harris Plays Tadd Dameron".
104.LAST FIRST - Composer's lead sheet. Gary Peacock's "Shift In The Wind".
105.LAST TRAIN TO OVERBROOK - Published sheet music; Publisher's lead sheet. James Moody's "Moody" (Prestige Two-fer); James Moody's "Last Train From Overbrook".
106.LAURIE - Published sheet music. Bill Evans' The Paris Concert - Edition Two".
107.LET ME BE THE ONE - "The Best Of Angela Bofill".
108.LET'S GO DANCIN' - Publisher's lead sheet. Victor Feldman's "Secret Of The Andes".
109.LIKE SOMEONE IN LOVE - Published sheet music. "Tommy Flanagan Trio & Sextet"; John Coltrane's "Lush Life"; Sarah Vaughn's "Live In Japan".
110.LINE FOR LYONS - Gerry Mulligan's "Mulligan & Baker At Carnegie Hall"; "The Complete Jazz Live Recording Of the Chet Baker Quartet"; Stan Getz & Chet Baker's "Line For Lyons".
111.LITTLE SUNFLOWER - Freddie Hubbard's "Backlash"; Milt Jackson's "Sunflower"; Freddie Hubbard's "The Love Connection".
112.A LITTLE TEAR - Publisher's lead sheet. Sarah Vaughn's "I Love Brazil".
113.LITTLE WALTZ - Published sheet music. VSOP's "The Quintet"; Ron Carter's "Piccolo".
114.LONG AGO AND FAR AWAY - Published sheet music. Art Pepper's "The Omega Man"; "The Hi-Lo's Under Glass".
115.LOVE CAME ON STEALTHY FINGERS - Composer's lead sheet; Publisher's lead sheet. Bob Dorough's "Devil May Care"; Irene Kral's "Where Is Love?".

116.LOVE DANCE - Publisher's lead sheet. Diane Schuur's "Schuur Thing"; Carol Fredata's "Love Dance"; Ivan Lins' "Daquila Que Eu Sei".
117.LUSH LIFE - Published sheet music. John Coltrane's "Lush Life"; "John Coltrane And Johnny Hartman".
118.MADAGASCAR - Composer's lead sheet. "The John Abercrombie Quartet".
119.MAKE ME A MEMORY (Sad Samba) - Published sheet music. Grover Washington Jr.'s "Winelight".
120.MATINEE IDOL - Composer's lead sheet. "The Yellowjackets".
121.MERCY, MERCY, MERCY - Cannonball Adderley's "Mercy, Mercy, Mercy".
122.THE MIDNIGHT SUN - Published sheet music. "The Best Of Sarah Vaughn"; "The Lionel Hampton Big Band".
123.THE MIDNIGHT SUN WILL NEVER SET - Published sheet music. Benny Carter's "Further Definitions"; Count Basie's "One More Time"; "The Music Of Quincy Jones".
124.MISTY - Published sheet music. "Erroll Garner Plays Misty"; Sarah Vaughn "Recorded Live"; Ella Fitzgerald's "Ella In Berlin".
125.MODADJI - Composer's lead sheet. "Dave Grusin's "One Of A Kind"; Dave Grusin & The GRP All-Stars "Live In Japan"; Hubert Laws' "The San Francisco Concert".
126.MONK'S MOOD - Published transcription. "The Thelonious Monk Orchestra At Town Hall"; Thelonious Monk's "The Genius Of Modern Music".
127.MONKEY'S UNCLE - Composer's lead sheet. Mitchell Foreman's "Train Of Thought".
128.MOONLIGHT IN VERMONT - Published sheet music. Ella Fitzgerald's "Lady Be Good -'57"; Stan Getz"Reflections".
129.MORNIN' -Published sheet music; Publisher's lead sheet. Al Jarreau's "Jarreau".
130.MORNING DANCE - Published sheet music. Spyro Gyra's "Morning Dance".
131.MR. CLEAN - Freddie Hubbard's "Straight Life".
132.MR. GONE -Published sheet music. Weather Report's "Mr. Gone".
133.MY ATTORNEY BERNIE - Published sheet music. "The Dave Frishberg Songbook - Volume 2".
134.MY ROMANCE - Published sheet music. Bill Evans' "The Village Vanguard Sessions"; Ernestine Anderson's "Live From Concord To London"; Ella Fitzgerald's "Ella Sings The Rodgers & Hart Songbook".
135.MY SHINING HOUR - Published sheet music. John Coltrane's "Coltrane Jazz"; Pepper Adams' "The Master"; Lorez Alexandria Sings Songs Of Johnny Mercer"; Ernestine Anderson's "Never Make Your Move Too Soon"; "Ella Fitzgerald Sings The Harold Arlan Songbook".
136.NATURE BOY - Composer's lead sheet; Published sheet music. Etta Jones' "Hollar"; "The Nat King Cole Story - Volume One"; Ella Fitzgerald & Joe Pass' "Again"; "Stan Getz"(Verve boxed set); Miles Davis' "Blue Moods".
137.NEFERTITI - Composer's lead sheet. Miles Davis' "Nefertiti"; VSOP's The Quintet".
138.NEVER GIVIN' UP - Al Jarreau's "This Time".
139.NEVER MAKE YOUR MOVE TOO SOON - Publisher's lead sheet. The Crusaders' "Royal Jam"; Ernestine Anderson's "Never Make Your Move Too Soon".
140.NIGERIAN MARKETPLACE - Oscar Peterson's "Nigerian Marketplace".
141.NIGHTLAKE - Composer's lead sheet. `John Abercrombie's "Arcade".
142.NO ME ESQUECA - Joe Henderson's "In Pursuit Of Blackness".
143.NOT ETHIOPIA - The Brecker Bros.' "Straphangin'"; Steps Ahead's "Smokin' In The Pit".
144.NOTHING PERSONAL - Composer's lead sheet. "Michael Brecker".
145.OFF MINOR - Published transcription. "The Thelonious Monk Orchestra At Town Hall"; Thelonious Monk's "The Genius Of Modern Music"; Thelonious Monk's "Monk's Music".
146.OLEO - Published sheet music. Neils Henning Orsted Peterson & Joe Pass' "Chops"; Red Garland's "Crossings"; Miles Davis' "Relaxin'"; Miles Davis' "Tallest Trees".
147.ONCE I LOVED - Publisher's lead sheet. Antonio Carlos Jobim's "The Composer Of 'Desafinado' Plays"; Frank Sinatra's "Sinatra Sings Antonio Carlos Jobim"; McCoy Tyner's "Trident".
148.ONE FAMILY - Composer's lead sheet. The Yellowjackets' "Shades".
149.ONE FOR MY BABY - Published sheet music. "Ella Fitzgerald Sings The Harold Arlan Songbook"; Frank Sinatra's "One More For The Road"; Joe Williams' "Something Old, New And Blue"; "Tommy Flanagan Plays The Music Of Harold Arlan".
150.OUT OF THIS WORLD - Published sheet music. "Ella Fitzgerald Sings The Harold Arlan Songbook"; "Tommy Flanagan Plays The Music Of Harold Arlan"; John Coltrane's "Coltrane"; George Shearing's "The Shearing Spell".
151. OZ - Composer's lead sheet. Andy Narell's "Stickman".
152.PAPA LIPS - Composer's lead sheet. Bob Mintzer's "Papa Lips".
153.PARTIDO ALTO - Airto's "Touching You, Touching Me".
154.PENT UP HOUSE - Published sheet music. Sonny Rollins' "Sonny" (Prestige Two-fer).
155.PLAZA REAL - Composer's lead sheet. Weather Report's "Procession".
156.POLKADOTS AND MOONBEAMS - Published sheet music. "The Complete Blue Note Recordings Of Bud Powell"; Bill Evans' "The Second Trio"; Sarah Vaughn's "Recorded Live".
157.PORTRAIT OF TRACY - "Jaco Pastorius".
158.PROMENADE - Composer's lead sheet. Denny Zeitlin's "Tidal Wave".
159.PUT IT WHERE YOU WANT IT - Publisher's lead sheet. "The Best Of The Crusaders".
160.P.Y.T. - Published sheet music. Michael Jackson's "Thriller".

160.QUINTESSENCE -Quincy Jones' "Quintessence".
161.RAPTURE - Harold Land & Blue Mitchell's "Mapenzi".
162.RE:PERSON I KNEW - Published sheet music. "The Bill Evans Album".
163.REINCARNATION OF A LOVEBIRD - Brian Priestly's "Mingus - A Critical Biography". Charles Mingus' "Reincarnation Of A Lovebird"; Charles Mingus' "The Clown".
164.REMEMBER ROCKEFELLER AT ATTICA - Charles Mingus' "Changes - Volume I".
165.RIO - Publisher's lead sheet. Victor Feldman's "In The Pocket".
166.RIVER PEOPLE - Weather Report's "Mr. Gone".
167.ROBBIN'S NEST - Published transcription. "Illinois Jacquet In Swinging Sweden"; "Illinois Jacquet Flies Again"; Lester Young's "Carnie Blues"; Tommy Flanagan & Hank Jones' "Our Delight"; Oscar Peterson's "Girl Talk".
168.RUBY MY DEAR - Publisher's lead sheet; Published sheet music; Published transcription. "Solo Monk"; "Thelonious Monk And John Coltrane"; "Monk's Music"; "Thelonious Monk's "The Genius Of Modern Music".
168.RUSH HOUR - "The Yellowjackets".
169.SAFARI - Steps Ahead's "Modern Times".
170.SANDU - Clifford Brown's "The Quintet - Volume 2".
171.SATIN DOLL - Published sheet music. Duke Ellington's "Duke - '66"; Duke Ellington's "All Star Road Band - Volume 2"; Ella Fitzgerald & Count Basie's "On The Sunny Side Of The Street"; "Ella Fitzgerald Sings The Duke Ellington Songbook"; Ernestine Anderson's "Sunshine".
172.SAVE YOUR LOVE FOR ME - "Cannonball Adderley & Nancy Wilson"; Cannonball Adderley & Nancy Wilson's "Together"; Etta Jones' "Save Your Love For Me".
173.SEARCH FOR PEACE - McCoy Tyner's "The Real McCoy".
174.SELF PORTRAIT IN THREE COLORS - Charles Mingus' "Mingus Ah Um".
175.SHAKER SONG - Publisher's lead sheet. Manhattan Transfer's "Ententions"; "Spyro Gyra".
176.SHAW 'NUFF - The Smithsonian Collection Of Classic Jazz (Side 9 - Charlie Parker & Dizzy Gillespie); Bud Powell's "Swinging With Bud".
177.SIMPLE SAMBA - Published transcription. Jim Hall's "Where Would I Be?'.
178.SKYLARK - Published sheet music."Ella Fitzgerald Sings The Johnny Mercer Songbook"; "Hoagy Sings Carmichael"; "The Greatest Of Carmen McRae"; Art Blakey's "Thermo"; Sonny Criss' "This Is Criss".
179.A SLEEPIN' BEE - Published sheet music. Bill Evans' "Trio 64"; "Tommy Flanagan Plays The Music Of Harold Arlan"; "Cannonball Adderley & Nancy Wilson"; "Bill Evans At The Montreaux Jazz Festival".
180.SMALL DAY TOMORROW - Publisher's lead sheet. Irene Kral's "Kral Space"; Bob Dorough's "Beginning To See The Light".
181.SOLAR - Published sheet music. Miles Davis' "Tune Up"; "Chet Baker In New York"; "The Shelly Manne Trio In Zurich"; Bill Evans' "The Village Vanguard Sessions".
182.SOMEDAY MY PRINCE WILL COME - Published sheet music. Miles Davis' "Someday My Prince Will Come"; Bill Evans' "Spring Leaves".
183.SONG FOR LORRAINE - Publisher's lead sheet. Spyro Gyra's "Morning Dance".
184.THE SONG IS YOU - Published sheet music. Gene Ammons & Dodo Marmorosa's "Jug & Dodo"; "Oscar Peterson Plays The Jerome Kern Songbook"; Joe Pass' "Virtuoso"; "Al Haig Plays The Music Of Jerome Kern".
185.SONJA'S SANFONA - Composer's lead sheet. The Yellowjackets' "Shades".
186.SOUL SAUCE (Wachi Wara) - Cal Tjader's "Soul Sauce"; Cal Tjader's "Good Vibes".
187.SPEAK LOW - Published sheet music. "The Magnificent Tommy Flanagan"; Bill Evans' "Crosscurrents"; Billie Holiday's "All Or Nothing At All"; Ahmed Jamal's "Happy Moods".
188.SPEAK NO EVIL - Composer's lead sheet. Wayne Shorter's "Speak No Evil".
189.SPIRAL - Sphere's "Sphere On Tour".
190.ST. THOMAS - Published sheet music. Sonny Rollins' "Saxophone Colossus"; Cedar Walton's "Eastern Rebellion".
191.STICKY WICKET - Publisher's lead sheet. Al Jarreau's "High Crime".
192.STORMY WEATHER - Published sheet music. Billie Holiday's "First Verve Sessions"; Lena Horne's "Stormy Weather"; "Ella Fitzgerald Sings The Harold Arlan Songbook"; Johnny Hodges' "Blue Pyramid".
193.STREET LIFE - Published transcription. The Crusaders' "Street Life".
194.SUDDEN SAMBA - Neil Larsen's "Jungle Fever".
195.SUNRUNNER - Published sheet music. Bob James' "Touchdown".
196.TAKE THE 'A' TRAIN - Published sheet music. "Duke Ellington & His Orchestra And Johnny Hodges & His Orchestra"; "Ella Fitzgerald Sings The Duke Ellington Songbook"; Duke Ellington's "1941 Classics"; Duke Ellington's "Washington DC Armory Concert"; Ernestine Anderson's "Live From Concord To London"; Mel Torme's "The Duke Ellington & Count Basie Songbook".
197.TENDERLY - Published sheet music. "Everybody Loves Bill Evans"; Duke Ellington's "Ellington Indigos"; Nat King Cole's "Love Is Here To Stay"; George Shearing's "Lullaby Of Birdland".
198.THEME FOR ERNIE - John Coltrane's "Soultrane".
199.THERE WILL NEVER BE ANOTHER YOU - Published sheet music. Art Pepper's "One September Afternoon"; Jackie & Roy's "Free And Easy"; Coleman Hawkins' "Body & Soul"; Nat King Cole's "Love Is Here To Stay"; "The Greatest - Count Basie Plays And Joe Williams Sings".
200.THESE FOOLISH THINGS - Published sheet music. Charles McPhearson's "Live In Tokyo"; Ella Fitzgerald's "Lady be Good - '57"; "Mark Murphy Sings The Nat Cole Songbook - Volume I"; Nat King Cole "Just One Of Those Things".

201.THIS MASQUERADE - Published transcription. George Benson's "Breezin"" Leon Russel's "Carney".
202.THE THREE MARIAS - Composer's lead sheet. Wayne Shorter's "Atlantis".
203.THREE VIEWS OF A SECRET - Jaco Pastorius' "Word Of Mouth"; Weather Report's "Night Passage".
204.TIME REMEMBERS ONE TIME ONCE - Composer's lead sheet. Denny Zeitlin's "Time Remembers One Time Once".
205.TRISTE - Publisher's lead sheet. Antonio Carlos Jobim's "Wave"; Brazil '66's "Equinox"; "Ella Fitzgerald Sings The Antonio Carlos Jobim Songbook"; Oscar Peterson's "Tristeza".
206.TUNE UP - Published sheet music. Miles Davis' "Tune Up" (="Blue Haze"); "Sonny Rollins" (Blue Note re-issue).
207.TURN YOUR LOVE AROUND - Published sheet music; Publisher's lead sheet. "The George Benson Collection".
208.TWISTED - "The Best Of Lambert, Hendricks & Ross"; "The Wardell Gray Memorial Album - Volume I".
209.UNIT SEVEN - Wes Montgomery's "Smokin' At The Half Note"; "Cannonball Adderley & Nancy Wilson".
210.UP JUMPED SPRING - Art Blakey's "Three Blind Mice"; Freddie Hubbard's "Backlash".
211.UP WITH THE LARK - Published sheet music. Bill Evans' "The Tokyo Concert".
212.VELAS - Published sheet music; Publisher's lead sheet. Quincy Jones' "The Dude"; Bobbe Norris' "Velas Icadas (Hoisted Sails)"; Mark Murphy's "Nightmood".
213.VERY EARLY - Composer's lead sheet; Publisher's lead sheet; Published sheet music; Published transcription. Bill Evans' "Montreaux II"; Bill Evans' "Spring Leaves".
214.VOYAGE - Publisher's lead sheet. Stan Getz' "Voyage".
215.WALTZ FOR DEBBY - Published transcriptions (Three versions). Cannonball Adderley & Bill Evans' "Know What I Mean?"; Bill Evans' "The Village Vanguard Sessions"; "The Bill Evans Album".
216.WALTZ NEW - Published sheet music; Published transcription. "Jim Hall & Red Mitchell".
217.WATCH WHAT HAPPENS - Published sheet music. Sergio Mendes' "Equinox"; Ella Fitzgerald's "Watch What Happens"; Oscar Peterson's "Tristeza"; Wes Montgomery's "A Day In The Life".
218.WATERWINGS - Composer's lead sheet. Lee Ritenour's "Friendship".
219.WAVE - Publisher's lead sheet. Antonio Carlos Jobim,'s "Wave"; "Ella Fitzgerald Sings The Antonio Carlos Jobim Songbook";
220.THE WAY YOU LOOK TONIGHT - Published sheet music. "The Complete Blue Note & Pacific Jazz Recordings Of Clifford Brown"; Tete Monteliu's "Tete a Tete"; "The Billie Holiday Story - Volume I"; Sonny Rollins' "Vintage Sessions"; "Ella Fitzgerald Sings The Jerome Kern Songbook".
221.A WEAVER OF DREAMS - "The Cannonball Adderley Quintet In Chicago" (featuring John Coltrane); Carmen McRae's "Ronnie Scott's Presents Carmen Live"; Bobbe Norris' "Velas Icadas (Hoisted Sails)"; Freddie Hubbard's "Ready For Freddie".
222.WE'LL BE TOGETHER AGAIN - Published sheet music. "The Tony Bennett/Bill Evans Album"; Bobbe Norris' "Velas Icadas (Hoisted Sails)".
223.WELL, YOU NEEDN'T - Published sheet music. "Miles Davis - Volume I"' Miles Davis' "Chronicle"; Thelonious Monk's "Misterioso"; Thelonious Monk's "The Genius Of Modern Music".
224.WEST COAST BLUES - Wes Montgomery's "While We're Young".
225.WHAT'S NEW? - Published sheet music. Billie Holiday's "All Or Nothing At All"; Wes Montgomery & Wynton Kelly's "Smokin' At The Half Note"; John Coltrane's "Ballads"; Frank Sinatra's "Sinatra Sings For Only The Lonely".
226.WHERE IS LOVE? - Published sheet music. Irene Kral's "Where Is Love?".
227.WHO CAN I TURN TO? - Published sheet music. Bill Evans' "Trio 65"; Carmen McRae's "Alfie"; "Bill Evans At Town Hall"; "The Best Of The Gerald Wilson Orchestra".
228.WILDFLOWER - Composer's lead sheet. Wayne Shorter's "Speak No Evil".
229.WILLOW WEEP FOR ME - Published sheet music. Billie Holiday's "Lady Sings The Blues"; "Tommy Flanagan Trio In Stockholm - '57"; "The Immortal Clifford Brown"; Wes Montgomery's "A Day In The Life"; Sarah Vaughn's "Live In Japan".
230.WITCHCRAFT - Published sheet music. Frank Sinatra's "All The Way"; Bill Evans' "Portrait In Jazz"; Oscar Peterson's "A Jazz Portrait Of Frank Sinatra"; Jackie & Roy's "We've Got It".
231.YES AND NO - Composer's lead sheet; Published sheet music. Wayne Shorter's "Ju Ju".
232.YESTERDAYS - Published sheet music. "Clifford Brown With Strings"; "Al Haig Plays The Music Of Jerome Kern"; George Shearing's "The Shearing Spell"; "Ella Fitzgerald Sings The Jerome Kern Songbook".
233.YOUNG RABBITS - The Jazz Crusaders' "Young Rabbits".
234.YOUR MIND IS ON VACATION - Mose Allison's "The Best Of Mose".

The Harold Arlen tunes in this book can also be found in "The Harold Arlen Songbook" which contains complete piano/vocal versions of 76 of his best songs and is available from Hal Leonard Publishing (800- 642-6692).

ALSO AVAILABLE FROM SHER MUSIC CO.

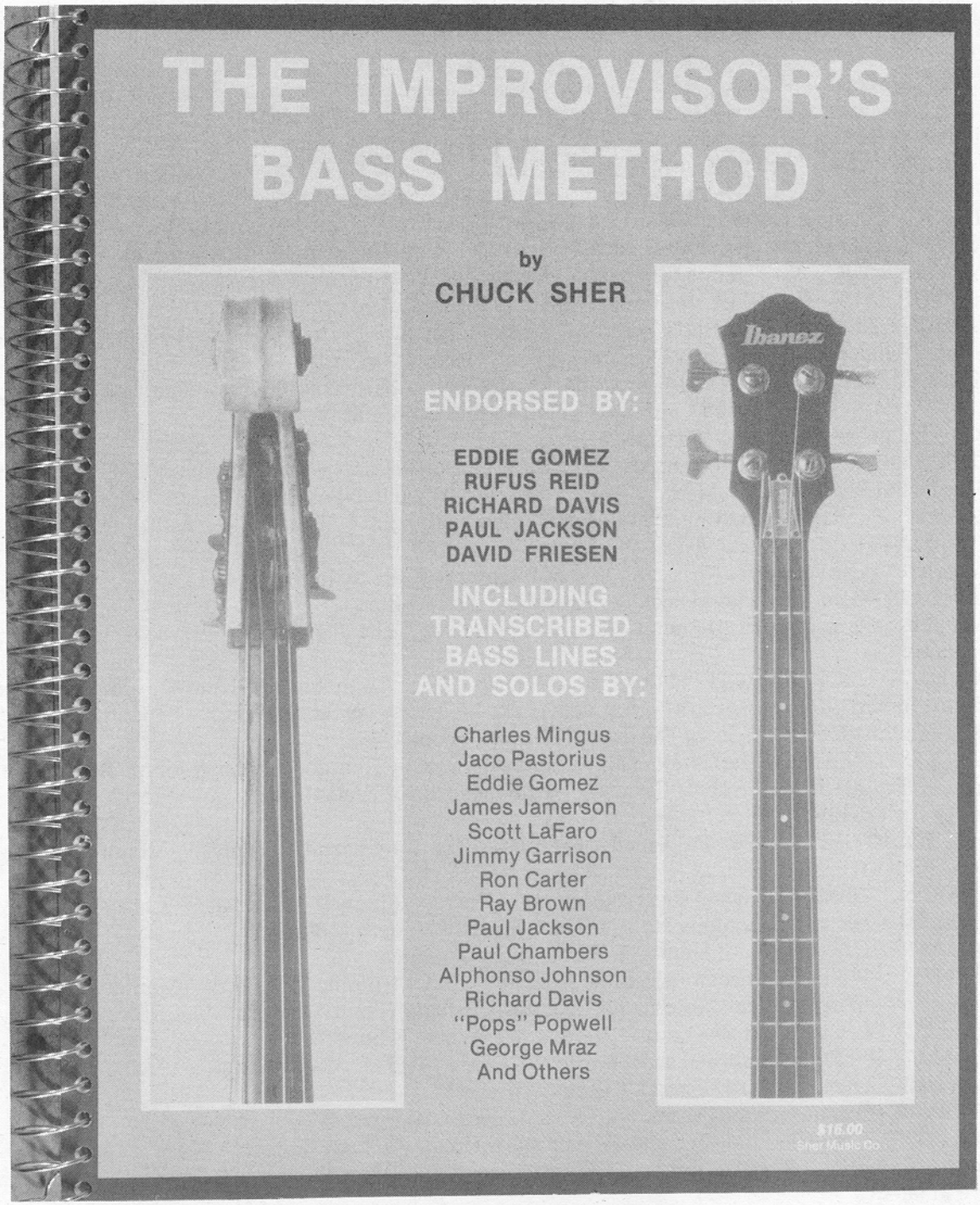

EDDIE GOMEZ - "Informative, readily comprehensible and highly imaginative. I recommend it for any bassist interested in expanding his awareness in the art of improvising."

RUFUS REID - "Very thorough and gives a great deal of knowledge about both instruments. An excellent theory book and a reference book too."

INTERNATIONAL SOCIETY OF BASSISTS NEWSLETTER - "Undoubtedly the finest book of its kind available today... Recommended for any and all bassists, classical, jazz or rock."

RICHARD DAVIS - "...a splendid manuscript. I will endorse it."

GUITAR PLAYER MAGAZINE - "..aimed at helping everyone, from novice to veteran, become more adept... quite informative."

BOB MAGNUSSON - "..a very comprehensive study of both the acoustic and electric basses. You are welcome to my endorsement."

JAZZ EDUCATORS JOURNAL - "What makes the book outstanding is how it covers both the basics and the more creative aspects of bass playing. Recommended for electric or upright players at all levels of musicianship."

PAUL JACKSON - "..The only bass book you need."

DAVID FRIESEN - "...a very valuable source of information to the serious bass player."

Ask your local music store to carry it, or order direct by sending $16 to:
Sher Music Co., P.O. Box 445, Petaluma, CA 94953

The World's Greatest Fake Book

CHICK COREA
Samba Song
Now He Sings — Now He Sobs
Cappuccino
High Wire — The Aerialist
Sicily
The One Step
Return To Forever
Tones For Joan's Bones
Straight Up And Down
Inner Space
Humpty Dumpty
Central Park

FREDDIE HUBBARD
Thermo
The Love Connection
Neo Terra
One Of A Kind
Povo

McCOY TYNER
Peresina
Senor Carlos
In Search Of My Heart
Aisha
Utopia
Fly With The Wind

GEORGE CABLES
Think On Me
Secrets Of Love
Ebony Moonbeams
Quiet Fire

JEFF LORBER
Water Sign
Katherine
Magic Lady

JAY GRAYDON
Twilight Tone
On The Boulevard
Nothing You Can Do About It
Smile Again
After The Love Has Gone

ROBBEN FORD
Tee Time For Eric
Magic Sam

DAVE GRUSIN
Phantazia

MIKE NOCK

STEVE KUHN

GEORGE MRAZ

GARY PEACOCK

CHARLIE HADEN

JOHN COLTRANE
Resolution
Pursuance
Straight Street

BOBBY HUTCHERSON
Highway One
The Littlest One Of All
I Wanna Stand Over There
No Siree Bob

JIM HALL
Osaka Express
Young One
Romain
Blue Dove
All Across The City

RICHIE BEIRACH
Leaving
Dark Lady
October 10th
Stray

MILTON NASCIMENTO
Exits and Flags
One Coin

DENNY ZEITLIN
Quiet Now
Carole's Garden
I-Thou

JOHN SCOFIELD

BOBBY McFERRIN

JOHN ABERCROMBIE

RUSS FERRANTE

JACK DeJOHNETTE

WAYNE SHORTER
Palladium
Infant Eyes
Children Of The Night
Lusitanos
Suspended Sentence
Elegant People
One By One
This Is For Albert
When It Was Now
Witch Hunt
Pinocchio

WOODY SHAW
Rosewood
Woody I — On The New Ark
Green St. Caper

LEE RITENOUR
Bullet Train

CLARE FISCHER
Morning
Pensativa

GEORGE DUKE
Brazilian Love Affair
Someday
Festival
Lemme At It
Daisy Mae

JACO PASTORIUS
Punk Jazz
Teen Town

CHARLIE PARKER

CLIFFORD BROWN

ERIC DOLPHY

HERBIE HANCOCK
I Thought It Was You
Tell Me A Bedtime Story
The Maze
4 A.M.
Little One
Oliloqui Valley
Come Running To Me
Driftin'

CHARLES MINGUS
I X Love
Free Cell Block F
Smooch

ORNETTE COLEMAN
Una Muy Bonita
The Blessing
Humpty Dumpty

JIMMY HEATH
A Sound For Sore Ears
A New Blue
A Sassy Samba
Big P

DAVE FRISHBERG
Listen Here
I'm Home
A Little Taste

RICHIE COLE
N.Y. Afternoon
Harold's House Of Jazz

PAUL McCANDLESS
Hungry Heart
Moon And Mind

DAVE LIEBMAN
A Dance For Your Thoughts
A Brite Piece
New Breed

JOSEF ZAWINUL
A Remark You Made
Birdland
Gibralter
Cannonball
Young And Fine

DIZZY GILLESPIE
Bebop
The Melody Still Lingers On (Night in Tunisia)

LENNIE TRISTANO

JON HENDRICKS

PHIL WOODS

AND MANY MORE!

COMPOSER-APPROVED CHARTS

Exactly as Recorded

- LEGAL — Most composers supplied lead sheets &/or proofread the charts. The most accurate fake book ever assembled!
- HORN HARMONY PARTS — on over 30 tunes, e.g. 6 Art Blakey transcriptions for 3 horns.
- SEPARATE BASS PARTS — on over 40 tunes, as played by Jaco, Eddie Gomez, Ron Carter, etc.
- SAMPLE DRUM PARTS — for over 40 tunes, written in drum notation.
- RHYTHM SECTION KICKS — on most tunes; invaluable "instant arrangements".
- LYRICS — on over 30 tunes, as sung by Manhattan Transfer, Al Jarreau, Sarah Vaughn, etc.
- OVER 480 PAGES — sturdy, wire-spiral binding

ENDORSEMENTS:

"Great for any students of jazz or as a reference book for any musician." CHICK COREA
"This will be the fake book of the '80s" DAVE LIEBMAN
"The most carefully conceived fake book I've ever seen." GEORGE CABLES
"I'm very impressed. I find myself using it a lot." MIKE NOCK
"Outstanding material . . . sets high standards of excellence." JAZZ EDUCATORS JOURNAL
"'The World's Greatest Fake Book' is just that, and more." DAVID FRIESEN
"This is a terrific collection. I'm very happy to be a part of it." DENNY ZEITLIN

SATISFACTION GUARANTEED

Ask your local music store to carry it, or order direct by sending $32 to:
Sher Music Co., P.O. Box 445, Petaluma, CA 94953.

All Or Nothing At All

Med. Swing

Music by Arthur Altman
Lyric by Jack Lawrence

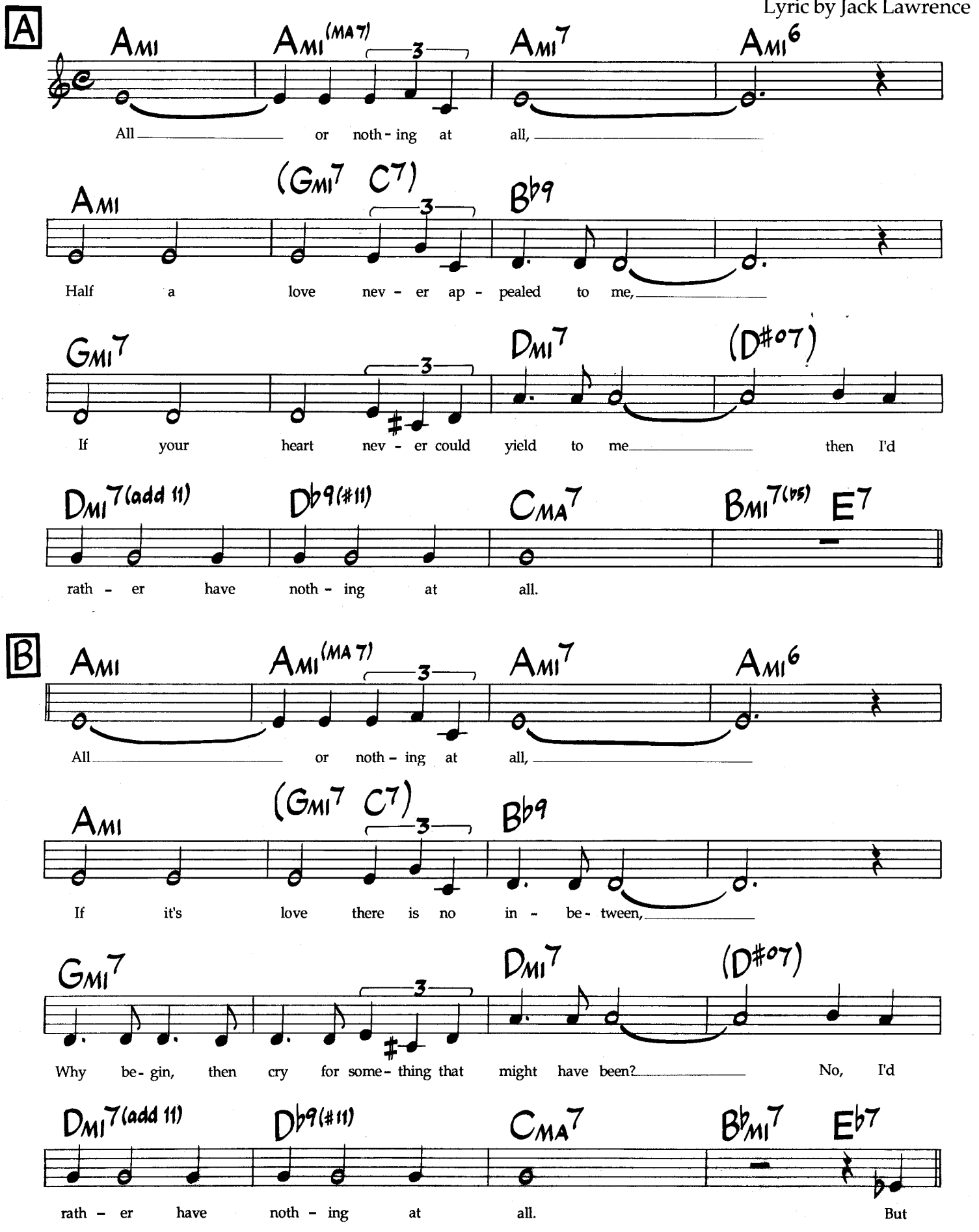

©1939, 1940 MCA Music, A Division of MCA, Inc. ©Renewed 1967, 1968 MPL Communications, Inc. This Arrangement ©1988 MPL Communications, Inc. International Copyright Secured. All Rights Reserved. Used By Permission.

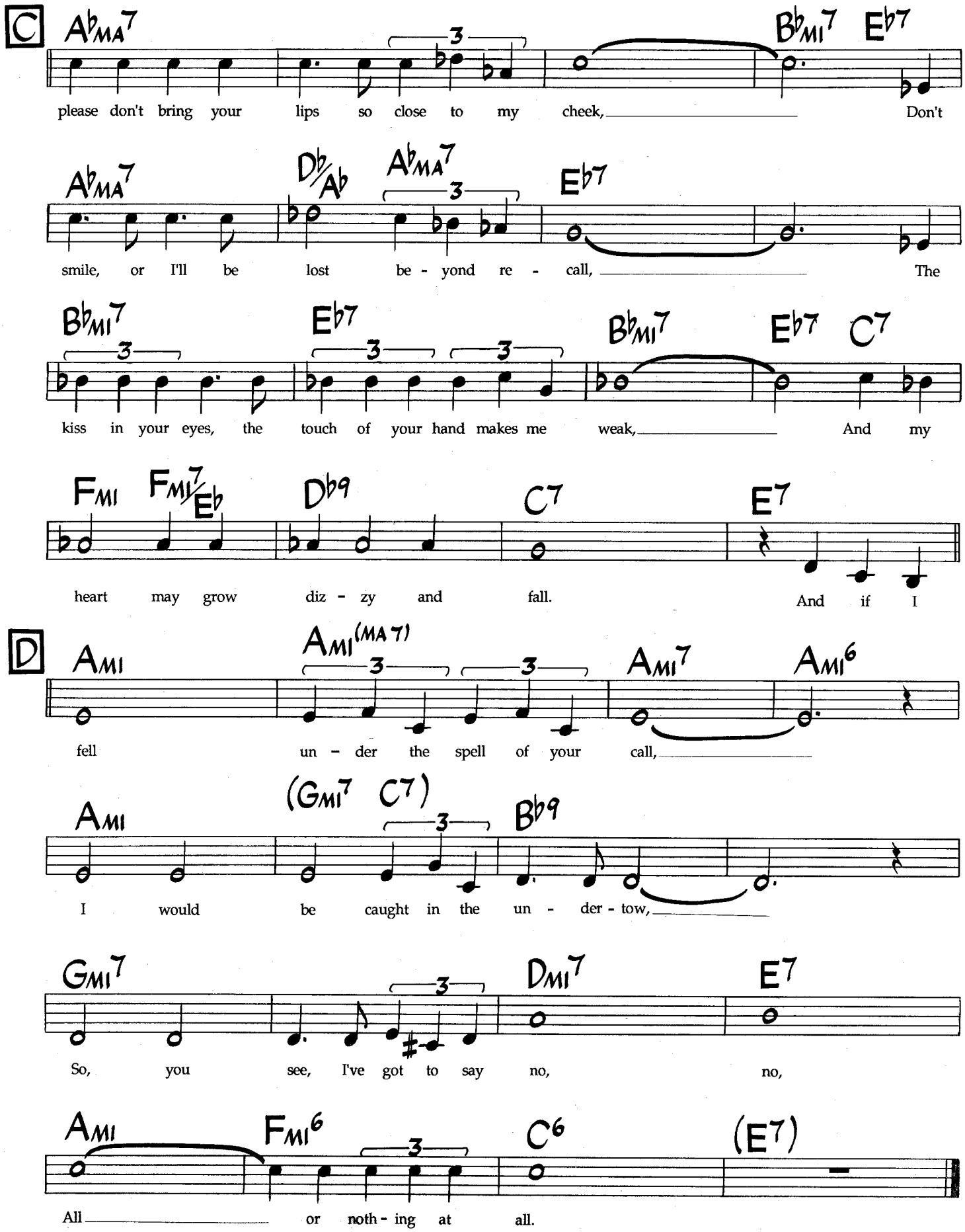

Alternate changes for first 4 bars of letter C: | A♭ A♭+ | A♭6 A♭+ | 2/4 |

Do Nothing 'Til You Hear From Me

Music by Duke Ellington
Lyric by Bob Russell

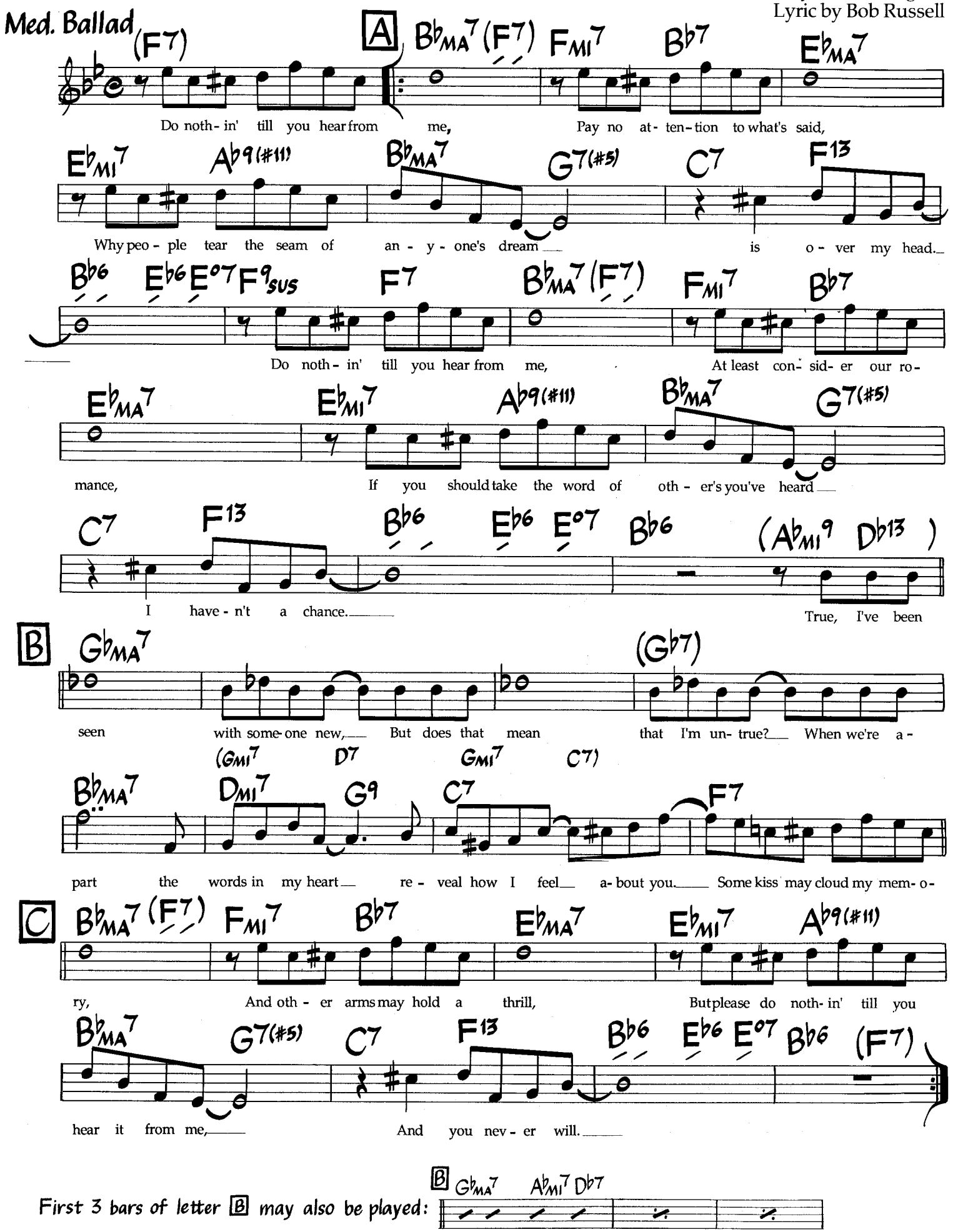

Rhythm section may break on the first beat of bar 8 of letters A & B during the head.

©1943,1973 Harrison Music & Robbins Music. All Rights Reserved. International Copyright Secured. Used By Permission.

Don't Get Around Much Anymore

Music by Duke Ellington
Lyric by Bob Russell

Med. Swing

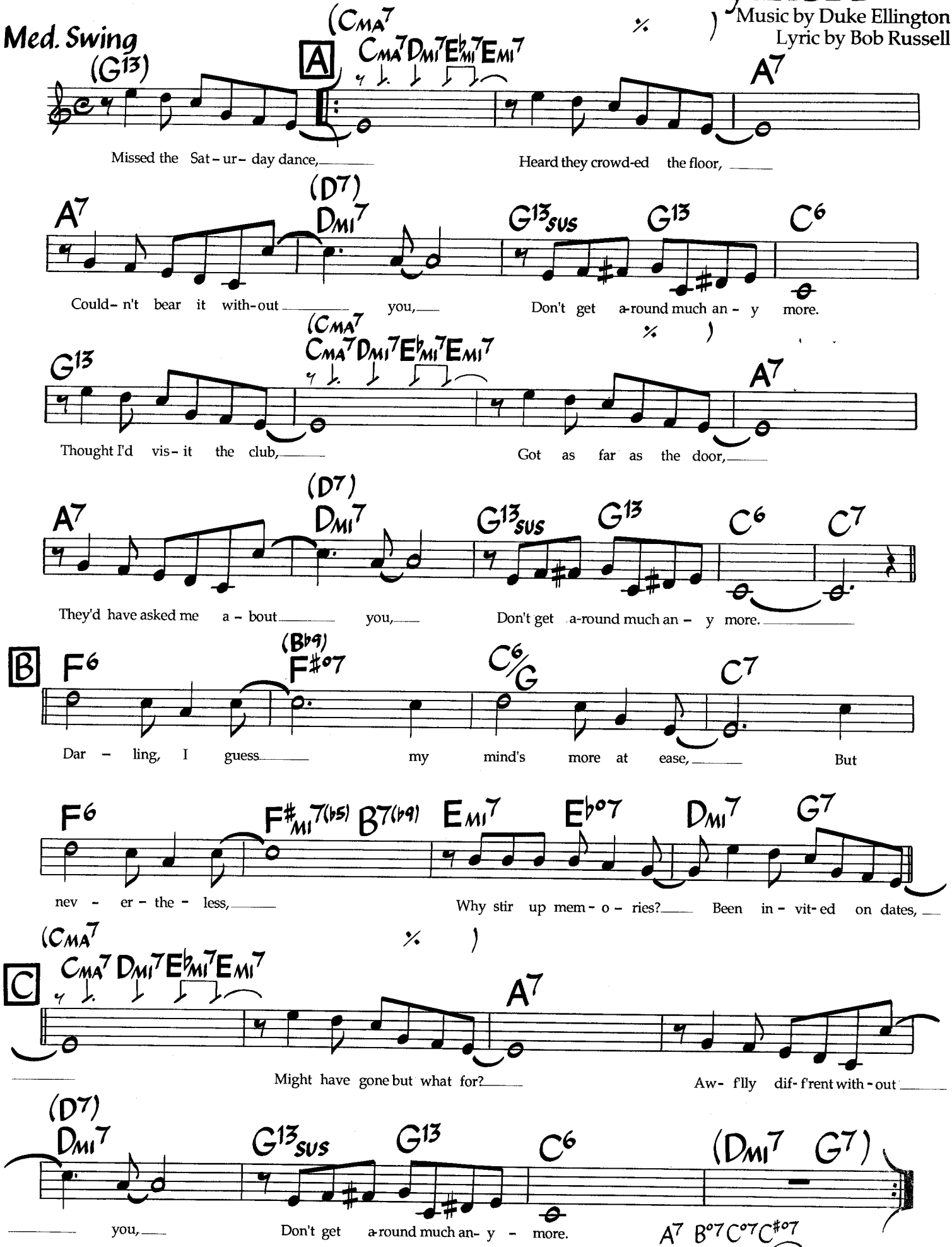

Bars 3 & 11 of letter A and bar 3 of letter C may also be played: No kicks during solos.

©1942, 1973 Harrison Music & Robbins Music. All Rights Reserved. International Copyright Secured. Used By Permission.

Good Morning Heartache

Dan Fisher
Irene Higginbotham
Ervin Drake

Med. Ballad

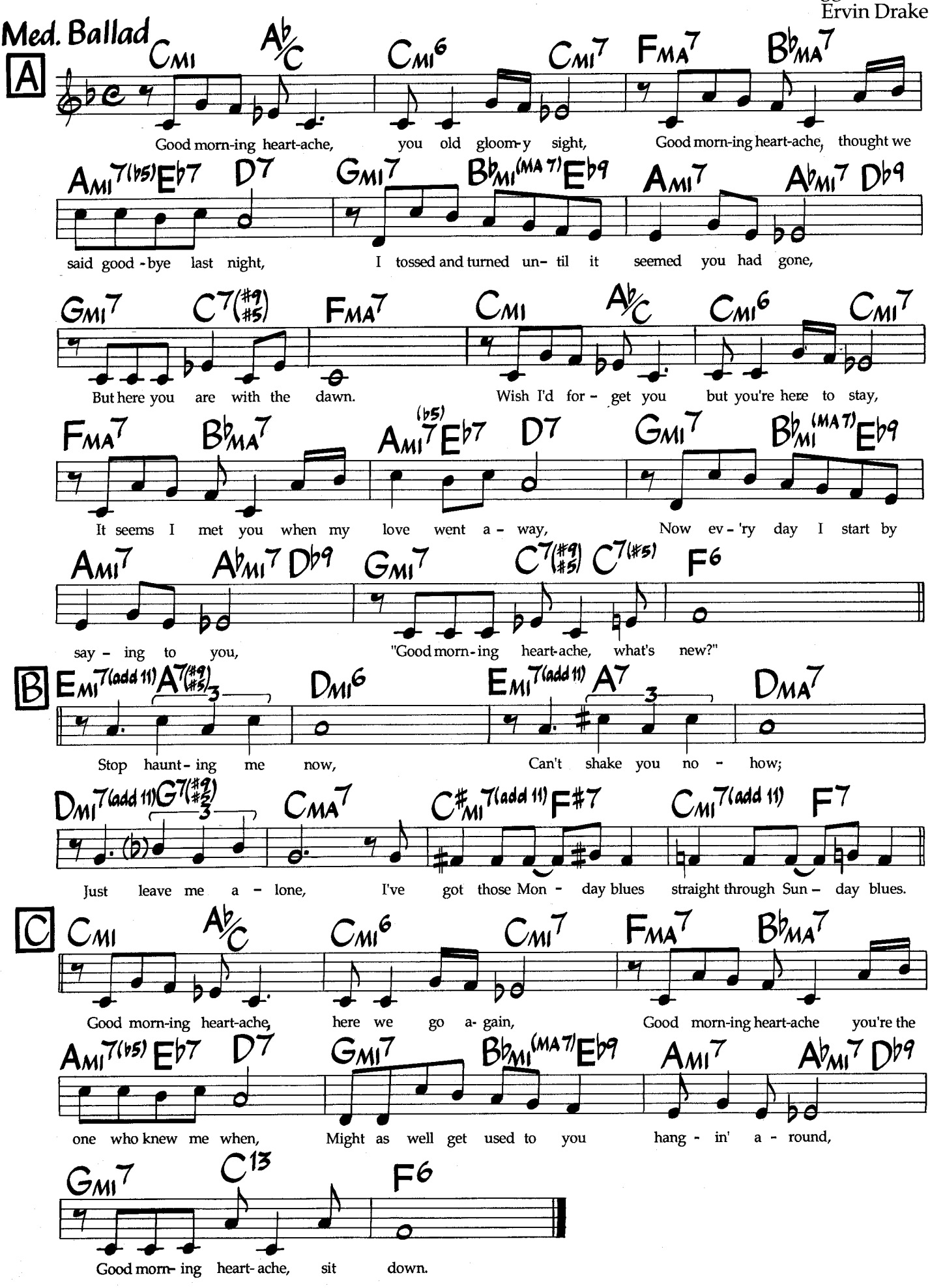

©1973 Lindabet Music Corp. Used By Permission.

Misty

Music by Erroll Garner
Lyric by Johnny Burke

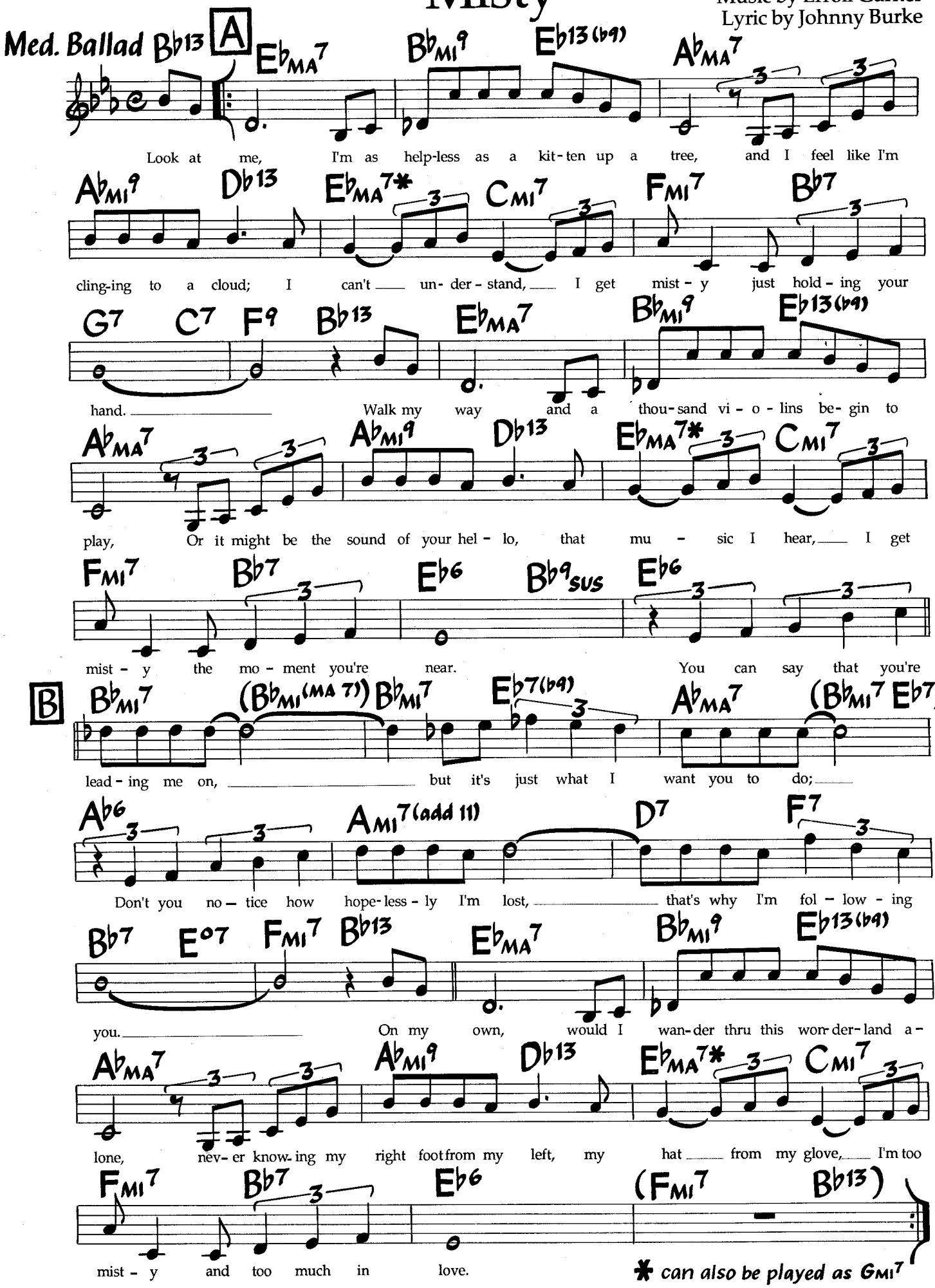

©1939, renewed 1983 Warner Bros. Inc., Marke Music Publishing Co., Limerick Music Corp., Timo-Co Music & Reganesque Music.
All Rights Reserved. Used By Permission.

Speak Low

Med. Swing*

Music by Kurt Weil
Lyric by Ogden Nash

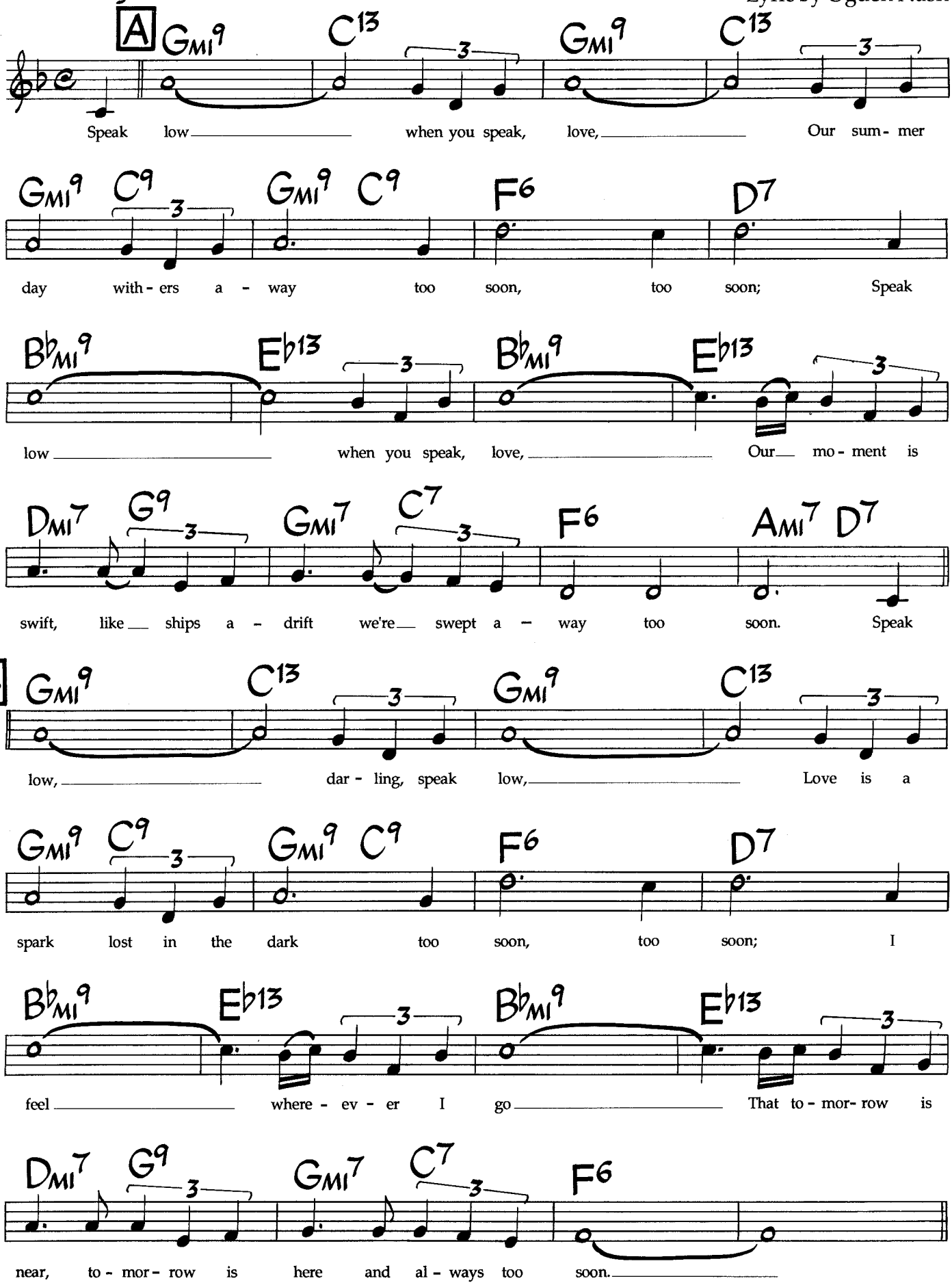

* may be played as a medium Latin tune, with a swing feel at letter C.

TRO - ©1943, renewed 1971 Hampshire House Publishing Corp. and Chappell & Co., Inc.. New York, NY. International Copyright Secured. Made In U.S.A. All Rights Reserved Including Public Performance For Profit. Used By Permission.

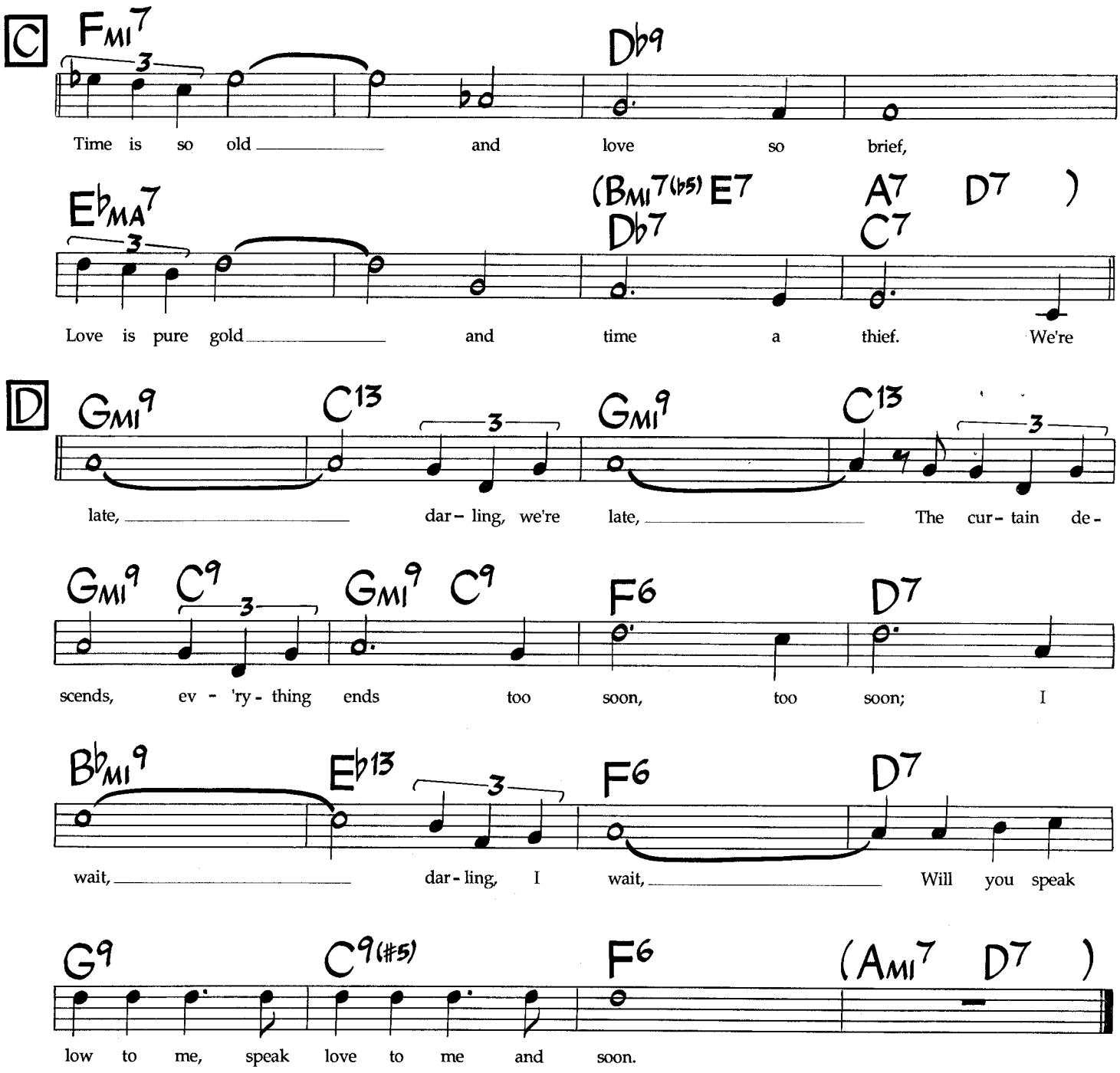
C
FMI7
DB9
Time is so old and love so brief,
EBMA7
(BMI7(B5) E7
DB7
A7 D7)
C7
Love is pure gold and time a thief. We're
D
GMI9
C13
late, dar- ling, we're late, The cur- tain de-
GMI9 C9
F6
D7
scends, ev - 'ry - thing ends too soon, too soon; I
BBMI9
EB13
wait, dar- ling, I wait, Will you speak
G9
C9(#5)
(AMI7 D7)
low to me, speak love to me and soon.

Med. Ballad

Stormy Weather

Music by Harold Arlen
Lyric by Ted Koehler

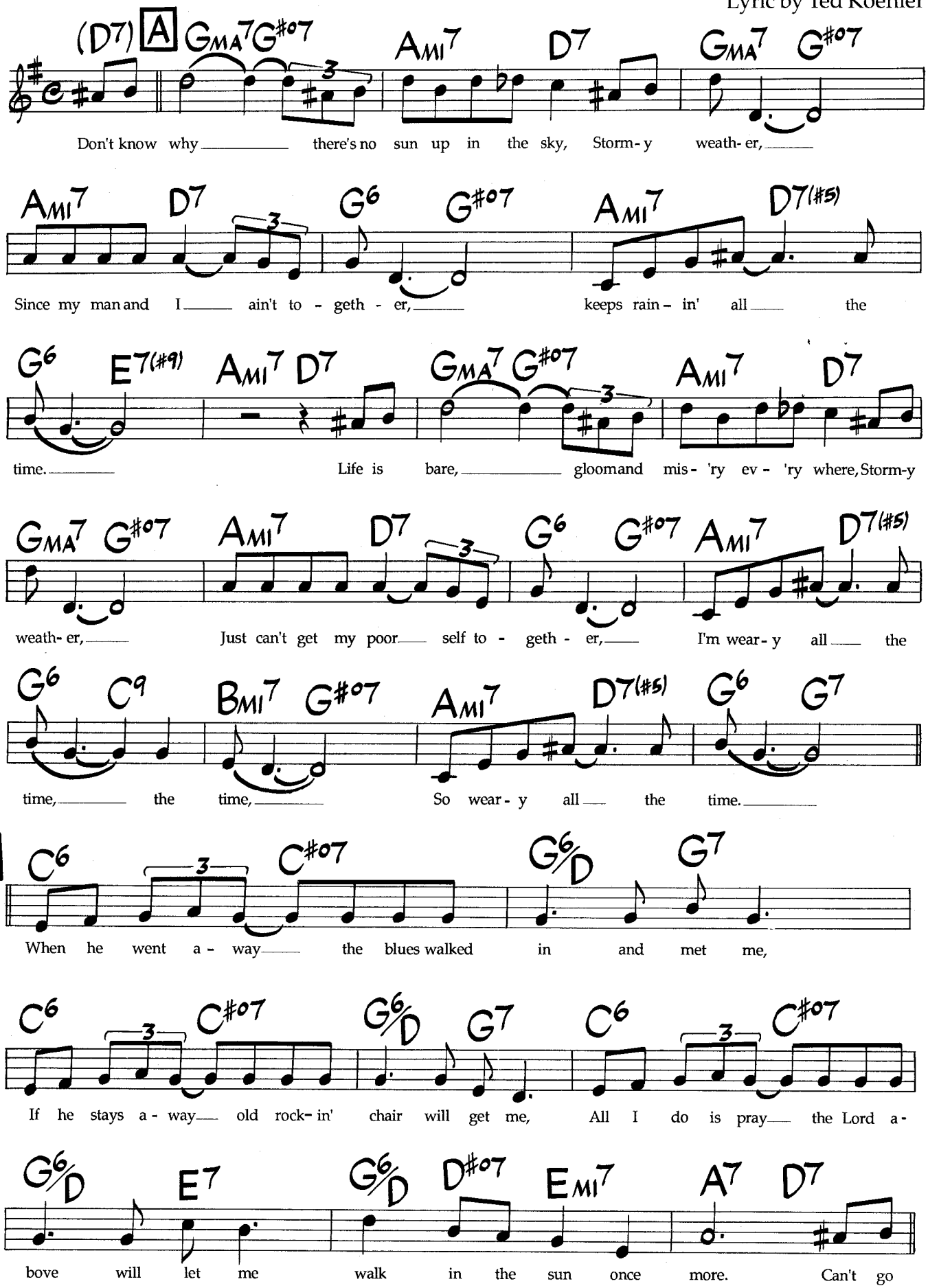

©1933 Mills Music, Inc. ©Renewed 1961 Arko Music Corp. This Arrangement ©1988 Arko Music Corp. International Copyright Secured. All Rights Reserved. Used By Permission.

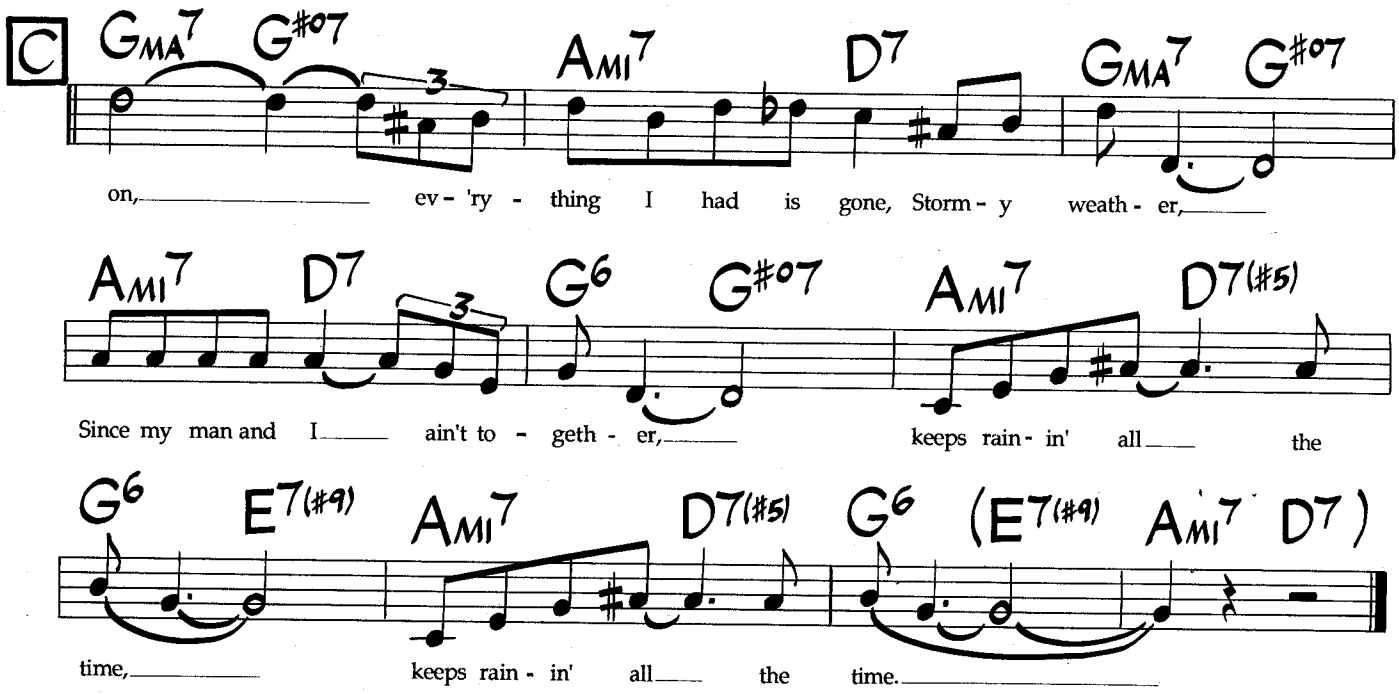
C
GMA7 G#07 AMI7 D7 GMA7 G#07
on, ev - 'ry - thing I had is gone, Storm - y weath - er,
AMI7 D7 G6 G#07 AMI7 D7(#5)
Since my man and I ain't to - geth - er, keeps rain - in' all the
G6 E7(#9) AMI7 D7(#5) G6 (E7(#9) AMI7 D7)
time, keeps rain - in' all the time.